GUERNSEY

Breeders' Journal

November 15, 1952

1952 Farm a ory

Mr. Eugene B. Power B
University Microfilms
313 N. First Street
Ann Arbor, Michigan

T. B. ACCREDITED

VACCINATED AND VACCINATED APPROVED NO. A2027

FOREMOST GUERNSEYS

All of these sires are strong in the blood of Foremost Royal Valor. It is this inheritance that throughout the years has continued to sire Class Leaders, sales tops and show ring winners. The 1952 Champion Female at the National carries this Royal Valor blood. We can offer a choice selection of bull calves out of top A. R. cows. Bull calves strong in Royal Valor blood. Write us your needs.

FOREMOST FOOTPRINT, A. R.

Sire: FOREMOST ACME, A. R.

Dam: LANGWATER COUNTRY BLOSSOM
11936—607—G
15080—729—AA
5 A. R. sons, 5 A. R. daughters, including Foremost Quaint Lady ($15,000), 16418—740—6yrsC, VG '47—E '48.

A "FOOTPRINT" SON

FOREMOST QUANTITY'S FOOTPRINT

Sire: FOREMOST FOOTPRINT, A. R.

Dam: FOREMOST QUANTITY
16047—737—G, 17978—861—DD, 18288—874—B, 19067—842—6yrs, 17776—803—7yrs—305C—3x, former Class Leader, 18824—864—8yrsC. A full sister sold to Fairlawn Farms Co. for $12,000. A full brother topped The Guernsey Sale, 1951, at $11,000.

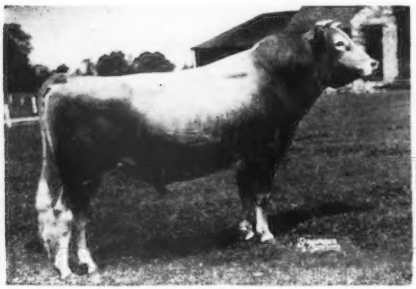

FOREMOST J. C.

Sire: FOREMOST ROYAL VALOR, A. R.
74 A. R. daughters, 5 over 900 lbs. fat, 7 over 800 lbs. fat, 15 over 700 lbs. fat.

Dam: SUPERB'S FAITHFUL
3 consecutive 1000 lb. records.
19678—1077—6yrsC, 19776—1036—A, 19471—1017—9yrsC

Holds 1 present-day Class Leading place. 10 records average 15641—810—what other cow of the breed has ever done this? "J. C." is a full brother to Foremost Quantity—dam of Foremost Quantity's Footprint.

SIRE OF "FOOTPRINT"

FOREMOST ACME, A. R.

Another son of FOREMOST ROYAL VALOR, A. R., that is by MAY ROYAL VALOR, A. R., out of VALOR'S FAITHFUL, 20011—976—AA. 2 A. R. daughters, 2 A. R. sons. The "Royal Valor" Get was 1st at Ohio and Eastern States Exposition, 1948.

Dam: FOREMOST LIDA
15537—826—Jr2C, 17674—962—Jr4C
Former National Records

Many top "ACME" daughters in our herd.

FOREMOST GUERNSEY ASSOCIATION, INC.

Hopewell Junction (Dutchess County), New York

J. C. PENNEY, President

WOULD YOU GAMBLE JUST A LITTLE?

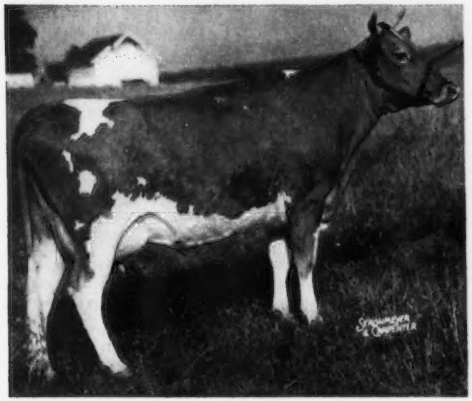

WOODACRES NOBLE VIRTUE
Classified VERY GOOD '52
On test as a Jr2
196 days 7303-347

ON HER SON BY "LEADER"

6 Nearest Tested Dams average 16594 - 873

THERE is, of course, some gamble to any calf that one may select, but in this case the reason we ask, "Would you gamble just a little" is that the dam of this very attractive son we offer by Fairlawn Actor's Leader, has not yet completed her 2-year-old record. (As you will note above, she is doing quite well.) But against that, here are some of the "pluses" which for our money make this calf an excellent bet:

1. He is by Fairlawn Actor's Leader whose daughters are performing so sensationally and whose sons are attracting so much attention.
2. His dam is very attractive with a good udder and classified Very Good as a 2-year-old.
3. The dam is a maternal sister to the dam of the calf that topped the Wisconsin sale this year at $2,200 and also the dam of an Excellent cow.
4. The maternal granddam and great granddam have been among our best producing cows. This is evidenced by the fact that the 6 nearest tested dams of this calf average 16594—873.
5. You'll like the calf as an individual for he possesses the dairy character and breed characteristics you want.
6. We suggest that this "Leader" calf will appreciate in value and that you can buy him now at a price less than you would be able to at a later date.

WOODACRES *Royal Guernseys*

BOX 669, PRINCETON, N. J.

FEDERAL ACCREDITED HERD NO. 526551

N. J. ABORTION-FREE HERD NO. 424

ATHERTON W. HOBLER, OWNER • GEO. M. NEWLIN, MGR. • A. M. GOEDECKE, HERDSMAN • TEL. HOPEWELL, N. J. 361

ADVERTISERS' INDEX

Guide to BUYING...

GOLDEN GUERNSEY

* Indicates ADVERTISER IS SUPPORTING BREED-MILK Program

Abbelea Farm—N. Y. 1211
Alabama Guernseys—Ala. 1115-1117
Alamatuck Farm—N. J. 1198
Aldahome Farm—Idaho 1005
Alfalfa Farm—Mass. 1084
Almo Farms—N. H. 1088
Al-Phine Guernsey Farms—Ohio 1178
Alpine Rose Guernseys—Ohio 975
Alprodco, Inc.—Texas 968
Alvadean Farm—Wis. 1043
American Breeders Service—Ill. 1025
American Guernsey Cattle Club—N. H. 1008
Anchor Point Farm—Wis. 1172
Anchor Serum Co.—Ind. 968
Annhurst Acres—Pa. 1035
Applebrook Farm—Pa. 1188, 1189
Arethusa Farm—Conn. 1163
Arizona Farms Guernseys—Ariz. 1014
Auerfarm—Conn. 1096
Avalong Farm—Pa. 1085
Avondale Mills Dairy—Ala. 1115

Bacon, Roger Dale—Mass. 972
Badger Breeders Cooperative—Wis. 1150, 1151
Badger-Northland, Inc.—Wis. 974
Bain Ridge Farm—N. H. 1179
Bayville Farms, Inc.—Va. 1250, 1251
Beaver Brook Farm—Vt. 1061
Begeacres Farm—N. Y. 1243
Belmont View Farm—N. C. 1194
Benedict, Irvin P. —Pa. 1204
Bethway Farms—Conn. 966, 1067
Big Maple Farm—Ind. 1156
Big Springs Farm—Ind. 1030
Blakeford Farms, Inc.—Md. 876, 877
Bluff View Farm—Texas 1182
Box 74 962
Bournedale Farms—N. Y. 1198
Bradford's Dairy Farm—Mich. 1243
Brae Bonnie Farm—Ohio 1242
Brays Island Plantation—S. C. 1046
Breeder's Bookshelf—N. H. 985
Breeder's Supply Co.—Iowa 974
Brightside Farm—Pa. 1080
Broadmoor Farm—Ind. 1246
Brookberry Farm—N. C. 883
Brooke's Cross Farm—Md. 1127
Bull Market Quotations 973
Burton Lane Farm—Ill. 978, 979, 982
Butterton Guernsey Farm—Calif. 1192

Cache Meadow—Utah 1049
Callicott Farm—Miss. 1095
Carter Farms—Mich. 1137
Case Co., J. I.—Wis. 961
Cattleman's Neckware Co.— Mich. 968
Caumsett Farm—N. Y. 1164
Cedarcroft Farm—Wash. 994
Cedar Drive Farms—Kans. 1123
Cedar Springs Farm—Md. 1130
Celebrity Farms—Pa. 1069
Chedeo Farm—Mass. 1032
Cherry Hill Farm—Mass. 1100
Chesterluck Farm—Wis. 1118
Chevrolet Motor Div.—GMC—Mich. 963
Chukluck Farm—Wash. 1138
Church Hill Farm—Va. 1034
Clinton Farm—Minn. 1106
Cloverdale Ranch—Calif. 1055
Clover Glen Guernsey Farm—Minn. 1106
Clover Hill Farm—N. Y. 1068
Cloverland Farms, Inc.—Md. 1076
Clover Lea Farm—Minn. 983
Cloverleaf Stock Farm—Ind. 1242
Clovertop Ranch—Calif. 1063
Clover Wreath Farm—Conn. 1137
Coldbrook Farm—N. Y. 996
Colora Farm—Md. 1130
Connecticut A. B. A. Inc.—Conn. 1186
Conover's Hightstown Guernsey Dairy—N.J. 1190
Craiglan Farms—Wis. 1120
Crestwood Farm—Minn. 1195
Creutzburg & Son, Geo. F.—Pa. 968
Crumdale Farm—Pa. 1053

Daisy Dell Farms—Mo. 1018
Dangra Guernseys—N. J. 1037
Davis Sons, H. C.—Kans. 962
Deep Lake Farm—Conn. 971, 1029
Deershorn Farm—Mass. 1134
DeLaval Separator Co.—N. Y. 965
Dennis, Sr., L. E.—Ill. 966
Denton, Gene—N. Y. 971
DeNormandie Farm—Mass. 1084
Dinsmore Dairy Co.—Fla. III. Cover
Distant View Farm—Md. 1126
Dolvin Farm—Md. 1247
Dot-Mar Farm—Ill. 1136
Doughoregan Manor—Md. 1122
Duart Farms—N. C. 1185
Duffields—Ind. 1078
Dunn's Tour—N. Y. & Mass. 1009
Dunwalke Farms, Inc.—N. J. 1144, 1145

Eastern Iowa A. B. A.—Iowa 1050
Eastleigh Farms—Mass. 1025
Echo Ridge Farm—Tenn. 1167
Edgewood Farm—Ala. 1116
Elmbeth Farm—Ohio 1039
Elmcrest Farms—N. Y. 1152
Elm Echo Farm—Ohio 1092
Elmdale Guernseys—Ind. 1026
Elm Lane Farm—Calif. 1176
Elmstead Farm—Mass. 1068
Elmwood Farm—Iowa 1114
Elmwood Farm—Mich. 1178
Eskdale Farms—N. C. & Wis. 1177
Evergreen Farms—Pa. 1161
Everly Enterprises—Wash. 976

Fairlawn Farms Co.—N. Y. 1015
Falcon's Flight Farm—Conn. 1008
Farnam Equipment Co.—Nebr. 966
Farofield Farm—Mich. 1010
Far West Farm—Wash. 1139
Fer-Manor—Wash. 1141
Fern Lane Farm—Idaho 1071
First Pennsylvania A. B. C.—Pa. 1093
Flinco Farms—Miss. 1094
Flo-Ray Farms—Mo. 1019
Flying Horse Farm—Mass. Insert
Foremost Guernsey Assn., Inc.—N. Y. II. Cover
Forge Hill Farm—N. Y. 1078
Forges Farm, Inc.—Mass. 1160
Fresno Guernsey Rancho—Calif. 1175
Fuller Farms—Ind. 1248

Garnavillo Guernsey Farm—Iowa 1110
Gayhead Guernsey Farm—N. Y. 1009
George Sales Service—Ind. 962
Ger Von Farm—Okla. 1080
Golden Arrow Farms—Ind. 971
Golden Harvest Farm—Conn. 1214, 1215
Golden Knoll—Wis. 1119
Golden Leaf Farm—Md. 1122
Goldenrod Farms—Ky. 1064
Grain Meadow Guernsey Farm—Ind. 1081
Grandvu Farms—Wis. 1042
Granger Sales Co.—Conn. 974
Grayce Farms—Pa. 1006, 1007
Graysmarsh Farm—Wash. 1048
Great Elm Farm—N. H. 1051
Green Meads Farm—Mass. 1028
Greenway Farm—Mass. 1030
Greenwood Farm—Texas 1183
Greystone Farm—N. Y. 1149
Gulflands Guernseys—Texas 1183
Gunstock Hill Farm—N. H. 1089
Gwendale Farm—Wash. 995
Gwyn Careg Farm—Conn. 1153
Gwynllan Farm—Pa. 1072
Gypsy Guernsey Farm—Calif. 1204

Hack, C. R.—Pa. 1034
Haddon Farm—N. J. 1157
Hall Farm—Vt. 1033
Happyholme Farms—Calif. 1207
Hardman Guernsey Farm—Texas 1184
Hemlock Farm—Va. 1043
Hempeler and Son, A. J.—Iowa 1111

Henslee Farms—Tenn. 958
Hermitage View Farm—Tenn. 1210
Hickory Shores Farm—Mich. 1047
Highfield Farm—Conn. 1095
Highland Farm—Pa. 1079
Hi-Hill Farm—Miss. 1095
Hillandale Dairy Farm—N. C. 1134
Hillcrest—N. C. 1058
Hillcrest Farms—Texas 1184
Hi-View Farm—Ill. 996
Hi-Vu Farm—Kans. 1102
Holliknoll Farm—Va. 1146-1148
Holt Products Co.—Wis. 968
Homestead Dairy—Calif. 997
Homestead, The—Md. 1128, 1129
Hominy Hill Farms—N. J. 988-991
Hood Farm—N. H. 1033
Horse Shoe Falls Farm—R. I. 1213
Housatonic Farms, Inc.—Conn. 1033
Howland Farm—Vt. 986, 987
Hullside Farm—Md. 1125
Hullwood Farm—Ind. 1054

Idagem Farm—Idaho 1004
Idaho Guernseys—Idaho 1004, 1005
Ideal Guernsey Farms—N. J. 1253
Illinois Guernseys—Ill. 1136
Imig Farms—Nebr. 995
Innisfree Manor Farm—N. J. 885
International Harvester Co.—Ill. 970
Iowa Guernseys—Iowa 1110-1114

Jerry Oven Guernsey Farm—Okla. 1022
Johnson Equipment Co.—Mo. 971

Kadockadee Farm—N. H. 1090
Ken-Lee Farm—N. H. 1090
Kent's Guernsey Farm—Ala. 1116
Kingendale Guernsey Farm—Ind. 1039
Kitchener Farm—Mass. 1193
Klarwin Farms—Pa. 966
Klondike Farm—N. C. 881
Knightdale Farm—N. C. 1204
Knightongale Farm—Md. 1122
Kokosing Farm—Ohio 1204
Kuhtzdale Farm—Wis. 1118

Laacke Co., R.—Wis. 971
La Donna Farm—Wis. 1120
Lakeland Farm—Mo. 1121
Lake View Dairy Farm—Fla. 1058
Lakewood Farm—Ill. 1020, 1021
Lamina Farm—Ore. 1167
Langhurst Farm—Md. 1125
Langwater Farm—Mass. 1077
Lankart Farm—Texas 1182
Laurel Cliff Farm—Va. 1057
Laurel Locks Farm—Pa. 1082
Laurel Mills Farm—N. J. 993
Lauxmont Farm—Pa. 1216
Lawguern Farm—Minn. 1108
Lay Laine Guernsey Farm—Fla. 1152
Lazy River Farms—Md. 1036
Lederle Laboratories—N. Y. 964
Lerson Lawn Farms—N. Y. 1101
Liberty Bell Farm—Ill. 1162
Lily Lane Farm—Okla. 1022
Loch Lomond—Ohio 1041
Lockshore Farm—Mich. 1105
Locustcrest Farm—Md. 1124
Locust Hill Farm—N. J. 1203
Lone Acres—Wis. 1120
Lone Maple Farm—Mass. 1092
Lookout Valley Farm—Wis. 1191
LushAcres—Mass. 1212
Luxerin—Wis. 1043
Lynndale Farm—Ariz. 1211
Lyrene Farm—Mich. 1002

Maegeo Farms—N. C. 1208, 1209
Mainstone Farm—Mass. 997
Maitland's Ranchito—Calif. 1242
Maple Lane Farm—N. Y. 1242
Maple Leaf Farm—Minn. 1107
Maple Shade Farm—Mass. 1065
Mari-Mac Farm—Utah 1169

Entered as Second Class Matter, December 15, 1909, at the Post Office, Peterborough, New Hampshire, under act of March 3, 1879. Acceptance for mailing special rate of postage provided in section 1113, Act of October 3, 1917; Authorized August 9, 1918.

Marlow Milking Machine Co.—Minn. 975
Marshland Farms—Ohio 1008
Marydale Farm—Iowa 1112
Maryland Guernseys—Md. 1122-1134
Massachusetts Selective Breeding Assn., Inc.—Mass. 1180
Matapa Guernsey Farm—Calif. 1040
Maurana Farm—Ind. 992
Maybrook Farm—N. Y. 1186
McCoy Farm—Iowa 1112
McDonald Farms—N. Y. 980, 981
McKerrow Farms—Wis. 1121
McNaughton Farms—N. C. 1135
Meadowbrook Farm—N. Y. 1247
Meadowbrook Farms—Ill. 1010
Meadow Green Guernseys—Ill. 1078
Meadow View Farm—Minn. 1109
Meetinghouse Lane Farm—Pa. 1056
Melodie Guernsey Farm—Wis. 1119
Mentor Farms—S. D. 1137
Merryman & Sons, Inc.—Md. IV. Cover
Milmoore Farm—Ohio 1062
Miniborya Farms—Va. 1158
Minnesota Guernseys—Minn. 1106-1109
Mississippi Guernseys—Miss. 1094, 1095
Missouri Guernseys—Mo. 1018, 1019
Mojonnier Bros. Co.—Ill. 962
Monterey Farm—Del. 1086, 1087
Mt. Ararat Farms—Md. 1133
Mt. Ephraim Farms—Md. 1131
Mount Logan Farms—Ohio 1063
Mount Paul Farm—N. J. 1246
Mulberry Hill—Md. 1132
Mulhocaway Farm—N. J. 1044, 1045
Mungle's Dairy—Okla. 1023
Mutual Products Co.—Minn. 972

National Food Co.—Wis. 962
Nejasco Farms—Ga. 1163
NEPA A. B. C.—Pa. 1074
New Hampshire Guernseys—N. H. 1088-1090
New York A. B. C., Inc.—N. Y. 1206
New York G. B. Co-Op.—N. Y. 995
Nihighan—Ariz. 1201
Normandy Farm—Ind. 1011
North Farm—R. I. 1154, 1155
Northfield Farm—Md. 1134
Norview Guernsey Farm—Ill. 1035
Nu-Maid Farms—Ohio 1181
Nyala Farm—Conn. 1070

Oak Hollow Farm—Ill. 1199
Oakland Manor—Md. 1124
Oakvale Farms—Minn. 1108
Oakwood Farm—Iowa 1113
Oklahoma Guernseys—Okla. 1022, 1023
Old Adobe Ranch—Calif. 1202
Old Farmstead—Iowa 1114
Old Homestead Farm—N. Y. 973
Ollasses Farm—Ohio 1073
Ollimac Guernsey Farm—Calif. 1174
Onahill Farm—N. J. 1063
Open Hearth Farm—N. Y. 1052
Orchard Crest Farm—N. J. 1080
Oregon—Ore. 1143
Orleton Farm—Ky. 1185
Osborne Hill Farm—Pa. 984
Ottendale Farm—Idaho 1004
Overhill Farm—Ala. 1116
Overland Hill Farm—Tenn. 1035
Owendale Farm—Wis. 1118

Partridge Hall Farm—Pa. 1166
Pate Sales Co.—N. J. 1000, 1003, 1017
Paxon Hollow Farm—Pa. 1009
Peck's Guernsey Farm—Ill. 1136
Pee Dee Farm—S. C. 1084
Peerless Machinery Co.—Mo. 972
Pennsylvania G. B. A.—Pa. 993
Performance Register—N. H. 977
Perry Products—N. H. 973
Phillips Sales & Pedigree Co.—Wis. 1025
Pine Crest—Ohio 1030
Pine Grove Dairy Farms—Va. 1058
Pine Grove Farm—N. Y. 1097
Plainview Farm—Okla. 1022
Platt Co., Geo. E.—Calif. 1066
Pleasant Knob Farm—N. Y. 1172
Pleasant View Farm—Mo. 1018
Plegrovsant—Minn. 1108
Pomona-Acres—Ohio 1059
Prairie Lodge—Iowa 1111
Prairiemede Farms—Mo. 1019
Prestdale Farm—Idaho 1005
Price's Guernsey Dairy—Wash. 1140

Quail Roost Farms—N. C. 1256
Quinton Stock Farm—N. J. 1185

Raemelton Farm—Ohio 1255
Red Hill Farm—Okla. 1023
Red Level Farm—Va. 972
Red Ridge Farm—Pa. 1137
Rhoadsacres—Pa. 1099
Rice Farms—Vt. 1084
Riverview Farms—Wash. 1196
Rockingham Farm—N. H. 886
Roes-Mor Farm—Ill. 1091
Rosymorn Farm—Ill. 1136
Rudebeck, Ray C.—Iowa 1111
Rutter Brothers—Pa. 1067

Saddleback Farm—Vt. 1060
Sanborn Farm—N. H. 1089
Sanfadair Farm—Minn. 1083
SanLynn Farm—Utah 1099
Saracen Farm—Mass. 1173
Sargeant Farm—Ala. 1117
Schmitt's Guernsey Farm—Mo. 1019

Seabee Anchorage—Vt 1033
Seath and Shultz—N. H. 975
Seco Farms—Mo. 1001
Shadow Brook Farm—Conn. 1211
Shell Acres—Okla. 1023
Shore Farm—N. C. 1097
Silver Lake Farm—Pa. 1194
Silver Mountain Farm—N. Y. 999
Skagit County G. B. A.—Wash. 1138
Skyline Farms—Nebr. 1012
Snow Summit Ranch—Utah 1024
Sonesta Farm—Mass. 1241
Southeastern Pennsylvania A. B. C.—Pa. 1098
Southern Oregon—Ore. 1169
Spar Hill Farm—Pa. 1027
Splendor Valley Farm—Wis. 1042
Spring Ridge—Wis. 1121
Spruce Farm—Minn. 1108
Spruce Shadows Farm—Minn. 1104
Squibb and Sons, E. R.—N. Y. 967
Standard Equipment—Md. 966
Sterling Farms—Pa. 1244
Strafford County G. B. A.—N. H. 1090
Stringtown Guernsey Farm—Iowa 1112
Strohmeyer and Carpenter—N. Y. 974
Suncslope Farm—Iowa 1112
Sunnyhill Farms, Inc.—Pa. 1159
Sunny Valley Farm—Conn. 1103

Tarbell Guernsey Farms—N. Y. 1170, 1171
Texas Guernseys—Texas 1182-1184
"the little farm"—Colo. 994, 1213
Tillybardin Farm—Wis. 1119
Transcript Printing Co.—N. H. 1009
Turman Farm—Miss. 1094
Twin Birch Farm—N. Y. 1056
Twinkle Star Ranch—Ore. 1169
Twin Meadows Farm—Md. 1126
Tyrone Farm—Mich. 1205

Upaway Farm—N. Y. 1039

Valleyland Farm—Minn. 1107
Valley Oaks Farm—Calif. 1142
Valley Pride Farm—Wash. 1200
Van Dyke Guernsey Farm—Minn. 1107
Vicor Farm—Va. 1245

Wabeek Farm—Mich. 1010
Walnut Bottom Farm—Md. 1123
Walnut Grove Farm—Va. 1203
Waukesha County G. B. A.—Wis. 1118-1120
Wecco Acres—Minn. 1109
Western Condensing Co.—Calif. 969
Western Guernsey Service—Calif. 968
Western Pennsylvania A. B. C.—Pa. 1197
Weston Mfg. & Supply Co.—Colo. 968
West Side Dairy Farm—Iowa 1110
Wethersfield Farm—N. Y. 1165
White Lick Farm—Ind. 1038
Wilsona Farms—Ore. 1143
Windfall Farm—N. Y. 1031
Windsor Farm—Va. 1024
Windybrook Farm—Pa. 1115
Windy Hill Farm—Pa. 1075
Winona Farm—N. H. 1088
Wintercrest Farm—Iowa 1113
Wisconsin Guernseys—Wis. 1042, 1043
Wolfpen Farm—Mass. 998
Woodacres—N. J. 873
Woodlark Farms—Ohio 1065
Woodside Hall Farm—Md. 1130
Woods, Mort—Okla. 1013
Woodvale Farms—N. C. 1168
Wychmere Farm—N. Y. 1187

Yellow Creek Meadow—Ind. 1031

Zeitler Farms—Del. 1016

DON'T DELAY. After December 1, 1952, it will be too late to register animals over six months of age at the regular fee. The penalty fee of $5.00 will be charged, in addition to the regular fee.

Salt Studies With Dairy Cattle

S. E. SMITH, Cornell University

Two years ago a preliminary report was made of studies initiated at Cornell to determine in more detail the functions and needs of salt for dairy cattle for milk production. Since then we have developed and characterized in some detail the symptoms of an uncomplicated salt deficiency; estimated the salt needs of milking cows and demonstrated that of the two components of salt, sodium is the more important.

For these studies, a herd of 30 mature cows that averaged 14000 lbs. of milk has been used over a period of two years. The basal, salt-low ration fed consisted of mixed hay, corn silage and a concentrate mixture of corn, oats, wheat bran, linseed meal and bonemeal. The cows were divided into four treatment groups as follows: (1) no supplemental salt, (2) 15 gms. of salt, (3) 60 gms. of salt, and (4) 120 gms. of salt per cow per day.

Those cows fed no supplemental salt quickly showed a craving for salt. Within two weeks they made marked efforts to get salt when teased with a block of it. This progressed to the point of depraved appetites in which urine, feces, dirt and other abnormal, objects were licked or consumed, apparently in an attempt to get needed salt. Cows were observed drinking large quantities of urine from other cows during urination. Interestingly such cows selected other cows that were being fed supplemental salt and refused urine from cows not being fed salt. In spite of this obvious sign of salt deprivation, appetite, milk production and body weight held up for many months and not until about the eighth month did serious symptoms develop. At this time appetites began to fail along with a precipitous decline in body weight as well as milk production.

In advanced stages of salt deficiency the cows developed neuro-muscular abnormalties such as continuous shivering and a wavering walk; the body temperature declined and pronounced cardiac arrhythmia was observed. If at this extreme stage salt was fed, recovery was remarkably rapid and apparently complete. As an illustration, cow 90 became so defficient that she was unable to stand, had a body temperature of 96° F, marked abnormality of heart beat and a complete appetite failure for both feed and water. The attending veterinarian gave the opinion that death was probable in a few hours. A quarter-pound of salt was presented to the cow and she consumed this avidly at about 4:00 p. m. At 5:00 p. m. she was up, looked bright, consumed feed and water and went on to an uncomplicated recovery.

A few cases were sacrificed at stages of extreme salt deficiency to permit thorough autopsy examination. The only lesion of note was pronounced enlargement of the adrenal glands. This is not surprising when one realizes the normal role of the adrenal glands in regulating sodium metabolism.

In the course of these studies, many hundreds of analyses have been made for sodium, potassium and chloride in body fluids. Both sodium and chloride

(Please turn to page 880)

Blakeford Farms

INCORPORATED

A PLANNED PROGRAM . . . TO ASSURE THE FUTURE

GREEN MEADOW TRANQUIL
14736—801—Jr3
4 A. R. sons

BROADLAND CONTENT
11823—612—Jr3C
1 A. R. son, 2 A. R. daughters

BLAKEFORD FORMOSA
14274—790—Jr3
15011—790—Jr4C
Excellent '47—VG '48
1 A. R. son, 3 A. R. daughters

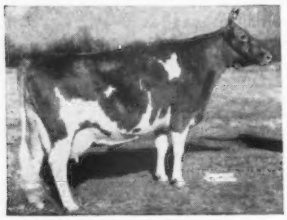

BLAKEFORD TRANQUIL
13659—693—Jr2C
12562—619—Jr3C
15706—748—Jr4C
Excellent '47 '48
2 A. R. sons, 2 A. R. daughters

HERD SIRES . . .

These 5 select herd sires represent a judicious planned combination of the blood of these 4 great cows at left, plus the blood of Langwater Reveller, A. R.

I

BLAKEFORD FORMIDABLE, A. R.

20 A. R. daughters.

He represents a "Sire to Daughter mating." His pedigree is all "REVELLER," "TRANQUIL" and "FORMOSA."

Sire: **Blakeford Lord Jim, A. R.**
(Langwater Reveller—Green Meadow Tranquil)

Dam: **Blakeford Formosa**
14274—790—Jr3, 15011—790—Jr4C
EXCELLENT '47—VG '48.
(Blakeford Lord Jim—Argilla Formosa)

II

BLAKEFORD TRANSFORMER

5 daughters on A. R. test, many more coming along. Grand Champion, Eastern Shore Field Day, 1950 and 1951. An intensely inbred sire. He is all BROADLAND CONTENT and BLAKEFORD LORD JIM.

Sire: **Blakeford Tranquil's Prince, A. R.**
(see below Sire III)

Dam: **Blakeford Tranquility**
14555—693—5yrs, Very Good '47 '48.
(Blakeford Tranquil's King—Blakeford Tranquil)

III

BLAKEFORD TRANQUIL'S PRINCE, A. R.

Being used for selected matings. He represents "Full Brother—Full Sister mating."

Sire: **Blakeford Steadfast King, A. R.**
(Blakeford Lord Jim—Broadland Content)

Dam: **Blakeford Tranquil**
13659—693—Jr2C, 12562—618—Jr3C
15706—748—Jr4C
Excellent '47 '48.
(Blakeford Lord Jim—Broadland Content)

IV

BLAKEFORD TRANSMITTER

He is the result of "Crossing two inbred lines." In heavy service. 1st prize Sr. Yearling, Eastern Shore F. D., 1950. Grand Champion, Eastern Shore F. D., 1952.

Sire: **Blakeford Delbert**
He is an "inbred 'Ambassador'."

Dam: **Blakeford Tranquility**
14555—693—5yrs
Very Good '47 '48.
(An inbred "Lord Jim"—Broadland Content)

V

BLAKEFORD RELIABLE

Now in service. 1st prize Sr. Yearling, Eastern Shore F. D., 1952.

Sire: **Blakeford Transmitter**
(see above Sire IV)

Dam: **Blakeford Revelaina**
16722—850—Jr4
16691—848—A
18848—913—A
(Langwater Reveller—Argilla Formosa)

THE BREEDING OF THESE SIRES WAS CAREFULLY PLANNED BY THE LATE **GEORGE M. MOFFETT** AND THE LATE **GUY E. HARMON** . . . NOW WE OFFER THE RESULTS THEY PLANNED AND WORKED TOWARD.

Blakeford Farms

INCORPORATED

A PLANNED PROGRAM . . . TO ASSURE THE FUTURE

RESULTS . . .

Yes, these results have proved our program so that we offer with confidence a few carefully selected bull calves.

A "FORMIDABLE" Daughter

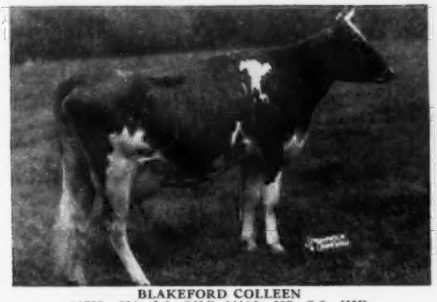

BLAKEFORD COLLEEN
11759—664—Jr2—365C, 11106—637—Sr3—HIR
Top of the First Green Meadow Sale at $3,300.

An EXCELLENT Bred The Same Way As "FORMIDABLE"—"Sire To Daughter Mating"

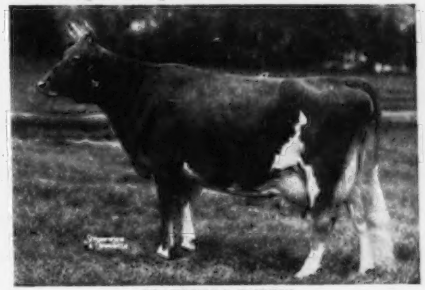

BLAKEFORD PUFFIN
12637—591—Jr2C, 13721—679—Jr4
15049—707—6yrs, 14666—706—7yrsC
Excellent '48 '49 '50—VG '47

A "TRANSFORMER" Daughter

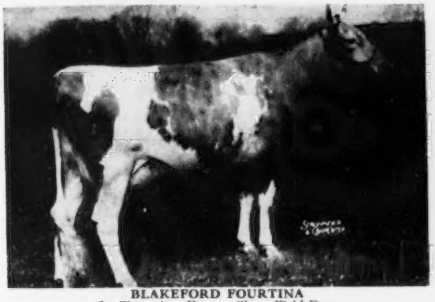

BLAKEFORD FOURTINA
Jr. Champion, Eastern Shore Field Day.
Not yet classified.
On test, 7034—328—Jr2 in 212 days.

An EXCELLENT Daughter Of "TRANQUIL'S PRINCE" Bred The Same Way As "TRANSMITTER"

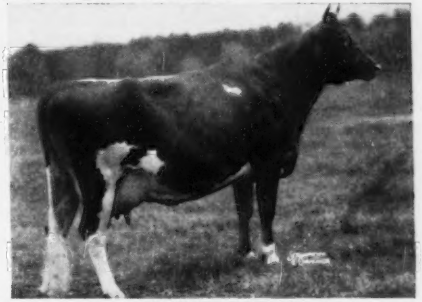

BLAKEFORD BEVERLY
11710—628—Jr3, 9709—499—Jr4—305C—3x, 13816—716—5yrsC
Excellent '48 '49 '50 '52

An EXCELLENT By An Inbred Sire

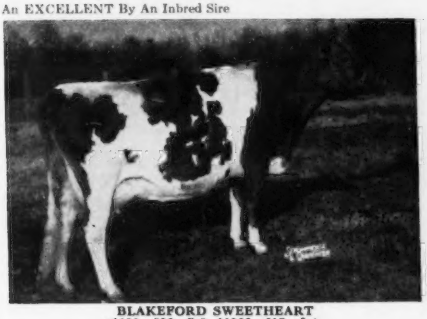

BLAKEFORD SWEETHEART
11190—596—Sr2, 11966—617—Jr4
Excellent '50—VG '49

An EXCELLENT Maternal Sister To "RELIABLE"

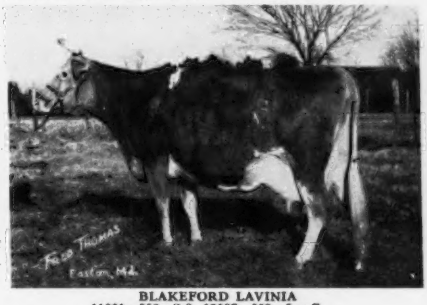

BLAKEFORD LAVINIA
11821—558—Sr3, 12087—559—5yrsC
Excellent '50—GP '48 '49 '52

T. B. Accredited 462561 . . . Bang's No. 97

Queenstown, Maryland

JAMES A. MOFFETT, 2ND
Vice President

KENNETH E. ROBERTS
Herdsman

GUY E. HARMON, JR.
Manager

THANKS

We are thankful that we live in a country where there is freedom of worship, freedom of speech, and freedom to choose a way of life that we wish to follow in our everyday work.

We are thankful that the founders of our breed chose the Guernsey cow, developed her over a century on the Island of Guernsey, and that we as breeders are continuing to improve her inherent ability to produce.

We are thankful that the sale of Guernsey products and surplus cattle enables us to support our family, improve our farm and educate our children, so that all may live a fuller life.

The Journal staff is sincerely thankful to the thousands of readers for the continued support of their breed paper; to the large number of breeders who, through advertising in the Journal, make it possible to publish and maintain a high standard magazine; to the representatives of The American Guernsey Cattle Club for recording their observations and experiences in ways of selecting herd sires, and to all who have supported this particular issue which contains the Sire and Farm Directory.

This splendid support has made it possible to publish the largest single issue of the Guernsey Breeders' Journal, 400 pages of the best information on sires that we have ever presented to our readers.

For all of the above, and many more blessings, we are thankful.

L. R. LOUNSBURY
Managing Editor

The Cover . . .

Curtiss Candy Fabron, senior and grand champion bull at the National Guernsey Show, Waterloo, Iowa, 1952, owned by Curtiss Candy Company, Cary, Ill.

The American Guernsey Cattle Club

OFFICERS AND EXECUTIVE COMMITTEE

R. F. Loree, Florham Park, N. J., President '53.
Kent B. Hayes, Oklahoma City, Okla., Vice-President '53.
John S. Ames, Boston, Mass., 2nd Vice-President '56.
Karl B. Musser, Secretary-Treasurer.
James B. Sweeney, Attorney.
George W. Emde, P. O. Box 319, Lodi, Calif. '57.
John D. Worthington, Bel Air, Md. '56.
George Watts Hill, 111 Corcoran St., Durham, N. C. '57.
Delbert H. Kingston, Cary, Ill. '57.
Otto H. Liebers, Lincoln, Neb. '54.
J. W. McCoy, R. F. D., West Chester, Pa. '55
J. M. McDonald, Cortland, N. Y. '55.
Gavin W. McKerrow, Pewaukee, Wis. '56.
R. H. McMurtrie, Huntingburg, Ind. '55.
Kenneth C. Price, Port Orchard, Wash. '54
G. B. Walker, Stoneville, Miss. '54.
Howard J. Ziegler, Clyde, Ohio '53.
(Year indicates Committee term expiration.)

ADMINISTRATION

Karl B. Musser, Secretary-Treasurer.
Robert D. Stewart, Asst. Secretary-Treasurer.
Elmer H. Shattuck, Purchases and Production.

COMPTROLLER

F. Russell Abbott
Charles T. Heater, Asst.

HERD REGISTER

J. E. Cunningham, Director.
Floyd L. Greenburg, Asst.

PERFORMANCE

C. M. Cummings, Director and Office Manager.
Clarence W. Greenie, Superintendent of A. R. and H. I. R.
Irving E. Nichols, Superintendent of Performance Register and Pedigrees.

GUERNSEY BREEDERS' JOURNAL

Lincoln R. Lounsbury, Managing Editor.
Richard G. Price, Advertising Manager.
John R. Wheeler, Asst. Advertising

PROMOTION

Ray L. West, Director.

EXTENSION

Ballard K. Bennett, West Main St., Lebanon, Tenn.
George W. Chambers, 202½ North Cedar St., Owatonna, Minn.
A. M. MacKay, 120 West Church St., Frederick, Md.
R. L. Holden, Room 300, 125 North 4th Street, Lafayette, Ind.
J. McK. Jeter, Little Bldg., Second Floor, Box 162, Union, S. C.
Tim C. Main, 29 East Mountain St., Fayetteville, Ark.
Elmer J. Meadows, Room 302, Corbett Bldg., Portland 4, Ore.
Joseph Pendergast, 3 Main St., Cobleskill, N. Y.
Arthur W. Telfer, Room 420, Ness Bldg., 28 W. 2nd South, Salt Lake City, Utah.

TYPE CLASSIFICATION

L. V. Wilson, Route 1, Owatonna, Minn.
C. B. Finley, Grimes, Iowa.

Golden Guernsey Inc.

Officers

R. F. Loree, Florham Park, N. J., President '53
Kent B. Hayes, Oklahoma City, Okla., Vice-President '53.
Karl B. Musser, Secretary-Treasurer.
Robert D. Stewart, Asst. Secretary-Treasurer.
F. Russell Abbott, Comptroller, Charles T. Heater, Asst.

Directors

Gavin W. McKerrow, Pewaukee, Wis.
R. H. McMurtrie, Huntingburg, Ind.
John D. Worthington, Bel Air, Md.

Advisory Council

Lloyd B. Wescott, Chairman, R. 3, Clinton, N. J. '54.
S. Bruce Black, East Pepperell, Mass. '54.
Frank D. Brown, Jr., Port Deposit, Md. '54.
Oliver M. Burton, Lake Forest, Ill. '53.
W. W. Fitzpatrick, Quail Roost Farms, Rougemont, N. C. '54.
W. C. Locke, Kalamazoo, Mich. '55.
John Lyman, Middlefield, Conn. '53.
Claude A. Potts, Lebanon, Ind. '54.
S. C. Price, Hazleton, Pa. '55.
Lloyd Riford, Auburn, N. Y. '55.
Clarence Sheridan, Fond du Lac, Wis. '55.
A. Ralph Shoemake, Dayton, Ohio. '53.
Harold Wakefield, Adohr Milk Farms, 1901 S. LaCienega Blvd., Los Angeles 35, Calif. '55.
E. C. C. Woods, Hanover Va. '53.
(Year indicates Council term expiration.)

MILK MARKETING

J. Frank Johnson, Director
W. Donald Moffat, Asst.
Carman B. Hill, Representative
Peterborough, N. H.

Field Representatives

Lee L. Jennings, Owatonna, Minn.
Mike Stuhlsatz, Peterborough, N. H.

STATE REPRESENTATIVES

CALIFORNIA
Michael Freedman, Sec.
Wendell H. Jones, Asst.
California G. C. C., Inc., Room 401, Calif. Fruit Bldg., Sacramento 14, Calif.

CONNECTICUT
Clair B. Sheldon, Field Sec., Connecticut G. B. A., Drawer 72, Southington, Conn.

ILLINOIS
George A. Campbell, Jr., Field Sec., Illinois G. B. A., Inc., 108 East Wilson Street, Batavia, Ill.

INDIANA
E. T. Wallace, Sec.
Ind. G. B. A., 821 Lafayette Life Bldg., Lafayette, Ind.

MARYLAND
Arthur L. Mulford, Field Sec., Maryland G. B. A., 25 West Chesapeake Ave., Towson 4, Md.

MICHIGAN
A. P. Cole, Field Sec., Michigan G. B. A., 212 Abbot Bldg., East Lansing, Mich.

MISSOURI
Dr. H. A. Herman, Sec.-Treas.
Missouri G. B. A., 409 Exchange National Bank Bldg., Columbia, Mo.

NEW JERSEY
Wm. M. Nulton, Jr., Field Sec.
Louis Gruninger, Asst. Field Sec.
Janet Oliver Frost, Asst. Field Sec.
New Jersey G. B. A., New Jersey Agricultural Exp. Sta., New Brunswick, N. J.

NEW YORK
B. J. H. Rikert, Business Manager.
Maynard B. Abbott, Asst.
John A. Sims, Asst.
New York G. B. Co-Op., 1606 E. Erie Blvd., Syracuse, N. Y.

NORTH AND SOUTH CAROLINA
Mark H. Alman, Field Sec., North and South Carolina G. B. Associations, 114 Brookside Rd., Spartanburg, S. C.

OHIO
Robert W. Bishop, Field Sec., H. E. Denlinger, Milk Marketing Representative.
Ohio G. B. A., Public Sq., Wooster, Ohio.
Ernest F. Compton, Fieldman, 1035 Elizabeth Ave., Columbus, Ohio.

PENNSYLVANIA
William H. Juzi, Business Manager.
Lloyd R. Eyler, Golden Guernsey Representative.
John B. Blyholder, Jr., Northeastern Fieldman
Pennsylvania G. B. A., 601 Payne Shoemaker Bldg., P. O. Box 491, Harrisburg, Pa.
Charles W. Van Horn, Southeastern Fieldman, R. D. 1, Lansdale, Pa.
Wade White, Western Fieldman, William M Shenton, Asst., 404 Coulter Bldg., Greensburg, Pa.

VIRGINIA
K. M. Mace, Field Sec.
Virginia G. B. A., Room 204, Lyric Bldg., 9th and Broad Streets, Richmond 19, Va.

WISCONSIN
Otto Kline, Sec. Wisconsin G. B. A., Box 14, Waukesha, Wis.
Charles L. Dalton, Milk Marketing Representative, Wisconsin G. B. A., 2206 N. 30th St., Milwaukee 45, Wis.

GUERNSEY *Breeders' Journal*

Vol. 86 **CONTENTS** No. 6

FOR THE ISSUE OF NOVEMBER 15, 1952

FEATURE ARTICLES

Salt Studies with Dairy Cattle—By S. E. Smith 875
Sire Selection Most Important Phase of Livestock Breeding—By Karl B. Musser 887
Thoughts on Selecting a Herd Sire 888
Eight Breeding Tools—By Lynn Copeland 898
Milk Production 900
Franchester Sale 904
Ohio Guernsey Classic 905
Valleyrun Farm Dispersal 906
2nd All-American Sale 907
Murphy Consignment Sale—By J. McK. Jeter 907
Connecticut State Sale—By Earl N. Shultz 907
New Jersey Sale—By R. D. Stewart 908
Roughwood Dispersal 909
11th Annual Butler-Lawrence Sale—By Wm. H. Juzi 909
Pennsylvania 58th Special Sale—By Wm. H. Juzi 910
5th Franklin-Burkeville Sale—By A. M. MacKay 910
Acker's Acres Dispersal 911
57th Special Guernsey Sale—By Wm. H. Juzi 911
Law-Will Milking Herd Dispersal—By Earl N. Shultz 912
Archdale Farm Dispersal—By J. McK. Jeter 912
Windyhill Farm Dispersal 913
Mt. Pleasant View Farm Sale 914
Kentucky Promotional Sale—By Ballard K. Bennett 914
Utah State Fair—By A. W. Telfer 915
Mid-South Fair—By Ballard K. Bennett 916
Arkansas-Oklahoma Livestock Exposition—By Tim C. Main 917
Kansas State Fair—By Tim C. Main 918
Oklahoma State Fair—By Tim C. Main 919
Pacific International Livestock Exposition—By Elmer J. Meadows 920
Farm and Sire Directory 921
Mississippi State Fair—By Ballard K. Bennett 946
New Jersey State Fair 946
Alabama State Fair—By Ballard K. Bennett 947
New Mexico State Fair—By A. W. Telfer 948
Dixie Classic Livestock Exposition—By J. McK. Jeter 949
North Carolina State Fair—By J. McK. Jeter 950
Changes in Promotion and the Journal 951
Butterfat Differential 956
Use Your Watch and a Thermometer—By Dr. J. W. Bailey 962
Burlington County and South Jersey Tour—By Wm. M. Nulton, Jr. 966
East Tennessee District Show—By Ballard K. Bennett 967
Montgomery Dairy Cattle Exposition—By C. Ed Teague 968
Hamburg, N. Y., Show—By Charles F. Rogers 971
New Mexico Annual Meeting—By A. W. Telfer 975

DEPARTMENT INDEX

Advertisers' Index 874
Editorial Comment—Thanks—By L. R. Lounsbury 878
Classification Schedule 884
New State Champions 903
Changes Among the Leaders:
Ideal's Wistar's Susie 952
Broadmoor Chero Ruth 952
Canadian News 953
Applicants for Membership 914, 969, 973
What the Cows are Doing in the Advanced Register 1217–1240

Subscription Price: United States, South America and Central America, $2.00 for 1 year; $3.00 for 2 years; $5.00 for 5 years. Canada, 60c additional per year. Foreign, $4.50 per year.

CLOSING DATES FOR ADVERTISING COPY

7th of the month preceding for issue of the 1st.
23rd of the month preceding for issue of the 15th.

Published the first and fifteenth of each month by The American Guernsey Cattle Club, Peterborough, New Hampshire.

Copyright, 1952, by The American Guernsey Cattle Club.

Guernsey CALENDAR

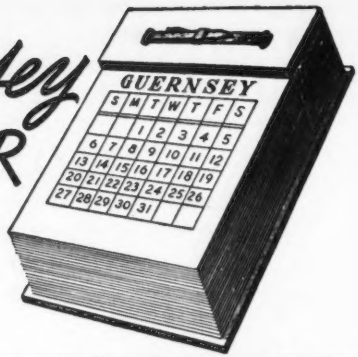

Sales . . .

Nov. 17. Five Spruce Farm Dispersal, Cessna Brothers, owners, Jerry City, Ohio. Sale at Beaty's Sale Pavilion, Huntington, Ind., managed by the Everett R. Beaty Sales Service.

Nov. 19. Yankee Special Sale, Northampton Fairgrounds, Northampton, Mass. Sale managed by Seath & Shultz Sales Service, Peterborough, N. H.

Nov. 20. Brookshire Farm Dispersal, N. Wendell Leek, owner, Goshen, Ind. Sale managed by the Russell George Sales Service, Lebanon, Ind.

Nov. 21. Meadow Haven—M. Doneghy Sale, managed by the Everett R. Beaty Sales Service, Huntington, Ind.

Nov. 24. Chateaula Farm Dispersal, John S. Fadden, owner, Eldersburg, Md. Sale managed by the Louis McL. Merryman & Sons, Inc., Sparks, Md.

Nov. 24. Complete Dispersal of Clay Foresee Herd, Wewoka, Okla. Sale managed by Mort Woods, Ardmore, Okla.

Nov. 25. Broad View Farms Dispersal, Albert and J. Percy Van Zandt, owners, Blawenburg, N. J. Sale at Glenburnie Farm, Trenton, N. J. Sale managed by the Pate Sales Company, 2064 Lawrence Rd., Trenton 8, N. J.

Nov. 25. Ohio Fall Sale, Fairgrounds, Delaware, Ohio. Sale managed by the Ohio G. B. A., Wooster, Ohio.

Nov. 28. Boone County, Ind., Guernsey Sale, Lebanon, Ind. Sale managed by the Russell George Sales Service, Lebanon, Ind.

Nov. 29. Cowham Farm Dispersal, C. F. Cowham, owner, Wolvervine Sales Pavilion, Williamston, Mich. Sale managed by the Michigan G. B. A., A. P. Cole, secretary, 212 Abbott Bldg., East Lansing, Mich.

Dec. 1. Bailiwick Farm Dispersal, Stanley and Margaret F. Clarke, Portsmouth, R. I., owners. Sale managed by the Pate Sales Company, 2064 Lawrence Road, Trenton 8, N. J.

Dec. 4. 60th Special Guernsey Sale, Lancaster, Pa. Sale managed by the Pennsylvania G. B. A., P. O. Box 491, Harrisburg, Pa.

Dec. 12. 40th Glenburnie Sale, Glenburnie Farm, Trenton, N. J. Sale managed by the Pate Sales Company, 2064 Lawrence Rd., Trenton 8, N. J.

Dec. 17. Coronal Farms Dispersal, Beaty's Sale Pavilion, Huntington, Ind. Henry M. Dodge —Everett R. Beaty Sales Service, managers, Huntington, Ind.

Jan. 26, 1953. Louis Merryman's 84th Sale, Timonium, Md. Sale managed by The Louis McL. Merryman & Sons, Inc., Sparks, Md.

April 27, 1953. Midwest Sale, Fox River Valley Livestock Pavilion, St. Charles, Ill.

April 30, 1953. Tennessee State Sale, Henslee Farms, Kingston Springs, Tenn. Sale managed by The Louis McL. Merryman & Sons, Inc., Sparks, Md.

May 4, 1953. 14th Quail Roost Maxim Sale, Rougemont, N. C. Sale managed by The Louis McL. Merryman & Sons, Inc., Sparks, Md.

May 23, 1953. 5th McDonald Sale, Cortland, N. Y. Sale managed by The Louis McL. Merryman & Sons, Inc., Sparks, Md.

May 25, 1953. 28th Guernsey Sale, Fairgrounds, Trenton, N. J. Sale managed by The Louis McL. Merryman & Sons, Inc., Sparks, Md.

May 26, 1953. Eastern Guernsey Sale, Glenburnie Farm, Trenton, N. J. Sale managed by the Pate Sales Company, 2064 Lawrence Road, Trenton 8, N. J.

Fairs . . .

Nov. 14-22. Royal Agricultural Winter Fair, Toronto, Ontario, Canada. Guernseys will be judged on November 17 and 18 by George W. Snyder.

Nov. 29-Dec. 6. International Livestock Exposition, Chicago, Ill.

Jan. 12-16, 1953. Pennsylvania State Farm Show, Harrisburg, Pa. Guernseys will be judged on January 12.

Jan. 16-25, 1953. National Western Stock Show, Denver, Colo.

Jan. 30-Feb. 8, 1953. Southwestern Exposition & Fat Stock Show, Fort Worth, Texas.

Feb. 3-14, 1953. Florida State Fair, Tampa, Fla. Guernseys will be judged on February 4.

Feb. 17-23, 1953. Pinellas County Fair & Horse Show, Largo, Fla. Guernseys will be judged on February 18.

Meetings . . .

Nov. 20. Western Massachusetts G. B. A. Annual Meeting, Hamden County League Building, West Springfield, Mass.

Nov. 29. Western New York G. B. A. Annual Meeting.

Dec. 6. Wyoming County, N. Y., G. B. A. Annual Meeting.

Dec. 13. New Jersey G. B. A. Annual Meeting, Martinsville Inn, Martinsville, N. J., 2:00 p. m. Dinner, 6:00 p. m.

Jan. 6-9, 1953. Union Agricultural Meeting, Worcester, Mass. Guernsey Meeting, January 6, a. m.; Massachusetts Purebred Dairy Cattle Association Meeting, January 6, p. m.

Feb. 2-6, 1953. Vermont Agricultural Show, Barre, Vt.

Feb. 5, 1953. Vermont G. B. A. Annual Meeting, Montpelier, Vt.

March 31, 1953. Bucks County, Pa., G. B. A. Annual Meeting.

May 20, 1953. Annual Meeting of The American Guernsey Cattle Club, Hotel Cleveland, Cleveland, Ohio.

Salt . . .

(Continued from page 875)

concentrations decreased to near zero levels in the urine of salt deficient cows; in fact sodium levels dropped to near zero levels in two or three weeks. The chloride level of the blood plasma decreased significantly but even at extreme stages the milk composition was unaltered, although the amount produced was markedly decreased.

Salt Requirement

Only a tentative conclusion can be made at this time relative to the salt requirement of lactating dairy cows, for the numerous data collected during this study are not yet adequately analyzed. Those cows fed 15 gms. (approximately 0.5 oz.) of salt per day did not obtain all the salt they required for at times they displayed mild but certain signs of a salt deficiency. On the other hand, those fed 60 gms. (approximately two oz.) and those fed 120 gms. (approximately four oz.) per head daily showed no evidence of salt deficiency from which we can conclude that they received enough for their needs. At the end of the experiment a few cows were shifted from the 15 gm-group to 30 gms. of salt daily. It appears at this stage of data analysis that 30 gms. per head daily was just about adequate to meet the salt requirements of cows for this level of production under conditions which were typical of well-fed commercial herds.

Sodium vs. Chloride

It has been assumed from the limited studies on Babcock in 1905 that of the two ions in salt, chloride was the more limiting. However, we have obtained clear-cut evidence that sodium rather than chloride is the more limiting of the two. Cows that were in advanced stages of salt deficiency were fed sodium bicarbonate as a source of sodium other than chloride, while others were fed magnesium chloride as a source of chloride other than sodium. These cows fed magnesium chloride continued to decline in weight and in milk production, whereas those fed sodium bicarbonate responded with a significant increase in both body weight and milk flow. When sodium bicarbonate was added to the ration of those cows fed magnesium chloride, the decline in weight and milk production was reversed and positive responses obtained. Thus in these studies the more important element was sodium and not chloride. This should not be surprising to those who examine the sodium and chloride content of common dairy feeds, for in general more chloride than sodium is found.

Summary

The symptoms of salt deficiency in dairy cattle are depraved appetite, loss in body weight and milk production, decreased concentrations of sodium and chloride in the urine and chloride in blood plasma and later a decrease in body temperature, shivering, a cardiac arrhythmia and death. It is tentatively concluded that cows of the level of milk production employed here require approximately one oz. of salt per head daily in addition to that found in natural feedstuffs. Finally, of the two ions in salt, sodium is more likely to be deficient in ordinary rations than chloride.

Acknowledgements

These studies were financed in part by a grant from the Salt Producers Association. In addition to the author, those associated with the conduct of these studies are P. D. Aines, F. W. Lengemenn and K. L. Turk.

SAVE $5.00 by getting all applications for registration of animals over six months of age into the office by December 1, 1952, the date the penalty fees go into effect.

REPEAT CUSTOMERS — —

Are Proof Of Our Klondike Farm Breeding

10th ANNUAL KLONDIKE SALE
38 HEAD . . . SOLD FOR $29,325
AN AVERAGE OF . . . $771.+

We are most pleased by the fact that satisfied customers came back for this sale and secured many choice selections to further enrich their breeding programs.

We feel the main reason for this continuous acceptance of **Klondike Farm breeding** is due to the uniform high quality of consignments through the years. We wish to thank the consignors for their fine support, and wish both our consignors and buyers success in the future.

TOP KLONDIKE-BRED FEMALE . . .

KLONDIKE PRE-STARLIGHT
On test: 2541—150—Sr2 in 68 days
EXCELLENT '52 (as a 2-year-old)
She represents our own breeding for generations.
Sire: **Klondike Mollie's Prediction** ($3,100)
Dam: **Klondike Raider's Starlight**
10648—552—Jr2C
15252—786—Jr4 (pending)

Left to right:
- T. F. Cooley, Manager Klondike Farm, Elkin, N. C.
- A. L. Brown, Owner Clear Springs Farm, Concord, N. C.
- Mr. and Mrs. Thurmond Chatham, Owners Klondike Farm, Elkin, N. C.
- George B. Salley, Salley Sales Service, Orangeburg, S. C.
- Alfred M. Brown, Assistant Manager Clear Springs Farm, Concord, N. C.

TOP KLONDIKE-BRED BULL . . .

KLONDIKE PREMOST BARRY
Born Jan. 6, 1952
Full brother to "Premost Ginger," a Very Good young cow that is now on test, also full brother to "Premost Onyx," that sold for $1,000 in the 1951 sale to McNaughton Farms.
Sire: **McDonald Farms Predictmost, A. R.**
Dam: **Klondike Raider's Maiden**
11216—564—Jr2C, 14197—720—Jr4C

Left to right:
- T. F. Cooley, Manager Klondike Farm, Elkin, N. C.
- Mr. and Mrs. Thurmond Chatham, Owners Klondike Farm, Elkin, N. C.
- George B. Salley, Salley Sales Service, Orangeburg, S. C.
- Mrs. H. K. Fenn, Owner Idlehour Farm, Hendersonville, N. C.
- Mr. Reece, Manager Idlehour Farm, Hendersonville, N. C.

ANOTHER TOP KLONDIKE-BRED BULL . . . **KLONDIKE RAIDER'S WINSOME,** sold for $650 to J. R. Sharpe, Lenoir, N. C. This bull was by **Klondike Hollraider, A. R.,** out of **Klondike Pearl,** 16792—923—Sr4—365C.

Announcing the . . .

11th KLONDIKE SALE . . . MONDAY, OCTOBER 19, 1953

We cordially invite everyone interested in Quality Guernseys to make this a date, and be with us at the farm for our sale in 1953.

KLONDIKE FARM **Elkin, North Carolina**

T. B. Accredited No. 568961 — Bang's Accredited No. 6

THURMOND CHATHAM, Owner T. F. COOLEY, Manager

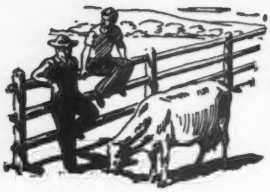

Talking it OVER

Donald Zehr in India

After visiting and working with several states, I was finally assigned to the southern most point in India, the state of Travencore-Cochin, with headquarters at Trivandrum. Before this assignment I had travelled pretty widely covering a large part of central and southern India. The points being, Gwalior, Bhopal, Bombay, Nagpur, Madras, Hyderabad, Bangalore, Cochin and Trivandrum.

The technical assistance work is really a form of Extension as it is being applied in India. The Community project program and the Ford Foundation Training and Development programs are very closely related, with we fellows advising with the Indian officials. As you might suspect, politics, customs and religious cultures all add to the difficulties. However, the villager or cultivator is the man they are trying to help and he thinks it is good. Although many of them are illiterate, they still are co-operative and want to do a better job.

The projects that have been started include various demonstrations in agriculture, with village level workers actually teaching the villager. It is about the same as Extension back before 1920 in the U. S. It isn't really expected to solve all the problems, but can be the start of solving several of their large problems. There are 26 states in India and about one-half have actively started this program. The cattle situation is one of the very urgent problems, with over 45 per cent of the cattle absolutely useless; bullock for power with no plan for slaughter after their usefulness because the cow is sacred. Some territories are trying to solve this problem and some time in the future I have hopes that cattle Improvement will be a large program here. My supervisor in India is Paul Carruth, an old friend. He is located at Delhi and supervises the extension personnel of the Technical Cooperation Administration. He works directly under Horace Holmes.

I am sure that I would be proud to have Guernsey literature, although it will be some time before it will be appreciated here. The weather does not lend itself very well to our breeds. The heat is very bad and the Jersey has trouble here. The local breeds are being crossed and with Artificial Insemination it may prove to be a great boost to the dairy industry. The production of the local cattle is pitifully low, and in many sections of India very little green forage is available to them. They do not really know about hay and pasture or silage. James Warner, of Allahabad College, has a nice herd and the Research Institute at Bangalore is doing a nice job, also.

The short assignment I have in India can only make a very small start, but hope it can continue. People here just need confidence in themselves and the extension idea and I think they will progress. They have the same feeling as people in the U. S. and they react to outside help much the same as our farmers in the U. S. did when Extension first started. Subversive political groups are working hard and we see demonstrations daily here at Trivandrum. (Don Zehr was one time assistant fieldman for the Indiana G. B. A.)

Perona Buys Bull

Emil E. Perona, Perona Farm, Andover, N. J., has purchased Hominy Hill Crusader from Hominy Hill Farm, Colts Neck, N. J. "Crusader" is a son of Coronation King of Pine Manor and out of Coronation Frieda. Another son of "Frieda," Hominy Hill Ding's Courageous, is being used by Wilgorlan Farms, Titusville, N. J. John Braton, manager of Perona Farm, plans to use Hominy Hill Crusader on the daughters of Hominy Hill Conqueror.

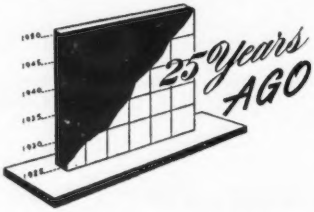

For the first time, the National Dairy Exposition was held in the South at the Tri-State Fair at Memphis, Tenn. Guernsey cattle entries were second in the total number of animals shown. The grand champion award for bulls was placed on Border King of Roberts, shown by Fern-Dell Guernsey Farms, Green Bay, Wis. He was in competition with two former champions, Shorewood Resolute and May Rose Cherub. The junior champion bull was Resolute's Eminent, shown by Emmadine Farm, Hopewell Junction, N. Y.

Shuttlewick Levity, shown by William H. Williams, Lyon Mountain, N. Y., won the grand championship for females. The junior champion female was Imp. Aiyukpa Comique, also shown by William H. Williams.

One of the coveted prizes at any National is the Peer Challenge Cup awarded to the winning get of sire. The Cup had been in the possession of Shorewood Farm for four years. They won on the progeny of Ladysmith's Cherub. At Memphis, the Cup was won for the first time by Emmadine Farm on the progeny of Langwater Foremost.

In the winning of the blues, William H. Williams secured 11 first prizes and Emmadine Farm two, while Fern-Dell Guernsey Farms, D. D. Tenney, Gayoso Farm, W. W. Marsh and Mrs. Chauncey McCormick each won a blue ribbon.

In the Intercollegiate judging contest, the Iowa State team, coached by Fordyce Ely, was the winner among 32 teams. They also won first in Guernseys and were awarded the Guernsey trophy.

Premier breeder award was given to Emmadine Farm and the premier exhibitor award went to William H. Williams.

In a discussion that has been running in the Journal for several issues on "Shall we register all bulls"; J. V. Moore is in favor of continuing registrations as they are.

For several years the Guernsey show at the Virginia State Fair has been made up of cattle within the state, but this year two outside herds were included. Honey Bloom of the Prairie, owned by Emmadine Farm, Hopewell Junction, N. Y., was the grand champion female, and Morning Star of Freegrove 2d, owned by J. N. Jackson, Staunton, Va., was the junior champion female. Winston Farms Gold Seeker, owned by A. Mistr, Richmond, Va., won the senior championship for bulls and the junior and grand champion bull was Resolute's Eminent, owned by Emmadine Farm.

A Better Bull Special train was operated over the Erie Railroad in Northern Indiana. This Special consisted of 10 cars, four loaded with young purebred bulls of the four dairy breeds. These bulls were secured by breed representatives and placed on the train for sale at reasonable prices. Seven Guernsey bulls were sold and three young bulls were given away.

BROOKBERRY FARM

A GREAT BROOD COW

TWO BROOKS C. DELPHINE

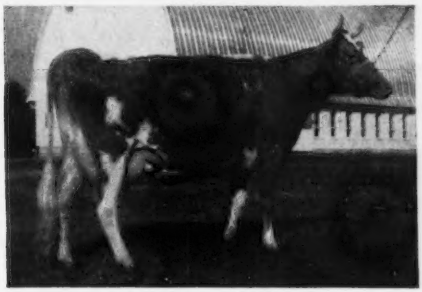

7121—393—Jr2—305—2x
10662—563—Sr4—305C—2x
14516—762—7yrs—365—3x
(VG '47—E '49 '50 '52)

Sire: **Clara's Heartsease Butterfat**

Dam: **Golden Noble Dorine**

"DELPHINE" was 1st Aged Cow, Senior and Grand Champion Female, Dixie Livestock Classic, 1952, at the age of 10 years.

Her daughters, Two Brooks King's Delight and Brookberry Peer's Damsel, were 1st Produce.

"DELPHINE" was 3rd Best Udder. We believe "DELPHINE" to be one of the breed's Great Cows, and think she richly deserves all the honors that have been bestowed upon her.

We have in the herd two daughters and four granddaughters.

Watch this family grow and develop.

GOLDEN GUERNSEY

BOWMAN AND GORDON GRAY, Owners JAMES A. DICKENS, Manager
Route 2, Winston-Salem, North Carolina

So We're Told ... Chat ...

A recent visit to George Britts farm, near Fairhope, Ala., found George hard at work building a portable feed bunk. However, he most readily took time out to show his herd and tell about his farm. George and his son, Don, recently moved to Fairhope from Marianna, Florida.

Mr. and Mrs. Ellis Overfelt, Hardyville, Ky., have a new Grade A dairy barn on their farm where they maintain approximately 30 head of registered Guernseys. Mrs. Overfelt takes much pride in the neatness of their new milk house which, she, herself maintains.

Carl C. Doane, herdsman at Osborne Hill Farm, owned by J. W. McCoy, West Chester, Pa., is recovering from a disc operation on his back.

Mr. and Mrs. Arthur G. Galusha, Williamstown, Mass., will be located in Florida for the winter. Their Florida address will be Vero Beach. They will be there until the last part of April.

There is no publication that I look forward to more eagerly and read more closely than the Journal. Our journalism department at Iowa State College used to have their students make a study of all the breed papers, and they always came up with the conclusion that the Guernsey Breeders' Journal was the best of the lot. So you see, your good work has been well recognized.

ELMER N. HANSEN

The Michigan American Dairy Association is sponsoring the broadcast for the Spartans, Michigan State College football team. All games, either at home or away, are being broadcast over station WKAR of Lansing.

Dr. H. H. Kildee, Dean Emeritus of Iowa State College, has been awarded the honorary Gamma Sigma Delta medal and certificate for distinguished service in agriculture.

James A. Dickens, who for the past six years has been manager of Brookberry Farm, owned by Bowman and Gordon Gray, Winston-Salem, N. C., has resigned to go into business for himself. Sam Pike is now in charge at Brookberry.

To his recently remodeled barn and milk house, James Bevan, Clearfield, Utah, is now in the process of adding concrete runways in the heifer pens and around the feed racks. His is one of the good GOLDEN GUERNSEY producer establishments in the Intermountain area, where he ships to Cloverleaf Dairy, Salt Lake City.

The University of Missouri has moved 100 heifers, or five carloads, from Foremost Guernsey Association Inc., Hopewell Junction, N. Y., to their farm in Missouri. This is the first movement in transferring the herd from the J. C. Penney Foundation to the University of Missouri. Lawrence R. Rainey, formerly with St. Albans Farms, is in charge of the new herd.

Loyal B. Spang, Butler, Pa., writes that if a buyer wishes to start a herd in a short time he should buy from the Spang Farms. They sold three cows to Noel Brothers, Loretto, Pa., and within one week after they were delivered they increased the herd by five heifer calves. Spang's Banner Rosalie and Spang's Diana Dee each gave birth to a set of twin heifers and Spencer's Landing Cecilia had a heifer calf.

Peggy Spencer, Clermont, Iowa, was married on September 1 to John Oscher of Guttinger, Iowa. Peggy had a splendid record at Iowa State College where she graduated last June in Related Science in Foods and Nutrition. She was a top student in the Home Economics Division of 300 students, and received a scholarship award. Mr. Oscher is also a graduate of Ames and is working on a research appointment in physics at the California Institute of Technology at Pasadena. Jerry Spencer, the father, says that the only thing in common with his son-in-law is that they both like to fish.

Wilcox Brothers, Ross and Ben, of Canton, Pa., are combining their two herds of 15 or 20 cows each, into a new barn, 168 feet long and 36 feet wide, with 60 stanchions and several pens.

Liston Wright, Canton, has increased his barn to milk 50 cows, while Robert Wright has moved his herd into a larger barn.

P. F. Fleming, Grandville Summit, enlarged his barn to hold 50 milking cows, with several box stalls.

All of these farms produce GOLDEN GUERNSEY milk for the Williamsport Milk Products Company.

In the October 1 Journal, on page 407, Western Glow May's Royal was given as the caption under the picture of Western Glow Royal Duchess, class leader. "May's Royal" is the sire of "Royal Duchess." Our apologies to Western Glow Farms.

Robert L. Kenniston, Ken-Lee Farm, Newmarket, N. H., is building a new dairy barn.

Mr. and Mrs. Lynn Poche, Clover Leaf Guernsey Farm, Monroe, La., are the proud parents of Rita Palmyre Poche, born on September 24. Lynn is the manager of Clover Leaf Farm owned by Mr. and Mrs. M. L. Johnson.

Lyrene Farm, owned by Lyle Hunsberger, has outgrown its facilities at Grand Rapids, Mich., and has moved to a 435-acre farm four miles north of Ionia, Mich. The new address is 3901 North Jefferson, R. No. 3, Ionia, Mich.

CLASSIFICATION SCHEDULE

The following classification schedule is arranged by field territory. For application blanks to have your herd classified, and for classification rules, write to The American Guernsey Cattle Club.

All registered Guernsey cows that have freshened are eligible to be classified. It is no longer required that they either be on official test or have an official record. On herd reclassifications the owner is required to present all eligible cows not previously classified, and all cows under 8 years of age last classified either Very Good or Excellent. To facilitate the national fieldman arranging his classification itinerary, it is requested that your application be postmarked at least 30 days before the classification schedule.

Dates	*Field Representative*	*Territory*
November 17-25	J. McK. Jeter	North Carolina, South Carolina, Georgia, Florida
December 1-13	A. M. MacKay	Pennsylvania, New Jersey, Maryland, Delaware, Virginia, West Virginia, D. C.

Formerly . . .
Copper Gate Farm

Herd Sires

1. Langwater Sagamore, A. R.

Combines the best of the Langwater inheritance. He is a grandson of that Excellent cow, **Langwater Corona**, and traces three times to **Jean Du Luth Coronet.**

2. Langvalley Dainty's Hornet, A. R.

Sire: **Fairlawn Actress' Hornet, A. R.**

Dam: **Fairlawn Peerless Dainty,** E '47 '48
13685—662—5yrs—305C—915
12127—589—6yrs—305C—610
16656—814—7yrs—365—1083
Sold for $7,000.

3. Innisfree Nobleman

Sire: **Langwater Sagamore, A. R.**

Dam: **Chestnut of Meadowbrook**
*17045—923—Jr4—365
17301—968—5yrs—365C
16534—927—9yrs—365

Innisfree Manor Farm

BASKING RIDGE, NEW JERSEY

MR. & MRS. ALAN DAY — OWNERS

FULLY ACCREDITED

Three Young Bulls With A Future

At ROCKINGHAM

Keep an eye out for the

ROCKINGHAM "NOBLES"

"PATRICIAN'S" first daughter, **Rockingham Noble**....?...., should make her appearance early in 1953. Several of our very best are safe in calf to "PATRICIAN," notably

Rockingham Recon, 14567—756—Jr3C
Due January 17

Rockingham Refine, 14956—775—5yrs
Due February 21

Rockingham Pollyanna, 12896—711—Sr4
Due March 27

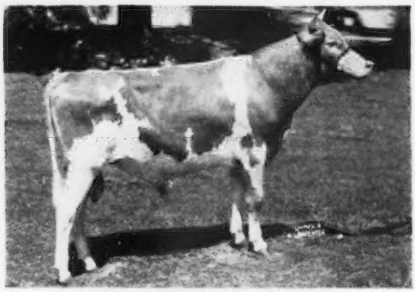

BROOKBERRY PATRICIAN
Born October 28, 1950
Sire: **Fairlawn Performer's Peer**
Dam: **Hominy Hill Moonlight**
Excellent '48 '49 '50 '51 '52
13603—752—Jr2, 14257—809—6yrsC

You also will want to have an eye for the "LADIES."

FOREMOST has three young daughters in the herd, with many more on the way.
To date:

Rockingham Lady Donea, born July 7
Dam: Doral Farm Princess Donea
Now on test as Jr2

Rockingham Lady of the Glen, born July15
Dam: Rockingham Meadow Princess
Now on test as Jr3

Rockingham Lady Luck, born August 6
Dam: Rockingham Fascination
10480—530—Jr2—305C—3x

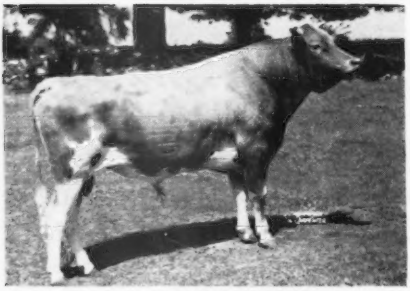

ROCKINGHAM FOREMOST
Born April 18, 1949
Sire: **Rockingham Reliance**
Dam: **McDonald Farms Constance**
12399—663—GG, 13450—745—DD

Lastly, watch the "GAY" ladies of Rockingham grow up and develop.

"REVELLER" already has 14 daughters in the herd, ranging in age from **Rockingham Gay Lady** (19 mos. and bred to "Patrician") down to **Rockingham Gay Caroline** (2 mos.).

(His first 10 daughters and their dams' records are listed in our August 15 advertisement.)

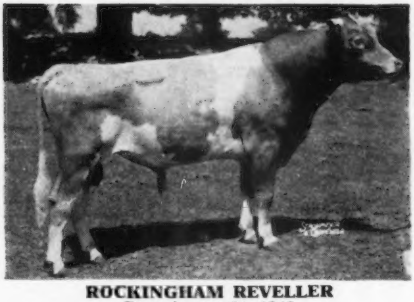

ROCKINGHAM REVELLER
Born August 18, 1949
Sire: **Blakeford Transformer**
Dam: **Blakeford Elegant,** 16176—846—5yrsC

ROCKINGHAM FARM

Salem, New Hampshire

FRANCES TENNEY BROWNE
CHARLES H. TENNEY
DANIEL G. TENNEY, JR.
15 Broad Street, New York 5, N. Y.
Owners

CARL L. ERICKSON, Manager

"The Sire of Sires"
LANGWATER HOLLISTON, A. R.

Sire Selection Most Important Phase of Livestock Breeding

By Karl B. Musser

Since the earliest years of livestock breeding, the method of sire selection has been a subject that brings out a full quota of formulae. After 40 years of observation, we find it still a subject that finds few in complete agreement in all details.

We present in this issue brief summaries on the opinions of our fieldmen. This is a new approach to the problem, and should enable breeders to observe what years of experience has fixed in the minds of these men. There is reflected in these discussions a similarity in fundamentals, yet each is seasoned by virtue of its own environment, if area observation may be considered environment.

For many years we have been and still are of the opinion that sire selection is the most important phase of livestock breeding. Yet, it is most important, too, that one does not become "bullheaded" and forget that unless there are great females there will be no great sires.

We have always felt there was too much "hitchhiking" on the part of some in their breeding operations. However, as time goes on and we see the relatively small opportunity a lifetime gives to prove dairy cattle breeding procedure, we are not surprised that it is so prevalent.

There is a group of men now operative in the industry who hold the progress of breeding in their hands to a degree that will be more profound than anything in the past. This group is the Sire Selection Committee for artificial insemination organizations. We have met with some of them at various times, and a more serious and searching group would be hard to find. They want to do the things that will assure progress, and they will accomplish much as time proceeds. However, they, like the individual, need more basic research results.

There is a pitifully small amount of breeding research available along genetic lines. Even the early work done by the Dairy Bureau apparently was beyond the abilities of the scientists engaged in it. Instead of continued search for the answers to a fixed plane, they abandoned the original premise and went to the "Calico" lane. They seemed to find great satisfaction in their discovery that the practice of crossbreeding, which has been holding down progress for generations, is the way to do it.

Those who knew they had solved the riddles of nature with the index idea learned that there were factors that even their method failed to weight properly. Although improvements in methods have occurred, no one has as yet even approached the place where they can always forecast, even remotely, the variables of inheritance.

The need for long-time experiments, born of intelligent planning and honest analysis, has not been satisfied, primarily due to the fact that results might not be ready for publishing in an investigator's lifetime. He, like others, must show results or his appropriations may be discontinued. Even the shorter researches of five or ten years may be abandoned unless there is something for the "annual report." Attempts up to now to correct our needs in genetic research with dairy cattle have availed nothing.

So, for all practical purposes, there is much in these sire selection articles by the fieldmen. If we had our way in sire selection, for this breed, we would name the number one requirement "milk flow." We would disregard all other requirements until we had located a source where a good flow appeared to be constant. Only then would the other basic requirements be met as near as possible. "Liquid Gold" is no catch phrase, it is factually making money for dairymen all over America.

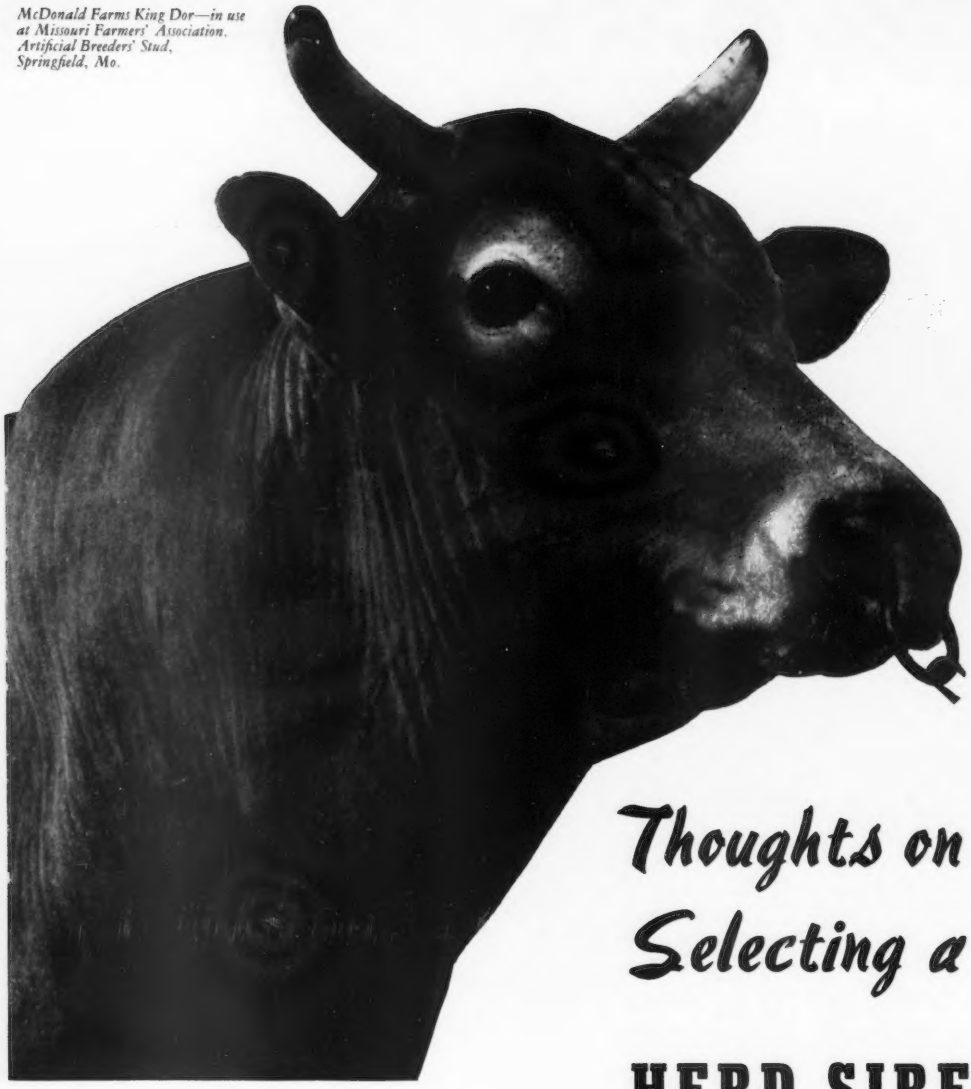

McDonald Farms King Dor—in use at Missouri Farmers' Association. Artificial Breeders' Stud, Springfield, Mo.

Thoughts on Selecting a HERD SIRE

Observations from Years of Experience in the Field

THE burning question before every breeder is, "What shall I choose for my next sire?" With this in mind, the Journal asked the Classifiers and Field Representatives to express themselves on this subject. These men have talked with thousands of breeders over the years, and from their experiences have gleaned valuable suggestions which they are passing on through the pages of the Farm and Sire Issue.

There is a similarity in some of their thoughts, but they are all good. We have presented these thoughts under headings that keynote each article. If the reader would follow and develop the nine subjects as mentioned in the headings, better bulls would be bred and better herds developed.

The headings include: Choose Bloodlines and Concentrate; Fix a Goal; Strong Cow Family Influence; Follow the Pattern; Buy Before You Need; The "Individual" Selects; Look—Study—Think; Keep Open-Minded, and Four Steps.

An "Individual" Selects

By C. B. Finley

Official Classifier

THE individuality of our breeders, as expressed in their sire selections over the years, has been all-important in our breed's progress. In my humble judgment, we need great numbers of sires being selected and tried by little and large breeders. The trend of some purebred breeders away from the selection of their own sires is not good for the breed, and in most cases for those who want to continue as breeders. Much good blood is being wasted today.

What is the most important factor in the selection of a sire? Is it the records of his ancestors, his sire, his dam, his type, or classification of ancestors? All this information may be available, but it takes the individual who knows how to recognize it in proper relation to his herd. I would say the most important factor in the selection of a sire is the *individual* doing the job. I have seen fortunes spent for cattle, making a great start that was never realized on due to poor management. There are not enough who select their bulls—too many are sold a bull. That is, the initiative comes from the seller, not the buyer. Most of our constructive breeders are found in the group with a thorough knowledge of what they have in their own herds as to good points and faults, and who search out sires backed by ancestors strong in the characters most needed. In other words, a good breeder selects his bull, he is not just sold a bull. How often you go to an auction sale and see one or more bids on every bull offered. Surely they are not selecting a bull—they are being sold one. Too often a bull sells just because he comes from some certain herd, or is by a particular sire. Maybe he is just what you want, providing you have checked into his complete picture as to his ancestors, performance and type, but all too often this is not the case. Then, when good results are not obtained, the seller and his herd are condemned, while in reality it is the purchaser's own fault.

Just as one of hundreds of like examples, I know a breeder who purchased a bull from one of our top breeders, he bought on price, and his one interest was just to get a bull from this certain highly advertised and good herd. Unfortunately, the bull came from the lower end of the herd as far as his dam was concerned, and his daughters were a disappointment. Consequently, the purchaser condemned the seller, while in reality if he had properly selected he could have gotten what he needed in a sire. It is surprising how often a name may sell an animal, even though there may not be much behind this particular bull. Fortunately, with the competition in selling bulls that exists today, breeders are using the butcher more for the kind they feel would not be a credit to them. Funny, but in this world of ours one seldom gets something for nothing. I have seen gift bulls cost thousands of dollars in decreased production and poor type. It is not so much what you pay as it is what you get. I know a man who has needed new blood in his herd for at least 10 years. He has been looking for a perfect bull and piling up an imperfect one with bad results. Probably he will have to keep on looking, as one cannot expect to get everything in one bull. As the boys say, you're lucky if you get the improvement you want a little at a time.

Is it being a breeder to buy a sire out of a cow, bull or family that is weak in the things you need to improve? How often one sees a bad shouldered bull being used on winged shouldered cows, bad legs, weak pasterns, round ribs, and weak hearts. It is surprising how often one finds bulls that just seem to be selected to pile up faults rather than good points. Now you may say this just isn't being done—but it is—and much more than you think. Fortunately, more and more breeders are using their classifications to assist them in finding sires out of classified ancestors that rate high in the characters they need. Don't let anyone tell you that it will not be of great value to look back a few generations and have recorded just how an animal classified. Already this program is assisting in the selecting of sires, and it will play an even greater part in the years to come.

It is well to do a great deal of thinking before selecting a sire. It is good to make a list of the faults in your herd, listing them in the order of importance and need.

Most breeders select sires by well-known and perhaps great sires. If you could breed a great herd just by having an outstanding sire in the pedigree of your bull, many more would have outstanding herds. The greatest single fault in sire selection is made on the dam's side of the pedigree. How many, if any, top breeders do you find using a sire out of an average or ordinary cow family, even though the sire may be a great one? Buying a bull just because he is sired by a great sire is a common practice, and the results are more often disappointing than otherwise. Some great sires are out of great cows whose ancestry never was given an opportunity to register their performance. Fortunate, indeed, are we that we have breeders who seem to be able to see further into the possibilities of such animals, and as a result many such cows have contributed greatly to the breed. We can ill-afford not to be continuously searching for unrecognized but superior transmitting blood. That is only another reason why in breeding we need the individual expression of the many instead of being concentrated in limited numbers. Hats off to the sales organizations that are continuously searching for outstanding animals, and remunerating the breeder and generally giving the animal a greater opportunity to contribute to breed improvement.

Let's keep uppermost in our minds the fact that we buy a sire not because of the herd he comes from, who his sire is, his dam, etc., but for what we feel he will bring to our herd in utility of his offspring. Last week's football score does not help this week's game. A name may give you an initial sales boost, but sooner or later the bull has to make good on his own and it is well to keep this in mind when you buy. Don't ever lose sight of the word "utility" for that is what we are all ultimately concerned with in this business—utility—first as to production and a type of eye-selling value of a kind that spells strength, longevity, capacity, good legs, etc. What good does it do to purchase a sire out of great production if the faults of his ancestors are such that when transmitted to his daughters they break down early. Production alone, as important as it is, in the long run must be linked with good type to be profitable. In speaking of production, don't overlook those great cows that year after year make outstanding records on twice-a-day milking. Numbers may sound bigger, but from an inheritance standpoint might not be any bigger or as big in getting results for you. I am not too sure I know just what a proved sire is unless one has all the facts, and there are a lot of them to be looked into. It's easier to make a proved sire with a pencil and figures than in the

cow lot. If he is proved for good production and poor type, this is not so good either. He will really be proved as far as you are personally concerned when he proves on your herd as to type and production.

Somehow, I set a lot of store by the kind of ribbing the dam, at least of my bull, has. Give me those deep flanks, those long, open, flat ribs, with just enough spring and the right slant from the shoulders back. Surprising how many good cow men can pick production from middles alone. I asked an outstanding master of cattle, whose initials by the way are the same as the famous character who struck out at the ball game, what was most important to him in the ancestry of his sire. He stated production and good udders. Production, of course, is of prime importance, and good udders because they seem hardest to get. Watch for good height and width of rear attachments in the udders of the ancestors of your sire, along with well-attached fore udders, not too long along the belly line, teats in center of quarters and not too far in or out. You know, if you concentrate enough good in a herd, you are bound to make improvement.

Now for a few don'ts. Don't expect results to be the best if you continually sell your top females. It is always well to remember that sires can make and break good cow families. Don't expect everything in one bull, and if you do get a real one, keep him around. Don't overlook your local breeder who may have just the bull for you. Don't think that a bull is right for you just because he comes from a big, highly advertised herd, or a small one, or by a certain sire, etc. Don't fail if possible to see all the relatives you can of a bull. Don't think that just because he has "old so and so" in his pedigree that he is necessarily great. Countless numbers have gone wrong on that score. Don't fail at least to try and get $1.50 worth of bull for every dollar expended. I have seen some get as high as $10 or more. Don't forget there is pretty good profit in owning your own bull and proving him. Don't overlook the great service our great herds are doing in concentrating much of the good blood of our breed and making it available. Don't forget, it's not always the first cost that counts. If a bull is worth anything he is worth going back to look at and to see his dam, granddam, sire, etc. Why invest your money in paper, unless your eye confirms its worth?

Just a closing piece of advice. Let some just use their pencils. You use your pencil and your eyes, too. Remember, to be a good breeder you have to be honest in recognizing your faults as well as your good points.

Choose Bloodlines and Concentrate

By Arthur W. Telfer

Intermountain Fieldman

All dairymen raise cattle, but few of them breed cattle. To begin with, a breeder cannot choose his herd sire promiscuously, although that is what most of them do from the standpoint of bloodlines,—buying bulls like their wives buy new hats. In other words, buying what is fashionable at the moment, and there are fashions in bulls, too. For instance, ever so often a bull is really hot, his daughters being so outstanding that he is made the bull of the hour. The average small breeder reads about this, then straight off his next sire is a son of the "hot" bull, with no regard for bloodlines, families, or any thought given to the relationship of what his herd needs from a new sire and what the new sire has to offer his particular herd. Next year, or the year after, he gets a son from the then fashionable bull.

In over 20 years of fieldwork, choosing a bloodline and concentrating one's interest within that group has been stressed to the point of becoming a fetish. All too few breeders have listened. In other words, careful line-breeding will tend to perpetuate and intensify what is best within a family, providing this intensification is planned. Select a bull out of a good, strong cow family, and with the present classification system, little guesswork remains as to the good points of a family. Select your bull from a dam that is a good brood matron and carries the inheritance of longevity and production. If your herd is "cold," that is, made up of females crossed to several bloodlines, do not expect one bull to do the job of hanging the udders right, straightening the legs, and adding depth and capacity. To begin with, select females with good dairy temperament. If they have dairy character and size, in a few years you can add refinement and other details to your herd through the bulls you pick. Follow up your first bull with another of the same bloodlines. He will stamp your herd with more of the essential traits you are looking for. It may take a third or a fourth bull from the same bloodlines to get your herd where you want it. This is the fascination of breeding, the striving for perfection in type and production.

For instance, if the sire of an animal is the result of a mating of two entirely different bloodlines, and the dam of the same animal is the result of the mating of two entirely different or unrelated animals, you will have a mixed-up set of genes, or hereditary factors, in the make-up or character of the animal. Now, bring in a sire of mixed breeding, and the hereditary units are sent flying every way into a new set of factors in which no character is predictable. The resulting calf may or may not be what you expected. But, breed that same female to a line-bred bull and immediately a pattern is being shaped, 50 per cent of the calf's pedigree (the topside) has a similarity about it, although the resulting calf may or may not be what you expected. Breed the resulting calf to another bull of the same bloodlines as the first, and the expression "depth of breeding" starts. You begin to set the stage for the kind of bodies you want, the dairy character you need—*providing* you choose your bulls wisely. You begin to intensify the characters you want—to stamp certain traits into the animals you breed. But, if you continue breeding to just any bull, however good his potential characters, how do you know what will be dominate in the calf he sires? If you start with good bodies (dairy character and capacity), it is an easier matter to select a bull to breed good udders and good legs than it is to get one to completely change body conformation.

There are plenty of examples in the breed of what staying within a bloodline does. A little private sleuthing by a breeder will teach him that uniformity in type and production comes from "like begetting like." No one has ever coined an expression about what "unlikes" beget. Any of the great herds of the breed can trace their development to consistent line-breeding —Langwater, Foremost, Maxim, Green Meadow, the Butterfats, are just a few. The latter herd was dispersed by Mr. Hendee before their depth of breeding became appreciated. But not one of these old foundation herds would have used the best bull in the world from another bloodline. Langwater purchased good foundation females, but

I cannot remember that they ever purchased bulls once their program was on its way.

This brings us to the often heard saying, "What is a proved sire in one herd, is not a proved sire in another herd." But a proved sire in one herd is without a doubt a proved sire in another herd of the same bloodlines. So, if you are breeding cattle of any particular bloodline, do not bring in a bull of another bloodline. Arthur Galusha was one of the greatest exponents of line-breeding in the Guernsey fraternity, and practically every breeder knows his story. This recalls Albion Gile's term "depth of breeding." His was another of the great jobs of line-breeding in Guernseys through the Langwater Traveler bull he purchased and brought to the Northwest. The influence of this bull is still evident today throughout the West in the good females from that section — large, sturdy animals of great capacity. However, in those cases where the cattle were too closely bred, or inbred, there has been a noticeable loss of type. This points out the danger of line-breeding too closely, not knowing when, or at just what point, to bring in an outcross for strength and vigor, possibly through a female strong in the characters you are perpetuating in your herd. One of the greatest examples of this "know-when" was M. G. Seath's bringing in Bright Lad's Actress into the Green Meadows at Fairlawn.

All this is written, being well aware that once in a lifetime a bull comes along that nicks with any female. In most cases it has been difficult to follow him with another bull that has continued the job. We are told that a cycle of 12 years is required to displace all the ancestors on a three-generation pedigree with new ones. This is the usual size pedigree used in sales catalogs, so most breeders are familiar with it. From this point on, a herd can be considered a foundation herd and a breeder can breed his own bulls, if he has been successful in his program.

No attempt has been made, because of limited space, to discuss the importance of selecting bulls from herds that test and advertise. But, surely, few breeders would want to buy bulls whose pedigrees are essentially devoid of testing and take on the task of proving and publishing their ability themselves. It is also important that bulls of popular breeding be selected. This means that other breeders have told the world about their bloodlines; people know about them. This makes it much easier for the small breeder to follow him and let the world know that he has a good, similar line-bred program, too. If he has to develop a reputation along with his bloodline, his task is doubly difficult.

To summarize, select foundation females of good dairy temperament, size and capacity to produce. Breed them to line-bred bulls, selected for the characters you want. Once decided on a bloodline, do not be led astray. You will soon be a "breeder," my man!

Look . . Study . . Think

By R. L. Holden

Central Fieldman

I HAVE adhered tenaciously to the principle, "The eye of the master fatteneth the cattle," until some breeders are tired of hearing that quotation. It is true, fundamentally, basically and eternally true,—"The eye of the master fatteneth the cattle."

Was it the late great Ex-Governor Hoard who made the remark, "The inside of a bull is a very dark place?" The observation is certainly true. Regardless of all the theories that have been published in recent years relative to the selection of a herd sire, the inside of a bull still is a very, very dark place, and we still do not have the answers. We still have to breed cattle by trial and error. It is true, however, that we have a greater accumulation of fact to go on than ever before in history. It is also true that the Guernsey breed has the greatest accumulation of facts of any breed of dairy cattle, and it has been the policy of the Executive Committee, through the years, to make it possible for the breeders to gather those facts and to have them available. We do not figure averages. We do not push a pencil. We try to get the facts and the conditions under which those records and that performance was done. Insofar as it is physically possible, we state what the cows actually produced in 305 days or 365 days, as the case might be, how long they were in calf, how many times a day they were milked, how they were classified, the shows in which they won, if they were major shows, and the places they took in such shows. We do not juggle these facts by figuring them to a theoretical maturity based on averages, whereas, the mother of a herd bull is an individual animal.

In the Performance Register, in the very extensive and complete reports in the Guernsey Breeders' Journal, and in the advertising in the Guernsey Breeders' Journal, these facts are available easily, cheaply and readily to the vast majority of people attempting to breed purebred Guernsey cattle.

With this preface, the only formula that I know for the selection of a herd sire is found in the following three words: look, study and think. When you find the bull that meets approximately, or as nearly as you think you are going to get, to the ideal you have in mind, to the thinking you have done as to what you need for your herd, *act*, don't fool. Buy him, then and there, before the seller changes his mind. More bulls are lost by procrastination than in any other way, and the procrastination is largely brought about by an attempt on the part of the buyer to get a little better bargain; whether he has the money or whether it is over his head seems to make little difference.

Some breeders, both big and little, new and old, feel that they are so wrapped up in their business, or their farm or their herd, that they cannot leave the farm. They think that the activities of county and state associations are not for them, that they haven't time, but the by-product of those activities are so great that they cannot be measured. No man can pull himself up by his own bootstraps—he must have a basis for his judgment. In this business, that basis comes from a study of what is printed and what is published and from seeing with one's own eyes what goes on. Before anybody is competent to select a herd sire, he must know what the score is. He must have some idea of what he is looking for.

Good cattle are where you find them. The classification program is demonstrating that. The Advanced Registry Herd Test, the increasing interest in testing in the Herd Improvement Registry Division, the publishing of these records in the Performance Register, and the classification program all are bringing to light the fact that "good cattle are where you find them." The great brood cow may be in a herd within 10 miles of your own farm.

How do you find out where these brood cows are? *Look, look, look!* You visit with your neighbors; you visit with other breeders at the fairs, at the parish shows, at local meetings; you study the Journal; you have your own herd classified, and you visit with the fieldman and the classifying judge.

W. W. Fitzpatrick made the state-

ment when he first went to Quail Roost Farms that if he could maintain the production and breed good rumps and udders he would have the world by the tail on a downhill pull. That statement is still correct. Les Wilson, who did such a great job at Boulder Bridge, required that his bulls have satisfactory type and used a succession of bulls that were grand champions of the National Guernsey Shows. Les also paid attention to the building of brood cow families. There is another saying, "Marry not the only good girl in the family."

In the selecting of a herd sire, study and know your own herd. That involves constant testing for production. That is the first thing that has to be improved. That is where the money is —in the production—the fundamental money, and no man is in a position to select a herd sire unless he knows what his cows are doing. It requires constant testing, year after year, on all the cows to get a line on which ones produce and which ones do not, which ones mature early and which ones mature late.

Know your own herd as far as type is concerned, and how your previous bulls have bred and their inherited characteristics. Few people are able to analyze their own herds objectively—that is the great advantage of classification.

Meanwhile, in selecting a herd sire, it is necessary to keep acquainted with what is going on. This can be done cheaply and easily by reading the Guernsey Breeders' Journal and studying the Performance Registers. However, you also need to get out and visit, especially in gatherings of Guernsey breeders, at shows, and to the herds. If you find a herd in which you think there might be a bull that would help your breeding program, and correct the faults in your herd, go visiting—not to buy a bull—just go for a visit. Study the herd, and study the cow families for brood cows that are getting the job done. Continue to visit that herd and see what goes on and study their breeding program. Sometimes there will be a bull calf in that herd that just fits your picture. Don't fool, get that bull calf bought before somebody gets there ahead of you.

In general, folks seem to think they have to go into some other herd to find a bull. The classification program is bringing out very frequently the fact that a breeder may find the right bull in his own herd from a brood cow family. Look, study, think, and act.

Four Steps

By Tim C. Main
Southwestern Fieldman

THE question of "How to select a herd sire," has been answered many times by authorities in the field of animal breeding. However, we still hear the question asked many times by new breeders, and also by established breeders. I have been asked this question mostly by small breeders who have not been in the purebred business for a long period of time. Accordingly, I will attempt to present my answer to this group of breeders.

I. *Tie to some good bloodlines.*

We all have our personal likes and dislikes. Each of us, in our own minds, prefer certain cow families and favor certain breeding establishments for various reasons. One should convince himself that he is right, and plan his breeding program along these lines. Once a breeder decides which line of breeding he plans to follow, he should continue this program with each successive sire he purchases. All too often we find herds that change their program each time a new sire is added to the herd. Plan your program and follow it to a successful end.

II. *Study the production records.*

Most breeders select their herd sire as a calf and raise him themselves. To better evaluate his ability to transmit milk and butterfat production, we should make a thorough study of the production records of his immediate family. We should take into consideration particularly his dam, and follow with the closest female lines in his breeding, including granddams, great granddams, full sisters, half-sisters, proved sires in his family, etc. For accurate comparison, one should check the records and compare them on a uniform basis, such as 305 days, 2x milking, or 365 days, 3x milking. To aid in comparing the figures available, one may refer to the class leader records listed in the Journal and use the average figures for comparison. Your herd sire should come from a family that has uniformly high production and not from a family that has a few high producing individuals. It should also be added that we prefer cows that have several successive good records, rather than a single record.

III. *Inspect the Type Classification records.*

We are satisfied from records available that there is a definite correlation between type and production. Accordingly, I would study the Type Classification of the family in very much the same way that we considered the production records. I would definitely recommend that the breeder looking for a herd sire have his own herd classified, if he has not done so previously, so that he will know in which characteristics his next sire should be particularly strong.

If your herd has a tendency to be weak in hind legs, your next sire should come from a family that is exceptionally strong in this respect.

IV. *Satisfy yourself that you are buying the best possible sire for your herd.*

By this, I do not mean we should feel that he has reached his untimate goal, but rather that he has done his level best to attain this goal. We are still searching for the "ideal" cow. Each of the past generations has improved on our dairy breeds; each succeeding generation will continue to do the same. Each one of us is adding a small contribution to this gradual change, in a larger or smaller degree, depending upon the success of our breeding program.

Perhaps a fitting ending for this discussion could be a familiar quotation:

"Good, better, best,
Never let it rest
'Til your good is better
And your better's best."

Keep Open-Minded

By J. McK. Jeter
Southeast Fieldman

A FEW years ago, a very attractive publication, "Creating A Standard of Excellence," was published by The American Guernsey Cattle Club. On page one were a few statements by John S. Clark, then President of The American Guernsey Cattle Club. These remarks seem to me to be the foundation statements for breeding good livestock. I quote: "Included in the

heredity of registered Guernsey cattle are desirable breed characteristics. From this heredity, breeders attempt to improve and fix these breed characteristics further with each new generation of females. Breeding is a matter of selection and trial.—The Anatomy of the dairy cow is fitted to her function. Knowledge of the proper anatomy is necessary to selection."

A herd sire can pass to his offspring at least one-half of his inherited characteristics, and the offspring receives the other influence from the dam. Very often we observe herd sires that are prepotent for desirable traits, and the offspring seem to have inherited from their sires desirable breed characteristics. This is also very true of certain cow families. Their type, production and disposition are similar for members of the family regardless of the matings. From such cow families and sired by the prepotent type bull, we should seek our herd sires.

Within this breed we have the inheritance for a large amount of milk and medium breed fat test. This is an inherited trait that should be foremost in our selection for production. It is up to the individual breeder to make his decision on the kind or type of cattle he wants to breed, and then through study, work, observation and trial, get busy.

It is felt that no one should attempt to select a herd sire unless he has personal knowledge of the cows in the herd where the bull will be used. Of course, we can study records, classification ratings, and burn many hours of light in frank discussion, but these still will not take the place of seeing the cows. Why is this necessary? Because we must know just what kind of cows the herd contains. Are they uniformly large or small? Are they in the upper brackets in general appearance, with plenty of character? What about the feet and legs on the cows above 10 years? How long is the rib and is the rib open enough? Are the udders sound on the old cows? Can they be easily milked by machine? All these things and others can only be decided by a good "cow man" taking a look. Now, if the breeder already has this picture of his herd in mind, he knows his strong points and his weaknesses; then he is ready to start looking at daughters of good herd sires. This breeder can be helped very easily. He can be taken to herds to study the cow families existing and make an intelligent selection.

One human trait that prevents breed progress and herd progress is prejudice toward certain families of cattle, herds, and other minor things which we let influence our judgment. Study the other breeder's herd and his management; if he has something you can use, be open-minded and join him for breed progress.

Many people starting in the business ask the question, "What line should I follow and where should I buy a bull?" This can be answered in only one way. Buy the cows first—cows that will produce a profitable amount of milk, live a long time, and be nice to see! Forget names, bloodlines, etc. If you don't know a cow, get someone who does to help you make selections. After these cows are assembled, then visit good breeding establishments to decide on the bull. See as many half-sisters to your prospective herd sire as possible. Take a look at their dams. How do they compare with your cows on which the bull will be used? Then find a real good cow family and select a bull from that family. Then see the cows milked, whether it be with machine or by hand, because this is inherited, also. Check the production very carefully on the cow family of the bull of your choice.

There are other items that could be mentioned and such topics discussed almost without end. The only reason for a dairy cow to exist is to produce a profitable amount of milk for her owner to market for the welfare of human society, and to reproduce her kind for the continuation of the dairymen's enterprise. We must select bulls that will help the "old cows" with their endeavor!

Follow the Pattern

By George W. Chambers

Midwestern Fieldman

WE'VE all heard of the little farmer-breeder who wrote the manager of the well-known breeding establishment, listing his herd sire requirements and requesting pedigrees and prices on bulls. He insisted on at least 800-pound production all the way back, both top and bottom, and at least an average of Very Good in the classification on all females in the first four generations. He also wanted a bull that would be grand champion at his state fair. The manager's reply, of course, was "We don't have one and if you find one we would like half interest."

The easiest part of the job of selecting the herd sire is setting up requirements. The difficult job is finding the bull to fit the pattern. As we set down our pattern for the ideal herd sire, we need to keep in mind that no one yet has bred the perfect bull, and the best we can do is to choose the bull that most nearly fits the pattern. The following are a few of the factors which might be considered in setting up the pattern.

The Cow Family

While the geneticists might not agree, it seems to us that the cow family immediately behind the bull is the most important single consideration. Where the dam and maternal granddam are good cows and each have several good daughters, with no poor ones, the bulls chance for success is excellent. Among the truly great bulls you have known, can you name many which were not from good cow families? The great disappointments among bulls have often been sons of great cows that, in turn, were the only good individuals in mediocre cow families. Give us a bull from a great cow family, and we'll take our chances with him in a breeding program in preference to the plus proved bull from the mediocre cow family. Low production inheritance is in the latter. If we don't get it in the first generation of his offspring we will probably get it later on.

The Sire

We all recognize the importance of selecting from the best sire available. In appraising the sire, however, let us use all of the available information. We have the best instrument on earth for sire appraisal in the Performance Register. Use it to get the production and classification ratings on all of the daughters. We need to be reminded occasionally that the most highly advertised sire is not necessarily the greatest sire.

Breeding History in the Pedigree

Artificial breeding has demonstrated rather clearly that breeding regularity and efficiency is very definitely inherited. We know one great bull that has had a large number of plus proved sons which have been used in A. I. Studs. Most of these bulls had to be discarded because of low conception rates. Most breeders know that the majority of their slow and irregular breeding cows are in certain cow families or daughters of certain bulls. Regular breeding is of extreme importance to the financial success of both the breeder and the commercial dairyman. This information, particularly on the bottom side

of the pedigree, is easy to get and ought to be carefully considered.

Ease of Milking

One of the things that doesn't appear in the pedigree and still is of great importance is "ease of milking." Very few bull buyers ever take the trouble to learn how many hard or slow milkers are in the bull's pedigree. Yet they cuss later on every time they milk one of his hard milking daughters. In these days of machine milking, these hard and slow milkers are an even greater problem than in the days of hand milking.

Lifetime Production

One advantage of H. I. R. testing in the pedigree is that every cow is tested every year. Lifetime records of the closely related females supply a world of information, including breeding efficiency and ability to produce year after year. The cow with four 2x records made in four years averaging 500 lbs. of fat is certainly a better bet than the cow with one 365, 3x, 700-lb. record. Some pretty common producers, whose real level year after year on 2x is around 350 lbs., have been made to produce 700 lbs. on 3x, 365.

Popular Bloodlines

There is sales appeal in using bulls from well advertised herds. Certain families also enjoy periods of great popularity. The breeder has a tough time, however, in trying to keep up with the popular family of the moment. He buys a son or a grandson of some great and popular bull, and by the time his bull's offspring are ready to sell some other family is all the rage. Breeders worry too much about keeping in style with popular bloodlines. Good cattle are always in style and in demand, regardless of bloodlines. The farmer-breeder who has good type and a 500-lb. herd average usually has trouble raising enough bull calves to supply his demand.

Breeding One's Own Herd Sire

Breeding one's own herd sire has both advantages and disadvantages. To be critical of one's own cattle is highly essential to success in breeding cattle. Unfortunately, some breeders can see no faults in their own cattle. They go completely overboard on some old cow in the herd. They linebreed to her through her sons and daughters until they have thoroughly intensified in the herd every fault in her genetic make-up.

There also are breeders who fail to recognize merit in their own cattle. These men are constantly changing bloodlines and sources of bulls. Some of them could do better by tieing up with one good breeding establishment in which they have faith, and using the judgment of the owner or manager in selecting bulls. Some of the best herds are bred through this practice.

There are many breeders, both large and small, who could well afford to breed at least some of their own herd sires. Most of the good herds which have existed for a period of years are building around one or more good cow families. If one of these has the type, productive breeding efficiency, etc., that we want, the process of building these characteristics into the herd might be accelerated by using a bull from this cow family. One of the very real advantages is that here is a cow family of which we know both the good and bad traits, which is less often true of purchased bulls. The chief limitation, particularly in small herds, is that the use of the home-bred bull usually involves a greater degree of inbreeding, and therefore needs very careful watching.

One of the saddest spectacles in the cattle breeding business is the breeder who finds himself in the position where he has a bear by the tail and dares not let go. Even our greatest students of animal breeding, if they pick enough bulls, probably will eventually draw some duds. Some breeders have spent the greater part of a lifetime in trying to prove to themselves and to the world that black is white. To recognize either merit or lack of it early in the breeding life of a bull is extremely difficult. Some bulls have been sold too soon. Certainly, if after one lactation on his first group of daughters it is plain that he hasn't done the job, we ought to quit using him immediately and dispose of his daughters as fast as is practical. Let's not spend the next 10 years finding excuses for him, while we perpetuate the mistake through the use of his sons and daughters.

Some impatient farmer-breeders have tried artificial breeding in the hope that the use of proved sires would eliminate the gamble that goes with buying young bulls, and get them where they want to go faster. In most cases they find that it accomplishes neither of these two objectives. In the first place, artificial breeding programs are set up to serve the commercial grade herd, where improvement is much easier than in the good purebred herd. Second, in most studs many of the bulls are not completely proved. Third, where only proved bulls are used only passing attention is given to good type and the many other factors which need to be considered in a particular purebred herd. Fourth, where the breeder turns over his entire breeding program to the A. I. program, it results in such a conglomeration of bloodlines, sizes, types, colors and what not, that it doesn't even look like a purebred herd. He often becomes so confused in trying to remember the numbers and breeding of the many bulls represented in his herd that he gives it up as a bad job. He ceases to be a constructive purebred breeder. Most of the leaders in artificial breeding feel that the good purebred breeder will do a better job for himself and his breed by selecting his own bulls and planning his own breeding program. This does not mean that he could and should not use selective matings to many of the great bulls in A. I. studs.

Summary

1. Selections based on the merit of the cow families close-up are usually better than those made on single parents.
2. All of the information available ought to be used.
3. Breeding efficiency in the pedigree is inherited and is very important.
4. Ease of milking on the cows in the pedigree ought not to be overlooked.
5. Lifetime production records give much more information than do single records.
6. Popular bloodlines are often overemphasized.
7. Breeding one's own herd sire has real merit in some herds, provided the limitations are clearly recognized.
8. Ability and willingness to recognize mistakes in herd sire selection is essential to long-term success.
9. Artificial breeding as a complete replacement to the herd sire in the good purebred herd creates more problems than it solves.
10. Selective matings to certain top bulls in artificial studs are highly desirable.

Buy Before You Need

By Joseph Pendergast

Northeast Fieldman

In recent years we have had a tremendous amount of good, sound, information from many sources on the problem of selecting a herd sire. All who work with dairy cattle know that no matter how hard we try to select the right young bull, "Lady Luck" will always play an important part. In other words, we can never say "*This is the bull*" until his daughters have come

into production. Then, and only then, can we hope to evaluate his worth as a sire. What can be done to reduce chances of this young bull not siring the kind of cows that will be profitable producers and of good type in our herd? I shall attempt to give you my thoughts on how I would proceed to buy a herd sire.

As a youngster on my father's farm, I can well remember Dad buying a herd sire well along in years. The reason he did this was because he had a chance to look over the milking daughters of the bull before he was purchased. In those days it was much easier, particularly for a larger breeder, to purchase older bulls. Consequently, he was in a better position to choose a valuable bull of good type and production than breeders of today.

Today, the problem, it seems to me, is entirely different. With artificial breeding units from Maine to California competing for good proved sires, it is nearly impossible for a breeder to step out and buy a bull already proved. Consequently, it pretty much boils down to the selection of a young, untried sire.

First, if I were facing the problem of selecting a young bull I wouldn't wait until I was ready to use him. Therefore, in my opinion, the first prerequisite of purchasing a bull is to buy one at least six months to a year before he is needed for use in the herd. I cannot overemphasize that time is needed to visit and look over various herds where a breeder may want to select his future herd sire. Once I heard a man say that he looked at this problem like a person would starting out on a long trip. He wouldn't just jump in his car and start out. He would first look over a road map, decide the best routes to take, and the places to stop. Then, before leaving on the trip, he would have things pretty well in mind. I think this thought can very well apply on this trip to select a young bull.

I believe careful consideration should be given to the strength and weakness of my own herd. If the weakness is in the hind legs, I would most certainly want to purchase a bull from a family that is strong on this point. If it is in the shoulders, the same is true. Our classification program, I know, has helped many breeders detect more of the weaknesses, and has aided them in the problem of selecting a herd sire.

My next step would be to carefully look over and study our breed publication, watch the performance of different herds, and study the Performance Register. When I had places pretty well lined up, my next move would be to go to a breeder with whom I had full confidence, a man who had demonstrated his ability to breed good cattle. It is always well to talk over your problem with the breeder. But, let me say this, and remember always that you are the one who has to pay for the bull and you are the one in the final analysis who must make the decision.

It is important to get all the facts about the ancestry of the bull you have in mind, starting first with the sire and the dam, the two most important animals in the bull's pedigree. Has his sire sired the kind of cows you want in your barn? If, after careful examination of the records and type, you feel that they are not just what you want, then I wouldn't give further consideration. However, if the sire has a number of daughters in milk that have produced and are of good type, with strong, straight legs, top lines, body capacity, and well-attached udders, then I would explore further.

Next, I would look over the dam. What has been her performance in the herd? Is she straight in the legs? Does she carry a well-balanced, well-attached udder? Has she produced well in the herd year in and year out, and if she happens to be one of the older members of the herd, does she have any daughters in production? This is important because unless a cow has transmitted her good qualities to her daughters it is questionable whether she can transmit similar ones to her sons. This, in my opinion, is a pretty good indicator of the future value of any young sire. When the transmitting ability of the dam of your future sire is in question, I would stop, look, and listen.

Some of the other warning signs are: Do the records of the sisters of the bull compare favorably with the dam's records? Was the dam milked two or three times a day? What are the feeding conditions and other environmental factors in the herd?

I have placed particular emphasis on the dam's transmitting ability, because all of us have seen or have known of great cows who were good producers and were of good type but were not able to pass these good qualities along to their offspring. When this condition exists, we should not gamble on the bull out of that kind of a cow.

Today, we read and hear a lot about great cow families, and rightfully so. On the other hand, this term "cow family" can be easily overworked the same as the frequent use of the word "proved" when it comes to putting the stamp on a sire. We have great cow families in our breed that have consistently produced and reproduced. They have been the kind of cows that have been profitable producers and long-lived. When such a family has been located and the sire's performance looks good, then I think from here on you can be more reasonably sure that the young bull you purchase will do the job.

So far I have not mentioned anything about the second and third generations in the pedigree. I do not want to imply that it is not important to carefully analyze the grandsire and the granddam on both the paternal and maternal side. We naturally want as much strength of production and reproduction back in the pedigree as we can possibly get, but let's not be oversold on some individual back in the pedigree three or four generations that probably has contributed little to the performance of the bull in question.

After you have finally made your selection and have the bull safely home in your barn, don't simply forget about the place he came from. Continue to watch the performance of that herd. If it is possible, visit the breeder occasionally to see for yourself as more sisters of your bull come into production.

Then, when you are ready to use the bull, still don't feel assured he has all that you would ever desire. By this, I mean use him on several members of the herd the first year or two so that you can begin to see what his calves look like before he is used on the entire herd. As he matures and his heifers start to develop, then you can take another inventory.

But, the final answer is when the daughters freshen and start producing. If this young bull is siring good daughters and you are satisfied that he is making a contribution to your herd by improving production and type, then by all means handle him with care, give him the proper feed and exercise so that he can go on and make a further contribution to your breeding program.

Fix a Goal

By Allister M. MacKay
Mideastern Fieldman

THE selection of a future herd sire is probably the most important job that faces the purebred breeder. His future income from the sale of milk and breeding stock depends upon the production and type that the new sire transmits to his offspring. For the breeder with below average cattle, the

selection of a sire to improve type and production is relatively easy. It is the breeder with above average cattle who must be on the continual search for his next herd sire.

A sire that may improve type and production in one herd may only maintain what is already established or even fail to do that in another herd. Sire selection is largely an individual problem in each herd. With a goal firmly fixed, and a full knowledge of the breeding, the production and the strength and weaknesses of his present herd, a breeder can more intelligently select his next sire.

The goal of the progressive purebred breeder should be a herd uniformly high in production and type. So often we hear breeders state they are only interested in the amount of milk a cow produces. In breeding to that end they neglect those basic type features, such as good legs, udder attachments and body capacity, that mean economical production over a longer period of years. Forgotten also is the income that may be derived from the sale of surplus stock of a type to be desired by other breeders. However, production cannot be sacrificed for extremes of type that are not essential to the utility of the animal.

If the herd is already well established along some family line, it is probably best to remain with that family. For the breeder wishing to tie his program to some family for the first time, visits to herds, studying the Performance Register and the Guernsey Breeders' Journal, and careful attention at shows and sales, can be most valuable. Official production records set the production standard. Type classification spotlights the strength and weaknesses of a herd. A sire may be selected that should maintain the former and improve the latter.

Equipped with a knowledge of the herd, the next step is to find the bull. For the new breeder, a list of breeders offering cattle for sale is available from The American Guernsey Cattle Club. From this, a breeder can select herds having a line to which he wishes to breed. A visit to these herds is recommended, together with a frank discussion with the owner or manager of the herd involved. They will be most helpful in the selection of a herd-improving sire.

The selection of a cow family to correct the weaknesses most prominent in a herd is the first task. Not only the immediate dam, but two or three previous generations should show these characteristics. Complete analysis of production records and type classification records of this family can then be made. Care must be taken to evaluate these records with reference to the circumstances under which they were made, i.e., two- or three-time milking, 305 or 365 days, and the management conditions if such can be determined. If the production records are average for the breed, or higher, and the cow has classified Desirable, or higher, a young bull from such a family should be considered as a future sire prospect.

Next, consider the maternal sisters and brothers of this future sire. Do they possess the type and production desired? If so, the chances are increased that this sire will give just such daughters.

The sire of a future prospect should be seen if at all possible. He most probably has been carefully selected for the job which he should be doing. Observation of his daughters, his dam and her progeny, together with their records, will tell how well he is doing that job. No matter how strong a cow family may be, the mating of a sire passing on undesirable characteristics will not produce a future sire prospect for any breeder.

Finally, the individual himself should be seen. True, it is more what he gets that counts, but we are all vain enough to desire an individual of which we can be proud. He should be well-grown for his age and with evidence of that dairy character that we desire in his daughters. Many times, however, the future sire is selected, before he is dropped, on the basis of a cow family and a sire.

For the small breeder, the purchase price of a future sire meeting the above qualifications may be beyond the amount he feels he can afford. This amount should be based more on the present level of production of a herd and its type, together with the number of cows in a herd, rather than upon the immediate bank account. Personally, I do not feel it is advisable to invest a large amount of money to secure a bull from the highest record family available if he is to be mated to cows of inferior production. Oftentimes, at a price well within his means, the small breeder can secure a son of a promising young cow, out of a good cow family, before she has completed an official record.

Strong Cow Family Influence

By Ballard K. Bennett
South Central Fieldman

Breeders should give considerable thought and study to their herd sire needs before buying. There have been instances where a breeder has attended purebred sales and has bid on every bull that was led into the ring until he finally made a purchase, instead of going to the sale fully informed on the bulls being offered. As part of the cost of a bull, many buyers can well afford to invest some money in visiting breeding institutions prior to buying. Such a visit will be informative as to a bull's background and the cows closely related to him, and will provide firsthand information. This information, plus a complete analysis of the females in the herd, as well as those related to the bull, will provide the buyer with absolutely necessary information which, at its best, is not always enough.

A strong cow family behind your bull can play a great part in influencing your herd in the years to come. Many breeders and farm managers are well informed on the cows from which they are offering salable bulls, and their advice may often prove of value to the buyer. Wise is the buyer who before making a purchase investigates every angle, studies all closely related females, analyzes his own herd, and the bloodlines being considered.

Genetics, which deal with heredity, can help one understand more readily some of the questions concerned with inheritance and breeding of dairy cattle. Hereditary characteristics are passed on from one generation to the next. If a breeder makes a thorough study of the animals in a young bull's pedigree, for both type and production, he can at least arrive at some conclusion of what might be expected from the use of the prospective sire in his own herd, and might often eliminate some of the gamble involved.

Naturally, all good cow men like to study the progeny if a sire is old enough to have progeny available for study. We can ascertain to a certain degree the value of a bull by the manner in which he stamps uniformity of desirable characteristics in such offspring. Good cow men certainly remember the sire whose progeny are uniformly good, even though not all animals that look like the right kind really have the utility value that their appearance indicates. However, in

general, the cows that have extreme dairy character, plenty of constitution and bone, good depth of body and the right kind of udders, are profitable cows at the pail—a "utility" characteristic that a dairyman cannot get away from. Cows of weak constitution, poor feet, and poorly attached udders are generally those that go out of the herd early in life. As a breed, we must have cows with "staying power" to have profitable cows, and certainly this must be kept in mind when considering a young bull.

Depth of breeding is also of major importance. The more great, or outstanding, females closely related to a young sire, the greater faith and less gamble a breeder takes. These females may be full sisters to the sire, full sisters to his dam or half-sisters, or even a strong three-generation combination. Such relationship is of great value theoretically as well as practically. The more outstanding females of close relationship the better for, theoretically speaking, a young sire is more apt to sire an average for both type and production as represented in a cross-section of closely related females. This deserves more attention.

In considering a young sire, we must not overlook his sire or exert any less importance to the sire. Naturally, we would prefer using a son of a favorably proved sire that has a large number of daughters rated high for both classification and production, in addition to other factors to be considered. Certainly we would hesitate to go all out on the son of a bull that had no proved background in his pedigree and lacked proof in his daughters of his own capabilities as a sire.

The small operator, particularly, feels that he is financially limited in how much he can afford to invest in a sire. Therefore, he purchases a bull of lesser known ancestry. While the breeding may, in due time, prove out favorably, this operator, if he could have had his choice, would have preferred to know more about the background of the bull being purchased. Here, breeding institutions can play an important role in advising the smaller operator, for in so doing they build up the institution in the eyes of the smaller breeder. One of the good farm managers of the past 25 years made it a point to regularly visit farms using bulls of his institution's breeding. This was merely using good business judgment, for this manager built up a clientele of customers who looked to him for their bulls over a period of several years. This is a neat job of merchandising that gets results for both buyer and seller. Too much emphasis cannot be placed on rigid selection of bulls for herd sires.

The tools, classification and official testing, are guides to the breeder who is selecting a herd sire. The classification program in the Guernsey breed is actually in its infancy from the standpoint of time element, yet already it has made its contribution as a useful tool. Classification breakdown is a great step toward making the program a useful tool. When coupled with the herd analysis that is provided, it is fully believed that it will contribute to the overall welfare of the diligent breeder who uses it. If a breeder studies his herd, of which he is his own worst critic, and constantly strives to make improvements, classification will prove of value. Use such a program as the tool for which it was intended.

In general, official testing for production can and is being applied as a guide for breeders, large or small, in developing producing herds. Good records not only reflect a herd's environment but also indicate that the producing females have the inherent ability to convert grain, pasture, hay and silage into milk. The higher the production in a herd of dairy cows, the greater the difficulty in maintaining that high production over a period of years. Certainly, the sires used on high-level producing herds have a greater job to do than those used on herds with a low-level of production. The selection of a sire to maintain high production is even more difficult, and there is no concrete method of selecting a bull to do the job. Some sires have been sold on the strength of one extremely high record, and such a prospective sire might well do the job. However, the law of averages grinds slowly away, and inasmuch as extremely high production is behind a young sire, such averages would place the odds against this prospective sire being able to maintain the pace. On the other hand, extremely low production is more easily raised to a certain level. The ability of man to select bulls capable of siring production on a higher level is certainly a difficult task. Many factors enter into the picture of securing high production, such as good management and proper environment. Such management includes good cow men who are ready and willing to spend whatever time is necessary to give the cows proper care. A herd owner may spend a large amount of money in establishing a herd of purebred cattle, only to have its value depreciate rapidly because of poor management.

The subject of bloodlines has not as yet been touched upon, and it definitely does play a part in any breeding program. Many breeders go on the theory that certain bloodlines must be followed. One cannot breed a herd of cattle on paper, for one must have in his cattle inherent characteristics to reproduce cattle of good type and production. Among cow men and authorities on breeding, line-breeding is thought of as an organized form of inbreeding. Actually, it seems that what we are all striving for in an animal's background is a strong concentration of highly desirable characteristics, with the hope that such characteristics are so strongly fixed that they will become dominant factors and passed on to resulting progeny. As long as this is kept in mind and practiced, we will go forward in a line-breeding program. We must not forget, however, that we are also concentrating any weaknesses that the animals have which may become dominant characteristics, cropping out when least expected.

Some cow men believe that there is basis for using the term, "nicking" in dairy cattle breeding. To further explain the meaning of the terminology, "nicking" is used to designate that certain bloodlines will cross more favorably with some bloodlines than with others. Nevertheless, the influence of good cows on the breed has definitely made its mark on the Guernsey breed. If the buyer of a bull will keep this fact in mind when making his selection, I believe there will be less gamble involved. Breeding institutions play a definite responsibility in the future of any breed. However, utility must and always will play an important role in the life of a dairy cow.

Cohenour Sells Herd

DALE F. COHENOUR, Mt. Carroll, Ill., has sold his herd for $12,000. The herd consisted of six mature cows, 12 two- and three-year-old heifers, four yearlings, and four calves from six months to one year old. Mr. Cohenour gives much of the credit for making this sale to his continuous DHIA and HIR testing. He made the following statement: "It would have been utterly impossible to get this price out of cows which had not been continually on test. Also, by following DHIA recommendations as to feeding, breeding and culling, it was possible to keep improving the herd."

NEIL E. LIBBERTON, Tester

A Bouquet From South Africa

MAY I just say how much I, personally, enjoy your Journal. I think it is a wonderful production, magnificently printed, and packed with interest from front page to back. When are you going to run another Panel Discussion? That was simply grand.

SEC. MAJOR B. B. MYERS,
South African Guernsey Breeders' Society.

Eight Breeding Tools

(Address given at Tennessee State Field Day)

By
Lynn Copeland
Nashville, Tenn.

All of us admire perfection. It is a goal toward which all ambitious people strive during their lifetime. Perfection is difficult to obtain in any line of endeavor and most particularly in the field of livestock.

Many of us have visited art galleries where we have admiringly gazed upon statuary and paintings that appear to be absolutely perfect in every detail. We have considered the creators of these masterpieces as artists, and we often envy them. It is true that such creators of perfection are artists in the highest sense, and yet it is much easier to paint a picture of a perfect cow or to model one from clay or to carve one from rock than it is to create one in flesh and blood. Since prehistoric animals have been domesticated, man has striven through the centuries to improve them and to make them better serve humanity. Many noted livestock breeders have devoted their entire lifetime to these efforts, and while we have profited from their work and will continue to strive to improve upon it, we have not yet reached perfection.

Obviously, the task of creating a perfect cow in flesh and blood is so much more difficult than it is to create one on a canvas or in clay. The tools of the sculptor are perhaps a hammer and a chisel or a spatula, while the tools of a painter are oils and a brush. What tools do we have to use as livestock breeders and how may people use these tools? These are the topics that I want to discuss with you.

First, I want you to know that I have always considered any good livestock breeder as a true artist. Breeding livestock, however, is both an art and a science, and the highest results cannot be obtained without considering it in this light. We do know that the progress of mankind has always been definitely tied to the culture of livestock.

Selection

The first tool that we may use is the tool of selection. Most of us here today have already employed this tool, sometimes wisely and perhaps sometimes not. It is a very important tool that so many beginners misuse. Selecting the foundation of any herd is so important. On countless occasions I have seen some man who may have made a success at law, medicine, banking, or some other endeavor, in starting out to build a good purebred dairy herd assume that there is not much to be learned about the dairy industry. Consequently, he just goes to auction sales and to cattle sellers and buys promiscuously without first obtaining some good professional advice from a reliable party. I am sure you have seen this happen, too. Such cattle are purchased with no thought of type or uniformity of bloodlines, and often the price paid is too high. The result is quite obvious. After a few years this beginning dairyman gets disgusted and sells out.

In using the tool of selection, the health of the animal, the pedigree of the animal, her bloodlines, her production, the production of her immediate ancestry and her type and age all need to be carefully considered. For a beginner, the best way to use this tool is to ask the advice of some reliable breeder, field representative, county agent or extension dairyman to assist him.

Culling for Herd Improvement

The tool of culling is important, and in visiting herds in every state in the union I have very rarely, if ever, seen any herd that would not be considerably improved by a little judicious culling. I think, we purebred breeders are a little guilty of not using this tool as much as some of the breeders of grade cattle. We hold on to some poor animal just because we think she has a fancy pedigree. You have all heard the saying "*that any herd would be twice as good if it was just half as big.*" This is certainly true.

Purebreds are in direct competition with grade cattle and too often the margin of production between good grade herds and registered herds is all too small. If purebreds are to maintain their superiority, we must cull rigidly and eliminate all those animals that do not measure up either in type or production. I hope that all of us will take occasion to study our own herds just as carefully as we can, and if we do this we will soon find that we have animals we should sell. When we sell, these should then go to the market and not to some unsuspecting young breeder who is just using his first tool of selection.

Production Testing

Production testing and record-keeping is one of the important tools available for any good dairyman to use. We have been using this tool now for nearly 100 years. During this period of time our ideas in regard to how this tool should be used has been going through a process of evolution and change. Before the advent of the Babcock test, the only method of production testing was the churn test. This was done by weighing the milk of each milking, setting that milk for the cream to rise, skimming off the cream, churning it, and weighing the pounds and ounces of salted butter. Most of these tests were 24 hours to seven days in length. The first time

that such churn test records were published was in the *Country Gentleman* in 1882, or 70 years ago. With the coming of the Babcock test, several breed associations went enthusiastic over seven and 30-day butterfat testing. However, before long, breeders realized that persistency of production could not be measured with a short time test and that longer testing periods were needed. Then about the turn of the century all of the breed associations established their official testing programs and the tool of production testing really began to help us in breeding better cattle.

More recently we have begun to use this tool to better advantage and we are now realizing that we do not learn very much by just testing an occasional selected animal. In trying to measure the transmitting ability of a bull, it is just as important to know how many poor producing daughters that bull has as it is to know how many daughters he has that have completed records of over 600 or 700 pounds of butterfat. I like Advanced Registry testing, if we do not kid ourselves and our neighboring breeders by just testing a few hand-picked, selected daughters of our bulls. The importance of knowing all of the facts is the one reason why Dairy Herd Improvement Association testing has grown so rapidly during the past two or three decades. There is no argument to the fact that an Advanced Registry record is the most accurate record obtainable on any cow today. However, due to cost and due to the realization on the part of breeders that we need complete information, the Herd Improvement Registry system of testing has been growing rapidly. With Herd Testing we get a more complete picture about our herd and it helps us to really measure our bulls and to locate the good transmitting cow families within the herd.

After all, any production record on a cow has several values. First, it indicates the economic worth of that cow in the herd as a future producer. Second, a good record has great advertising value. Third, the record of a cow gives some information about the cow's own transmitting ability. Finally, and perhaps the most important value of production records, is the fact that the record of a cow helps to prove the transmitting ability of both her sire and her dam.

This is one tool, however, that is almost indispensable. We must use it. We must test our cows for production and keep records if we ever expect to have a top herd of cattle.

Classification Valuable Yardstick

The tool of classification is relatively new. However, it is an important one. Until we had the classification program, breeders had no satisfactory yardstick with which they could measure the type or the conformation of their animals. Of course, we had the show ring and the show ring is important. However, one of the best results of the show ring is in advertising and in promotion. The mere fact that a cow won second place in the three-year-old class at a certain local, district or state fair would not tell very much about the actual type of that particular cow. Perhaps there were only two animals shown in that class. Even if she won first place in a fairly large class, without knowing the caliber of the competition we still do not know very much about how good an individual that cow was.

There are many herds that are not able to show extensively on the show circuit. For these particular herds the tool of classification is important and valuable. For a relatively small fee, any breeder can get his herd classified by a nationally known judge and receive a certificate showing the overall rating and also separate ratings on the different parts of the cow's anatomy. These records are preserved in the breed association offices and are published and made available to other breeders.

Any breeder who classifies and then really studies his analysis chart can learn a great deal about his herd and about the transmitting ability of his bull. He can estimate his bull's short-comings in the transmission of type or conformation. Consequently, if his bull is showing up weak in transmitting certain desirable characteristics, that breeder knows that in selecting his next sire he needs to find a bull that will correct these faults. Classification is not expensive and is a tool that everyone should use. It can and will bring big results in herd improvement.

Laws of Inheritance

I have always believed and have frequently said that no one can satisfactorily breed cattle sitting in an office in a swivel chair from records alone. However, I also believe just as thoroughly that no one can do a good job of breeding cattle without records and without using these records intelligently. The science of genetics is relatively new, but with this tool men in other branches of agriculture have made tremendous progress. I am thinking particularly of hybrid seed corn and the improvement that our poultrymen have made in breeding higher laying flocks and in developing hybrid chickens.

From the study of the laws of inheritance we have learned that to a certain extent, at least, like begets like or the likeness of an ancestor. We have known this for years, but inheritance studies have shown us many other new important facts. For instance, we know that the production record of a cow, considered just by itself alone, is not a wholly reliable measure of that cow's transmitting ability, yet I have seen breeders go out and pay a high price for a bull calf just because that calf happened to be out of a cow that produced over 1000 pounds of butterfat. We know there is some correlation between the record of a cow and the records of her daughters and the transmitting ability of her son. However, there is not enough correlation to use that record alone and to ignore everything else. We have learned that if a cow is what we call a good brood cow and has two or three exceptionally good progeny, this is probably a better guide in buying a young bull than just selecting one out of a high record dam.

We have also learned that perhaps the most important consideration in the pedigree of a prospective young bull is that the young bull should be sired by an outstanding proved sire. If any particular bull has a sizeable number of daughters that are all uniformly good, both in type and in production, this is a very good indication as to his transmitting ability to his sons. Then, if we can get this young prospective bull out of a good brood cow that, herself, is a daughter of a really good proved sire, we will just take a lot of the gamble out of a bull selection. We certainly do need to study carefully all of the records in the pedigree of our own animals and in the animals which we are purchasing. We need to analyze these records carefully and to eliminate and debunk all extraneous material or printer's ink that is put in as a filler to make the pedigree more attractive. As a breeder we also need to study the records of our own herd a lot more carefully than most of us do. Too many of us are using our good production records simply to sell breeding stock and not using them enough in analyzing our

(Please turn to page 954)

Milk Production

THE trend for greater milk production appears to be increasing with impetus. Nearly half, or 45 per cent to be exact of all Guernsey records above 20,000 pounds of milk have been made since January 1, 1950. Over 17 per cent, or more than one-sixth, of all 20,000-pound records were made during the first nine months of 1952. Guernseys have made 147 20,000-pound records. Twenty-five of these were completed during the first nine months of 1952 and 65 since January 1, 1950.

One hundred fifteen bulls sired the 127 cows that made these 147 records. In this list there are 12 cows with two or more records, five with three or more records and one Guernsey that produced four records above this mark. Eight bulls each sired two or more daughters that have over 20,000 pounds of milk.

Greater Profit With Guernseys

Today, as vegetable fats are replacing butterfat both as a table spread and in the making of ice cream, it is most fortunate that our breed produces GOLDEN GUERNSEY, "America's table milk." Unquestionably, a greater percentage of Guernsey production reaches the consumer as fluid milk, which means greater utilization of Guernsey fat in the milk testing up to 4.5 per cent. The demand for Guernsey milk widens daily, and indicates clearly the trend for the future. Weak milks must be bolstered with GOLDEN GUERNSEY to meet demand and competition. In many markets where GOLDEN GUERNSEY is sold in quantity, competing dairies gladly pay Guernsey producers a sizable premium. This is due solely to the demand created by the GOLDEN GUERNSEY marketing program.

Greater profits are indicated in years to come for those breeders who give attention to the combination of quantity-quality production.

Here is a complete 20,000-pound list, up to October 1, 1952, of sires, daughters and their records. Type classifications are given wherever available. In addition, the year in which the record was completed is given.

Sires with their daughters that have produced Ten Tons of GOLDEN GUERNSEY Milk

Aiyukpa Golden Marmion
Brooklandwood Mamie
1942—6yrs—365—1095—20194—1040

Alresford
Lady Alresford of Kath-a-Jule
1932—9yrs—365—1095—20084—930

Ambassador of Silver Barn
Silver Barn Marge
1950—7yrs—365—1095—20224—991
VG '47

Antietam Gypsy King
*Fritzlyn King's Jeanette
1952—5yrs—365C—1095—22436—1050
E '50 '52

Atamannsit Bestower
Escalon Dorie
1940—9yrs—365—1095—20820—884

Beauty's Warrior of Barkrest
*Baudy's Daisy of Buena Vista
1933—5yrs—365—1449—21055—1063

Bethany Adventurer
*Nancy Hanks of Silver Maples
1941—7yrs—365—1095—20074—1087

Breban Excelda's Fancy
Imp. Surprise of Brookmead
1934—6yrs—365—1294—21341—811
Imp. Surprise of Brookmead
1938—10yrs—365—1095—20165—793

Brian Boru King's Nobleman
Spring Run Noble's Primrose
1952—7yrs—365—1095—21268—1001
VG '49 '50

Brian Boru King's Sybarite
Glengeran Delora
1952—6yrs—365—1095—20837—1012
VG '50 D '52

Brookmead's Banner
*Silverwood Diana
1926—8yrs—365C—1460—20006—974

Butterfat Governor
Fairacres Elaine Prince
1946—7yrs—HIR—1095—21756—789

Caumsett Dynamo
*Caumsett Ocean Glory
1947—Sr4—365C—1095—20307—985
Caumsett Ocean Leda
1950—7yrs—365C—1094—20121—921
D '50 '51

Caumsett Pathfinder
Caumsett Harbor Becky
1952—Sr4—365—1095—20819—966
A '49 D '50

Caumsett Valor
Kembrooke Lady
1952—7yrs—365—1095—20994—837

Caumsett Warrior
Danae of the Glen
1940—6yrs—365—1095—20228—899

Cavalier of the Rancho
*Rancho Cavalier's Priscilla
1938—8yrs—365C—1095—20199—996

Chestnutwold Emperor
Ideal's Emperor's Lucy
1945—9yrs—365—1094—21273—898
Ideal's Emperor's Susie
1941—6yrs—365C—1095—20014—925
*Ideal's Emperor's Susie
1943—7yrs—365C—1095—21500—1014

Chicona Anson
Happyholme Anson's Sugar
1941—7yrs—365—1095—22046—1006

Chinquapin Levity Prince
Flat Brook Playmate
1952—5yrs—365C—1095—21798—982
GP '48 D '49 '50

Clara's Heartsease Butterfat
Spruce Run C. H. B. Cherry
1951—5yrs—365C—1095—20833—991
VG '49 '50
Mulhocaway Butterfat Rosetta
1951—6yrs—365—1082—20294—1039
GP '47 '48 D '49
VG '50 '52

Coldspring's Hardwick's Royal
*Glenburnie Royal's Golden
1951—6yrs—365—1095—20686—1101
GP '47 D '49 '51

Coldspring's Romulus Royal
*Welcome In Royal Hollara
1952—Jr4—365C—1095—20317—1014
VG '50 E '52

Cooper's Augusta's Africander
Cooper's Augusta's Bess
1944—8yrs—365—1272—21546—1029

Corinna White 2d's May Rose King
Pet of La Grange 2d
1928—13yrs—365—1095—21967—873

Coronation Forester
Frances of Birch Brae
1946—5yrs—365—1460—20337—989
VG '48

Coronation King's Heir
Spar Hill Armeria
1951—5yrs—365C—1095—20051—992
*Spar Hill Clematis
1949—7yrs—365—1095—23096—1205
VG '47

Coventry Valentine's Honour 2d
*Donna Flower Girl
1937—Jr4—365C—1095—20195—856

Crescent Butterboy
*Sunny Valley's Favorite
1942—Sr4—365C—1095—22012—963

Don Diavolo of Linda Vista
St. Austell Daffodil
1927—7yrs—365—1095—20491—935

Douglaston King Frederick
*Douglaston Princess Anne
1941—7yrs—365C—1095—20071—966

Fairlawn Golden Maxim
Rycklaver Estelle
1950—5yrs—365C—1095—20910—998
GP '48

Fairlawn L. Easternor
Franklin Lake's Cedar
1952—Sr4—365C—1095—20527—830

Fairlawn Maxim's Gabriel
*Delwake Jenny
1952—Sr4—365C—1095—20587—1053
VG '50 '52

Fantasia's Jeweller
*Murne Cowan
1915—8yrs—365—1460—24008—1098

Florham Butter Boy
Ivy's Girl of Oak Hill
1927—5yrs—365—1460—20017—790

Flying Horse Farm Royal
*Flying Horse Royal Rose
1947—5yrs—365C—1050—22558—1154
VG '48

Flying Horse King's Leader
*Dunwalke Maggie's Flute
1952—7yrs—365C—1095—21679—1048
G '48 A '49 D '50

Foremost Hermes
Horse Shoe F Astor
1948—5yrs—365—1095—20020—871
Horse Shoe F. Lily
1952—6yrs—365—1094—21536—900
VG '48
Horse Shoe F Valintine
1950—7yrs—365—1095—21147—850

Foremost Hightide
Hightide's Valcinderella
1942—5yrs—365C—1095—20419—929

Fra-Mar Farm King
Brian Boru King's Sally
1951—7yrs—365C—1095—20891—932
D '49 VG '50

Franchester Shawnee
Franchester Saint Charm
1949—Sr4—365C—1095—21288—912
Franchester Saint Charm
1950—6yrs—365—1088—22837—970
*Franchester Saint Charm
1951—7yrs—365C—1095—24578—1045

Gayhead's Knight
Gayhead's Honeysuckle
1932—5yrs—365—1095—20753—841

Imp. Golden Secret of Lilyvale
*Nella Jay 4th
1918—5yrs—365—1460—20709—1019

Grassland Polly's Valentine
Grassland Valtype
1939—6yrs—365—1095—21283—886

Green Crest Sunny Don
*Ideal's Tilda
1952—5yrs—365—1095—20621—1127

Green Meadow Royal
*Farmhill R. Jeannine
1941—Sr3—365—1094—20769—900

Gwenwilmar Prince
Gwenwilmar Shirly
1950—6yrs—365C—1095—20576—584

Highland Royal Prince
*Escalon Primrose
1940—7yrs—365—1095—20165—1029

Imp. Honoria's Sequel II.
Grassland Zenoria
1933—6yrs—365—1201—22848—963

Ideal's Beacon
Ideal's Beacon's Buttercup
1952—5yrs—365C—1095—21309—958
Ideal's Beacon's Josie Alfa
1952—5yrs—365C—1095—20086—993

Ideal's Fanny Sheen's Peter
*Ideal's Peter's May Jewel
1950—5yrs—365—1095—23275—1194
*Ideal's Peter's May Jewel
1951—7yrs—365C—1090—23364—1210
*Ideal's Peter's May Jewel
1952—8yrs—365—1095—22537—1200

Ideal's Jubilee
*Ideal's Jubilee's Wilma
1951—Sr3—365—1095—20079—1056

Ideal's Lettie's Duke
*Ideal's L. D.'s Ella Mae
1951—Sr4—365C—1095—23744—1137
Ideal's L. D.'s Midget
1952—9yrs—365—1095—20223—1013
*Ideal's L. D.'s Susie
1950—5yrs—365C—1095—21258—1042

Ideal's L. D.'s Susie
1951—6yrs—365C—1095—20924—1030
Ideal's L. D.'s Verda
1951—6yrs—365—1095—20917—901

Ideal's Risbecq's Gardenius
Ideal's Risbecq's Dora
1952—6yrs—365—1095—20322—1063

Ideal's Satellite's Emperor
*Spot's Whittie
1950—7yrs—365—1095—20606—1109
*Spot's Whittie
1951—8yrs—365C—1095—21832—1206
*Spot's Whittie
1952—9yrs—365C—1095—20343—1163

Ideal's Supreme
*Ideal's Supreme's Netoria
1952—6yrs—365C—1095—21631—1061

Itchen May King's Herald Governor
Phillipina of the Aldrich Farm
1932—6yrs—365—1411—20108—973

Jonacre Golden Challenger
Sunnyfield Golden Marose
1951—7yrs—365C—1095—20320—950
VG '48 E '49 '50 '52

Lady Glenwood's Dixie Osborne
*Gertrude Claire
1926—5yrs—365—1460—20738—1020

Langwater Beacon
Horse Shoe Beacon's Flower
1951—5yrs—365—1095—21428—927
Horse Shoe Beacon's Flower
1952—7yrs—365—1094—21275—938

Langwater County Squire
Green Meads Lady Faine
1950—7yrs—365—1093—21063—903

Langwater Dancer
Woodholm's Harmony
1947—7yrs—365—1095—20640—958
VG '47 D '49

Langwater Forward
Welcome In Forward's Clara
1949—Sr3—365—1095—20492—816
E '47 '48 '50 '51
*Welcome In Forward's Clara
1951—6yrs—365—1095—26672—1120

Langwater Gloaming
Frankland Giralda
1943—6yrs—HIR—1170—20951—807
VG '49
Frankland Giralda
1943—8yrs—365—1095—22367—923
*Frankland Giralda
1939—Sr4—365C—1095—20551—869

Langwater Man O'War
Falconridge Hebron Phoebe
1950—7yrs—365—1095—20124—808
VG '51

Langwater Merry Pal
Nodrog Merry Helene
1943—Sr4—365—1095—20648—883

Langwater Patrician
Patrician Girl of The Glen
1948—7yrs—365C—1095—21493—986
VG '48

Langwater Vagabond
Antietam Janice
1947—Sr4—365—1095—20146—861

Langwater Valor
*Valor's Faithful
1937—5yrs—365C—1095—20011—976

Leader's Hi Boy of Gypsumview
Tarbell Gay Leatrix
1952—5yrs—365—1095—21521—1011

Lockshore Cyrstal Prince
Lockshore Clematis
1940—5yrs—365C—1077—20180—915
Lockshore Prince's Diamond
1947—5yrs—365—1095—20455—1029
E '51

Lybarger's Searchlight
Welcome Lane's Mary
1950—7yrs—365—1095—20356—1068
Welcome Lane's Mary
1952—8yrs—365—1095—20555—1049

Madge's Chena's King of Anna Dean Farm
Katherine's Trixie
1925—6yrs—365—1460—21071—839

Majesty of Coventry
*Avis Acres Robin
1943—7yrs—365C—1095—20416—990
Avis Acres Robin
1945—9yrs—365—1095—21857—965

Maple Lane Fashion's Steadfast
Maple Lane Steadfast's Gardenia
1948—7yrs—365C—1095—20268—945

Masterpiece's Ultra King of Edgemoor
Topsy of Thousand Springs
1930—6yrs—365C—1420—22000—931

May King of Linda Vista
*Jean Du Luth Coronet
1922—7yrs—365C—1398—20004—952

May King's Vrangue of Ingleside
Miss Daisy of Maple Hill
1925—7yrs—365—1389—20314—847

May Royal's Holliston
*Tarbell Farms Royal Lenda
1940—Jr4—365—1093—20508—1109
Tarbell Farms Royal Mignotte
1943—Sr4—365—1086—21162—868

May's Golden of Cowham Farm
Anita of Shore Oaks
1951—9yrs—365—1095—21664—956
VG '47

Mixter Thor
Caumsett Ida
1942—9yrs—365—1080—21475—900
Caumsett Ida
1946—13yrs—365C—1085—20014—867

Monarch's Nero
Aldrich Farm Aurora Maid
1948—5yrs—365—1094—20501—988
G '48

Mulhocaway Butterfat Viking
Linwald Butterfat Arkansas
1951—5yrs—365—1094—20894—843

Paul of Cathedral Farms
Golden Arrow Mabel
1942—8yrs—365—1095—20552—812

Penn Villa's High Manual
KoKosing's Hilda
1950—7yrs—365—1089—23422—1010
GP '48

Penn Villa's Triumph
Triumph's Cloe of Maple Grove
1951—8yrs—365C—1095—20543—970
Triumph's Cloe of Maple Grove
1952—9yrs—365C—1095—21856—1043

Peterkin of Edgemere
Peterkin's Beauty of Fairview
1929—7yrs—365—1095—21111—844

Pine Manor Rose King
McAfee's Ellen
1950—6yrs—365C—1095—21342—957
VG '48 '50 D '49 E '52

Pleasant Prairie Leader
Goldenobby's Liela
1952—5yrs—365C—1095—20130—766
D '51

Primrose's Marigold of Iowanola
Viola of Dellahome
1950—6yrs—HIR—824—20012—843

Quail Roost Bonanza
Fanning Field's Irene
1949—7yrs—365—1095—20255—975
VG '47 '48

Quail Roost Maxim's Medford
*Girl of Connemara Farms
1945—6yrs—365—1196—22407—1077
D '51

Quail Roost Maxim's Medico
Dinsmore Medico Karleen
1950—7yrs—365—1095—20824—919
VG '48

Raemelton Yankee
Playhaven's Y. Evangeline
1948—7yrs—365C—1095—20133—911
GP '48

Rex's Laddie's Double
Sunnymede Rex's Duchess
1951—5yrs—365—1095—20109—921
VG '48

Rockingham Eminent of Woodside
*Wonder of Woodside
1943—5yrs—365C—1095—20823—1083

Rosalind's Strongheart
Strongheart's Golda
1950—5yrs—365C—1095—20041—914
VG '47

Rosewald Bell Boy
Forges Belinda
1951—Sr4—365—1095—20976—852

Royal Supreme
*Supreme's Janice
1938—Sr4—365C—1095—20012—942

Saugerties Dirigo
Dianna of Maple Lane
1947—7yrs—365C—1095—20838—874

Saugerties Royal Sequel
*Cathedral Rosalie
1937—5yrs—365—1095—23714—1213

Sir John of Clover Top
Clovertop Eve
1949—7yrs—365—1095—21044—986
VG '48

Southampton Select
Southampton Socute
1947—8yrs—365C—1095—20021—844
VG '49

Springdale Senator King
Ideal's Senator's Marie
1941—5yrs—365—1095—20173—783
Ideal's Senator's Marie
1943—6yrs—365C—1095—21021—817
Ideal's Senator's Marie
1945—9yrs—365—1095—21268—868
Ideal's Senator's Marie
1948—12yrs—365—1095—20795—841

Squire of Elmwood
Molly's Lassie
1925—5yrs—365—1065—20591—826

Sunset Golden Red Cloud
*Flume Farm Lady Smith
1952—6yrs—HIR—1029—20581—1064
D '50

Surrogate's Lubas of Adohr
*Sunny Acres Surrogate's Susan
1952—Sr4—365—1095—20220—1093
A '50

Thirlstane Bonnie Gabriel
Dunwalke Governess's Daughter
1948—5yrs—365C—1095—20444—889
P '48 '49 A '50

Tom Masher
Tom's Daisy
1925—9yrs—365—1095—20297—885

Topchester
*C. F.'s Mint Julip
1944—6yrs—365C—1093—20881—1090

Trixie's White King
Trixie Alice of Cowham Farm
1934—6yrs—365—1460—21932—896

Wandamere Auburn's Douglas
Ivy Oak Rose Mary's Tulip
1951—10yrs—365C—1095—20027—698
GP '47 '48
D '50 VG '51

Willowmere Prospector
*Willowmere Pearl
1949—8yrs—365C—1095—22546—1071
VG '47

Zepol's Peter Mainmast
Glenloch Golden Hope
1951—8yrs—365—1095—22039—912
VG '47 '49 '51

*Class Leader when record was made.

New State Champions

Maine

6yrs 305C 3x — Shaker Farm Diana 875396, 14631 pounds milk, 801 pounds butter fat (915TM). Breeder, John R. McKerley, Concord, N. H. Owner, Paul C. Thurston, Bethel.

New Mexico

Sr3 HIR — Langmore Lucy 1094009, 11204 pounds milk, 606 pounds butter fat (728TM). Breeder, Charles J. Moore, Troy, N. Y. Owner, T. W. Allen, Las Cruces.

Virginia

Sr3 305C 3x — Laurel Cliff Miss Christine 1071346, 10575 pounds milk, 553 pounds butter fat (915TM). Breeder and owner, Frank Stone Loyd, Monroe.

Washington

Jr4 305C 3x — Cedarcroft Master's Lelah 1053166, 10381 pounds milk, 630 pounds butter fat (638TM). Breeder and owner, Cecil White, Mount Vernon.

Chat . . .

When Vogislav Djurkovic, a County Agent in Bizeljina, Yogoslavia, spent some time with Mark Miller, County Agent in Washington County, Md., this summer, he became so interested in Guernseys that he requested further information on the breed after his return home. Therefore, Arthur Mulford, field secretary of the Maryland G. B. A., recently sent him a box containing a model cow, a history of the breed and a copy of the new booklet, Liquid Gold, and other information.

Sales . . .

Franchester Sale Top for 1952

51 Head Average $1,999.02

In the words of "Hap" Huston: "The Fourth Franchester Sale is now in the history books. No four-year-old ever faced more hazards or confusion. The weather was guaranteed to be sunny and fair, but it rained. The President of the country is supposed to stay in Washington and tend to business, but instead he was jumping all over talking mean about some of the best citizens we have. John L. Lewis is supposed to encourage the miners to get out more coal, but instead he was taking them out on picnics. Everyone was in a dither about Korea, Iran, Mossadegh, Acheson, Truman, or something, and seemed to have forgotten about the advantages of the Guernsey cow. Now we are thankful the sale averaged $1,999, and was the highest Guernsey sale of the year. We are thankful that the people from 26 states and Canada attended the sale, and cattle were sold to go into 12 states and Canada."

The Franchester Sale was held on October 13 at the lower Franchester Farm, West Salem, Ohio, and the 51 head sold for $101,950, an average of $1,999.02.

Richard Saltonstall, Charlescote Farm, Lincoln, Mass., purchased Coronation Majestic Arawanna, consigned by Charles B. Bolton, for $9,000. "Arawanna" was sired by Coronation Melba's Majestic and out of Coronation Aurinia. Ray Goeringer, Lake Louise Farm, Dallas, Pa., was the contending bidder.

A heifer, Coldspring's B. V. Bunny, dropped April 15, 1952, by Coldspring's Beauty's Valor and out of Coldspring's Romulus Bunny, was the second high of the sale, going to John E. Jones, Pine Grove, Pa., for $8,900. The contending bidders were William L. Jones, Llan Fair Farms, Pine Grove, Pa., and Alvin Bush, Wyno Farms, Muncy, Pa.

Bulls were very slow, with Franchester Mystic Emory going to James M. Carr, Little Valley, N. Y., for $1,700. "Emory" was sired by Franchester Free Majesty and out of Riegeldale Emory's Itchen.

There were 34 head, out of 51, that sold for $1,000 or over. Consignments were obtained from all sections of the country, including several from the West Coast, East Coast and throughout America.

Charles Bolton, owner of Franchester Farms, welcomed the crowd of some 1,000 people to the sale. He said they were very much pleased with the good weather, this was before the thunder storm, and that all at Franchester appreciated the cooperation of the breeders in helping to make the Franchester Sale the top sale of the year. Mr. Bolton stated that they had been in business for 30 years, and he was proud of the confidence that Guernsey breeders had in Franchester and the Guernsey cow.

Sunday afternoon, prior to the sale, a chicken dinner was served by the Ash-Med-Way G. B. A., after which a parade of the cattle was held, and an evening spent at the Wooster Country Club as guests of Charles Bolton.

The bulls were all consigned by Franchester Farms, and in presenting them in the parade their dams and granddams, as well as sisters, were shown. In every case, the bull was backed by a good breeding female family.

Alvin R. Bush was the heaviest buyer securing four head for a total of $12,500. Charles B. Bolton purchased seven head for $10,350 and Richard Saltonstall bought two head for $10,150.

The sale was managed by The Louis McL. Merryman & Sons, Inc., with E. M. Granger, Jr., as auctioneer. John Merryman read the pedigrees and Lee Yost and Louis Merryman, Jr., worked the ring. Slips were passed by R. W. Bishop of the Ohio G. B. A.

Following is the sales list:

Daniel G. Armstead, Milner, B. C., Canada	
Francheste: Free Peer (Bull)	$1,200
Charles B. Bolton, Lynhurst, Ohio	
Fairlawn K. Trixie	2,500
Curtiss Candy Golden Marie	2,200
Western Glow B. R. Maid	2,200
Chedco Daphne	850
Jaebardale Forward's Vera	900
Gray Haven Rose Poppy	800
Walker Farms Max Greenleaf	900
Malcolm J. Boyle, Mundelein, Ill.	
Leeside Atlantic Contessa	4,500
Goldwood Hardwick's Rheba	3,900
Alvin R. Bush, Muncy, Pa.	
Valley Pride's Nada	4,100
Graceland Steadfast's B. Janet	1,200
Riverview General's Melba	3,200

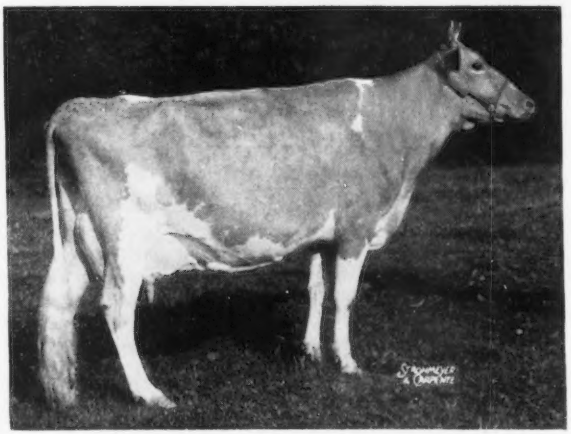

Coronation Majestic Arawanna that topped the Franchester Sale at $9,000. "Arawanna" was consigned by Charles B. Bolton and purchased by Richard Saltonstall, Sherborn, Mass.

Coldspring's B. V. Bunny, second high in the Franchester Sale, selling for $8,900 to John E. Jones, Pine Grove, Pa. In the background, George W. Snyder, manager of Coldsprings Farm; Francis Fulton, manager Llan Fair Farms, contending bidder; John E. Jones, purchaser; Alvin R. Bush and Alvin C. Bush, contending bidders; S. C. Price, consignor, and Henry Thomas, McDonald Farms herdsman.

Riverview General's Mamie 4,000

James M. Carr, Little Valley, N. Y.
Franchester Mystic Emory (Bull) 1,700

Mr. & Mrs. D. W. Chambers, Westminster, Md.
Quinton Blaze's Katherine 1,450

John Chambers, Westminster, Md.
Franchester K. F. Milbette 1,300

E. W. Coslett, Media, Pa.
Yellow Creek King's Lady 1,750

Margaret A. Couzens, Birmingham, Mich.
Franchester Perky Jane 2,000
Jaebardale Colonel's Rosetta 850
O-Kay Candy Netta 1,300
Lockshore Crystal 1,150

Murray Davie, Ladner, B. C., Canada
Western Glow Lanet O'War 4,800

Dunwalke Farm, Inc., Far Hills, N. J.
High Mowing Victor's Heather 700

Meade Farnham & Son, Edgerton, Ohio
Franchester King's Caper 800

A. Walter Fretz, Pipersville, Pa.
Fairlawn K. Modena 1,100

Francis and Cornelia W. Ginn, Novelty, Ohio
Graysmarsh Princess Select 1,100

Leonard A. Gottfried, Upper Sandusky, Ohio
Franchester Mystic Standard (Bull) 350

C. J. & Arthur Harville, New Milford, Ohio
Franchester K. F. Wistar (Bull) 850

F. L. High & Son, Mendon, Ohio
Franchester King's Cain Lad (Bull) 550

John E. Jones, Pine Grove, Pa.
Coldspring's B. V. Bunny 8,900

Alva R. Long, York, Pa.
Franchester Free Itea 2,600

Clyde E. Marsh & Sons, Middletown, Ohio
Franchester Melinda's Majesty (Bull) 850

J. M. McDonald, Cortland, N. Y.
Franchester Bright Laughter 1,900

George A. McKesson, Richmond, Va.
McDonald Farms Pre Myrtle 2,100

Henry D. Mercer, Colts Neck, N. J.
Fairlawn K. Dairylass 3,200

John B. Merryman, Sparks, Md. (Agent)
Wandamere Magic's Ann 700

Lloyd E. Ober, Newbury, Ohio
Mattewa Ruth Ann 950

Mrs. Ashley Paddock, The Plains, Va.
Lush Acres Boswell's Delia 900
Walker Farms Piper Dorine 900

A. D. Pinkham, Wilmington, Vt.
Arrus Philosopher Snow Ball 2,000

S. C. Price, St. Johns, Pa.
Llan Fair Count's Jonquil 1,400

John J. Rascob, Jr., Tucson, Ariz.
Lookwell T. Blossom 2,650

Richard Saltonstall, Sherborn, Mass.
Coronation Majestic Arawanna 9,000
Wilgorlan Farms Flower 1,150

Jacob Tanis, Augusta, N. J.
White Lick Private's Ardele 3,400
Mulberry Hill Pl. Margot 1,150

Mr. & Mrs. Milton Thomson, Walton, N. Y.
McDonald Farms Le Roseleaf 1,250
Great Elm Phil's Glenora 950

G. B. Walker & Sons, Stoneville, Miss.
Franchester K. F. Model (Bull) 450

L. B. Wescott, Clinton, N. J.
Maurana Master's Irene 1,350

Ohio Guernsey Classic

THE Ohio Guernsey Classic was held on October 14 at the State Fairgrounds, Columbus, Ohio. The 56 head sold for $32,210, an average of $575.18. Clover Meads Rosemary topped the sale at $1,500, going to August J. Minke, Jr., Mount Angel, Ore. "Rosemary" was bred and consigned by Forest S. Schaffer, Van Wert, Ohio, and was sired by Meadow Lodge Snow Boy and out of Ruby's Ultra Glee. The contending bidder was Sallie Sexton, Granville, Ohio.

Second high in the sale was McDonald Farms Ideal Raritan, consigned by J. M. McDonald, Cortland, N. Y., and purchased by Harva A. Goodman and Sons, Lima, Ohio, for $1,275. "Raritan" was by McDonald Farms Ideal and out of McDonald Farms Fidelity.

Quincy A. Morris, Morrow, Ohio, paid $1,250 for Guerndot Conzetta's Bloom, consigned by W. W. McKitrick and Son, Dublin, Ohio. Mr. Morris purchased three head for $2,240.

Many breeders at the sale welcomed Mrs. Sallie Sexton back into the Guernsey breed, as she was the heaviest buyer securing 12 head for $7,025. Mrs. Sexton is building a new herd and has never lost her interest in Guernseys.

The sale committee consisted of Gail E. Heifner, chairman, Robert W. Bishop, secretary, Dr. D. G. Arnold, O. C. Belt, Henry Dodge, Francis Ginn, Howard Ziegler, William Ostermeier, Elmer J. Riehl, Robert Snow, Dr. John L. McKitrick and Harold Ober.

The sale was managed by the Ohio G. B. A. E. M. Granger, Jr., was auctioneer, Robert W. Bishop read pedigrees, Glenn Lecky and John Merrymen were in the ring, and Paul Haynes and Donald Klamforth ran the slips.

Following is the sales list:

Daniel W. Baker & Family, Middletown, Ind.
Villa-Way Ace's Vera $500

Arthur C. Burns & Sons, Milford Center, Ohio.
Clearview Golden Hattie 530
Darby Maple Snowflower 520

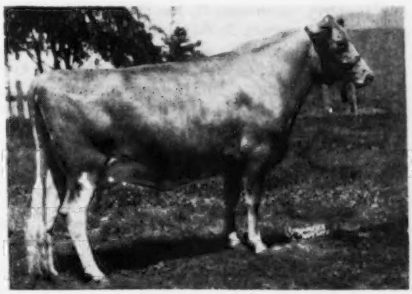

Western Glow Lanet O'War, consigned by Western Glow Farms, Inc., Bow, Wash., was purchased by Murray Davie, Ladner, B. C., Canada, for $4,800.

George M. Dynes, Mt. Vernon, Wash.
Fanbrook's H. Lill 530
Lincoln Ridge S. Donna 420
Walter A. Eberhard, Grove City, Ohio
Clearfield Noble's Princess 400
Edinham Fleet Bea 340
Graceland Hoosier's Regina 460
Meade Farnham & Son, Edgerton, Ohio
Lookwell Levity Verna 380
Carl Fortkamp, Coldwater, Ohio
Parmerlee Place Gaiety Queen 700
William Fouche, Agent, Taneytown, Md.
Lockshore Amber's Monarch (Bull) 160
J. C. Foust & W. W. Hanna, Urbana, Ohio
Clearfield Noble Lassie 310
Raymond Goeringer, Dallas, Pa.
Western Glow F. Beatrice 1,000
Harva A. Goodman & Sons, Lima, Ohio
McDonald Farms Ideal Raritan (Bull) 1,275
H. A. Griffin, Lancaster, Ohio
Kirkhart's Twinkle Maid 370
H. A. Holdridge, Medina, Ohio
McDonald Farms Le Rhea 725
Lawrence King, Caldwell, Ohio
Langmeadow Tusha 340
Leonard R. Korn, Washington C. H., Ohio
Ancestral Acres Rosse 450
Nan of Marshland 475
Emerald Triumphant Maizie 550
Richard L. Lewis, Johnston, Ohio.
Lockshore King's Jessie 400
C. E. Maxwell & Ted L. Haase, Hicksville, Ohio
Valley Set Le Daisy 510
J. B. Maxwell, Clarksburg, W. Va.
Arrus Philosopher Iris 410
J. M. McDonald, Cortland, N. Y.
Marlene of Aldarra 725
R. H. Metzgar, Goshen, Ohio
Graceland Heritor's Jean 500
August J. Minke, Jr., Mount Angel, Ore.
Clover Meads Rosemary 1,500
Quincy A. Morris, Morrow, Ohio
Darby Maple Sunflower 400
Ka Wa Lime Light's Rose Ann 550
Guerndot Conzetta's Bloom 1,250
Elmer S. Neill, Bellvue, Ohio
Gray Haven Connie 600
Dean G. & Dale W. Overly, Marysville, Ohio
Clearfield Noble's Remus (Bull) 325
H. M. Pate, Agent, Trenton, N. J.
McDonald Farms Dist. Natoma 535
Russel Perry, Loveland, Ohio
Flying Horse Countess 380
Grove Farm Loretta 325
Fagan Price, Portland, Ohio
Wilgorlan Farms Herald (Bull) 550
Walter Rankin, Lincoln, Ill.
Curtiss Candy Pigeon 850
Atlee J. Reeb, Columbus, Ohio
Discovery's Belldonna 510
Discovery's Belinda 400
Sallie J. Sexton, Granville, Ohio
Clearland Annetta Jewell 485
Elmbeth L. R. Lucky Joy 700
Grove Farm G. Marigold 700
Grove Farm King's Jennifer 535
Grove Farm S. Delores 440
Lockshore Glamor 510
Lookwell T. Sunlight 875
O-Kay Candy Fame 460
O-Kay Noble Freda 585
Olentangy Dairymaid 900
Woodlark Princess Annie 435
Jupiter's Free Denette 400
F. N. & T. M. Shaw, Doylestown, Pa.
Coldspring's B. R. Icon 1,100
I. P. Smith, Maumee, Ohio
Longbarn V. Jennette 350
Wilgorlan Farms Genesta 775
Coronal Glamour 440
Dr. Maurice L. Weldy, Wakarusa, Ind.
Curtiss Candy Proud Vanity 700
Russell J. Wenger & Son, Goshen, Ind.
Lauxmont Financier's Revenue 625

Valleyrun Farm Dispersal

SIXTY-FIVE head sold at a complete dispersal of the Valleyrun herd, owned by Julius Jacobson, Bedminster, Pa., on September 22 for $51,350, an average of $790.00. A large crowd was in attendance.

Thirty-six cows averaged $981, five bred heifers, $905, 18 open heifers, $398, and 24 sons and daughters of Langwater Kinsman sold for an average of $717. Eighteen head brought $1,000 or more.

Maple Lane Designer's Juanita topped the sale at $2,100, being purchased by E. E. Langley, Union, S. C. "Juanita" is a daughter of Fairlawn Peerless Designer and out of Maple Lane Jacquelin. Mr. Langley was the high buyer, purchasing 15 head for $16,250, including the sire, Langwater Kinsman, for $1,100. Contending bidder on "Kinsman" was Tony Clemente, Salem, N. J. Mr. Langley's purchases also included Valleyrun Melba's Juanita for $1,900, Maple Lane Designer's Gem for $1,600, Valleyrun Kinsman's Juanita for $1,300 and Valleyrun T. Designer's Juanita for $1,200.

Langwater L'Aiglon was the top bull, being purchased by A. Mistr and Sons, Richmond, Va., for $1,900. Contending bidder on "L'Aiglon" was Tarbell Guernsey Farms, Smithville Flats, N. Y.

John L. and A. Charlotte Milne, Church Hill, Md., purchased 15 head for a total of $13,675. They purchased many of the tops, including Valleyrun Kinsman's Genesta at $1,600, Coronation Majestic's Janet at $1,525, Ideal's May Royal's Jewel at $1,575, and Valleyrun Kinsman's Neda for $1,425. Mr. and Mrs. Paul Moore, Convent, N. J., secured Langwater Una 2d for $1,750, and F. N. and T. M. Shaw, Doylestown, Pa., purchased Flying Horse General's Foxy for $1,400.

The sale was managed by the Pate Sales Company, Trenton, N. J., and the Seath & Shultz Sales Service, Peterborough, N. H. H. M. Pate read pedigrees, E. M. Granger, Jr., did an outstanding job in the box, Walter Dupes, Mike Seath and Earl Shultz were in the ring. "Buzz" Gary passed the slips and Mildred Baldwin clerked the sale.

Following is the sales list:

H. H. Bauckus, Town Line, N. Y.
Valleyrun Kinsman's Nesta $600
Heifer Calf 150
G. C. Begent, Ithaca, N. Y.
Valleyrun L'Aiglon's Jewel 850
Heifer 550
Howard Bomberger, Lebanon, Pa.
R. F.'s Albill's Jean 850
A. H. Chambers, Kingston, N. Y.
Valleyrun Kinsman's June 400
Valleyrun Kinsman's Monarch (Bull) 425
Anthony Clemente, Salem, N. J.
Valleyrun Valencian (Bull) 475
P. W. Drake, Freeville, N. Y.
Valleyrun L'Aiglon's Mabella 300
Heifer Calf 200
Clyde R. Flory, Sellersville, Pa.
Valleyrun L'Aiglon's Lady 275
Harold Fossedahl, West Chester, Pa.
Valleyrun Melba's Leeda 550
S. H. Huber, Dalton, Pa.
Coronation Majestic's Deb 900
Valleyrun Kinsman's Bloom 925
Wm. L. Jones, Pine Grove, Pa.
Valleyrun Kinsman's Deborah 575
W. Kinker, Ottsville, Pa.
Valleyrun King's Gleam 325
E. E. Langley, Union, S. C.
Langwater Kinsman (Bull) 1,100
Maple Lane Designer's Juanita 2,100
Valleyrun T. Designer's Juanita 1,200
Valleyrun Melba's Juanita 1,900
Valleyrun Kinsman's Juanita 1,300
Maple Lane Designer's Gem 1,600
Valleyrun Kinsman's Gem 1,000
Maple Lane Designer's Mabel 600
Maple Lane Designer's Mabella 1,000
Maple Lane Designer's Merry 1,025
Valleyrun Kinsman's Marietta 400
Maple Lane Designer's Nesta 875
Valleyrun Kinsman's Bud 1,050
Valleyrun Africander's Leeda 475
Locust Grove I. Lady 625
M. B. Levitties, Dublin, Pa.
Valleyrun Juanita's Commando (Bull) 250
Valleyrun Melba's Gem 1,150
Valleyrun Kinsman's Merry 275
Valleyrun Kinsman's Lady 775
John H. May, Jr. & George May, Lagrangeville, N. Y.
Maple Lane Sheik's Nesta 600
Antietam Jenny 625
John L. & A. Charlotte Milne, Church Hill, Md.
Valleyrun Kinsman's Genesta 1,600
Valleyrun Kinsman's Mary 850
Valleyrun Kinsman's Alpha 775
Valleyrun Kinsman's Merci 550
Valleyrun Kinsman's Rosebud 925
Coronation Majestic's Janet 1,525
Valleyrun Kinsman's Nectar 625
Ideal's May Royal's Jewel 1,575
Valleyrun L'Aiglon's Bud 375
Valleyrun L'Aiglon's Opal 350
Valleyrun Kinsman's Neda 1,425
Valleyrun L'Aiglon's Neda 400
Valleyrun Kinsman's Glow 875
Valleyrun Designer's Glow 950
Valleyrun Kinsman's Linda 875
A. Mistr & Sons, Richmond, Va.
Langwater L'Aiglon (Bull) 1,900
Mr. & Mrs. Paul Moore, Convent, N. J.
Langwater Una 2d 1,750
Dean Reiss, Cooperstown, Pa.
Maple Lane Designer's Mary 750
Maple Lane Designer's Rosebud 450
Edith Samson, Princeton, N. J.
Heifer Calf 175
F. N. & T. M. Shaw, Doylestown, Pa.
Valleyrun L'Aiglon's Genevieve 500
Coronation Majestic's Flower 775
Valleyrun L'Aiglon's Flower 525
Flying Horse General's Foxy 1,400
Elam K. Shenk, Lititz, Pa.
Valleyrun Kingsman's Joanna 100
Nicholas Vander May, Little Falls, N. J.
Maple Lane Designer's Joan 300
Valleyrun Luna's Countryman (Bull) 175
Mark N. Witmer, Dalmatia, Pa.
Maple Lane Frolic's Lila 600

2nd All-American Sale

THE 2nd All-American Sale, held at Des Moines, Iowa, on October 17, brought $15,945 for 44 head, an average of $362.39. A bull and a cow divided honors for top place. The bull, McDonald Farms Fine Realist, by McDonald Farms High Financier and out of McDonald Farms Deasie, sold for $750 to Paul E. Sheflin, Fremont, Ohio. Taylor's Starbell Lou, an eight-year-old cow, consigned by Allen D. Meyer, West Fargo, N. Dak., was purchased by Virgil Stover, Lake Park, Minn., for $750. "Lou" is by Rockingham Starbell and out of Fearless' Lottie.

The heavy buyer at the sale was the Roberts Dairy Company, Elkhorn, Neb. They purchased nine head for $3,685. Allen D. Meyer secured four head for $1,130, while J. S. Kinney, Bondurant, Iowa, Robert H. Lage, Davenport, Iowa, and Virgil Stover each purchased three head.

The sale committee consisted of Leo Sturgeon, chairman, Bill Hitz, Ray H. Peterson, Fred H. Logsdon and Ralph C. Keeling.

The sale was managed by Seath and Shultz Sales Service, Peterborough, N. H. Mike Seath read pedigrees, E. M. Granger, Jr., was the auctioneer, and Earl Shultz and Fred H. Logsdon worked the ring. Slips were passed by Merrill Richey and Norbert Kash. Although the average of the sale was low, the committee thanked the Sales Service for the work they had done.

A very pleasing part of the program was a fish fry, prepared by some of the breeders, on the night preceding the sale. Nearly 100 breeders, their wives and friends attended, and everyone pronounced the evening a great success.

Following is the sales list:

Paul A. Brown, Waterloo, Iowa
- Highland Place Ladybell ... $400

Laurence Eickman, Chester, Nebr.
- Burton Lane Ace's Sharon ... 355

Hubert Fischer, Owatonna, Minn.
- Walker Farms Ne Melody ... 275

Alvin W. Hitz & Son, Polk City, Iowa
- Curtiss Candy Proud Blossom ... 535

Keeling Brothers, Des Moines, Iowa
- Burton Lane Ace's Sunbeam ... 360

J. S. Kinney, Bondurant, Iowa
- Jo-Be Kadi's Eliza ... 320
- Sanfadair Sir Royal's Alissa ... 295
- Westside Fay ... 290

Robert H. Lage, Davenport, Iowa
- Franchester Bright Topaz ... 365
- Rosedale Jalena ... 400
- Bonnie Brook Josephine ... 310

Marvin L. Mahr, Jr., Indianola, Iowa
- Wintercrest's L. W. Mirth ... 260

Allen D. Meyer, West Fargo, N. Dak.
- Rosebud Farm C. Fairfax (Bull) ... 210
- Stringtown Bonnet ... 270
- Q. O. Main Feda ... 330
- Superb's and Fancy's Cloey ... 320

Joe Muller, Omaha, Nebr.
- Old Farmstead Laurea ... 600

David L. Ovig, Gilman, Iowa
- Sunset Oaks Fanny ... 385

Peterson & Van Werden, Winterset, Iowa
- Seco Forward's Ronda ... 385

Harold J. Petzrick, Creston, Iowa
- Rosedale King's Lily ... 370

Verlyn Rice, Cromwell, Iowa
- Clermont Countess Mazie ... 390
- Westside Adelia ... 355

Roberts Dairy Company, Elkhorn, Nebr.
- Skyline Challenger's Milinda ... 550
- Skyline King's Bloom ... 535
- Burton Lane Thor's Rose Queen ... 500
- Avondale Farms Irene ... 270
- Rosebud Farm Martha ... 360
- Bloom's Charming Girl ... 270
- Garnavillo Faithful ... 400
- Linda of Bonnie Brook ... 450
- Highland Place Liza ... 350

D. L. Royer and Son, Adel, Iowa
- Arrus High Dora ... 315

Doyle Royer, Adel, Iowa
- Meyer Farm Joyce Ann ... 200
- Oakwood G. Ivy ... 255

Paul E. Sheflin, Fremont, Ohio
- McDonald Farms Fine Realist (Bull) ... 750

Raymond Sidle, Wooster, Ohio
- Woodlark Princess Bee ... 550

Jerry N. Spencer, Clermont, Iowa
- St. Albans Valor's G. Acta Beaut ... 200
- Maid's Mildred ... 290

Virgil Stover, Lake Park, Minn.
- Taylor's Starbell Lou ... 750
- Sanfadair Sir Royal's Chuckie ... 300
- Wynola Reva ... 310

E. A. Vriezelaar & Son, Otley, Iowa
- Oberland Lady Bambi ... 285
- Avondale Farms Ioka ... 210

H. W. Vriezelaar & Son, Otley, Iowa
- Q. O. Bellstar (Bull) ... 265

11th Annual Murphy Consignment Sale

By J. McK. Jeter

CHEROKEE County G. B. A. sponsored the 11th Annual Murphy Consignment Sale on September 25 at Murphy, N. C. J. Franklin Smith, president, and his committee, consisting of the secretary A. Q. Ketner, G. H. Farley, Clarence Hendrix, Randolph Shields, and Nolan Wells, worked hard to assemble the cattle and make sale arrangements. The 40 head sold brought $9,185, an average of $229.63.

The average price was not quite as high as it may have been, but the sale distributed a number of cattle in that section of North Carolina. The high animal, Hamilton County Maxim Grace, was purchased by J. Franklin Smith, Murphy, for $575. R. L. Cowan, Sweetwater, Tenn., was contending bidder. "Maxim Grace" was consigned by the William L. Bork Memorial Hospital, Chattanooga, Tenn.

The committee was assisted by Ward Snarr as auctioneer and R. A. McLaughlin, Maegeo Farm, reading pedigrees from the box.

Following is the sales list:

W. W. Alman, Jonesville, S. C.
- Riegeldale V. M. Mavourneen ... $400

W. C. Anderson, Hayesville, N. C.
- Benjamin Mavourneen Girl ... 265
- Kootem Farm Dairymaid ... 200

R. L. Cowan, Sweetwater, Tenn.
- Belmont View Brilliant's King (Bull) ... 310

H. E. Dickey, Murphy, N. C.
- Eskdale Baron's Brad (Bull) ... 65
- Nejasco K. M. P. Danny ... 130

J. M. Godsey, Sweetwater, Tenn.
- Shoal Falls J. Helen ... 380

A. H. Hicks, Sweetwater, Tenn.
- Shoal Falls Golden Marsha ... 180
- Beechwood Belle ... 155

A. Q. Ketner, Murphy, N. C.
- Maegeo Winner's Tide (Bull) ... 150
- Notla Maxim Christena ... 360
- Maple Spring's Maxim Marie ... 225

Claude Kitchens, Hayesville, N. C.
- Beechwood Beauty Dawn ... 305
- Carr Creek Peggy Woo-Woo ... 240
- Smithmont Peer's Madge ... 240

J. R. Martin, Murphy, N. C.
- Nolan's Maxim Roseann ... 165

J. W. McCombs, Murphy, N. C.
- Noble's Maxim Amy ... 95

W. J. McCombs, Murphy, N. C.
- Governor's Blossom Queen ... 145
- Beechwood Vancer's Beauty ... 130

B. M. McClure, Hayesville, N. C.
- Notla Scarlett's Mary ... 235
- Maxim Noble Red ... 160

J. R. Parks, Arden, N. C.
- Ben-Bow GNC. Lida ... 345

W. J. Parks, Arden, N. C.
- Louise Rosemary ... 315

J. B. Shields, Marble, N. C.
- Notla Majesty's Doris ... 135

Randolph Shields, Culberson, N. C.
- Quail Roost Quality Knight (Bull) ... 150

J. Franklin Smith, Murphy, N. C.
- Maegeo Maxim's Coquette ... 400
- Belmont View Brilliant's Annie ... 440
- Hamilton County Maxim Grace ... 575

Arnold Stiles, Marble, N. C.
- Beechwood Pearl ... 105

H. C. Stroudemire, Franklin, N. C.
- Belmont View Brilliant's Belda ... 235

J. E. Watson, Waynesville, N. C.
- Greenland June's Benny ... 150
- Smithmont Ben's Jo Ann ... 130
- Beechwood Vancer's Lily ... 170
- Delta's Dimple ... 155

J. E. Webb, Chattanooga, Tenn.
- Bull ... 75
- Hamilton County Noble Eva ... 225
- Nejasco Brilliant Ann ... 245

Johnnie Wilson, Murphy, N. C.
- Eskdale Noah's Jennie ... 365
- Eskdale Noah's Elizabeth ... 265
- Mission Villa's Maxim Fay ... 170

Connecticut State Sale

By Earl N. Shultz

THE Connecticut State Sale struck a dull spot and prices were off, although the quality was up to par for this sale. A total of 44 head sold for $15,050, an average of $342.05. The even prices of the sale are indicated when it is noted that the top cow, Lanady King's Daisie, sold for $575. She was consigned by Harold Strickland, Rockfall, and purchased by Bartholomew Brothers, Wallingford. Open heifers sold hard.

Connecticut breeders are to be congratulated on the improvement in consignments and in the way the animals were fitted. The members of the sale committee were R. H. Merritt, Horace Lanute and Harold Strickland.

The sale was held at Old Farms, operated by Mr. and Mrs. R. H. Merritt. Breeders are fortunate to have this nice set-up for the annual State Sale. E. M. Granger, Jr., did the selling, Earl Shultz read pedigrees, and

Mike Seath and Oscar Crabtree worked the ring.

Following is the sales list:

Clark A. Barnes, Mystic, Conn.	
Gunsight Lizzie	$260
Gunsight Myra	370
Frederick A. Barnes 2d, Mystic, Conn.	
Colleen of Pleasant Hill	380
Willowby's Idealmost	400
Bartholomew Brothers, Wallingford, Conn.	
Twinwing Steadfast Nutmeg	370
Far Fields Jackie	420
Lanady King's Daisie	575
Beaulea Valor's Adella	430
Golden Harvest M. Gladys	400
F. T. Bedford, Greens Farms, Conn.	
Barbian L. Veracity	400
Mrs. Beatrice Beebe, North Scituate, R. I.	
Walnut Grove Lady Crystal	150
Deans Mill Half Moon	390
Stanley Bitel & Son, Wallingford, Conn.	
Greenridge Pharaoh's Paula	350
Lyle Bruey, Norfolk, Conn.	
Highfield A. Nancy	145
Silent Meadow Eugenia	250
Arline Carlson, Torrington, Conn.	
Golden Harvest Royal Janet	290
Howard E. Christie, Groton, Conn.	
Our Farms' First Election	280
Coe Brothers, Durham, Conn.	
Majesty's Daybreak	335
Golden Harvest I. Annabel	365
Edgar R. Crossman, Litchfield, Conn.	
Broad Hill P Maureen	450
Walter Dombrowski, Norwich, Conn.	
Walnut Grove Majesty's Fog	365
Flower Farm Annetta	305
S. B. & Jesse Goodsell, Kent, Conn.	
Woodacres Princess Vivacious	350
Antone Goulart, Jr., Yantic, Conn.	
Hurlbutt Homestead Phoebe	350
Golden Harvest Royal Sundew	280
Charles Greenbacker & Sons, Inc., Meriden, Conn.	
Flower Farm Prospect	300
Chester T. Jones, Lewisboro, N. Y.	
Highfield S. Petunia	330
Gladview Anita	375
Fenn Hill Virginia	350
Maybrook Corsican Bella	310
Golden Harvest Royal Jessie	280
Dr. Raphael Kurzrok, Southbury, Conn.	
Boulder Knoll BFT. St. Cecelia	340
Maybrook Joanne	400
Nancy Lang, New Preston, Conn.	
Twinwing Valentine Tiny	380
Fred Lawton, Oaklawn, R. I.	
Lad's Delight of Meadow Lake	360
Joyful of Meadow Lake	340
Maple Shade Cornelius' Daisy	330
Francis T. Merrill, North Somers, Conn.	
Pharos Altan	420
Fenrock Cordelia	250
Richard Merritt, Jr., Farmington, Conn.	
Fenn Hill Nora	425
M. G. Seath, Far Hills, N. J.	
Beaulea Hoxie's Donna	365
Orkil Farms King's Golda	335
Raymond E. Wing, Putnam, Conn.	
Nyala S. Ladino	360
A. R. Young, Hope, R. I.	
Meadow Lake Valor's Beauty	140

New Jersey Sale

By R. D. Stewart

Forty-one head sold for $30,810, an average price of $751.46, at the 14th New Jersey Guernsey Breeders' Sale held at Glenburnie Farm, Trenton, N. J., on October 10. The quality of the offerings was high. Nine head sold for $1,000 or higher.

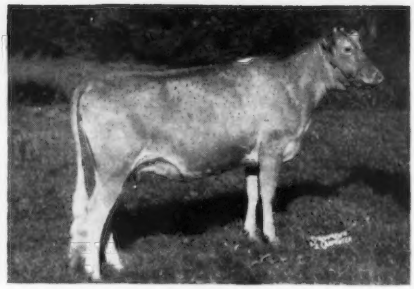

Dunwalke Echo that topped the New Jersey Sale a $2,650, being purchased by E. E. Langley, Union, S. C. "Echo" was consigned by Dunwalke Farm, Inc., Far Hills, N. J.

Twenty-six buyers from six states were successful in obtaining the animals. E. E. Langley, Union, S. C., bid on many of the top animals and purchased the springing two-year-old, Dunwalke Echo, that topped the sale at $2,650. This daughter of Caumsett Harbor Becky, that recently made 20819 lbs. of milk and 966 lbs. of fat as a Sr4, and has two other high records, was bred and consigned by Dunwalke Farm, Inc., Far Hills. She is sired by Hominy Hill Rex and was carrying a calf by Coldspring's Beauty's Valor. Samuel Berke, Lakeville, Conn., was the contending bidder, and Mrs. Henry Paxson, Holicong, Pa., was the second contender. E. E. Langley's other two purchases included the four-year-old, Kilmac Radiant Rose, at $1,500, the third high of the sale. She was consigned by H. M. Pate, Trenton.

Hominy Hill Marian, a two-year-old daughter of Riegeldale Coronation King, bred and consigned by Henry D. Mercer, Colts Neck, was purchased by S. L. Katz, Port Chester, N. Y., for $2,000. This was the second high animal in the sale. E. E. Langley was the contending bidder.

On the bid of $1,200, Ideal's L. D.'s Ida, bred and consigned by Jacob Tanis, Augusta, was purchased by Samuel Berke for his Deep Lake Farm.

Ten-month-old Mulhocaway Beauty Apollo, bred and consigned by L. B. Wescott, Clinton, was the only bull in the sale. He was purchased by Dr. W. B. Ward, Rock Hill, S. C., for $1,175.

Joseph B. Liebman, North Wales, Pa., who now owns the former Witchwood Farm, purchased five head to add to the Guernsey herd he is assembling. John Wolford, continuing as herd manager, assisted with the bidding. This was the largest number obtained by one buyer. Gordon Hall acted as agent for Ed Burling, Claiborne, Md., and secured three heifers and a first-calf heifer.

The sales committee, comprised of George M. Newlin, chairman, W. K. Hepburn, Jr., John Lindsay, H. M. Pate, George Shellenberger and Jacob Tanis, can be proud of the high quality of the animals selected for this sale.

The sale was managed by the Pate Sales Company, Trenton, N. J., with Harry M. Pate reading pedigrees. E. M. Granger, Jr., auctioneer, was assisted in the ring by Buzz Garey and William M. Nulton, Jr. Louis Gruninger passed the sales slips and Mrs. Mildred Baldwin clerked the sale.

Following is the sales list:

George G. Aaronson, Columbus, N. J.	
Glenburnie Resolute's Opal	$600
Abbotts Dairies, Inc., Westville, N. J.	
Florham C. Dora	550
Owen Aukema, Sussex, N. J.	
Haddon's M. Opal	575
H. H. Bauckus, Town Line, N. Y.	
Woodacres Princess Viola	475
Samuel Berke, Lakeville, Conn.	
Ideal's L. D.'s Ida	1,200
L. H. Bunnell, Colts Neck, N. J.	
Merrie Noel	325
Ed. Burling, Claiborne, Md.	
Locust Grove I. Marylou	550
Locust Grove P. Kriscilla	500
Quinton Blaze's Water Girl	525
Haddon's F. Myra	775
Robert Cory, Hackettstown, N. J.	
Monarch's Belle of Jon-Robin	600
Glenburnie's Resolute's Veda	425
E. W. Coslett, Media, Pa.	
Maxim's New Year's Baby	775
George O. Curme, III., Cochranville, Pa.	
Mulhocaway Lovely Katinka	725
William Dukes, Orangeburg, S. C.	
Locust Grove H. Nina	400
Elizabeth Geran, Matawan, N. J.	
Commander's May of Mercer	575
Atherton W. Hobler, Princeton, N. J.	
Green Meads Dame Fides	1,100
Wilgorlan Farms Florinda	750
Glengeran Leader's Caddy	1,000
Justa Farm, Inc., Huntingdon Valley, Pa.	
Ideal's Charmer's Marg	525
Guernseylea's M. Steadfast Val	450
Sam L. Katz, Port Chester, N. Y.	
Hominy Hill Marian	2,000
Charles A. Kilmer, Jr., Quakertown, Pa.	
Meadowbrook Alert's Star	360
E. E. Langley, Union, S. C.	
Kilmac Radiant Rose	1,500
Mulhocaway Vanity Beauty	950
Dunwalke Echo	2,650
Joseph B. Liebman, North Wales, Pa.	
Wilgorlan Farms Orchid	450
Mt. Paul Edith	650
Nonpareil's Quoexin Lilac	575
High Hollow's Janice	625
High Hollow's Jessie	600

John H. May, Lagrangeville, N. Y.
Innisfree S. June 650
J. M. McDonald, Cortland, N. Y.
Woodacres Honor's Daisette 1,025
Emil Perona, Andover, N. J.
Hominy Hill Minerva 1,000
Meadowbrook King's June 300
W. B. Ward, Rock Hill, S. C.
Mulhocaway Beauty Apollo (Bull) 1,175
L. B. Wescott, Clinton, N. J.
Inspiror's Jane of Locust Hill 875
Robert P. Willets, Haddonfield, N. J.
Brian Boru Royal Borie 475
Laurel Mills Frances 600
Alvin Worthington, Newtown, Pa.
Bright Lad's Quoexin Violet 475
B. Zaitz and Sons, Hightstown, N. J.
Conover's Commander's O'Daisy 475

Roughwood Dispersal

A COMPLETE dispersal of the Roughwood herd, which was established in 1907, property of the Estate of Helen P. Dane, was held at Longwood Farm, Center Harbor, N. H., on August 14. The 64 head offered brought $17,820, an average of $278.44.

Robert W. Cole, Biddeford, Maine, purchased the top, Roughwood Colonel's Mignonette, for $875. H. P. Hood and Sons, Beverly, Mass., were high buyers, taking six head for $2,535.

The sale was managed by Dunn and Harwood, Schoharie, N. Y., and Cordaville, Mass., with E. M. Granger, Jr., as auctioneer. R. G. Harwood was in the box, Bill Dunn and Oscar Crabtree worked the ring, and Frank Erwin passed the slips.

Following is the sales list:

Paul Abbott, Tilton, N. H.
Roughwood I. Janice $250
Roughwood I. Dawn 320
Lyman Belknap, Brookfield, N. H.
Roughwood Invasion Laurel 150
Helen L. Bergstrom, West Boxford, Mass.
Roughwood Laurette 300
N. S. Bigelow, Landgrove, Vt.
Roughwood Invasion Mignon 300
Roughwood King's Winsome 200
P. A. Blanchard, Dumbarton, N. H.
Roughwood Eclair 255
John G. Cheney, Wolfeboro, N. H.
Roughwood King's C. Stellaris 225
William H. Chilcoat, Elmwood, Mass.
Roughwood Colonel's Sandra 420
C. H. Cleveland, Walpole, N. H.
Roughwood Colonel's Golden Rod 350
Roughwood King's Judy 270
Roughwood King's Thorn 325
Roughwood King's Mignonette 305
Roughwood King's Laurette 235
Roughwood King's Normandy 240
Roughwood King's Mace 270
David Cohen, Lancaster, N. H.
Roughwood King's Jewel 260
Roughwood King's Gold Aster 310
Roughwood King's Laura 185
Roughwood I. Broom 220
Robert W. Cole, Biddeford, Maine
Roughwood Eliza 390
Roughwood Colonel's Mignonette 875
Stanley and Edith Daniels, Hillsboro, N. H.
Roughwood I. Eclair 255
Paul Dantos, Conway, N. H.
Roughwood Robinhood's Holly 250
Roughwood Robinhood Molly 230
Roughwood Invasion Broom 260
Roughwood Robinhoods Heather 230
S. Jean Fernandez, North Conway, N. H.
Roughwood King's Treasure 250
Roughwood I. Hollyhock 230
Roughwood King's Laurel 300
Roughwood I. Spring 235
Roughwood King's Divining Rod 235
Roughwood King's Triloba 325
French Brothers
Roughwood King's Hallie 200
H. P. Hood and Sons, Beverly, Mass.
Chedco Robinhood (Bull) 400
Roughwood I. Haze 650
Roughwood King's Laurie 300
Roughwood I. Afreda 400
Roughwood I. Claudette 375
Roughwood King's Winnie 410
Charles Sutton Marshall, Conway, N. H.
Heifer 130
Lucille S. Marshall, Conway, N. H.
Roughwood Colonel's Laura 185
George Pritchard, Nottingham, N. H.
Roughwood Invasion Aster 190
Daniel P. Rogers, Laconia, N. H.
Heifer 95
R. C. Spaulding, Tamworth, N. H.
Roughwood King's Colonel 320
Alexander Standish, Canterbury, N. H.
Roughwood Invasion Glory Star 180
Roughwood Robinhood's Veronica 180
Roughwood I. Precious 245
William H. Tants, Altamont, N. Y.
Roughwood King's Rod of Gold 190
Roughwood Invasion Lamount 195
Roughwood Invasion Jean 195
Roughwood King's Josie 250
Roughwood King's Inez 220
Roughwood Invasion Stellaris 180
Roughwood King's Verdant 275
Roughwood Aureate 260
Richard Vappi, Moultonboro, N. H.
Roughwood Winifred 305
James H. Watson, Taftsville, Vt.
Roughwood King's Marian 330
Lawrence A. Wiggin, Tilton, N. H.
Roughwood I. Heather 230
Floyd Wilson, Henniker, N. H.
Roughwood Minuet 300
Roughwood Colonel's Frances 280
Roughwood I. Polaris 215
Ralph C. Woodward, E. Conway, N. H.
Roughwood Colonel's Glory Star 355
Roughwood I. Golconda 325

11th Annual Butler-Lawrence Sale

By William H. Juzi

THE 11th Annual Butler-Lawrence Guernsey Sale, conducted by the Pennsylvania G. B. A. in co-operation with the Butler-Lawrence County G. B. A., was held at the Butler-Lawrence Sales Pavilion, Butler, on October 6. Sixty-two head sold for $18,540, an average of $299.03. It included the entire dispersal of 15 head from Ernest H. Fisher of Evans City. One of his consignments, Mordele Farms Jennie, sold for $600 to Howard Stauffer, Manheim. A bred heifer, Llan Fair Charmer Bessie, consigned by Llan Fair Farms, Pine Grove, captured top honors when she sold for $700 to William O. Peterson of Greensburg. Fred Mashey, Wexford, was the contending bidder.

High buyer in the sale was Robert Williams, Ramey, who bought seven head for a total of $2,580, followed by Lawrence L. Neely, Emlenton, who bought eight head for $2,305.

The sale was managed by the Pennsylvania G. B. A., with William H. Juzi reading pedigrees. Walter Dupes, Elizabethtown, was the auctioneer, with Wade White and Bill Shenton, Western fieldmen, assisting in the ring and running the slips.

Following is the sales list:

Bruce Batchelor, Edinboro, Pa.
Arner Farm's Pet's Mabel $400
Arthur Coder, Brockport, Pa.
Stony Brook Belinda 300
Clyde E. Darling, Youngsville, Pa.
White Oaks Julie 125
White Oaks Sheba 85
Beechwood Bonnie 150
James F. Dixon, Sharpsville, Pa.
Steadfast Orin's Pre Jade Lady 75
Steadfast Orin's Pre Lady Jade 75
Alda J. Fisher, Portersville, Pa.
Wilgorlan Farms Actress 400
Harvey B. Fogel & Son, Fombell, Pa.
Howard's Buttercup 300
Harry C. Garvin, Parker, Pa.
White Oaks Caprice 80
Beechwood Bonnibelle 80
Alfred Guerrieri, Herminie, Pa.
Royal's Ruth Anita 295
John Hendrikson, Tideoute, Pa.
Sunny Ideal's Fern 300
Rex Hoagen, Clymer, Pa.
Oberland F. Victoria 365
Howard Holmes, Erie, Pa.
Lydia's Lil of Three Springs 400
Ambassador's Laie 400
Piney of Halfred Farms 460
Glen Lea Farm Paula 350
Gruber Farm's Dorene 410
Shady Run Sweetose Vaga 280
Kenneth L. Houshaldor, Beaver Falls, Pa.
Heifer 60
White Oaks Betsy Belinda 140
Manor Heights Miriam 300
Harry W. Jewell, Corry, Pa.
Harry's June 330
H. K. Kelley, Harmony, Pa.
Beechwood Janella 95
Banner's Mary Louise 315
George R. and Esther A. Kendall, New Castle, Pa.
Charmel's Bond Gwen 340
Paul L. Klinger, Valencia, Pa.
Highland Chief's Patty 170
Creekedge Romulus May Flower 250
W. G. Lambert, Beaver Falls, Pa
Charmel's Kella's Hi Noble (Bull) 135
John E. Long, Monongahela, Pa.
Banner's Oronoko Doris 460
Banner's Sweet Dream 365
Theodore Lukavich, West Sunbury, Pa.
Dixlyn Beauty's Dinah 255
Fred W. Mashey, Wexford, Pa.
Handley's Ambassador Ruby 355
Andrew A. Muntz, Jr., Evans City, Pa.
Dixlyn Ambassador's Bernice 325
Lawrence L. Neely, Emlenton, Pa.
Lake Louise Superb's Mirth 325
Brian Boru Prince Borie 200
Sunnyhill Forward's Audrey 235
Laurel Locks Nidelia 335
Gruber Farm's A. Gusty 215
Spencer Farm Supreme Star 310
Wizard's Hollie 335
Banner's Butterfat Secret 350
Russell L. Peterson, Tideoute, Pa.
Laurel Locks Naudina 350
William O. Peterson, Greensburg, Pa.
Llan Fair Charmer Bessie 700
Loyal B. Spang, Butler, Pa.
Dixlyn Noble's Maragot 590
Howard S. Stauffer, Manheim, Pa.
Graceland C. Gem 325
Mordele Farms Jennie 600
Franchester Country Woodbine 330
Maple Point Bonita 325

Charles G. Turner, Pittsburgh, Pa.	
Leasure Run Levity Girl	480
Neil White, Imperial, Pa.	
Sunnyhill Ideal's Bazaar	175
Robert A. Williams, Ramey, Pa.	
Banner's Blanche	285
Maple Point Romeo's Juliet	555
Wilson Farm Reliance's Belle	300
Shasta of Ridgeway	200
Gruber Farm's Gem Lady	400
Pine Hill Fritz	500
Barry's May	340
Michael Wojtowicz, Imperial, Pa.	
White Oaks Monarch	145
Mark Yurkevich, Bentleyville, Pa.	
Llan Fair Charmer Butterfat (Bull)	210
Herbert Zook, New Castle, Pa.	
Stony Brook Belleflower	200

Pennsylvania 58th Special Sale

By Wm. H. Juzi

The 58th Special Guernsey Sale, held at the Sales Pavilion, Lancaster, Pa., on October 16, saw a total of 50 head gross $13,985, an average of $279.70. The sale featured 28 head from G. Jacob Trostle and Roy M. Hamme, Dover, Pa., who recently bought the Tulip Poplar Guernsey herd from Sam Meisenhelder. By combining Mr. Trostle's herd with the Tulip Poplar cattle, he was forced to drastically reduce in order to make room for the winter. Many of the attractive individuals with outstanding pedigrees found new homes at relatively reasonable prices. His 28 head averaged $241.61.

High animal in the sale was Green Crest Lamont's Dorabelle, consigned by Samuel H. Tendler, Fort Washington. This daughter of McDonald Farms King Lamont was purchased for $650 by C. R. Hack of Berwick. Howard Bomberger, Lebanon, was contending bidder. Mr. Hack also bought the second high in the sale for $520, Paxon Hollow King's Bonnie, consigned by E. W. Coslett of Media. Cyrus Landes, Vernfield, was contending bidder on this animal.

The two purchased by Mr. Hack made him high buyer, followed by Elizabeth M. Miller, North East, Md., who bought four head for a total of $1,115.

The sale was managed by the Pennsylvania G. B. A. with William H. Juzi reading pedigrees. Walter Dupes, Elizabethtown, and Irvin Hess, Hershey, were the auctioneers. Fieldmen of the association ran the slips.

Following is the sales list:

Howard B. Bomberger, Lebanon, Pa.	
Fairacres Jericho's Daffodil	$425
A. C. Bowermaster, Christiana, Pa.	
Tulip Poplar Victory's Colleen	235
Amos Bryan, Perkasie, Pa.	
Whitebry Amorous	300
Justa Farm's Marilyn	230
Sunnydell Faith	180
Road Bound Amelia	170
D. Ernest Diehl, Newburg, Pa.	
Tulip Poplar Victory Louise	190
C. R. Hack, Berwick, Pa.	
Paxon Hollow King's Bonnie	520
Green Crest Lamont's Dorabelle	650
John E. & Elizabeth G. Hastings, Kirkwood, Pa.	
Tulip Poplar Governess	325
Stanley Hess, Lancaster, Pa.	
Tulip Poplar Victory Sunbeam	90
C. A. Higgins, Kennett Square, Pa.	
Romulus Royal's Sunburst	335
Tulip Poplar Blueblood	380
Frank E. Hitchens & Son, Newark, Del.	
Laddie's Pearl of Maple Manor	260
Fair Field Elma F.	320
Road Bound Queen	210
Wesley F. & Chester A. Hixon, Curwensville, Pa.	
Pennbrook Prince's Frieda	360
Sinking Springs Queen	155
Meadow View's Martin's Lulu	130
C. M. Kemeny, Winchester, Va.	
Tulip Poplar Levity	395
Jedlea Fashion	325
Murland Farm Rosette	235
Daniel Koch, Harrisburg, Pa.	
Laddie's Kitty of Maple Manor	255
Samuel Kriebel, Mainland, Pa.	
Tulip Poplar Valdor's Rosalie	330
Maple Spring's Fancy 3d	215
Arline's Valor's Pearlette	320
Rose Neath Perfection	235
Cyrus H. & Sallie M. Landes, Vernfield, Pa.	
May King's Fairmaid	315
Witchwood K. Laughter	280
Ross McCauley & Son, Quarryville, Pa.	
Begonia of Red Ridge Farm	165
John B. McVaugh, Newark, Del.	
Hopeful of Long View	240
Tulip Poplar Valdor Gloria	205
Elizabeth M. Miller, North East, Md.	
Tulip Poplar Sylvia	270
Red Level Pre-Virginia	265
Walnut Grove St. Noreen	440
Road Bound Alta	140
The Conrad Pyle Company, West Grove, Pa.	
Archer's Primrose of Wycomia	360
Mark J. Schertel, Barto, Pa.	
Tulip Poplar Victory's Echo	255
Tulip Poplar Valdor Merrily	230
E. M. Sensenich, Lititz, Pa.	
Ridgewood Crusader's Bea	280
Kyle's Luella of Homestead	345
Vernon Smith, Anselma, Pa.	
Elsie of Rutter Bros.	190
Sunnydell Beth	405
A. H. Speers, Jr., Mechanicsburg, Pa.	
Dolly's Linda of Sunset View	265
Fair Field Angeline W.	345
J. E. Stover, Hummelstown, Pa.	
Tulip Poplar Desert Princess	100
Theodore H. Twaddell, Cochranville, Pa.	
Paxon Hollow Her Chant	205
Emory D. Wagner, Kirkwood, Pa.	
Flora Lea Valoria	300
Mark N. Witmer, Dalmatia, Pa.	
Tulip Poplar Valdor Labelle	270
Noah N. Zimmerman, Ephrata, Pa.	
T. S. Faithful	340

5th Franklin-Burkeville Sale

By A. M. MacKay

The 5th Franklin-Burkeville Sale, held on September 27, was highlighted by a strong demand for the offerings right down the line. The average was $577.13 on 68 head, a total of $39,245, consisting of 35 cows, 7 bulls and the balance largely bred heifers. The top was $1,275, with a total of only five animals selling for over $1,000.

Paula of Giant was the high animal, consigned by J. E. Hawkins, Midlothian, Va., and going to Bayville Farms, Inc., Norfolk, Va., on the bid of J. Clark Fleming, Jr., manager. George McKesson of Elkhardt Dairy Farm, Richmond, Va., was the contending bidder. Recently classified Excellent, this cow has a top record of 14390—761, at 6 years. Bayville Farms also paid $1,000 for Skuggek Comet's Trinity, consigned by C. I. Carlson, Greensboro, N. C.

Fred House, Montgomery, Ala., was the heaviest buyer taking 19 head for a total of $10,780. Included were Caumsett Harbor Nora at $925 and Bayville Margaret Symbol at $850. Mrs. Ashley Paddock, The Plains, Va., took eight head for a total of $4,950.

Topping the bulls was the McDonald Farms consignment, McDonald Farms Pre Reed, going to J. F. Walker, Portsmouth, Va., for $550. Bayville Marmost brought $525 for Bayville Farms, Inc., going to the Virginia State College, Petersburg.

The sale was managed by The Louis McL. Merryman and Sons, Inc., Sparks, Md., with Louis Merryman, Jr., the auctioneer.

Following is the sales list:

Elizabeth B. Agnew, Burkeville, Va.	
Fairlawn K. Clara	$550
W. T. Agnew, Burkeville, Va.	
Fairlawn Actor's Ballet	585
Bayville Farms, Inc., Norfolk, Va.	
Paula of Giant	1,275
Skuggek Comet's Trinity	1,000
W. L. Boswell, Burkeville, Va.	
Klondike Ray Arlene	600
Robinlawn Neighbor's Pearl	850
Red Level Lida Cora	550
W. H. Butterworth, South Hill, Va.	
Northern Vicking	300
W. M. Camp, Franklin, Va.	
Bournedale Lincoln's Lena	375
Bayville Noblest Gladine	1,025
Nelson Farms Maxim Muriel	750
E. W. Coslett, Media, Pa.	
Holliknoll Majesty Blossom	1,175
Charlotte B. Daniel, Brandon, Va.	
Midview Violet's Blaze	400
D. H. Dillard, Madison Heights, Va.	
Brooke's Cross Martha	600
Northern Conrad's Janet	475
Namreg King's Ellen	585
Mulberry Hill Marty Golden	500
Cleco Max's Myra	375
C. N. Elam, Belona, Va.	
Clear Springs Majesty's Gloria	500
William A. Fouche, Taneytown, Md.	
Northern Conrad's Jade	185
O. T. Fowler, Pfafftown, N. C.	
Willowmere Her Protegee	310
Willowmere Her Prominence	225
R. W. Hamilton, Fairfax, Va.	
Willowmere Kay Gera	325
T. R. Hamilton, Burkeville, Va.	
Robinlawn Islander's Princess	735
Leroy H. Hersey, Edgewater, Md.	
Bournedale Majesty's Doris	200
Willowmere Prestine	360
Fred House, Montgomery, Ala.	
Bayville Margaret Symbol	850
Maxim's Fancy Violet	675
Elkhardt's Cindy	550
Elkhardt's Charmer's Vesta	450
Maegeo Francine	550
Ellerslie Phil's Annie	550
Courtland Noble's Vicky	485
Nutshell Hector's Linda	500
G. G. NoMax Fore Rheba	575
G. G. NoMax Fore Molly	575

Mable of Rosegill 500
Rosegill's Alpha 425
Burke's Tavern Princess Dora 325
Hunterdale Golden Elsie 535
Claredale Lucky Winnie 500
Freegrove NoMax Panda 425
Jupiter's Garland and Calf 600
Davisson Farms Valiant Fashion 785
Caumsett Harbor Nora 925
John D. Hutchinson, Jr., Walkerton, Va.
Nutshell King's Majesty 200
John N. Jackson, Staunton, Va.
McDonald Farms S. Requitall 575
Cecil and La Vonne Lambert, Glenwood, Md.
Gerar Queen Bess 620
John B. Merryman, Sparks, Md.
Midview Reveller's Pat 700
H. C. Niehouse, Bloomington, Ill.
Wilgorlan Farms Gordon 400
Mrs. Ashley Paddock, The Plains, Va.
Hamhurst Danny Boy's Tessie 675
Hamhurst Noble Royal's Blossom 750
Rosegill's Kathy 450
Benton's Lady Nell 725
Benton's Lady Mae 725
Namreg King's Constance 650
Inverness Country Georgia 500
Inverness Country Bonnie 475
J. C. Sargeant, Jr., Birmingham, Ala.
G. G. NoMax Fore Elaine 1,000
Tyler's Sylvia of Vaughandale 775
James E. Sullivan, Holcomb, N. Y.
Wilgorlan Farms Princess 610
James H. Vaughan, Burkeville, Va.
Belmont View Ned's Unice 725
Virginia State College, Petersburg, Va.
Bayville Marmost 525
J. F. Walker, Portsmouth, Va.
McDonald Farms Pre Reed 550
Nutshell King's Anna 575
William Webster and Stevenson W. Close, Aberdeen, Md.
Brooke's Cross Diva 525
Brooke's Cross Drusilla 625
E. C. C. Woods, Hanover, Va.
Fairlawn Inheritance 300

Acker's Acres Dispersal

By George W. Chambers

The Acker's Acres Dispersal was held at the farm, Waterloo, Iowa, on October 2, with Louis McL. Merryman & Sons in charge. Because of inadequate labor on the farm and the consequennt uncertain breeding conditions of the cows, prices were thought to be lower than they would otherwise have been. The 59 head sold for a total of $15,815, an average of $268.05.

The heaviest buyers were Mr. and Mrs. Harold Schoeman, Cedar Falls, Iowa, who took 13 head for $4,460. The high selling animal of the sale was Curtiss Candy Patsy, that went to William Wilson and Son, Dalton, Pa., at $575.

Following is the sales list:

Brunskill Brothers, Cedar Falls, Iowa
Shantituck Gen's Rubylou $210
Coffin-Wale, Fairmont, Minn.
Drackers Rosie's Actor 40
Leo G. Coyour, Webster, Wis.
Drackers Monitor's Julip 260
Drackers King's Ruffles 250
Drackers Snowman's Gaymaid 240
Shantituck Gen's Rosina 310
Shantituck Delight 300
Shantituck Jerry's Karen 400
Drackers Stylemaster's Mona 325
Harry Davisson, Maquokita, Iowa
Drackers Jolly Rosebud 100
Drackers Jolly Eileen 90
Raymel Demmel, Dunkerton, Iowa
Drackers Stylemaster's Emperor 150
Carl Dorr, Jr., Rembrandt, Iowa
Drackers Stylemaster's Judy 440
Drackers Snowman's Sonnet 270
V. A. Van Duyn, Waterloo, Iowa
Drackers Triumph's Viceroy 325
Eustice Golinvaux, Waterloo, Iowa
Drackers Advocate's Pride 65
Willis Longer, Washington, Iowa
Drackers Stylemaster's Bamby 325
Marvin Matthews, Wellman, Iowa
Drackers Snow Birdie 350
Drackers Stylemaster's Joy 320
Drackers Stylemaster's Minuet 420
Howard McCleary, Washington, Iowa
Drackers For-Chum Rose 205
Jay J. Miller, Waterloo, Iowa
Drackers Snowlie 265
Harold R. Moore, Parnell, Iowa
Drackers Stylemaster's Sonato 190
C. J. Pollock, Waterloo, Iowa
Marydale H. G. Cherub's Odetta 170
Highland Place Ivy 240
Verlyn Rice, Cromwell, Iowa
Valleyland Lucky Boy 360
Shantituck Jen's Nancy 450
Ray C. Rudebeck, Traer, Iowa
Drackers Stylemaster's Leta 210
Lawrence J. Schmitz, Waterloo, Iowa
Drackers Stylemaster's Highland 205
Mr. & Mrs. Harold Schoeman, Cedar Falls, Iowa
Douglaston King's Stylemaster 385
Ringgold Dolly 275
Drackers Snowman's Jolly 255
Drackers Snowman's Molly 185
Drackers Stylemaster's Wolly 425
Ringgold Tulip 200
Boulder Bridge Twilight 185
Monitor's Pearl 315
Pine Manor King's Token 475
Drackers Crescent's Goldie 350
Drackers Levity Pride 530
Drackers King's Salome 410
Rosedale King's Bessy 470
Ivan Shelquist, Albia, Iowa
Drackers Stylemaster's Ruby 235
Drackers Stylemaster's Lou 235
Ralph Trent, Waterloo, Iowa
Drackers Advocate's Mercury 100
Drackers Monitor's Starlite 150
Harold D. Trible & Son, Waterloo, Iowa
Drackers Sno Queen 135
Pine Manor Golden Crescent 160
Drackers Monitor's Madge 150
Roy Troester, Elkader, Iowa
Drackers Jolly Snowbird 435
H. W. Vriezelaar & Daughters, Otley, Iowa
Drackers Stylemaster's Queen 150
Drackers Monitor's Pandy 540
Drackers Stylemaster's Erin 180
Drackers Jolly Linn 200
Kenneth G. Wiggins & Sons, Albert City, Iowa
Drackers Jolly Star 140
William Wilson & Son, Dalton, Pa.
Curtiss Candy Patsy 575
Clarence E. Ziebell, Charles City, Iowa
Meadow Lodge Kearl 225
Drackers Monitor's Lady 115
Shantituck Gen's Judyann 165

57th Special Guernsey Sale

By William H. Juzi

The 57th Special Guernsey Sale, held at the Association's Sales Pavilion, Lancaster, Pa., on October 2, featured among the 69 head sold, the milking herd dispersal of E. R. Powell and Son of Washington. This group consisted of 15 cows and four bred heifers. They sold for an average of $385.05. The majority of these cattle traced back to Horn's Clarissa, and showed extreme dairy quality. Those due or fresh this fall were particularly well appreciated. The top among them sold for $540, Powell's Peacemaker's June, that went to Robert Davis, Northumberland.

J. C. McFall, Easton, also dispersed 17 purebred heifers still remaining from his Guernsey herd, the balance of which had been sold at his farm last spring. Ten were bred heifers and the balance were open heifers. Other consignments made the total number in the sale add up to 69 head, that sold for $22,715, an average of $329.20.

Top in the sale at $650, was Bear Haven Mister's Rose Bell, a Coldspring's Hardwick's Mister daughter, consigned by H. H. McConnell, Honey Brook. She was purchased by Mr. and Mrs. D. W. Chambers, Westminster, Maryland. Clyde Warner, Berwyn, was contending bidder and he was successful in getting the second high animal in the sale at $620, Liseter Romulus Bess, a most attractive daughter of Liseter Romulus Noble, recently fresh with her first calf, consigned by Liseter Farms.

J. B. Liebman, North Wales, was high buyer taking home six head for a total of $2,485. Mr. Liebman, represented by his manager John Wolford, is the new owner of Witchwood Farms which will be operated under the name of Carrol Farms. Second high buyer was Frank Hitchens, Newark, Del., who bought five heifers for a total of $1,175.

The sale was managed by the Pennsylvania G. B. A., with William H. Juzi reading the pedigrees. Walter Dupes of Elizabethtown, was the auctioneer, assisted in the ring by Irvin Hess, Hershey. Fieldmen of the Association ran the slips.

Following is the sales list:

Howard B. Bomberger, Lebanon, Pa.
Liseter Leader's Jonquil $585
Bear Haven Hardwick's Eliza 360
Amos Bryan, Perkasie, Pa.
Jedlea Fashion 280
W. Robert Buckwalter, Douglassville, Pa.
Calder Farm M. Duchess 360
Blair's Rest Lady Rose 335
Maximus Topaz 185
W. B. and V. R. Campbell, Millerstown, Pa.
Pebble Hill Lady Lila 385
Sunny Lad's Cowslip 320
Mr. and Mrs. D. W. Chambers, Westminster, Md.
Bear Haven Mister's Rose Bell 650
Meetinghouse Lane Pride Lady 600
Robert Davis, Northumberland, Pa.
Powell's Peacemaker's Becky 450
Powell's Peacemaker's June 540
A. W. Dehoff, Dallastown, Pa.
Daisy of Rutter Bros. 300
William A. Fouche, Taneytown, Md. (Agent)
Liseter Royal Ultra 155
Longwood Amanda 280

D. L. Gallagher, Peach Bottom, Pa.
Prince's Lillie of Walnut Glen 520
Frank Gehman, Bowmansville, Pa.
Meetinghouse Lane Bellmore 155
T. Edison Gingrich, Lancaster, Pa.
Powell's Peacemaker's Pat 340
Beauty's Knight Anala 135
Kenneth Glatfelter, Mt. Wolf, Pa.
Meadow Spring's R. Paulette 400
C. R. Hack, Berwick, Pa.
Calder Farm Jed's Classy 510
Frank E. Hitchens & Son, Newark, Del.
Powell's Perfect Princess 250
Yniol's Beth 265
Knight's Agatha 205
Maximus' Margotta 255
Master Mary Carroll 200
Robert S. Knepper, Mechanicsburg, Pa.
Powell's Fawn's Clarissa 285
Alta of Rutter Bros. 245
Knight Beth Beauty 140
Knight Angela 120
J. B. Liebman, North Wales, Pa.
Powell's Peacemaker's Top 500
Powell's Sunny Belle 310
Powell's Peacemaker's Queen 390
Powell's Peacemaker's Rita 500
Powell's King's Roxey 300
Powell's Peacemaker's Sally 485
J. J. Loose, Mohrville, Pa.
June of Red Ridge Farm 400
Ross E. McCauley, Quarryville, Pa.
Knight Helen 115
Knight Cloretta 110
Jupiter's Clara 190
Sequel's Clarice 165
Stanley S. McGee, Dillsburg, Pa.
Powell's Peacemaker's Dolly 400
Powell's Fawn 415
Harold S. McMullen, Lincoln University, Pa.
Knight's Angelica 165
Norman C. Maule, Cochranville, Pa.
Longwood Amazon 235
Laurel Locks Nanny 300
Frank N. Miller, Waynesboro, Pa.
Windwood Challenger Calico 380
Bondy's Hope of Patsy 376
Herbert D. Moyer, Souderton, Pa.
Powell's Perfect Rosalie 300
Longwood Albino 215
Russell Ricker and Son, Hummelstown, Pa.
Jupiter's Helma 275
M. B. Sauers, Lewisburg, Pa.
Powell's Peacemaker's Lola 450
Elam K. Shenk, Lititz, Pa.
Hess Lehigh Farms Garnet 180
Peerless Maximus Louise 200
Jupiter's Madge 170
Almus Shoemaker, Christiana, Pa.
Rosewood Sue's Dream 370
Howard Stauffer, Manheim, Pa.
Liseter Noble Kitty 290
J. E. Stover, Hummelstown, Pa.
Knight's Bethelda 170
A. M. Stump, Pine Grove, Pa.
Liseter Royal Echo 610
Powell's Levity Gloria 440
H. Taylor Thompson and Son, Cochranville, Pa.
Powell's Perfect Faith 355
Miriam's Grace 220
Powell's Peacemaker's Cherda 305
H. Wadsock, Newville, Pa.
Gwynllan Ranger's Princessa 375
Gwynllan Vagabond Janett 480
Clyde H. Warner, Berwyn, Pa.
Bedminster Aurora 540
Liseter Romulus Bell 620
Henry S. Weiss, Douglassville, Pa.
Warner's H. Rosie's Royal 400
Jupiter's Lucretia 205

Law-Will Milking Herd Dispersal

By Earl N. Shultz

The milking herd at Law-Will Farm, Hope, R. I., owned by A. R. and H. W. Young, was sold on August 18. Included in the sale were two young bulls. The females sold for an average of $390.90. The 52 head offered brought $19,735, an average of $379.52.

The top selling female was Law-Will Countess Thyme, a nice two-year-old by Langwater Counterman and out of Law-Will Royal Titania, a daughter of Langwater Talisman. She sold for $875, going to George P. Clark, Shannock, R. I. The heavy buyer was Stephen M. Congdon, Foxboro, Mass., who purchased eight head for $2,525.

The herd was rich in Langwater blood, and the daughters of Langwater His Honor's Talisman were very pleasing. Mr. and Mrs. Young plan to continue with the raising of the heifer crop. The animals were well-fitted and presented. The majority of cows were winter and spring fresheners, which had an effect on the prices.

The sale was managed by Dunn and Harwood and Seath and Shultz. R. G. Harwood made the opening remarks. Earl Shultz read pedigrees, Mike Seath and William Dunn worked the ring, E. M. Granger, Jr., did the selling, Frank Erwin passed the sales book and Mrs. R. H. Merritt clerked the sale.

Following is the sales list:

W. J. Beattie, Washington, R. I.
Law-Will Royal Thais $700
Law-Will Royal Rosebud 575
Law-Will Royal Mint 460
Law-Will Royal Carol 750
Mrs. Raymond E. Beebe, N. Scituate, R. I.
Law-Will Royal Balm 225
Mervin C. Briggs and Sons, Portsmouth, R. I.
Law-Will Royal Beauty 410
Law-Will Peerless Rosemary 400
Lester L. Burdick, Hope Valley, R. I.
Bull Calf 90
George P. Clark, Shannock, R. I.
Law-Will Countess Thyme 875
Stephen M. Congdon, Foxboro, Mass.
Bull Calf 100
Law-Will Countess Hope 380
Law-Will Bright Glee 300
Law-Will Royal Malus 330
Law-Will Countess Dolly 390
Law-Will Royal Columbine 470
Law-Will Royal Marilla 305
Law-Will Bright Marilla 250
Richard W. Cox, Norwich, Conn.
Law-Will Peerless Malus 300
Law-Will Royal Arbutus 225
Salvatore DiMuccio, Hope, R. I.
Law-Will Princess Petite 195
Law-Will Bright Gentian 270
Walter Dombrowski, Norwich, Conn.
Law-Will Levity Pearl 235
Law-Will Royal Georgette 310
Law-Will Royal Georgie 240
Law-Will Peerless Lorna 295
Earl R. Gummow, W. Bridgewater, Mass.
Law-Will Gay Eunice 300
Stephen H. Kirby, North Dartmouth, Mass.
Law-Will Royal Barbara 335
Law-Will Royal Titania 320
A. Kolowrat, Munson, Mass.
Law-Will Princess Gem 430
Law-Will Bright Susan 310
Raphael Kurzrok, Southbury, Conn.
Law-Will Bright Pet 750
Law-Will Royal Pet 625
Fred Lawton, Oaklawn, R. I.
Law-Will Countess Rachel 295
Law-Will Royal Joyce 270
Stuart V. and L. E. Letts, Hope, R. I.
Law-Will Levity Levonia 300
Stanley Luchka, Providence, R. I.
Law-Will Princess Opal 330
Clifford A. McBride, East Providence, R. I.
Priscilla of Saunderstown 600
Law-Will Royal Gem 560
Law-Will Bright Crocus 460
Law-Will Countess Rhoda 360
Richard H. Merritt, Farmington, Conn.
Law-Will Royal Janet 390
Charles A. Peirce, East Taunton, Mass.
Noble's Royal Pollyanna 385
Law-Will Lady Rita 260
E. Rainville, Norwich, Conn.
Rebecca of Saunderstown 475
Herbert Read, Greene, R. I.
Law-Will Royal Cleo 245
George Ringrose, Oaklawn, R. I.
Law-Will Royal Rose 300
Law-Will Bright Polly 305
Law-Will Royal Elizabeth 240
Melvin E. Sawin, Wakefield, R. I.
Law-Will Royal Glee 575
Manuel R. Silveira, Jr., Newport, R. I.
Law-Will Royal Gloxinia 485
Law-Will Royal Carina 450
George Waterman, Rehoboth, Mass.
Law-Will Peerless Elizabeth 300

Archdale Farm Dispersal

By J. McK. Jeter

Archdale Farm Guernseys, Neisler Mills, Inc., Kings Mountain, N. C., owners, were dispersed on September 18. The sale moved along at a very rapid rate and it was encouraging to see the number of farmers bidding and the number who wanted the cattle. The 96 head sold for $27,915, an average of $290.78. The average was considerably pulled down by four bull calves that brought a total of $105.

Shoal Falls Farms, Inc., Hendersonville, owned by David Kemp, purchased the four high animals, one for $750, one for $725 and two for $680. R. R. Crowgey, Wytheville, Va., was the contending bidder on all four of these animals. Mr. Crowgey purchased 11 head in the sale; Needwood Farms, Inc., Sumter, S. C., purchased nine animals, including a young bull; Dr. John J. Hunt, Lattimore, purchased 11 head; Mrs. H. K. Fenn, Hendersonville, secured five head, and Wade Short, Ellenboro, seven head. A number of good farmer-breeders purchased one or more animals which was very encouraging.

J. C. Randle and Sons purchased the promising herd bull, Holliknoll Maxim Prince, for $785. Dr. R. P. Sykes, Asheboro, was contending bidder. Mr. Randle and his sons have done outstanding work with their herd and this bull will be given every opportunity.

The Salley Sales Service, Orange-

burg, S. C., handled the sale, with George Salley and Arthur Brantley in the box assisted by John Gaston and Billy Salley in the ring.

Following is the sales list:

D. H. Allen, Grover, N. C.
Archdale Hollimaxim Fill Pail $100
Wayne Barrett, Waco, N. C.
Archdale Maxim's Nellie Pet 230
Hillside Maxim P. Pansy 175
Starlight's Bonnie of Big Oaks 185
D. A. Beam Company, Shelby, N. C.
Bull Calf 25
Bull Calf 25
Bull Calf 25
W. Frank Black, Charlotte, N. C.
Heifer Calf 220
Archdale Hollimaxim Beulah 260
Southern Beauty's Girl 450
Archdale Hollifat Bessie 95
Bonner Brothers, Gaffney, S. C.
Archdale Hollimaxim's Lad (Bull) 155
Wade Carrigan, Mooresville, N. C.
Archdale Hollimaxim Butterfat (Bull) 160
Howard Clinton, Clover, S. C.
Heifer Calf 175
Heifer Calf 200
Heifer 145
R. O. Clinton, Clover, S. C.
Archdale Hollimaxim Silmora 335
William Belk Coble, Mt. Ulla, N. C.
Brenda Gail 190
R. R. Crowgey, Wytheville, Va.
Archdale Hollimaxim Dimple 335
Archdale Hollimaxim G. Ann 335
Archdale Hollimaxim Annie 220
Archdale Hollimaxim Apple 225
Heifer Calf 130
Archdale Hollimaxim Donna 290
Archdale Design Violet 310
Heifer Calf 340
Archdale Hollimaxim Queen 460
Archdale Hollimaxim Queen Ann 230
Heifer Calf 170
Heifer Calf 180
John E. Davis, Shelby, N. C.
Skuggek Comet's Vegra 240
John E. Davis, Jr., Shelby, N. C.
Archdale Ideal Annielee 235
R. H. Etheredge, Saluda, N. C.
Clear View King's Foremost 230
Mrs. H. K. Fenn, Hendersonville, N. C.
Archdale Maxim's G. Ann 400
Dean's Tonny 380
Kerr's Foremost Donna 370
Archdale Maxim's R. Ona 365
Maxim Prince's Floretta 350
J. Porter Gaston & Sons, Richburg, S. C.
General's Silver Ramona 340
Mr. & Mrs. W. K. Gill, Travelers Rest, S. C.
Archdale Ideal Nellie 300
Dolly's Gloria of Appin's Ella 330
Archdale Ideal Girl 315
Lewis M. Herlong, Jr., Johnston, S. C.
Archdale Hollilad Tonny 65
Heifer Calf 140
Archdale Hollilad Valerie 110
John J. Hunt, Lattimore, N. C.
Archdale Maxim's Addie 250
Archdale Maxim's Countess 250
Heifer Calf 155
Heifer Calf 160
Archdale Hollimaxim Ramona 440
Heifer Calf 180
Heifer Calf 135
Archdale Hollimaxim Vegra 265
Griffin's Lady Bell 280
Heifer Calf 180
Archdale Design's Valerie 300
H. S. Lanford, Inman, S. C.
Matyiko's Giant Dimple Daisy 410
Riegeldale Viscount's Daryl 435
Archdale Design Marybell 360
John W. Lyle, Jr., Richburg, S. C.
Archdale Maxim's A. Alpha 300
Needwood Farms, Inc., Sumter, S. C.
Archdale Hollimaxim Nobleman (Bull) 250
Archdale Design Tonny 500
Elm Grove Korporal's Nora 400
Belmont View Ned's Sarah 440
Archdale Maxim's Annie 610
Archdale Design Annie 410
Majesty's Rose Bella 500
Maxim Noah's Daisy 400
Pinnacle View Lucky Virginia 450
R. G. Neel, Mooresville, N. C.
Archdale Maxim's Bess 155
J. H. Neely, Jr., Rock Hill, S. C.
Archdale Design Nan 195
James T. Pettit, Gaffney, S. C.
Archdale Hollimaxim Daryl 245
J. C. Randle, Kings Mountain, N. C.
Holliknoll Maxim Prince (Bull) 785
T. C. Rankin, Saluda, S. C.
Rosewood's Babe 340
Archdale Hollimaxim Girl 350
W. Z. Salley, Orangeburg, S. C.
Archdale Foremost Lady 330
Shoal Falls Farm, Inc., Hendersonville, N. C.
Archdale Maxim Dimple Daisy 725
Archdale Design Alma 460
Beaver Creek Noble Violet 750
Beaver Creek Noble Lucky 680
Valet's Queen Ann 680
Wade Short, Ellenboro, N. C.
North View Noble Nan 260
Gilmore Maxim's Lottie 300
Skuggek Comet's Ada 310
Archdale Gladis 270
Archdale Design Foremost 270
Archdale Design Tinkerbell 175
Archdale Design Beautiful 330
A. P. Snyder, Charlotte, N. C.
Archdale Hollimaxim Addie 310
Ray Whisenant, Kings Mountain, N. C.
Heifer Calf 70
B. T. White, Gaffney, S. C.
Heifer Calf 110
Archdale Hollimaxim General (Bull) 30
Archdale Wistor Honor 310
Z. V. Wood, Gaffney, S. C.
Archdale Hollimaxim Bessie 300
Burke's Tavern's Bee 300
Archdale Maxim's Ideal Louise 270

Windyhill Farm Dispersal

A COMPLETE dispersal of the Windyhill Farm herd, owned by William J. Nickerson, was held at Wayzata, Minn., on October 4. The 83 head offered brought $23,955, an average of $288.61.

The herd sire, Meadow Lodge Defiance, topped the sale at $1,200, being purchased by George Adolphson, Anoka, Minn. Mr. Adolphson was high buyer securing four head for $2,925, followed by Leonard E. Deluge, Loretto, Minn., with five head for $1,845.

The sale was managed by The Louis McL. Merryman and Sons, Inc., Sparks, Md.

Following is the sales list:

George Adolphson, Anoka, Minn.
Meadow Lodge Defiance $1,200
Windyhill's Betsy 550
Windyhill's Amber 600
Windyhill's Flazy Toots 575
Elmer L. Ahlbrecht, Craig, N. D.
Windyhill's Donna Alice 410
Windyhill's Alberta 345
Windyhill's Cinderella 315
Heifer Calf 130
Ralph E. Aldrich, Buffalo, Minn.
Windyhill's Beatrice Darling 150
James App, Fairmont, Minn.
Windyhill's Adel's Diana 160
Edward Becker, Dundas, Minn.
Boulder Bridge Spritely 350
Harry Benning, Rogers, Minn.
Windyhill's Bonnie Crest 200
Otto E. Bethke, Buffalo, Minn.
Bull Calf 50
L. A. Boldthen, Le Suer, Minn.
Windyhill's Cinderella Bonita 440
Windyhill's Jenette Cathy 285
Kenneth M. Bollum, Long Lake, Minn.
Windyhill's Cerril 195
Bull Calf 60
D. F. Cobb, St. Croix Falls, Wis.
Windyhill's Lilly Bella 340
Windyhill's Beauty Lass Bea 385
R. C. Coffin, Fairmont, Minn.
Windyhill's Clarissa Ardis 400
Windyhill's Boots 330
Windyhill's Cavalier 160
Windyhill's Oria Charlotte 100
Windyhill's Duplicate Belle 340
Charles Cox, Hamel, Minn.
Windyhill's Ruth 350
Windyhill's Sheila May 415
Roland Cress, Prior Lake, Minn.
Donna's Duplicate 150
Leonard E. Deluge, Loretto, Minn.
Windyhill's Bliss 300
Windyhill's Anita 235
Windyhill's Dora 400
Windyhill's Beryl 460
Windyhill's Amy 450
Arlo Eisinger, Wayzata, Minn.
Windyhill's Dora Belladonna 190
Harry Eisinger, Wayzata, Minn.
Windyhill's Chief 130
Thomas F. Ellerbe, Hastings, Minn.
Windyhill's Hero's Autumn 325
Donald J. Forner, Chaska, Minn.
Windyhill's Donna Cynthia 240
Windyhill's Anita Cora 230
Windyhill's Tilly Charm 260
Everett Freiheit, Zumbro Falls, Minn.
Windyhill's Clarissa Bee 410
Paul Pristche, New Ulm, Minn.
Bull Calf 40
Gluek Brewing Co., Minneapolis, Minn.
Windyhill's Karen Corlos 325
Windyhill's Hero's Adel 385
Windyhill's Fashion 500
Arlo Henning, Watertown, Minn.
Windyhill's Karen Daisy 280
Edwin Henning, Maple Plain, Minn.
Windyhill's Countryman 180
William Hillier, Excelsior, Minn.
Heifer 210
Windyhill's Anita Duchess 180
Stanley Hillier, Excelsior, Minn.
Windyhill's Ada Ruth 375
Windyhill's Beatrice 385
Phillip Jensen, Blooming Prairie, Minn.
Richelieu Coronet Brightness 215
Arnold Klaustermier, Lester Prairie, Minn.
Windyhill's Jean 335
George Lacy, Deer Park, Wis.
Windyhill's Clarissa 410
Windyhill's May Rose 330
Waldemor G. LeMon, Rush City, Minn.
Windyhill's Star Dotty 85
Ernest J. Mallak, Silver Lake, Minn.
Dean's Tillie of Tiptonola 275
Ervin G. Malo, Fairmont, Minn.
Windyhill's Peggy Bance 335
Cliffwood's Oria 275
Windyhill's Hercules Blossom 395
H. C. McGrane, Wayzata, Minn.
Windyhill's Spritely Cherry 440
F. J. Moore, Minneapolis, Minn.
Pleasant Ridge Leola 410
Windyhill's Anna Bella 425

Francis G. Mueller, Prior Lake, Minn.
Bull Calf 100
Windyhill's Becky Della 55
Bull Calf 55
C. E. Munns and Sons, Elk River, Minn.
Windyhill's Verna 485
Arno Norman, Fairmont, Minn.
Windyhill's Shela May Maid 150
Donald R. Pichner, Owatonna, Minn.
Windyhill's Leola Dolores 225
Windyhill's Anna Bella Dorothy 165
Clyde B. Roe, Excelsior, Minn.
Windyhill's Rose Marie Star 310
Windyhill's Boot's Delight 100
Windyhill's Tiptonola Beth 335
Bull Calf 50
Delmer Sturges, Hutchinson, Minn.
Windyhill's Beth Dimple 120
Elmer Theis, Long Lake, Minn.
Windyhill's Caesar 170
Earl H. Trout, Newton, Iowa
Windyhill's Odessa 400
Katherine Karen 400
J. H. Tschetta, Agent, Fairmont, Minn.
Windyhill's Ruth Carolyn 200
Windyhill's Boots Carol 235
Windyhill's Brightness Cleo 200
Windyhill's Shela May Connie 245
L. C. Zimmerman, Owatonna, Minn.
Windyhill's Rose Marie 275
Windyhill's Rose Marie Desire 60
Windyhill's Clara 215

Mt. Pleasant View Farm Sale

THE Mt. Pleasant View Sale, held at Sherman, Conn., on June 12, was a real tribute to retiring farmer-breeders, Wm. J., Percy and Margaret Atchison, owners. The cows were led into the barnyard and sold without fitting or any official records—just nice real dairy cows. This was a profitable herd, maintained under practical farm conditions, and the Atchisons produced GOLDEN GUERNSEY milk for Rider's Dairy at Danbury.

The 60 head of registered animals offered brought $19,475, an average of $324.58. Nine grades were sold and these averaged $300. Margo of MPV topped the sale at $1,000, and she was purchased by E. A. Larter, Dunstable, Mass.

The sale was managed by Dunn & Harwood, Schoharie, N. Y., and Cordaville, Mass., with E. M. Granger, Jr., as auctioneer and R. G. Harwood in the box. Bill Dunn and Oscar Crabtree worked the ring and Frank Erwin passed the slips.

Following is the sales list:

Ascolese & Cinfo, Tru mbull, Conn.
Virgie of MPV $250
Wm. F. Bailey, Warwick, R. I.
Malissie of MPV 410
Lill of MPV 475
Victory of MPV 460
Tamerac of MPV 400
Samuel Berke, Lakeville, Conn.
Melia of MPV 460
Martha of Spring Lake Farm 450
John E. Calhoun & Sons, Hoosick Falls, N. Y.
Irene Lady of MPV 310
Susanna of MPV 350
Rena of MPV 240
Amelia of MPV 300
Virginia of MPV 210
Catherine of MPV 300
Richard H. Costello, West Redding, Conn.
Lizzie of MPV 325
Mrs. Katherine A. Evarts, Kent, Conn.
Vi of MPV 230
Lorna of Spring Lake Farm 300
K's Lilac of MPV 400
Viola Mac of MPV 435
Mayona of MPV 440
F. Sheffield Faulkner, Wilton, Conn.
Alana of MPV 310
Vergia of MPV 160
Lorna of MPV 160
Edward Flood, Danbury, Conn.
Princeton of MPV (Bull) 390
Hamlet Hill Flower Maid 260
Indian Rex's C-aa Tulip 185
Patrecia of MPV 195
Daniel E. Gerow, Patterson, N. Y.
Margo C. of MPV 430
Max Gitlow, Brookfield Center, Conn.
Elaine of Spring Lake Farm 340
Vera of MPV 180
Sue of MPV 525
L. E. Halliwell, Litchfield, Conn.
Margo A. of MPV 440
J. Dewolf Hubbard, Kent, Conn.
Laurel Ledge Princess 225
E. A. Larter, Dunstable, Mass.
Margo of MPV 1,000
Bull Calf 425
Wm. Machalowski, Trumbull, Conn.
Heartsease's Eliza Lenfestey 290
Royal Jinx's Bell 370
Lady of Spring Lake Farm 330
Richard McGoldrick, Sherman, Conn.
Heifer Calf 65
Walter G. Merritt, Patterson, N. Y.
Heifer Calf 130
Susann of MPV 165
Lizzette of MPV 130
Laura of MPV 130
Wm. Murphy, Stamford, N. Y.
Gloria of MPV 390
Eliza of MPV 500
Tulsa of MPV 165
Glory of MPV 450
Henry D. Mygatt, Washington Depot, Conn.
Margo D. of MPV 260
Favorite of MPV 520
Heifer Calf 125
Ilane of MPV 270
Marthena of MPV 200
Glorious of MPV 200
J. T. Rogers, Sherman, Conn.
Eliza's Jane Lenfestey 300
John B. Salley III, Washington, Conn.
Margo B. of MPV 410
Victoria of Spring Lake Farm 485
Tulip Girl of MPV 495
Theodore K. Sweet, Pine Plains, N. Y.
Maud S. of Spring Lake Farm 475
Tobin Bros., Kent, Conn.
Sir Robert of MPV (Bull) 400
Calvin F. Wheaton, New Preston, Conn.
Heifer 135
Richard J. Whea on, New Preston, Conn.
Heifer 115

Kentucky G. B. A. Spring Promotional Sale

THE Kentucky G. B. A. held their annual spring Promotional Sale at the new sales pavilion, Madisonville, Ky., on April 28. Thirty-one head were offered for a total of $5,365, an average of $173.06.

Red Cross Noble Coral was the top of the sale going to R. C. B. and T. B. Morton, Prospect, for $550. "Coral" was sired by Quail Roost Noble Maximus and out of Quail Roost Queen Carol. Virginia Moorman, Dorsey W. Brown and Eli H. Brown, III, Bloomfield, Ky., purchased 14 head for a total of $1,845.

Following is the sales list:

Earl M Batsel, Madisonville, Ky.
Sunnyview King's Lula Bell $155
Joyce Dean Batsel, Madisonville, Ky.
Sunnyview King's Hopeful 220
M. P. Batsel, Sacremento, Ky.
Lansdowne Robert's Hostess 185
Sunnyview King's Aurora 300
R. G. Bryan, Simsonville, Ky.
Midview Noble's Alice 215
Mrs. Maude Cook Lexington, Ky.
Mintwood Farm's Emily 110
J. L. Coots, Finchville, Ky.
Bayville Margaret Kindness 195
J. L. Coots, Jr., Finchville, Ky.
Sunnyview King's Dale 235
Asby Corum, Madisonville, Ky.
Goldenrod A Souvenir 175
Goldenrod Maxim Annette 150
Robert Gattis, Fulton, Ky.
Willow-Wilde's Royal Ella 180
Virginia Moorman, Dorsey W. Brown and Eli H. Brown, III., Bloomfield, Ky.
Wilise Farms Cinderella 145
Bayville Sophia 140
Fee of Coniston Hall 135
Holliknoll No Max Fay 125
Shamrock Adelle 140
Shamrock Bessie 135
Shamrock Anne 145
Mintwood Farm's Jannette 160
Mintwood Farm's Celia 100
Midview Valor's Babette 120
Lansdowne Champion's Candy 120
Miniborya V. Jessie 130
Pine Grove Golden Patsy 130
Wilise Farms Tulip 120
R. C. B. & T. B. Morton, Prospect, Ky.
Mintwood Farm's Lela 160
Red Cross Noble Coral 550
Pine Grove Lady Doll 180
Richard Arlen Smith, Madisonville, Ky.
Guernsey Haven Sentinel's May 120
Haven's Lona Lass 190
W. O. Stinnett, Madisonville, Ky.
Edroblin's K. K. Janice 200

Applicants for Membership

THE following Guernsey breeders have applied for membership in The American Guernsey Cattle Club:

IOWA: John Dayle Yoder, Kalona, recommended by C. H. Jennings and Sons.

PENNSYLVANIA: Edwin S. Dixon, 3rd, Malvern, recommended by Est. E. B. Cassatt; George M. Harman, Mount Holly Springs, recommended by H. K. McCullough.

VIRGINIA: Sidney L. Shannon, Sr., Urbanna, recommended by A. Mistr and Sons.

Chat . . .

Mr. and Mrs. Jimmy Walker, Walker Farms, Stoneville, Miss., announce the arrival of Edith Kathryn Walker, born October 16. Congratulations to this fine young couple.

Fairs . . .

Hominy Hill Educator, junior and grand champion bull at the Utah State Fair, owned by Dr. O. S. Daines, Ogden, Utah.

Utah State Fair

By A. W. Telfer

Utah Guernsey breeders held another good show at the State Fair in Salt Lake City on September 17 when George M. Drumm, of California State Polytechnic School, San Luis Obispo, judged 73 head. He turned in a very able and capable job. The ringside of around 100 would have been larger except that at the last minute Guernsey judging day was changed. However, from now on all breeds will have the same day of judging each year. This should enable breeders to turn out in good style.

Dr. O. S. Daines, and his sons Sanford and Lynn, Ogden, showed their new junior yearling, Hominy Hill Educator, to junior and grand champion bull. They purchased him in the last Oklahoma State Sale. He is a dairy looking bull, a son of Coronation Melba's Majestic. Second to him in class was a Hominy Hill bull purchased by Dr. Daines at private treaty this spring, Hominy Hill Free Lance.

Herbert A. Snow, Salt Lake City, won the senior champion bull ribbon on Bonnibell Dinoble, a mature bull that he purchased from Barney Royce. Mr. Snow owns "Dinoble" in partnership with Robert S. Davis of Kuna, Idaho, and Marion Golden, Boise, Idaho. To the Snow Summit herd also went the senior and grand champion ribbon on Cloverlawn's Playfull, a good aged cow that stood just ahead of her stallmate, the Excellent, 1950, Ace's Florence, also a Snow entry that year before last topped the three-year-olds. The Daines string came back with reserve champion female on the two-year-old, Sanlynn Sonata, that topped the heifers in 1950, the senior yearlings in 1951, and was also junior champion of the show. She is a daughter of Bonnibell Delightful Dictator, whose senior get repeated their usual performance by winning this group for the fourth time in succession at the Utah State Fair.

Only one out-of-state exhibitor showed, Harold D. Brown of Charlo, Montana. Out of the three head he exhibited he won junior champion female placing on his junior yearling heifer, Polaida David's Panzy. His first place four-year-old cow, Indian Creek Hazel's Opal, won the best udder class, with J. Mack Rasband's Utah State Champion cow, Brookacres Illustrious, second to her. In class, the latter was third in the aged cow group. This year, Indian Creek Royal was second to Bonnibell Dinoble in the aged bull class. Last year "Royal" was senior and grand champion bull for Mr. Brown.

Arion Erekson's last year's first bull calf, Artillo Advance's Ego, was first senior yearling bull. The Rasband entry, Mari-Mac Velour's Valor, was second in class. These two bulls stood in this same position in class last year.

One of the good classes of the show, and also the largest, was the class of 19 outstanding heifer calves. The top was Grantlands Barbara Reed, a sharp, straight heifer. This class provided quite an amusing incident when the first place heifer was pulled out of line. She was being shown by her owner and breeder, Raymond Grant, Salt Lake City, who was doing a pretty good job for his first experience in the show ring. Judge Drumm lined up the heifers in the opposite direction from last year's placing. After a crestfallen few minutes, Mr. Grant still did not realize he was first in place instead of last until he was handed the first-place ribbon.

Again this year, 17-year-old Don Little, Morgan, came to the fair with his show string. He stood first in junior get of sire on the get of Hobby Acres King, and second in produce of dam on the produce of Winnie's Sunbeam in a group of eight entries. J. Mack Rasband's three-year-old, Mari-Mac Velour, was first in class, with Albert P. Dimond's Dimond Primrose Gem in second spot. Last year the Rasband three-year-old topped her class, also. It was interesting to see that so many of last year's entries repeated in this year's show, and for the most part stood in comparable positions.

First dairy herd and produce of dam on the produce of Snow Summit Kayleen were won by the Herbert A. Snow entries, with three best females going to Dr. Daines. Herbert A. Snow was premier exhibitor, with J. Mack Rasband the premier breeder. Two counties, Weber and Salt Lake, exhibited in the county herd class, with first place going to Weber County.

Following is a list of awards:

Junior and Grand Champion Bull
Hominy Hill Educator, Dr. O. S. Daines, Ogden.

Senior Champion Bull
Bonnibell Dinoble, Herbert A. Snow, Salt Lake City, Robert S. Davis, Kuna, Idaho, and Marion Golden, Boise, Idaho.

Senior and Grand Champion Female
Cloverlawn's Playfull, Herbert A. Snow.

Reserve Champion Female
Sanlynn Sonata, O. S. Daines.

Junior Champion Female
Polaida David's Panzy, Harold D. Brown, Charlo, Montana.

Bull Calf
1, Mari-Mac Vendor Imp, Douglas Miles, Smithfield; 2, Snow Summit Maytag, Herbert A. Snow.

Bull, 1 Year and Under 18 Months
1, Hominy Hill Educator, Dr. O. S. Daines; 2, Hominy Hill Free Lance, Dr. O. S. Daines; 3, Seco Forward's Premier, Seco Co., Inc., St. Louis, Mo.

Bull, 18 Months and Under 2 Years
1, Artillo Advance's Ego, Arion Erekson, Murray; 2, Mari-Mac Velour's Valor, J. Mack Rasband, Ogden; 3, Rinkle's Prince Champion, H. D. Steggell, Salt Lake City.

Bull, 2 Years and Under 3
1, Dickie of Sun Shine Valley, Kay A. Hamilton, Riverton.

BULL, 3 YEARS AND OVER

1, Bonnibell Dinoble, Herbert A. Snow, Robert S. Davis and Marion Golden; 2, Indian Creek Royal, Harold D. Brown; 3, Mari-Mac Vernor, C. J. Smout and C. A. Ferrin, Ogden.

HEIFER CALF

1, Grantlands Barbara Reed, Raymond and Agnes Grant, Salt Lake City; 2, Entry, Don Little, Morgan; 3, Snow Summit Irish, Herbert A. Snow; 4, Entry, O. S. Daines; 5, Rinkles Princess, H. D. Steggell, Salt Lake City.

HEIFER, 1 YEAR AND UNDER 18 MONTHS

1, Polaida David's Panzy, Harold D. Brown; 2, Snow Summit Cohleen, Herbert A. Snow; 3, Shamrock Farms Trina, Herbert A. Snow; 4, Mari-Mac Vendor Charm, J. Mack Rasband; 5, Entry, Kay A. Hamilton.

HEIFER, 18 MONTHS AND UNDER 2 YEARS

1, Snow Summit Iris, Herbert A. Snow; 2 Mari-Mac Vendor Trixie, J. Mack Rasband; 3, Entry, Don Little; 4, Artillo Advance's Belva, Don C. Hales, Pleasant Grove; 5, London Donald's Bess, Storm McDonald, Heber City.

COW, 2 YEARS AND UNDER 3

1, Sanlynn Sonata, O. S. Daines; 2, Entry, Herbert A. Snow; 3, Mari-Mac Velice's Velvet, J. Mack Rasband; 4, Sanlynn Sonia, Lynn O. Daines, Ogden; 5, Snow Summit Irma, Herbert A. Snow.

COW, 3 YEARS AND UNDER 4

1, Mari-Mac Velour, J. Mack Rasband; 2, Dimond Primrose Gem, Albert P. Dimond, West Jordan; 3, Sanlynn Aster, O. S. Daines; 4, Sanlynn Fancy, O. S. Daines; 5, Winnie's Pet, Don Little.

COW, 4 YEARS AND UNDER 5

1, Indian Creek Hazel's Opal, Harold D. Brown; 2, Boydell Apache's Meg, Herbert A. Snow; 3, El Merit Rinkle, H. D. Steggell; 4, Valley Pride's Gwenna, Herbert A. Snow; 5, Snow Summit Novelda, J. Mack Rasband.

COW, 5 YEARS AND OVER

1, Cloverlawn's Playfull, Herbert A. Snow; 2, Ace's Florence, Herbert A. Snow; 3, Brookacres Illustrious, J. Mack Rasband; 4, Russellhurst Polly Anna, Herbert A. Snow; 5, Sanlynn Gloria, O. S. Daines.

JUNIOR GET OF SIRE

1, Don Little on get of Hobby Acres King; 2, J. Mack Rasband on get of Mari-Mac Vellice's Velour; 3, Herbert A. Snow on get of Westlynn Nors'man.

SENIOR GET OF SIRE

1, O. S. Daines on get of Bonnibell Delightful Dictator; 2, Herbert A. Snow on get of Snow Summit Ivan.

PRODUCE OF DAM

1, Herbert A. Snow on produce of Snow Summit Kayleen; 2, Don Little on produce of Winnie's Sunbeam; 3, J. Mack Rasband on produce of Velour of Chicona; 4, Kay A. Hamilton on produce of Pollie of Union; 5, Don Little on produce of Janis Glory.

THREE BEST FEMALES
Bred and Owned by Exhibitor

1, O. S. Daines; 2, J. Mack Rasband; 3, Don Little; 4, Albert P. Dimond; 5, Herbert A. Snow.

BEST UDDERED

1, Indian Creek Hazel's Opal, Harold D. Brown; 2, Brookacres Illustrious, J. Mack Rasband; 3, Boydell Apache's Meg, Herbert A. Snow; 4, Russellhurst Polly Anna, Herbert A. Snow; 5, Sanlynn Sonata, O. S. Daines.

COUNTY HERD

1, Weber County; 2, Salt Lake County.

DAIRY HERD

1, Herbert A. Snow; 2, O. S. Daines; 3, J. Mack Rasband.

PREMIER BREEDER

J. Mack Rasband.

PREMIER EXHIBITOR

Herbert A. Snow.

Mid-South Fair

By BALLARD K. BENNETT

THE number of Guernseys shown at the Mid-South Fair, Memphis, Tenn., the week of September 22, was definitely not up to par in numbers. However, this was somewhat offset by the quality of the cattle exhibited. E. B. Henslee, Henslee Farms, Kingston Springs, Tenn.; W. F. Turman & Son, Horn Lake, Miss., and W. B. Proctor, Wynne, Ark., plus a number of junior exhibitors made up the Guernsey show.

The junior and grand champion bull was Henslee Farms D. Nichols, a very straight, well-balanced senior yearling, exhibited by E. B. Henslee. Mr. Henslee also exhibited the senior champion bull, Henslee Farms Sir Edward. The junior champion female was Henslee Farms Lady Fan and the senior and grand champion female was Virtue of Aldarra, both owned by Mr. Henslee. Reserve grand champion female was Freegrove Prince's Promise, a very dairy-like four-year-old, owned by Delbert Long, Lawrenceburg.

L. O. Colebank, University of Tennessee, dairy extension man, officiated as judge, while Ballard K. Bennett, National Field Representative for The American Guernsey Cattle Club, did the clerking and passed the ribbons.

Following is a list of awards:

JUNIOR AND GRAND CHAMPION BULL

Henslee Farms D. Nichols, E. B. Henslee, Kingston Springs, Tenn.

SENIOR CHAMPION BULL

Henslee Farms Sir Edward, E. B. Henslee.

SENIOR AND GRAND CHAMPION FEMALE

Virtue of Aldarra, E. B. Henslee.

RESERVE GRAND CHAMPION FEMALE

Freegrove Prince's Promise, Delbert Long, Lawrenceburg, Tenn.

JUNIOR CHAMPION FEMALE

Henslee Farms Lady Fan, E. B. Henslee.

BULL CALF, 4 MONTHS AND UNDER 12

1, Henslee Farms D Anchor, E. B. Henslee; 2, Turman's Yankee Boy, W. F. Turman & Son, Horn Lake, Miss.; 3, Henslee Farms D. Pat, E. B. Henslee.

BULL, 1 YEAR AND UNDER 18 MONTHS

1, Henslee Farms D. Collector, E. B. Henslee; 2, Turman's King's Naughty Boy, W. F. Turman & Son.

BULL, 18 MONTHS AND UNDER 2 YEARS

1, Henslee Farms D. Nichols, E. B. Henslee.

BULL, 3 YEARS AND OVER

1, Henslee Farms Sir Edward, E. B. Henslee; 2, Gayoso Commander Don, Paul Duke, Capleville, Tenn.; 3, Singley's Coronation Levity, Mr. & Mrs. W. B. Proctor, Wynne, Ark.

HEIFER CALF, 4 MONTHS AND UNDER 12

1, Henslee Farms D. Dreamer, E. B. Henslee; 2, Freegrove Mistress Holla, Edwin Moore, Pulaski, Tenn.; 3, Bayville Noble Sue, Murrell Dawson, Bybee, Tenn.; 4, Walker Farms Lady Wendy, Bobby Williams, Olive Branch, Miss.; 5, Entry, W. F. Turman & Son.

HEIFER, 1 YEAR AND UNDER 18 MONTHS

1, Henslee Farms D. Listen, E. B. Henslee; 2, Entry, W. F. Turman & Son; 3, Gallicott Ben's Clara, W. F. Turman & Son.

HEIFER, 18 MONTHS AND UNDER 2 YEARS

1, Henslee Farms Lady Fan, E. B. Henslee; 2, Walker Farms Max Darnella, James K. Lane, Stoneville, Miss.; 3, Ogledale's D. Dotty, Barry W. Bridgeforth, Jr., Nesbitt, Miss.; 4, Walker Farms Max Lily, Dudley B. Bridgeforth, Jr.; 5, Walker Farms J. Levada, David R. Bridgeforth, Nesbitt.

COW, 2 YEARS AND UNDER 3

1, Henslee Farms Lady Beauty, E. B. Henslee; 2, Riegeldale Maxim's Doris, Myra Lee Housley, Athens, Tenn.; 3, Winkler Farms Nona, David R. Bridgeforth.

COW, 3 YEARS AND UNDER 4

1, Virtue of Aldarra, E. B. Henslee; 2, Gayoso C. L. Halo, W. F. Turman & Son; 3, Henslee Farms Lady Fldina, E. B. Henslee; 4, Wilburn High Revelon, Lester & Bobby Wilson, Afton, Tenn.; 5, Gayoso Martha Law, W. F. Turman & Son.

COW, 4 YEARS AND UNDER 5

1, Freegrove Prince's Promise, Delbert Long; 2, Henslee Farms Lady Bunny, E. B. Henslee.

COW, 5 YEARS AND OVER

1, Rosewald Bella's Lucille, E. B. Henslee.

JUNIOR GET OF SIRE

1, E. B. Henslee on get of McDonald Farms Distinctor; 2, W. F. Turman & Son on get of Turman's Levity Challenger.

SENIOR GET OF SIRE

1, E. B. Henslee.

PRODUCE OF DAM

1, E. B. Henslee; 2, W. F. Turman & Son; 3, E. B. Henslee.

BEST UDDERED COW

1, Gayoso C. L. Halo, W. F. Turman & Son; 2, Henslee Farms Lady Fldina, E. B.

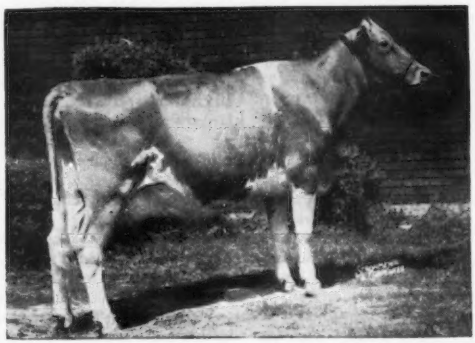

Virtue of Aldarra, senior and grand champion female at the Mid-South Fair, owned by E. B. Henslee, Kingston Springs, Tenn.

Henslee; 3, Freegrove Prince's Promise, Delbert Long; 4, Henslee Farms Lady Bunny, E. B. Henslee; 5, Riegeldale Maxim's Doris, Myra Lee Housley.

THREE BEST FEMALES

1, E. B. Henslee; 2, W. F. Turman & Son.

DAIRY HERD

1, E. B. Henslee.

Junior Show

SENIOR CHAMPION FEMALE

Freegrove Prince's Promise, Delbert Long.

JUNIOR CHAMPION FEMALE

Bayville Noble Sue, Murrell Dawson.

HEIFER CALF, UNDER 6 MONTHS

1, Primrose Traveler's Tilda, Dudley Bridgeforth, Jr.; 2, Ogledale Gay Necie, Harold Ogle, Senatobia, Miss.; 3, Entry, Albert Gartrell, Lake Cormorant, Miss.

HEIFER CALF, 6 MONTHS AND UNDER 12

1, Bayville Noble Sue, Murrell Dawson; 2, Freegrove Mistress Holla, Edwin Moore; 3, Hillcrest Levity, Jack Wallace, Cockrun, Miss.

HEIFER, 1 YEAR AND UNDER 18 MONTHS

1, Carpenter's Valor's Betsy, Myles Carpenter, Moscow, Tenn.; 2, Ogledale's Piper's Chief, Stephen Williams, Olive Branch, Miss.; 3, Ogledale's Piper's Ann, Lee Williams, Olive Branch, Miss.

HEIFER, 18 MONTHS AND UNDER 2 YEARS

1, Walker Farms Max Darnella, James K. Lane; 2, Ogledale's D. Dotty, Barry W. Bridgeforth; 3, Walker Farms Max Lily, Dudley B. Bridgeforth, Jr.

COW, 2 YEARS AND UNDER 3

1, Winkler Farms Nona, David Bridgeforth; 2, Riegeldale Maxim's Doris, Myra Lee Housley; 3, Henslee Farms Pren Gladys, Dudley Bridgeforth, Jr.

COW, 3 YEARS AND UNDER 4

1, Wilburn High Revelon, Lester & Bobby Wilson; 2, Willowmere Lady Sharon, Thomas Carpenter; 3, Mikella's Rosemary Kingman, Barry Bridgeforth.

COW, 4 YEARS OLD

1, Freegrove Prince's Promise, Delbert Long; 2, Gayoso Butterfat Queen, Myles Carpenter.

SHOWMANSHIP

1, Bobby Williams; 2, Dudley Bridgeforth, Jr.; 3, Thomas Carpenter.

Arkansas-Oklahoma Livestock Exposition

BY TIM C. MAIN

HERDS from three states were represented at the Arkansas-Oklahoma Livestock Exposition at Fort Smith, Ark., on September 24. W. G. Ransom, Ransom Farm, Homewood, Kan., brought his herd, with "Shorty" Hoyt showing the cattle, and Mort Woods had his "Primrose" herd from Ardmore, Okla. From Arkansas, Roldo Dairy, Scott, owned by Robert L. Dortch, brought a nice string with the farm manager, Irvin Strickland, showing the cattle; N. L. Hagan, Pine Bluff, brought and showed his own cattle, and Gene Sharum, Fort Smith, who is just starting his herd, also brought in a small string.

Senior and grand champion bull honors were won by Cooper's Victor's Aleck, owned by Mrs. Irene Hamler, Osage City, Kan., and shown by Ransom Farms. Mort Woods showed the junior champion bull in Primrose R. Unusual's Sunny. Senior and grand champion female of the show was Ransom Adele's April, owned and shown by the Est. of W. G. Ransom. Again Mort Woods had the junior champion female in Primrose Patriotic Symphony.

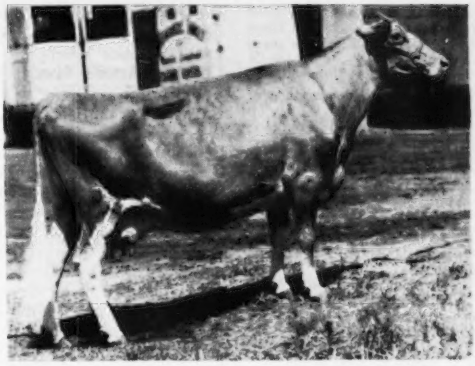

Ransom Adele's April, senior and grand champion female at the Arkansas-Oklahoma Livestock Exposition, owned by Est. W. G. Ransom, Homewood, Kansas.

Perhaps the most interesting class was that of bulls, three years and over. Besides Cooper's Victor's Aleck, that was made senior and grand champion, there were two other topnotch bulls. The second place bull, McDonald Farms Pre Nathan, owned by N. L. Hagan, was senior and grand champion of the show last year. The third place bull, Gaylord Kingmead's High Lad, owned by Robert L. Dortch, was made senior and grand champion at the Arkansas State Fair at Little Rock last year and defeated McDonald Farms Pre Nathan.

Following is a list of awards:

SENIOR AND GRAND CHAMPION BULL

Cooper's Victor's Aleck, Mrs. Irene Hamler, Osage City, Kans.

JUNIOR CHAMPION BULL

Primrose R. Unusual's Sunny, Mort Woods, Ardmore, Okla.

SENIOR AND GRAND CHAMPION FEMALE

Ransom Adele's April, Est. W. G. Ransom Homewood, Kans.

JUNIOR CHAMPION FEMALE

Primrose Patriotic Symphony, Mort Woods.

BULL CALF

(7 Shown)

1, Primrose R. Unusual's Sunny, Mort Woods; 2, Bugger's Prince Atom, Robert L. Cox, Van Buren; 3, Ransom Annella's Auditor, Est. W. G. Ransom; 4, Roldo's Max Don, Robert L. Dortch, Scott; 5, Primrose Valetti's Sunny, Mort Woods.

BULL, 1 YEAR AND UNDER 18 MONTHS

1, Primrose W. W. Countess Sunny, Mort Woods; 2, St. Albans Glamour A. Hero, N. L. Hagan, Pine Bluff; 3, Hominy Hill Fortune, Robert L. Dortch.

BULL, 18 MONTHS AND UNDER 2 YEARS

1, Primrose Whimsical's Sunny, Mort Woods; 2, Ransom April's Agent, Est. W. G. Ransom.

BULL, 3 YEARS AND OVER

1, Cooper's Victor's Aleck, Mrs. Irene Hamler; 2, McDonald Farms PreNathan, N. L. Hagan; 3, Gaylord Kingmead's High Lad, Robert L. Dortch.

HEIFER CALF

(12 Shown)

1, Primrose Patriotic Symphony, Mort Woods; 2, Primrose Sunny's Rarity, Mort Woods; 3, Janet's Queen Belinda, Robert F. Donaldson, Springdale; 4, Hagan's M. C. Monna, N. L. Hagan; 5, Sharum's Invincible Augusta, Lawrence Eugene Sharum, Fort Smith.

HEIFER, 1 YEAR AND UNDER 18 MONTHS

(6 Shown)

1, Primrose Sunny's Mary, Mort Woods; 2, Ransom Janie's Janella, Est. W. G. Ransom; 3, Hagan's M. L. Patricia, N. L. Hagan; 4, Virginia's Piper's Fern, Robert E. Hagan, Pine Bluff; 5, Kelcrest Peer's Lillian, L. Eugene Sharum, Fort Smith.

HEIFER, 18 MONTHS AND UNDER 2 YEARS

(24 Shown)

1, Ransom Generous' Glorette, Est. W. G. Ransom; 2, Primrose Sunny H. B. Unique, Mort Woods; 3, Kelcrest Select's Sarah, Mahlon Gibson, Farmington; 4, Roldo's Evla's Clara, Robert L. Dortch; 5, Entry, N. L. Hagan.

COW, 2 YEARS AND UNDER 3

(6 Shown)

1, Forsgate Philosopher's Arline, Robert L. Dortch; 2, Maple Lane Newsboy's Dewdrop, Robert L. Dortch; 3, Hagan's M. L. Rachel, N. L. Hagan; 4, Ransom April's Apenia, Est. W. G. Ransom; 5, Cooper's Angel, Robert L. Dortch.

COW, 3 YEARS AND UNDER 4

(6 Shown)

1, Ransom Adele's Augusta, Est. W. G. Ransom; 2, Primrose Valet's Countess, Mort Woods; 3, Kelcrest Peer's Princess, Mahlon Gibson; 4, Maple Lane Designer's Jenny, Robert L. Dortch; 5, Hagan's Reflectory, N. L. Hagan.

COW, 4 YEARS AND UNDER 5

(5 Shown)

1, Ransom Frankie's Fussy, Est. W. G. Ransom; 2, Primrose Valet's R. Viola, Mort Woods; 3, Hagan's Beauty Bess, N. L. Hagan; 4, McDonald Farms Pre Marcia, N. L. Hagan; 5, Robison's Rex's Gracious, Gene Sharum, Fort Smith.

COW, 5 YEARS AND OVER

(5 Shown)

1, Ransom Adele's April, Est. W. G. Ransom; 2, Ransom Lady's Lotus, Est. W. G. Ransom; 3, Elmkier's Maxim Freda Fanny, N. L. Hagan; 4, Zimalcrest King's Rosette, Robert L. Dortch; 5, Primrose Watchwood's Countess, Mort Woods.

JUNIOR GET OF SIRE

1, Mort Woods on get of Rosewald Sun Lad; 2, Est. W. G. Ransom on get of Ransom Fidget's Fireman; 3, N. L. Hagan on get of McDonald Farms Pre Nathan.

SENIOR GET OF SIRE

1, Est. W. G. Ransom on get of St. James Champion Bobby; 2, Mort Woods on get of Rosewald Sun Lad.

PRODUCE OF DAM

1, Est. W. G. Ransom on produce of Ransom Alma's Adele; 2, Mort Woods on produce of Primrose Watchwood's Countess; 3, Gene Sharum on produce of Kelcrest Mc's Empress; 4, Est. W. G. Ransom on produce of Ransom Adele's April; 5, Entry, N. L. Hagan.

BEST UDDERED

1, Hagan's M. L. Rachel, N. L. Hagan; 2, Primrose Valet's Countess, Mort Woods; 3, Elmkier's Maxim Freda Fanny, N. L. Hagan.

THREE BEST FEMALES

Bred and Owned by Exhibitor

1, Est. W. G. Ransom; 2, Mort Woods; 3, N. L. Hagan.

DAIRY HERD

1, Est. W. G. Ransom; 2, Robert L. Dortch, 3, N. L. Hagan; 4, Mort Woods.

Kansas State Fair

BY TIM C. MAIN

THE 1952 Guernsey show at Hutchinson was one of the largest and best dairy shows ever held in the state of Kansas. A total of 610 dairy animals were shown, 121 of which were Guernseys. The size of the show was aided considerably by four strings from Oklahoma, including Helen C. Oven, Enid; Tom Cooper, Ardmore; E. K. Gaylord, Oklahoma City, and Kent B. Hayes, Oklahoma City. A. R. Porter, Ames, Iowa, made the official placings.

Senior and grand champion bull of the show was Cooper's Victor's Aleck, owned by Mrs. Irene Hamler of Osage City. "Aleck" has a maternal background for fairs. He was born at the fair in Topeka, Kans., on September 8, 1948, and purchased by Mr. Hamler at the fair. He has been shown previously, but is just beginning to crash the blue ribbon circle. He is a large bull, with lots of length and very strong on his legs. Reserve senior and grand champion was Cooper's Indowment, owned by Tom Cooper. At the Colorado State Show, these two bulls exchanged places with "Indowment" being grand and "Aleck" reserve grand. Junior champion bull was Cooper's Actor's Hartly, owned by Tom Cooper.

Gaylord's K. M. Tranquil, first place three-year-old, owned by E. K. Gaylord, was selected as senior and grand champion of the 93 females shown. She was sired by Gaylord's Kingmead and out of Gaylord's Dixie's Tulip, with 14751 lbs. of milk and 787 lbs. of fat, 7 yrs, 365—3x. "Tranquil" herself has a record of 11981 lbs. of milk and 549 lbs. of fat, Jr2, 365—3x, so she carries type as well as production. Reserve senior and grand champion was Cooper's Marlevity, first place aged cow that has also been showing very well this year. Junior champion of the show was Oven's Jule's Shirley, a senior yearling owned by Helen C. Oven.

Following is a list of awards:

SENIOR AND GRAND CHAMPION BULL

Cooper's Victor's Aleck, Mrs. Irene Hamler, Osage City.

RESERVE SENIOR AND GRAND CHAMPION BULL

Cooper's Indowment, Tom Cooper, Ardmore, Okla.

JUNIOR CHAMPION BULL

Cooper's Actor's Hartly, Tom Cooper.

RESERVE JUNIOR CHAMPION BULL

Meadow Lodge King Best Man, Kent B. Hayes, Oklahoma City, Okla.

SENIOR AND GRAND CHAMPION FEMALE

Gaylord's K. M. Tranquil, E. K. Gaylord, Oklahoma City, Okla.

RESERVE SENIOR AND GRAND CHAMPION FEMALE

Cooper's Marlevity, Tom Cooper.

JUNIOR CHAMPION FEMALE

Oven Jule's Shirley, Helen C. Oven, Enid, Okla.

RESERVE JUNIOR CHAMPION FEMALE

Cooper's Damsel Mar-Piper, Tom Cooper.

BULL CALF

1, Cooper's Actor's Hartly, Tom Cooper; 2, Gaylord Forecast's Aviator, E. K. Gaylord; 3, Meadow Lodge King Patrick, Kent B. Hayes; 4, Oven Jubilee's Tom, Helen C. Oven; 5, Ransom Annella's Auditor, Est. W. G. Ransom, Homewood.

YEARLING BULL

1, Meadow Lodge King Best Man, Kent B. Hayes, Oklahoma City, Okla.; 2, Gaylord Forecast's Tradition, E. K. Gaylord; 3, Innisfree King's Peter, Joe M. Graber, Pretty Prairie; 4, Gaylord Honor's Avenger, E. K. Gaylord; 5, Ransom April's Agent, Est. W. G. Ransom.

BULL, 2 YEARS AND UNDER 3

1, Cooper's Indowment, Tom Cooper; 2, Oven Topsy's Radium, Helen C. Oven and I. G. Poindexter, Pondcreek, Okla.; 3, Meadow Lodge King Loyal, Kent B. Hayes; 4, Graber Favor's Olin, W. W. Graber, Pretty Prairie; 5, Walmar Heir's Valor, C. J. Graber, Newton.

BULL, 3 YEARS AND OVER

1, Cooper's Victor's Aleck, Mrs. Irene Hamler; 2, Gaylord Kingmead's Forecast, E. K. Gaylord; 3, Glencliff Baron, Clarence Raymond, Fredonia; 4, Cooper's Herald, Tom Cooper; 5, Spring Lake King's Pluto, Joe M. Graber.

HEIFER CALF

1, Cooper's Damsel Mar-Piper, Tom Cooper; 2, Cooper's Actor's Heiress, Tom Cooper; 3, Meadow Lodge King's Krixan, Kent B. Hayes; 4, Bertholf's V. R. Raphael, Bertholf and Son, Wichita; 5, Gaylord's Dutchess Ramona, E. K. Gaylord.

HEIFER, 1 YEAR AND UNDER 18 MONTHS

1, Oven Thelma, Helen C. Oven; 2, Cooper's FaPiper's Dixie, Tom Cooper; 3, Meadow Lodge King's R. Susie, Kent B. Hayes; 4, Ransom Janie's Janella, Est. W. G. Ransom; 5, Hershberger B. F.'s Folly, E. D. Hershberger, Newton.

HEIFER, 18 MONTHS AND UNDER 2 YEARS

1, Oven Jule's Shirley, Helen C. Oven; 2, Gaylord's K. M. Perfection, E. K. Gaylord; 3, Cooper's Actor's Rose, Tom Cooper; 4, Ransom Generous' Glorette, Est. W. G. Ransom; 5, Oven Rose Senorita, Helen C. Oven.

COW, 2 YEARS AND UNDER 3

1, Cooper's Inhabit, Alvin Geurkink, Ardmore, Okla.; 2, Meadow Lodge Kruheart, Kent B. Hayes; 3, Hershberger Butterfat's Judy, E. D. and R. E. Hershberger, Newton; 4, Gaylord's Gay Laughter, E. K. Gaylord; 5, Oven's Roberta, Helen C. Oven.

COW, 3 YEARS AND UNDER 4

1, Gaylord's K. M. Tranquil, E. K. Gaylord; 2, Poindexter Omar's Lotus, Helen C. Oven; 3, Jewell's King's Ruby, Ernest Adams, Newton; 4, Meadow Lodge Kady, Kent B. Hayes; 5, Cooper's Majesty Maria, Tom Cooper.

Gaylord's K. M. Tranquil, senior and grand champion female at the Kansas State Fair, owned by E. K. Gaylord, Oklahoma City, Okla.

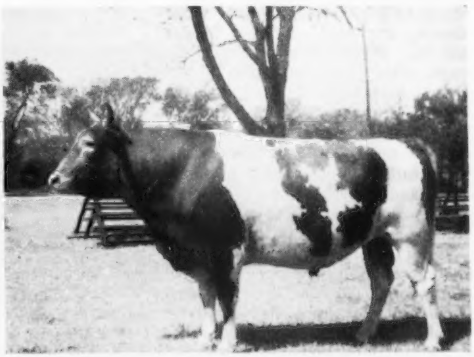

Cooper's Victor's Aleck, senior and grand champion bull at the Kansas State Fair and the Arkansas-Oklahoma Livestock Exposition, owned by Mrs. Irene Hamler, Osage City, Kansas.

COW, 4 YEARS AND UNDER 5

1, Meadow Lodge Tricia, Kent B. Hayes; 2, Cooper's Insure, Tom Cooper; 3, Cooper's Icon, Tom Cooper; 4, Oven's Princess Questa, Helen C. Oven; 5, Ransom Frankie's Fussy, Est. W. G. Ransom.

COW, 5 YEARS AND OVER

1, Cooper's Marlevity, Tom Cooper; 2, Cooper's Indispensable, Helen C. Oven; 3, Myrna's Marilyn, E. K. Gaylord; 4, Meadow Lodge Klow, Kent B. Hayes; 5, Ransom Adele's April, Est. W. G. Ransom.

JUNIOR GET OF SIRE

1, Tom Cooper on get of Cooper's Actor; 2, Kent B. Hayes on get of Meadow Lodge King of the Meads; 3, Est. W. G. Ransom on get of Ransom Fidget's Fireman; 4, E. K. Gaylord on get of Gaylord's Kingmead; 5, Helen C. Oven on get of Kitchener Fearless James.

SENIOR GET OF SIRE

1, Tom Cooper on get of McDonald Farms Industrious; 2, E. K. Gaylord on get of Gaylord's Kingmead; 3, Est. W. G. Ransom on get of St. James Champion Bobby; 4, Helen C. Oven on get of Meadow Lodge Rex's Romeo; 5, Kent B. Hayes on get of Meadow Lodge Rex's Kingmaker.

PRODUCE OF DAM

1, Tom Cooper on produce of Cooper's Hartis; 2, E. K. Gaylord on produce of Gaylord's Duke's Pauline; 3, Tom Cooper on produce of Cooper's H. Levity; 4, Helen C. Oven on produce of Oven's Princess Jule; 5, Est. W. G. Ransom on produce of Ransom Alma's Adele.

BEST UDDERED COW

1, Meadow Lodge Tricia, Kent B. Hayes; 2, Cooper's Marlevity, Tom Cooper; 3, Gaylord's K. M. Tranquil, E. K. Gaylord; 4, Cooper's Indispensable, Helen C. Oven; 5, Cooper's Inhabit, Alvin Geurkink.

THREE BEST FEMALES
Bred and Owned by Exhibitor

1, Tom Cooper; 2, E. K. Gaylord; 3, Kent B. Hayes; 4, Helen C. Oven; 5, Est. W. G. Ransom.

DAIRY HERD

1, Tom Cooper; 2, Helen C. Oven; 3, E. K. Gaylord; 4, Kent B. Hayes; 5, Est. W. G. Ransom.

DISTRICT HERD

1, Southeast; 2, Southern.

Oklahoma State Fair

BY TIM C. MAIN

EIGHTY-FIVE head of Guernseys were shown at the Oklahoma State Fair, Oklahoma City, on September 22. Dr. Earl Weaver, Michigan State College, was the official judge.

Senior and grand champion male of the show was Gaylord's Kingmead's Forecast, shown by E. K. Gaylord, Oklahoma City. He was sired by Gaylord's Kingmead, whose first five daughters averaged over 500 lbs. as two-year-olds, and out of Gaylord's Husky's Faithful, with 17217 lbs. of milk and 839 lbs. of fat, 7yrs, 365—3x. Junior and reserve champion bull was Meadow Lodge King Patrick, first place bull calf, shown by Kent B. Hayes, Oklahoma City.

Senior and grand champion female of the show was Cooper's Marlevity, shown by Tom Cooper, Ardmore. She was sired by Cooper's Augusta's Marquette and out of Cooper's H Levity with 10634 lbs. of milk and 532 lbs. of fat as a Jr2, 365C—3x. "Marlevity" herself has a record of 9624 lbs. of milk and 441 lbs. of fat as a Jr2, 365—3x. Reserve grand champion honors went to Al Geurkink, Ardmore, on Cooper's Inhabit, first place two-year-old. Junior champion female of the show was Gaylord's K. M. Perfection, a senior yearling, shown by E. K. Gaylord.

In the junior show, the junior champion, Meadow Lodge King's Kess, was shown by Robert Joe Simmons, Oklahoma City. Senior and grand champion female was Gaylord's Blockader's Artistic, shown by Elisha K. Griggs, Oklahoma City.

The Oklahoma show is different in the fact that the juniors and adult exhibitors show in the same class, but, with limitations, and for different money. In a certain class, the money may go down to 12 places. The adults showing can only win the first six places in the money, while on the other hand, the juniors showing in the same class may win the awards from seven through 12, and may also win any of the first six prizes if their animal is capable of placing that high in the class.

Following is a list of awards:

SENIOR AND GRAND CHAMPION BULL

Gaylord's Kingmead's Forecast, E. K. Gaylord, Oklahoma City.

JUNIOR AND RESERVE CHAMPION BULL

Meadow Lodge King Patrick, Kent B. Hayes, Oklahoma City.

SENIOR AND GRAND CHAMPION FEMALE

Cooper's Marlevity, Tom Cooper, Ardmore.

RESERVE GRAND CHAMPION FEMALE

Cooper's Inhabit, Alvin Geurkink, Ardmore.

JUNIOR CHAMPION FEMALE

Gaylord's K. M. Perfection, E. K. Gaylord.

BULL CALF
(7 in Class)

1, Meadow Lodge King Patrick, Kent B. Hayes; 2, Cooper's Actor's Hartly, Tom Cooper; 3, Gaylord's Forecast's Aviator, E. K. Gaylord; 4, Gaylord Kingsmead's Paragon, E. K. Gaylord; 5, Rock Springs Acme's Romulus, Floyd S. Harden, Kildare.

BULL, 1 YEAR AND UNDER 18 MONTHS
(6 in Class)

1, Gaylord Forecast's Tradition, E. K. Gaylord; 2, Meadow Lodge Melman, Kent B. Hayes; 3, Meadow Lodge Best Man, Kent B. Hayes; 4, Gaylord Honor's Avenger, E. K. Gaylord; 5, Sarah Jane's Emory, O. G. Wiley, Meeker.

BULL, 18 MONTHS AND UNDER 2 YEARS
(2 in Class)

1, Geurkink's Lucky Star, Al Geurkink, Ardmore; 2, Cooper's FaActress Mar-Piper, Tom Cooper.

BULL, 2 YEARS AND UNDER 3
(3 in Class)

1, Meadow Lodge King Loyal, Kent B. Hayes; 2, Cooper's Indowment, Tom Cooper; 3, Meadow Lodge Mercury, George W. Gay, Oklahoma City.

BULL, 3 YEARS AND OVER
(3 in Class)

1, Gaylord's Kingmead's Forecast, E. K. Gaylord; 2, Meadow Lodge Sweet Boy, Kent B. Hayes; 3, Langvalley Levity Romulus, Floyd S. and Arlow D. Harden, Kildare.

HEIFER CALF
(17 in Class)

1, Cooper's Damsel Mar-Piper, Tom Cooper; 2, Meadow Lodge King's Krixan, Kent B. Hayes; 3, Cooper's Actor Heiress, Tom Cooper; 4, Meadow Lodge King's Kalmana, Kent B. Hayes; 5, Gaylord's Dutchess Ramona, E. K. Gaylord.

HEIFER, 1 YEAR AND UNDER 18 MONTHS
(10 in Class)

1, Cooper's FaPiper's Dixie, Tom Cooper; 2, Meadow Lodge King's R. Susie, Kent B. Hayes; 3, Cooper's Davey's Levity Girl, Tom Cooper; 4, Darling Acres Champion's Carol, Elisha Kyle Griggs, Jr., Oklahoma City; 5, Gaylord Moonlight's Paradise, E. K. Gaylord.

HEIFER, 18 MONTHS AND UNDER 2 YEARS
(12 in Class)

1, Gaylord's K. M. Perfection, E. K. Gaylord; 2, Meadow Lodge King's Kalia, Kent B. Hayes; 3, Cooper's Actor's Rose, Tom Cooper; 4, Cooper's Actor's Alethea, Tom Cooper; 5, Meadow Lodge King's Krixette, Kent B. Hayes.

COW, 2 YEARS AND UNDER 3

1, Cooper's Inhabit, Alvin Geurkink; 2, Rock Springs Prince Elsie, Floyd S. Harden; 3, Meadow Lodge Kruheart, Kent B. Hayes; 4, Gaylord Blockader's Artistic, Dale Wendt, Kinghsher; 5, Gaylord's Gay Laughter, E. K. Gaylord.

COW, 3 YEARS AND UNDER 4
(7 in Class)

1, Gaylord's K. M. Tranquil, E. K. Gaylord; 2, Cooper's Majestic Maria, Tom Cooper; 3, Meadow Lodge Kady, Kent B. Hayes; 4, Gaylord's O. K. Priscilla, E. K. Gaylord; 5, Cromwell Orchard Emmagene, Dale Wendt.

COW, 4 YEARS AND UNDER 5
(4 in Class)

1, Cooper's Insure, Tom Cooper; 2, Meadow Lodge Tricia, Kent B. Hayes; 3, Cooper's Icon, Tom Cooper; 4, Majesty's Acme's Lillian, Arlo D. Harden.

COW, 5 YEARS AND OVER
(6 in Class)

1, Cooper's Marlevity, Tom Cooper; 2, Myrna's Marilyn, E. K. Gaylord; 3, Meadow Lodge Koris, Kent B. Hayes; 4, Meadow Lodge Klow, Kent B. Hayes; 5, Foremost Royal's Lilly, Kent B. Hayes.

JUNIOR GET OF SIRE

1, Kent B. Hayes on get of Meadow Lodge King of the Meads; 2, Tom Cooper on get of Cooper's Actor; 3, E. K. Gaylord on get of Gaylord's Kingmead.

SENIOR GET OF SIRE

1, E. K. Gaylord on get of Gaylord's Kingmead; 2, Kent B. Hayes on get of Meadow Lodge Kingmaker; 3, Tom Cooper on get of McDonald Farms Industrious; 4, Kent B. Hayes on get of Meadow Lodge King of the Meads.

PRODUCE OF DAM

1, E. K. Gaylord on produce of Gaylord's Duke's Pauline; 2, Tom Cooper on produce of Cooper's Hardis; 3, Kent B. Hayes on produce of Meadow Lodge Krixie; 4, Tom Cooper on produce of Cooper's H. Levity.

THREE BEST FEMALES
Bred and Owned by Exhibitor

1, Tom Cooper; 2, Kent B. Hayes; 3, E. K. Gaylord.

BEST UDDERED
(25 in Class)

1, Meadow Lodge Tricia, Kent B. Hayes; 2, Cooper's Marlevity, Tom Cooper; 3, Meadow Lodge Koris, Kent B. Hayes; 4, Cooper's Majesty's Maria, Tom Cooper; 5, Cooper's Inhabit, Alvin Geurkink.

DAIRY HERD

1, Tom Cooper; 2, Kent B. Hayes; 3, E. K. Gaylord.

JUNIOR WINNERS

SENIOR AND GRAND CHAMPION FEMALE

Gaylord's Blockader's Artistic, Elisha K. Griggs, Oklahoma City.

JUNIOR CHAMPION FEMALE

Meadow Lodge King's Kess, Robert Joe Simmons, Oklahoma City.

Pacific International Livestock Exposition

By Elmer J. Meadows

This year's Pacific International Livestock Exposition was really regional by the fact that four states were represented with cattle and three with state herds. State herds were shown by Idaho, Oregon, and Washington, with Oregon winning first and Idaho second on a very close placing, according to the Judge, C. R. (Cliff) Knight, Farm and Livestock Manager for Peacock Dairies, Inc., Bakersfield, Calif. Mr. Knight placed the classes in a pleasing manner, and his reasons were clearcut in every class. The exhibitors and several hundred in the ringside were complimentary of his work.

"Milkyway Playfull did it again," was the shout after the placing of the grand champion cow. "Playfull" never looked better, and for the fourth time was named senior and grand champion in the female division. She has had a very colorful show ring experience at the Pacific International. Five years ago her owner and breeder, Kenneth W. McKenzie, Ken-Mac Farm, Vancouver, Wash., brought her to the Pacific International alone, and she won the three-year-old class. Four years ago, when the late Dick Ulken judged the show, she was made grand champion. Three years ago, C. R. (Hap) Huston made her grand champion, and last year, showing under the Dean of Judges, H. H. Kildee, she was grand champion, and this year, fresh only about three weeks, she looked the part in every way to Judge Knight and the ringside. This is the first cow to accomplish this outstanding record at the Pacific International and reminds us of the same accomplishment of Adohr Eldor Pearlette at the California State Fair for Adohr Farms before she was sold at the Franchester Sale. "Playfull" also won the best udder class.

Reserve grand championship was won by M. C. Fleming, Wandamere Farms, Troutdale, Ore., on his first place four-year-old, Wandamere Matchless Bonnie, the cow that was grand champion at this year's Oregon State Fair. Junior championship was also won by Mr. Fleming on the first place senior calf, Wandamere Performer's Beauty. According to Judge Knight, the senior yearling heifer class was the best he had ever judged down to the 10th place heifer. This strong class was headed by a powerful yearling, Fer-Manor Marva Lu, bred and owned by Jim Ferguson, Fer-Manor Farm, Mount Vernon, Wash.

The junior yearling heifer class was headed by Aldahome Phylman's Adele, bred and owned by A. L. Reeb, Aldahome Farm, Nampa, Idaho. M. C. Fleming won the junior calf class with Wandamere Pan's Veronica.

In the other cow classes, Larry Rader, a Vancouver, Wash., FFA boy, won the three-year-old class with Starlight of Evergreen Meadows, and M. C. Fleming topped the two-year-olds with Wandamere Tinkle.

The bull division was small in numbers but very good in quality, according to Judge Knight. Junior and grand championship was placed on the winning senior yearling, Wandamere Pet's Crusader, owned by M. C. Fleming. Reserve championship went to the senior champion, a two-year-old, Wandamere Peer's Actor, owned by W. H. Brandt, Silverton, Ore. M. C. Fleming headed the aged bull class with Wandamere Anson's Bond, and he also won the junior yearling and senior calf classes with Wandamere Doug's Peerless and Wandamere Phyllis's Developer, respectively.

M. C. Fleming won the premier exhibitor's award, which was presented

(*Please turn to page 945*)

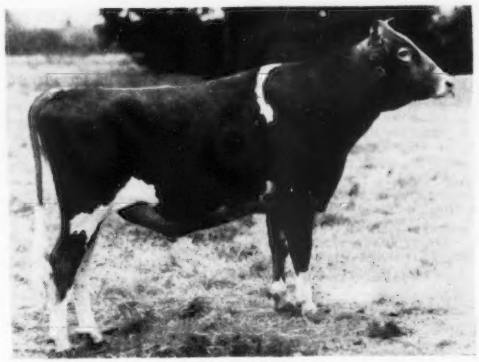

Wandamere Pet's Crusader, junior and grand champion bull at the Pacific International Livestock Exposition, owned by M. C. Fleming, Troutdale, Ore.

Milkyway Playfull, senior and grand champion female at the Pacific International Livestock Exposition, owned by Kenneth W. McKenzie, Vancouver, Wash.

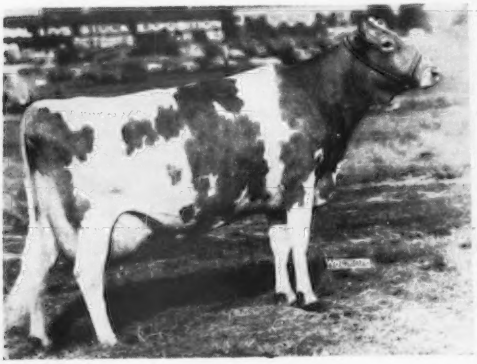

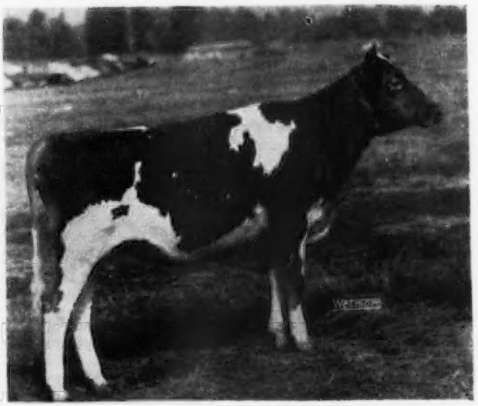

Wandamere Performer's Beauty, junior champion female at the Pacific International, owned by M. C. Fleming, Troutdale, Ore.

WHERE TO BUY GUERNSEYS

1952 – 1953 FARM AND SIRE DIRECTORY

514 Farms Featuring 1564 Guernsey Herd Sires

Listed on the following pages is an alphabetical directory by states of the leading Guernsey farms giving the sires in service in each herd.

This 24 page booklet will be made available to new breeders requesting information on where to buy cattle.

ALABAMA

AVONDALE MILLS DAIRY FARM
SYLACAUGA

Sky Brook Brilliant Lad
S. Quail Roost King Brilliant
D. Rose Maxim's Fairy Lady
12990—732—Sr3—365C

Tarbell Gallant Royal Star
S. McDonald Farms Tarbell
D. Tarbell Peerless Royalenda
15819—850—Sr3—365

Tarbell Champion Philosopher
S. Tarbell Farms Double Champion
D. Tarbell Dauntless Babette
13657—683—Sr3—365C

EDGEWOOD FARM
CARL A. PEINHARDT, CULLMAN

Bayville Maxim Impact
S. Fairlawn Maxim's Imprint
D. Bayville Maxim's Tokay
13612—718—7yrs—365C

KENT'S GUERNSEY FARM
R. W. KENT & SON, SILURIA

Walker Farms Ultimas
S. McDonald Farms His Model
D. Walker Farms Piper's Ultistar
8730—530—Jr4—305—3x

Sky Brook Rose Maxim's Max
S. Rose Maxim
D. Graceland Max's Baby
13565—690—C

Owendale's Napoleon's Champion
S. Green Meads Napoleon
D. Owendale's Peaches
8149—356—E

OVERHILL FARM
S. ROSS SMITH, TRUSSVILLE

Riegeldale Conqueror's Thunder
S. Riegeldale Emory's Conqueror
D. Riegeldale King's Catherine
11959—653—Sr4—365C

SARGEANT FARMS
J. C. SARGEANT, JR., BIRMINGHAM

Riegeldale Ben's Millman
S. Riegeldale Illustrious Benjamin
D. Riegeldale Emory's Nina
15302—729—5yrs—365C

Riegeldale Emory's Endower
S. Riegeldale Melba's Emory
D. Riegeldale Illustrious Bess
11982—612—5yrs—365

Wey Acres Levity Bellringer
S. Coronation Levity Prince
D. Riegledale Ben's Melba
14349—745—Jr3—365

ARIZONA

ARIZONA FARMS GUERNSEYS
HENDERSON & LOIS STOCKTON, PHOENIX

Mabeth's Hero of Arizona Farms
S. McDonald Farms Hero
D. Arizona Farm Mabeth
14675—769—7yrs—365

Sterlingold Lord Emory
S. Sterlingold Melinda's Majesty
D. Sterlingold Phoebe
14487—855—Sr4—365C

Arizona Farms Lord Arizona
S. Sterlingold Lord Emory
D. Arizona Farms Miss Arizona
9276—450—Jr2—305C—3x

LYNNDALE FARMS
LYNN B. HAMILTON, PHOENIX

McDonald Farms S. Meldon
S. McDonald Farms Steadfast
D. McDonald Farms Honeybloom
11162—658—6yrs—365C

McDonald Farms Steadfast Nolan
S. McDonald Farms Steadfast
D. McDonald Farms Gentle
12646—736—5yrs—365

NIHIGHAN
J. J. RASKOB, JR., TUCSON

Gaylord Kingmead's Famous
S. Gaylord's Kingmead
D. Gaylord's Golden Fairy
12970—671—Jr2—365

Sterlingold Lord Emory
S. Sterlingold Melinda's Majesty
D. Sterlingold Phoebe
14470—855—Sr4—365C

Nihighan Galahad
S. Gaylord Kingmead's Famous
D. Arizona Farms Lass
13624—659—6yrs—365C—2x

Nihighan Sir Laurence
S. Sterlingold Lord Emory
D. Arizona Farm's Carrie 2d
13393—665—Jr3—305C—3x

SARIVAL GUERNSEYS
WM. J. RASMUSSEN, GLENDALE

Wescon's Norbeau's Czar
S. Hill Girt Norbeau
D. Rancho Courageous Czarina

Wescon's Julio's Tedaldo
S. Wescon's Norbeau's Julio
D. Wescon's Norbeau's Souvenir

SHAMROCK GUERNSEY FARM
W. T. MCCLELLAND & SON, TUCSON

Welcome-In Warrior
S. Langwater Chum
D. Warrior's Belle Fairview
14672—617—GG

McDonald Farms High Lancer
S. McDonald Farms Hightime
D. McDonald Farms Harriet
11834—651—5yrs—365C

Prestdale Monarch's Vandolier
S. Chedco Monarch
D. Lad's Violet of Prestdale
13106—607—Jr3—305C—2x

Westlynn Northman
S. Westlynn Norlad
D. Westlynn Norene
9852—429—Jr2—305C—2x

Westlynn Norboy
S. Westlynn Kilroy
D. Westlynn Norline
9006—425—Jr2—305C—2x

CALIFORNIA

ADOHR FARMS
CAMARILLO

Adohr Peter Pan
S. Rosewald Peter Pan
D. Adohr Eldor Pauletta
18288—968—5yrs—365C

Adohr Elite King's Premier
S. McDonald Farms Elite King
D. Adohr Eldor Pearlette
15524—737—8yrs—365C

Franchester King's Hornet
S. Franchester Kella's King
D. Fairlawn K. Gay Levity
14978—730—Jr4—365C

Franchester K. Leader
S. McDonald Farms S. Leader
D. Franchester Handy Kella
12653—601—Sr2—365

Adohr Leader's Paul
S. Adohr Fantine Leader
D. Adohr Eldor Pauline
18561—945—Jr4—365C

Adohr Peter Pan Monitor
S. Rosewald Peter Pan
D. Adohr Leader Mitzie
10793—580—8yrs—305C—3x

McDonald Farms Emory's Pioneer
S. McDonald Farms Steadfast Emory
D. McDonald Farms King's Lotus
11902—681—Jr2—365C

BUTTERTON GUERNSEY FARM
W. B. DOTY, RIO LINDA

Western Glow C. F. Duke
S. Coldspring's B. R. Forcaster
D. Western Glow Merry Duchess
On test with 6876—333—Jr2—2x in 177 days

Butterton Holliston Supreme
S. Santa Cruz Holliston Valmont
D. Butterton Master's Lynn
11094—568—Jr2—305C—2x

Butterton Blanche's Warrior
S. Western Glow Man O'War
D. Western Glow Royal Blanche
10863—493—Jr2—305C—2x

CLOVERDALE RANCH
L. E. VINCENT, DURHAM

Fairlawn Hornet's Count
S. Fairlawn Actress' Hornet
D. Fairlawn Peerless Heliotrope
18235—1020—5yrs—365

Sterlingold Lord Gay
S. Sterlingold Melinda's Majesty
D. Sterlingold Princess Ginger
12551—691—Sr3—365

Fairlawn K. Slogan
S. Fairlawn H. Eastern King
D. Riegeldale King's Ladyship
15517—859—Jr4—365C

CLOVERTOP RANCH
DESIREE M. RAHLMANN, NEWCASTLE

Clovertop Traveler
S. Clovertop Electro
D. Clovertop Eve
20952—1041—7yrs—D.H.I.A.

Clovertop May King
S. Sir John of Clovertop
D. Troutmere Antoinette
11575—618—AA

Ellwood Honey Boy
S. Rancho Nicasio Commend Janus
D. Rancho Nicasio Roamer's Honey
11674—637—7yrs—305—3x

ELM LANE FARM
MR. & MRS. BURTON H. TODD, FRESNO

Happyholme Majesty's Crown
S. Pine Manor Crown Majesty
D. McDonald Farms Ingabell
12181—638—Sr4—305C—3x

Chicona Norwyn
S. Chicona Perryton
D. Norlina of Chicona
10429—607—D—2x

Elm Lane King
S. McDonald Farms Fashion
D. Cameo Song
8697—444—8yrs—305C—2x

FRESNO GUERNSEY RANCHO
JOHN SUGLIAN, FRESNO

St. James Champion's Chieftain
S. St. James Champion's Champion
D. St. James Philosopher's Hebe
12876—633—C

Fresno Champion's Golddust
S. St. James Champion's Chieftain
D. Fresno Miss Maisie
9455—566—8yrs—305C—2x

Fresno G. D's Levity Dorman
S. Fresno Champion's Golddust
D. Sans Souci Dorene
9393—528—Jr3—305C—2x

GYPSY GUERNSEY FARM
JOSEPH E. GIACOMINI, FORTUNA

Gypsy Phil Lucifer
S. Valley Rogue Phillip
D. Happyholme Lord's Lydia
9987—523—8yrs—HIR—2x

Fairlawn Hornet's Primate
S. Fairlawn Actress' Hornet
D. Fairlawn F. P. Jolly
12688—596—Sr3—365

Foster Farm Courageous
S. Fairlawn H. Hercules
D. Kenfleur's Princess Lustre
10452—546—Jr4—305C—2x

HAPPYHOLME FARMS
GEORGE W. EMDE, LODI

McDonald Farms High Ornate
S. McDonald Farms Hightime
D. McDonald Farm Kings Jolly Lady
13461—723—Jr4—365

Happyholme Regal Hector
S. McDonald Farms Aristocrat
D. McDonald Farms Hester
12093—600—6yrs—305C—3x

Happyholme Crown Ambler
S. Pine Manor Crown Majesty
D. Gwynllan Perfection's Zona
16596—706—7yrs—365C

HOMESTEAD DAIRY
WALTER ZIEGLER, CUPERTINO

Homesteader Coron. Frenchy
S. Coronation Melba's Majestic
D. Coronation Levity's Forsythia
12310—702—6yrs—365C—2x

MAITLAND'S RANCHITO
CLYDE & GERTRUDE MAITLAND, DULZURA

Santa Cruz Hannibal's Royalist
S. Woodacres Royal Hannibal
D. Santa Cruz Holliston Nuera
13198—786—CC

MATAPA GUERNSEY FARM
JOHN F. EQUI, PENNGROVE

Matapa Zeke's Honey Champion
S. Troutmere Zeke
D. Troutmere Honey's Charm
12950—709—2x—325 days—CTA

Matapa Pablo Carson
S. Chicona Pablo
D. Carsonia of Chicona
9625—516—Jr2—365

Matapa Sandy Ace
S. Matapa C Stardust
D. Matapa Lou-Boy's Sandy
15197—826—7yrs—365—2x

Matapa Cheerleader
S. Happyholme Hopeful's Majesty
D. Bonnibell Cheerful
12278—491—Jr2—365C—865 T. M.

Matapa Consul's Dairylad
S. Circle L Consul Boy
D. Matapa Honey's Daisy
10485—558—Sr2—305C—2x

Matapa Sandy Surprise
S. Matapa C Stardust
D. Matapa Lou-Boy's Sandy
15197—826—7yrs—365—2x

OLD ADOBE RANCH
MR. & MRS. RAY GAMBONINI, PETALUMA

Fairlawn Hornet's Merrymaker
S. Fairlawn Actress' Hornet
D. Fairlawn Peerless Egrette
15957—802—5yrs—365

Fairlawn K. Slogan
S. Fairlawn H. Eastern King
D. Riegeldale King's Ladyship
15517—859—Jr4—365C

Old Adobe Merry Cedric
S. Fairlawn Hornet's Merrymaker
D. Carita of Chicona
13688—704—5yrs—365

OLLIMAC GUERNSEY FARM
C. M. MORELLI, PETALUMA

Flying Horse Lute's Phil
S. Argilla Royal Philosopher
D. Alfalfa Farm Lute
17378—1058—Sr4—365C

Hill Girt Emory's Symbol
S. Riegeldale Melba's Emory
D. Truda of Hill Girt Farm 2d
15954—827—AA

Ollimac Baron's Bee
S. Argilla Baron
D. Walen's Admiral Bee
9690—471—D.H.I.A.—285 days

ORANGE GROVE FARMS
LINDEN W. ORR, SANTA PAULA

Sterlingold Prince Ken
S. Normandy Levity Prince
D. Riegeldale Majesty's Buttercup
15252—907—Jr3—365C

Sterlingold Lord Merton
S. Sterlingold Melinda's Majesty
D. Sterlingold Molly
11719—658—Jr2—365C

GEORGE E. PLATT CO.
CANOGA PARK

Langwater Joaquin
S. Langwater Onward
D. Patrician Girl of The Glen
21493—986—7yrs—365C

Sunny Acres Fantine Leader
S. Adohr Fantine Leader
D. Adohr Eldor Pauline
18561—945—Jr4—365C

Plattco Fantine Belmont
S. Sunny Acres Fantine Leader
D. Matapa Zeke's Lucille
15034—876—9yrs—365C—2x

Langwater C. Trojan
S. Coldspring's Noble's Brilliant
D. Langwater Alma
17152—842—5yrs—305C—3x

VALLEY OAKS
MR. & MRS. F. R. SCHOELLERMAN, GALT

Fairlawn Hornet's Sheik
S. Fairlawn Actress' Hornet
D. Fairlawn H. Coquet
13986—722—Jr2—365C

Curtiss Candy Levity Ambler
S. Green Meads Levity King
D. Ambler's Chelley of Gwynllan
12909—727—D

Valley Oaks Centa's Century
S. Happyholme Perfector
D. Traveler's Centa
12467—587—7yrs—305—2x

Valley Oaks Velmia's Maestro
S. Curtiss Candy Levity Ambler
D. Happyholme Pretorian's Velmia
11585—683—8yrs—365C

WESTERN CONSUMERS GUERNSEY FARM
ARTESIA

Hill Girt Emerson
S. Riegeldale Melba's Emory
D. Cherub's Dora of Hill Girt
15064—836—5yrs—365

Hill Girt Emory's Crusader
S. Riegeldale Melba's Emory
D. Hill Girt Chevalier Rose
16327—795—6yrs—365C

COLORADO
"the little farm"

DON ANDERSON & LOWELL LITTLE, FORT COLLINS

Valley Pride's Cavalcade
S. Lad's Phyllister of Middale
D. Valley Pride's Princess Cora
12593—639—BbB

Cedarcroft Master's Julep
S. Flying Horse Master's Don
D. Cedarcroft Jessie
16197—829—6yrs—305C—2x

CONNECTICUT

ARETHUSA FARM
A. B. & A. B. WEBSTER, JR., LITCHFIELD

Northern Count's Beau
S. Count Peerless
D. Horse Shoe Conrad's Beauty
11504—633—Sr4—365

Horse Shoe F Donald
S. Foremost Hermes
D. Horse Shoe La Dolly
13464—537—F

AUERFARM
B. F. AUERBACH, BLOOMFIELD

Auer R. Secret's Captain
S. Auer Andy's Richard
D. Secret's Caress
14405—820—Jr4—HIR

Auer Andy's Challenger
S. Argilla Raggedy Andy
D. Secret's Caress
14405—820—Jr4—HIR

Auer Performer's Master
S. Fairlawn Memoir's Performer
D. Pharos King's May Lily
16667—835—6yrs—HIR—702 T. M.

Auer Performer's Royalton
S. Fairlawn Memoir's Performer
D. Auer Rubelle
11432—588—Jr2—HIR

BETHWAY FARMS
R. D. GILLMOR, BETHANY

Green Meads Bethway
S. Langwater Vindicator
D. Green Meads Queen Winella
16492—760—BB

Bethway Farms Conquest
S. Green Meads Bethway
D. Conquest Anita
13880—659—Sr4—HIR

CLOVER WREATH FARM
C. R. BROCK, NORTHFORD

McDonald Farms High Orator
S. McDonald Farms Hightime
D. McDonald Farms Fairmaid
15617—749—6yrs—365

Auer King's Majesty
S. Pharos King Watchman
D. Pharos King's May Lily
16667—835—6yrs—HIR—702 T. M.

CONNECTICUT ARTIFICIAL BREEDING ASSN., INC.
WOODBRIDGE

Nyala Supreme Goldenrod
S. Pine Manor Crown Supreme
D. Guernsey Good Will
19634—861—6yrs—305C—3x

Greenway Cavalier
S. Green Meads Triumph
D. County Bud of Ware
14876—808—B

McDonald Farms Impressive
S. McDonald Farms Supreme Blend
D. McDonald Farms Artist
14333—721—AA

Fairlawn Actor's Bandmaster
S. Fairlawn Peerless Actor
D. Fairlawn Performer's Melody
10985—611—Jr2—365C

Sunny Valley's Genius
S. Sunny Valley's Noble Man
D. Sunny Valley's Esther
13194—618—5yrs—HIR—3x

Foremost Royal Valor 14th
S. Foremost Royal Valor
D. Foremost Robena
12845—605—EE

Elmstead Foremost Pilot
S. Argilla C. Pilot
D. Elmstead Foremost Bab
11969—589—AHI—694 T. M.

Douglaston Challenger's Jewel
S. Pine Manor King's Challenger
D. Douglaston Baroness Jewel
13640—710—Sr4—365C

DEEP LAKE FARM
SAMUEL BERKE, LAKEVILLE

Coldspring's Beth's Noble
S. Coldspring's Romulus Noble
D. Coldspring's Hardwick's Beth
17555—908—5yrs—365

Butterfat Demonstrator
S. Clara's Heartsease Butterfat
D. Hilltop Butterfat Lilac
12841—736—EEE

Green Meads Count
S. Langwater Halley
D. Green Meads Dame Willowbud
12760—566—Jr2—365

Deep Lake Mr. Boston
S. Coldspring's Beth's Noble
D. Deep Lake's Lady Beau
16160—728—Jr2—365

FALCON'S FLIGHT FARMS
ALTON AUSTIN & CHARLES B. CHENEY, LITCHFIELD

Sterlingold Merry Boy
S. Fairlawn Memoir's Performer
D. Foremost Quoquette
17416—848—CC

Falcon's Patriot King
S. Kathy's Patriot
D. Brian Boru King's Evangeline
14935—645—Sr4—365C

GOLDEN HARVEST FARM
F. W. MCCANN, BRIDGEWATER

Gardenville Rose King
S. Pine Manor King Melody Master
D. Pine Manor Courtesy
13268—761—5yrs—365C

Nyala Supreme Commander
S. Pine Manor Crown Supreme
D. Fairlawn Peerless Ermine
17855—893—8yrs—365

Fairlawn Charlotte's Actor
S. Fairlawn Peerless Actor
D. Douglaston King's Charlotte
19751—988—AA

Gardenville Coronation Prince
S. Pine Manor King Kenfleur
D. Douglaston Baroness Darling
15755—701—AA

McDonald Farms P. Monarch
S. McDonald Farms Predictor
D. McDonald Farm Kings Jolly Lady
13461—723—Jr4—365

GWYN CAREG FARM
LELA DETALLEYRAND, ABINGTON

Toll Gate King Mab
S. Webotuck King Mab
D. Skyline Mary
14288—689—8yrs—HIR

Wolfpen Assam
S. Langwater Lively Lad
D. Wolfpen Anxiety
10653—720—BbB

HIGHFIELD FARM
RODNEY O. UNZ, SHARON

Langwater Salute
S. Langwater Onward
D. Langwater Glad Tidings
15913—793—6yrs—365

Fairlawn King's Watchful
S. Fairlawn H. Eastern King
D. Fairlawn Peerless Icon
10781—588—Sr4—365C

HOUSATONIC FARMS, INC.
DR. & MRS. ERNEST A. GRAUPNER, SOUTHBURY

Flying Horse Rose's Phil
S. Argilla Royal Philosopher
D. Flying Horse Rose
16650—906—AA

Green Meads Levity Vindicator
S. Langwater Vindicator
D. Green Meads Lady Garnet
16686—769—7yrs—365C

Housatonic Farms' Financier
S. Grassland Lanandy
D. Hagan Farms Mirth
11946—659—5yrs—365—2x

NYALA FARM
F. T. BEDFORD, GREENS FARMS

Nyala Peerless Prince
S. Fairlawn Peerless Actor
D. Fairlawn Peerless Ermine
17855—893—8yrs—365

Fairlawn Ermine's King
S. Fairlawn H. Eastern King
D. Fairlawn Peerless Ermine
17855—893—8yrs—365

Douglaston Challenger's Anton
S. Pine Manor King's Challenger
D. Douglaston Clifford's Anita
13088—697—6yrs—365C

SHADOW BROOK FARM
JOSEPH WANSER, EAST WOODSTOCK

Wadsworth Pride's Ideal
S. Argilla Royal Pride
D. Two Brooks Moonflower
13133—724—10yrs—365—2x

SUNNY VALLEY FARM
GEORGE D. PRATT, JR., NEW MILFORD

Fairlawn H. Noble
S. Green Meadow Hornet
D. Fairlawn Peerless Eastern Rose
15935—762—6yrs—365

Fairlawn Actor's Archer
S. Fairlawn Peerless Actor
D. Fairlawn K. Idaho
15842—852—Sr4—365C

Fairlawn K. Major
S. Fairlawn H. Eastern King
D. Fairlawn Actor's Iona
16279—705—Sr4—365C

Fairlawn K. Rooster
S. Fairlawn H. Eastern King
D. Fairlawn Peerless Eppie
17137—863—7yrs—365C

DELAWARE

MONTEREY FARMS
HOWARD J. WHITE, MIDDLETOWN

McDonald Farms Fore Noble
S. McDonald's Foremost Prediction
D. McDonald Farms Coquette
13928—708—Jr2—365

Monterey K. Lordship
S. Fairlawn H. Eastern King
D. Fairlawn Actor's Ladyship
11773—633—Jr2—365C

ZEITLER FARMS
PETER ZEITLER & SONS, GLASGOW

Foremost Faithful's Champion
S. Foremost Footprint
D. Superb's Faithful
19678—1077—6yrs—365C

Langvalley King I Am
S. Langwater Meadow King
D. Foremost Nanita
16131—857—Jr2—365

Caumsett Explorer
S. Caumsett Dynamo
D. Caumsett Clara
14306—725—Jr3—365C

Hominy Hill Ambassador
S. Hominy Hill Coronation Prince
D. Hominy Hill Amaline
13265—704—Sr2—365

Zeitler's Nanita's Actor
S. Fairlawn Actorine's Peerless
D. Langvalley Nanita Clara
11147—543—Jr2—365

FLORIDA

DINSMORE
V. C., EARL & CHARLES JOHNSON, & BRADY S. JOHNSTON, DINSMORE

Foremost May Royalty
S. Foremost Royal Valor
D. Foremost Loyalty
18229—856—CC

Quail Roost Noble Yeoman
S. Cesor Noble Maxim
D. Quail Roost Bright Maid
13337—649—FF

Dinsmore Juryman
S. Quail Roost Noble Yeoman
D. Butler Island Janice
13803—603—CC

LAKE VIEW DAIRY FARM
T. STIN & THOMAS O. HASELTON, EUSTIS

Riegeldale Emory's Noble
S. Riegeldale Melba's Emory
D. Riegeldale Syria's Lucy
12223—651—7yrs—365C

LaViDa Poppy's Crown Prince
S. Riegeldale Emory's Noble
D. Edisto Farm's Poppy
11219—588—Jr2—365C

Woodacres Bright Meteor
S. Langwater Bright Lad
D. Woodacres Royal Milkmaid
16916—815—Jr4—365C

LAY LAINE GUERNSEY FARM
CARROLL L. WARD, JR., GOLDENROD

Riegeldale Emory's Judicator
S. Riegeldale Melba's Emory
D. Riegeldale Sensation Judy
11075—624—G

Lakemont Anthony's Steadfast
S. Riegeldale McK Anthony
D. Harvester's Maiden
13129—635—EE

Lakemont King's Royal
S. McDonald Farms King Ken
D. Lillian's Ultra Nancy
6334—367—GgG

Brays Island Royal Highness
S. Woodacres Royal Corinthian
D. Riegeldale McK King's Duchess
11623—616—Sr4—365C—2x

GEORGIA

NEJASCO FARMS
DR. GRADY N. COKER, CANTON

Riegeldale Melba's Maxim
S. Riegeldale Emory's Conqueror
D. Green Meadow Melba
15342—963—FF

Klondike Mollie's Predictor
S. McDonald Farms Predictmost
D. Klondike Mollie
17126—710—A

Coldspring's Royal Philosopher
S. Argilla Philosopher
D. Chapman's Royal Lily
17106—908—A

IDAHO

ALDAHOME FARM
MR. & MRS. ALLEN L. REEB, MERIDIAN

Claudesta Phylman
S. Phyllad
D. Marymoor Normine
11665—583—5yrs—305C—2x

Aldahome Wil-lad's Willboy
S. Aldahome Will-lad
D. Aldahome Faith
11597—637—Jr4—365C—2x

Aldahome Glory's Patrician
S. Chicona Patrician
D. Glory of Aldahome
9134—510—5yrs—305C—2x

CALDORA FARM
CARL MELINE, BURLEY

Prestdale Phyl's Bellmaster
S. Claudesta Phylman
D. Baker View Bellamy
15114—760—5yrs—365C

Wandamere Phylliston's Boy
S. Wandamere Phylliston
D. Wandamere Beulah's Bell
11176—587—Sr4—365C

DIVERSIFIED FARM
WALTER MATTHIESEN, FILER

Gem-View Royal Bond
S. Wandamere Bondsman
D. Prairie View Ruby 2d
12089—644—AAA

Fairlawn Hornet's Douglas
S. Fairlawn Actress' Hornet
D. Gardenville Melody Darling
13876—729—Jr3—365C

ERNOLA GUERNSEY FARM
ERNEST ESCOTT & SONS, SHELLEY

Western Glow Bond O'War
S. Western Glow Man O'War
D. Western Glow Bonniebee
15233—791—Jr4—365—2x

Rich Lane Alloy
S. Sun-Blest Farms Ensign
D. Claudesta Ada
10345—474—Sr3—305C—2x

FERN LANE FARM
CARL & HOWARD HARDER, BUHL

Western Glow Melba's Magic
S. Western Glow Marymost
D. Western Glow Royal Melba
14048—797—5yrs—365—2x

Dunwalke D. Fashion
S. Coldspring's B. R. Dunwalke
D. Spruce Run C.H.B. Cherry
20833—991—5yrs—365C

Belle's Majesty of Fern Lane
S. Western Glow Melba's Magic
D. Belle of Fern Lane
17955—824—Jr4—HIR—2x

HARDER RANCH
CARL A. HARDER & SON, BUHL

Western Glow Melba's Magic
S. Western Glow Marymost
D. Western Glow Royal Melba
14048—797—5yrs—365—2x

Dunwalke D. Fashion
S. Coldspring's B. R. Dunwalke
D. Spruce Run C. H. B. Cherry
20833—991—5yrs—365C

IDACREST FARM
MR. & MRS. ROBERT S. DAVIS, KUNA

Bonnibell Dinoble
S. Fra-Mar Coronation Noble
D. Chedco Lady Diana
11918—625—Sr3—305C—3x

Idacrest Elsie's King
S. Toponis Marvel's Tim
D. Idacrest Lady Elsie
10070—523—Sr4—305C—2x

Prestdale Phyl's Troubadour
S. Claudesta Phylman
D. Toponis Marvel's Tessie
9568—472—Jr3—305C—2x

IDAGEM GUERNSEY FARM
HAROLD A. STEELE, GOODING

Chedco Lute's Commander
S. Flying Horse Lute's Colonel
D. Chedco Lady Cherub
9531—523—Sr2—365C

Prestdale Monarch's Veteran
S. Chedco Monarch
D. Marshall's Verna of Prestdale
11588—602—D—2x

KENMAX FARM
KENNETH H. DANIEL, GOODING

Boulder Bridge Apache
S. Valleywood Valiant Hero
D. Clover Glen Fanny
10390—584—F

Toponis Lindy's Leader
S. Toponis Marvel's Lindy
D. Toponis Edward's Lois
11526—498—Sr2—305C—2x

Kenmax Apache's Lobo
S. Boulder Bridge Apache
D. Kenmax Oscar's Lottie
17638—716—8yrs—HIR—2x

LA FAIR ACRES
MR. & MRS. LEON FAIRBANKS & SON, BOISE

Westlynn Nebraska
S. Westlynn Kilroy
D. Marymoor Normine
11665—583—5yrs—305C—2x

OTTENDALE FARM
JOHN OTTEN, NEW PLYMOUTH

Ottendale's Panay's Prince
S. Charlescote Cavalier
D. Lad's Pansy of Ottendale
10408—520—Jr2—365C—2x

Ottendale's Perfection
S. Ottendale's Promoter
D. Pamela D of Ottendale
7790—399—Sr2—D.H.I.A.

Sun Ida Riley's Antler
S. Sun Ida's Riley
D. Marshall's Amy of Rosewall
12538—567—9yrs—365—2x

PRESTDALE FARM
CHAS. J. PRITZL, NEW PLYMOUTH

Claudesta Phylman
S. Phyllad
D. Marymoor Normine
11665—583—5yrs—305C—2x

Westlynn Norlad
S. Westlynn Kilroy
D. Westlynn Norline
9006—425—Jr2—305C—2x

Prestdale Phyl's Troubadour
S. Claudesta Phylman
D. Toponis Marvel's Tessie
9568—472—Jr3—305C—2x

WESSLAWN FARM
JOHN W. FOSNOT, CALDWELL

Wandamere Allen
S. Wandamere Anson
D. Cascade Auburn
11819—649—Sr3—365C

Wandamere Peer
S. Bethany Prince Regent
D. Grangeville Hope's Phyllis
14018—743—A

WESTLYNN FARM
JOE PRITZL, PAYETTE

Claudesta Phylman
S. Phyllad
D. Marymoor Normine
11665—583—5yrs—305C—2x

Westlynn Kilroy
S. Regent M. of Prestdale
D. Katha of River Dale
11774—550—8yrs—365C

Westlynn Nebraska
S. Westlynn Kilroy
D. Marymoor Normine
11665—583—5yrs—305C—2x

ILLINOIS

BURTON LANE FARM
OLIVER M. BURTON, LAKE FOREST

Coldspring's Romulus Royal
S. Langwater Romulus
D. Coldspring's Hardwick's Beauty
17614—824—6yrs—365

McDonald Farms Steadfast
S. Riegeldale Melba's Emory
D. Douglaston Coronation Queen
13860—803—DD

Valor's Faithful Supreme
S. McDonald Farms Supreme Blend
D. Foremost Old Rose
15220—742—A

Pine Manor King's Thor
S. Coronation King of Pine Manor
D. Pine Manor Taurine Iris
13162—738—EE—1060

Gardenville Supreme's Valiant
S. Gardenville Supreme
D. Pine Manor King's Diantha
10999—530—G

McDonald Farms Ideal Rocket
S. McDonald Farms Ideal
D. McDonald Farms Heritage
15848—818—6yrs—365

CURTISS CANDY COMPANY FARMS
CARY

Curtiss Candy Levity Heir
S. Green Meads Levity King
D. Pine Manor King's Destiny
12067—605—Sr3—365

Curtiss Candy Major Curtiss
S. Curtiss Candy Levity Heir
D. Patsy Jean of Meadow Lane
18535—894—5yrs—365C

Curtiss Candy Fabron
S. Curtiss Candy Levity Heir
D. McDonald Farms Hester
12093—600—6yrs—305C—3x

Curtiss Candy Model Curtiss
S. Curtiss Candy Levity Heir
D. Caumsett Eastern Pendant
14137—681—Jr2—365

Curtiss Candy Fascinator
S. Curtiss Candy Levity Heir
D. St. James Count's Verity
18772—924—6yrs—365

Curtiss Candy Loyal Curtiss
S. Curtiss Candy Levity Heir
D. McDonald Farms Gov Innocence
16826—724—5yrs—365

Curtiss Candy Jewel Curtiss
S. Curtiss Candy Levity Heir
D. Secret's Sapphire
17268—815—5yrs—365C

Curtiss Candy Levity Chum
S. Green Meads Levity King
D. Douglaston Princess Charlotte
14251—688—BB

Curtiss Candy Master Curtiss
S. Curtiss Candy Levity Chum
D. Foremost Quaint Lady
16418—740—6yrs—365C

Curtiss Candy Dapper Curtiss
S. Curtiss Candy Levity Chum
D. Patsy Jean of Meadow Lane
18535—894—5yrs—365C

Curtiss Candy Noble Curtiss
S. Curtiss Candy Levity Chum
D. Quail Roost Noble Primrose
15730—744—Jr4—365C

Curtiss Candy Golden Curtiss

Curtiss Candy Marie's Curtiss
S. Curtiss Candy Noble Curtiss
D. Afton's Golden Marie
15661—819—7yrs—365

Curtiss Candy Butterfinger
S. Curtiss Candy Noble Curtiss
D. Panay's Patsy of Meadow Lane
13731—751—CHI

Curtiss Candy Proud King
S. Curtiss Candy Noble Curtiss
D. Curtiss Candy Kindness
12148—654—Jr2—365

Curtiss Candy Bobby Curtiss
S. Curtiss Candy Noble Curtiss
D. Patsy Jane of Meadow Lane
16359—847—Jr4—HIR

Curtiss Candy Levity Colonel
S. Green Meads Levity King
D. Curtiss Candy Levity Charlotte
16283—836—5yrs—365C

Curtiss Candy Levity Curtiss
S. Green Meads Levity King
D. Panay's Patsy of Meadow Lane
13731—751—CHI

Curtiss Candy Levity Drummer
S. Green Meads Levity King
D. Calculator's Marigold
15183—717—BB

Curtiss Candy Lucky Royal
S. McDonald Farms Pre Lucky Boy
D. Curtiss Candy Levity Charlotte
16283—836—5yrs—365C

Curtiss Candy Prince Charming
S. Boulder Bridge Plutocrat
D. Curtiss Candy Levity Destiny
12858—601—Sr4—365

Curtiss Candy Sunny Curtiss
S. McDonald Farms High Ornate
D. Adohr Eldor Pearlette
15524—737—8yrs—365C

Curtiss Candy Star Curtiss
S. Curtiss Candy Major Curtiss
D. Curtiss Candy Noble Primrose
12516—669—Sr2—365C

McDonald Farms Pre Lucky Boy
S. McDonald Farms Prediction
D. McDonald Farms Helma
13518—659—5yrs—365

DENNIS FARM
J. M. DENNIS, AMBOY

McDonald Farms Optimist
S. McDonald Farms Hightime
D. McDonald Farms D. Kathryn
11006—641—Jr2—365

DOT-MAR FARM
J. D. MILLIKEN, PRINCETON

McDonald Farms Pre Marquis
S. McDonald Farms Prediction
D. McDonald Farms Iota
11001—621—Jr4—365

HI-VIEW FARM
GERALD L. KEPPLE & SAM J. GETZ, TREMONT

Curtiss Candy Chief Justice
S. Curtiss Candy Levity Chum
D. Curtiss Candy P. Queen
15564—736—Sr4—365C

Ger Gar Magistrate's Mike
S. Curtiss Candy Magistrate
D. Rosymorn Hero's Bluebell
9522—552—5yrs—305C—2x

Curtiss Candy Tommy Curtiss
S. Curtiss Candy Levity Heir
D. Oak Island's Rosy
15112—766—Jr4—365

LAKEWOOD FARM
MALCOLM J. BOYLE, MUNDELEIN

Curtiss Candy Levity Ivanhoe
S. Green Meads Levity King
D. Afton's Golden Marie
15661—819—7yrs—365

Lakewood Artless King
S. Langwater Forward
D. Merry Top's Artless
17370—844—A

LIBERTY BELL FARM
ROBERT S. STALLER, LIBERTYVILLE

Imp. Petronnerie Dandy
S. Columbus of Maple Ledge R.G.A.S.
D. Damson's Meigan R.G.A.S.
603 F Island Record

Langwater Royalton
S. Langwater Patrician
D. Langwater Cora
15653—710—D

Finchley Manor Vindicator
S. Langwater Vindicator
D. Green Meads Lady Faine
21063—903—7yrs—365

MEADOWBROOK FARMS
W. N. FOSTER & SONS, WASHINGTON

Lushacres Foremost Hermes
S. Foremost Hermes
D. Horse Shoe Beacon's Lydia
14187—746—Sr4—365

Meadowbrook's Valiant's King
S. Horse Shoe Conrad's Valiant
D. Meadowbrook's Bellboy's Milly
10170—572—D.H.I.A.

MEADOW GREEN GUERNSEYS
AUGUST H. SCHUTH, LEXINGTON

Burton Lane's Supreme Stillman
S. Valor's Faithful Supreme
D. Meadow Lodge Queen R. Mona
15339—808—6yrs—365C

Boulder Bridge Victor
S. Green Meads King Don
D. Boulder Bridge Panchito
16465—693—7yrs—365

Burton Lane Ace's Prize
S. Franchester Champion Ace
D. Burton Lane's Supreme Lenora
14258—690—Jr3—365

NORVIEW GUERNSEY FARM
GEO. J. MONTAVON, WEST BROOKLYN

Norview's Bonnie King
S. Q. O. Bonnie King
D. Molly of Norview
13080—638—5yrs—365C

Norview's Ivanhoe
S. Curtiss Candy Levity Ivanhoe
D. Lakewood Heather
11465—544—Sr3—HIR

Rex's Pharo of Norview
S. Dot-Mar Pharaoh's Rex
D. Val's Flower of Norview

OAK HOLLOW FARM
H. G. SCHIERHOLZ, ROSELLE

Ideal's Superline
S. Ideal's Superior
D. Ideal's L. D.'s Shirly
14675—781—Jr2—365C

PECK'S GUERNSEY FARM
MARION, LAUREL & MRS. RENA PECK, GENEVA

St. James Duke's Governor
S. St. James Philosopher's Duke
D. St. James Verlinda
15510—788—AA

McDonald Farms King Magician
S. Myhaven King
D. McDonald Farms Fidelity
14277—838—6yrs—365C

Curtiss Candy Jean's Curtiss
S. Curtiss Candy Levity Heir
D. Patsy Jean of Meadow Lane
18535—894—5yrs—365C

Peck's King's Junior
S. McDonald Farms King Magician
D. Peck's Achievement's Dahlia
13147—665—Sr2—HIR—365

ROES-MOR FARMS
ROESCHLEY BROS., FLANAGAN

Burton Lane's Sargon Flame
S. Green Meads Sargon
D. Adelmer's Alert Delight
11989—720—Sr4—365

Curtiss Candy Squire
S. Curtiss Candy Levity Chum
D. Secret's Mildred
15873—735—8yrs—365

McDonald Farms Le Roswell
S. McDonald Farms S. Leader
D. McDonald Farms Ioka
13289—695—Jr3—365

ROLLING ACRES
MRS. GERTRUDE MCNAUGHT, ELGIN

Langwater Valerian
S. Langwater Grandee
D. Langwater Valencia
17508—952—A

Woodacres Honorable Baron
S. Langwater His Honor
D. Douglaston Baroness Ailwyn
12461—690—7yrs—365C

Boulder Bridge Scotsman
S. Boulder Bridge Design
D. Douglaston Lady Lucy
14762—780—AA

McDonald Farms King Merman
S. Myhaven King
D. McDonald Farms Heroine
13276—641—5yrs—365C

Foremost Quantity's Royal
S. Foremost Footprint
D. Foremost Quantity
18288—874—Jr4—365

ROSEWOOD FARMS
W. H. ODLUM, ROSELLE

Langwater Valerian
S. Langwater Grandee
D. Langwater Valencia
17508—952—A

Woodacres Honorable Baron
S. Langwater His Honor
D. Douglaston Baroness Ailwyn
12461—690—7yrs—365C

Boulder Bridge Scotsman
S. Boulder Bridge Design
D. Douglaston Lady Lucy
14762—780—AA

McDonald Farms King Merman
S. Myhaven King
D. McDonald Farms Heroine
13276—641—5yrs—365C

Foremost Quantity's Royal
S. Foremost Footprint
D. Foremost Quantity
18288—874—Jr4—365

ROSYMORN FARM
RALPH A. BURNHAM, MACOMB

McDonald Farms Fore Hightime
S. McDonald's Foremost Prediction
D. McDonald Farms High's Juneau
15792—743—Jr4—365

INDIANA

BIG MAPLE FARM
MERLE J. TREES & FRANK J. SCHOCKE, FRANKFORT

Welcome-In Masher
S. Langwater Chum
D. Opal Oneda of Longswamp
14710—668—AA

Boulder Bridge Shepherd
S. Boulder Bridge Lucero
D. Boulder Bridge Venus
13223—610—Jr2—365

BIG SPRINGS FARM
FRED SIESS, LEBANON

Clear Springs' Prince Raider
S. Quail Roost Maxim's Prince
D. Appin's Happy Girl
13820—721—AA

McDonald Farms S. Masterman
S. McDonald Farms Steadfast
D. McDonald Farms Pre Josephine
13171—690—Jr2—365

Northern Conrad's Basil
S. Riegeldale Emory's Conrad
D. Horse Shoe Bailiff's Beam
11690—638—Sr2—365

BROADMOOR FARM
A. F. Buchanan, Milford

Broadmoor Cherokee
S. Pine Manor Cherokee
D. Olinda of Boulder Bridge

Broadmoor Pearl's Model
S. Meadow Lodge King's Dauntless
D. Broadmoor Pearl
12286—681—Sr3—HIR

CLOVERLEAF STOCK FARM
Gilbert & Francis Miller, Aurora

Nu-Maid Paradox
S. Welcome-In Cupid
D. Welcome-In Chum's Pandora
11803—489—Jr4—305C—3x

DUFFIELD'S
W. F. Duff & Son, Lebanon

McDonald Farms Jolly Boy
S. Myhaven King
D. McDonald Farms Delinda
13221—717—B

Gardenville King's Thor
S. Gardenville Coronation King
D. Pine Manor Taurine Daisy
12670—674—DD

Bull Calf
S. McDonald Farms Prediction
D. McDonald Farms King's Holly
13163—629—6yrs—365C

ELMDALE GUERNSEYS
Paul S. Logan & Sons, Lafayette

McDonald Farms Laird's Nomad
S. McDonald Farms His Laird
D. McDonald Farms King's Lillian
13175—583—Sr2—365C

Elmdale King's Pride
S. Kenfleur's King Ted
D. Elmdale Alert Patience
13019—510—7yrs—HIR

Welcome In Foreman
S. Langwater Forward
D. Welcome-In Fancy
12531—645—8yrs—305—3x

FULLER FARMS
Hester and Parrish Fuller, Shelbyville

Fuller Farms Mediator
S. McDonald Farms Golden Lad
D. St. Albans Actor's V. Faith
13808—717—Sr4—365

McDonald Farms Fore Peerless
S. McDonald's Foremost Prediction
D. McDonald Farms S. Kanova
10664—627—Jr2—365

McDonald Farms King Nathan
S. Myhaven King
D. McDonald Farms Gentian
9952—540—G

GOLDEN GRANGE FARMS
Everett R. Beaty & Sons, Huntington

McDonald Farms Augusta's Ideal
S. McDonald Farms Ideal
D. Douglaston Lady Augusta
12106—607—E

Golden Grange Ideal King
S. McDonald Farms Augusta's Ideal
D. Golden Grange R. Meadow
17399—906—5yrs—365C

GRAIN MEADOW GUERNSEY FARM
Walter L. Young & Son, Greentown

Welcome-In Clara's Oberland
S. McDonald Farms Oberland
D. Welcome In Forward's Clara
26672—1120—6yrs—365

Welcome-In Clara's Liberal
S. McDonald Farms S. Liberal
D. Welcome In Forward's Clara
26672—1120—6yrs—365

Hominy Hill Whirlwind
S. Hominy Hill Champion
D. Commander's White Rose
13455—673—AA

HULLWOOD FARM
Mark J. Woodhull, Angola

McDonald Farms King Karol
S. Myhaven King
D. McDonald Farms Deressa
15959—744—AA

McDonald Farms Heir's Milton
S. McDonald Farms Heir
D. Blakeford Phyllis
9854—600—G

KINGENDALE GUERNSEY FARM
Darius Kingen and Son, Muncie

Gayoso Levity Crown
S. Coronation Victor
D. Rockingham Mirth
8962—509—FF

Lone Elm Federal
S. Fairlawn L. Federal
D. Fairlawn K. Hedy
13610—709—Jr4—365

LOOKWELL FARMS
Mervin Eby & Son, Elkhart

Lookwell T. Spotlight
S. Langwater Timothy
D. St. Albans Actor's C. Hale Spot
17207—806—Sr3—HIR

Lookwell S. Freeman
S. Lookwell T. Spotlight
D. Lockshore Jerre
18163—1035—5yrs—365

MAURANA FARM
Dr. & Mrs. M. L. Weldy, Goshen

Gardenville Charity's Master
S. Pine Manor King Melody Master
D. Clearland Butterfat Charity
14856—697—6yrs—365C

NORMANDY FARM
Mr. & Mrs. H. C. Krannert, New Augusta

Pine Manor Count of Lakewood
S. Coronation Count
D. Pine Manor Crown Jewel
14550—833—Sr3—365C

Normandy Levity Blend
S. Normandy Levity Prince
D. Coronation Alma
14483—653—Sr4—365

Blakeford Transfer
S. Blakeford Formidable
D. Blakeford Tranquil
15706—748—Jr4—365C

TERRA VISTA
Mr. & Mrs. Harry Bainter, Goshen

Mulhocaway Rosenkavalier
S. Two Brooks Carillon
D. Mulhocaway Butterfat Rose
13317—729—5yrs—365C

Yellow Creek King's Emblem
S. Yellow Creek Meadow King
D. Yellow Creek Butterfat Beauty
9644—598—GHI

VALLEY SET FARM
Mr. & Mrs. Russell J. Wenger, Goshen

Valley Set Timothy
S. Langwater Timothy
D. Lookwell Sunshine
17192—742—A

Wilgorlan Farms King's Star
S. Gardenville Coronation King
D. Chinquapin Starling
14733—747—5yrs—365C

Valley Set C. Noble
S. Curtiss Candy Noble Curtiss
D. Lookwell Sunshine
17192—742—A

WHITE LICK FARM
Mr. & Mrs. Erwin K. Wetzel, Mooresville

Flying Horse Amy's Private
S. Chedco Colonel
D. Hilltop Butterfat Amy
15900—800—D

Chedco Jupiter
S. Chedco Advance
D. Chedco Honey Girl
679—530—D9

Chedco White Lick
S. Chedco Advance
D. Chedco Blossom
13679—619—G

White Lick Royal Honor
S. Langwater His Honor
D. Woodacres Royal Verona
15587—748—Sr4—365C

YELLOW CREEK MEADOW FARMS
Mr. & Mrs. Oscar R. Weaver, Goshen

Yellow Creek Jewel Supreme
S. Yellow Creek King's Emblem
D. Yellow Creek Supreme's Jewel
15033—783—5yrs—365C

Yellow Creek King Combination
S. Villa Crest Levity King
D. Yellow Creek King's Bea
14075—812—5yrs—305C—2x

Yellow Creek R. Beacon
S. Mulhocaway Rosenkavalier
D. Yellow Creek King's Bea
14075—812—5yrs—305C—2x

IOWA

AVONDALE FARMS
Keeling Bros., Carlisle

Boulder Bridge Merrymaker
S. Valleywood Valiant Hero
D. Boulder Bridge Nonsense
10321—600—BB

Boulder Bridge Elect
S. Boulder Bridge Scotsman
D. Boulder Bridge Winona
12786—611—Jr2—365

Normandy Willard
S. Pine Manor Count of Lakewood
D. Normandy Wistaria
16287—813—Sr4—365C

BONNIE VISTA GUERNSEY FARM
Mr. & Mrs. M. W. Sprole, Mason City

Bournedale Maxim's Ace
S. Bournedale Coronet's Maxim
D. Bournedale Frolicsome-Ace
12113—508—Sr4—365

Gayoso C. L. Constantine
S. Gayoso Coronation Levity
D. Queen Constance of Thorn Hill
16956—777—AA

Riegeldale Fortunate Viking
S. Riegeldale Melba's Fortunate
D. Riegeldale Emory's Isabelle
11447—610—Sr3—365C

EASTERN IOWA ARTIFICIAL BREEDING ASSN., INC.
Cedar Rapids

Ideal's Ensign
S. Ideal's Claremont
D. Ideal's L. D.'s Netoria
19462—848—5yrs—365C

Ideal's Pharaoh
S. Ideal's Lettie's Duke
D. Ideal's Satellite's Susie
15553—851—7yrs—365C

Ideal's Prediction
S. Ideal's Champ
D. Ideal's Gardenius' Pearlette
19904—980—10yrs—365

Ideal's Buttercup's King
S. Fairlawn Actor's Rose King
D. Ideal's Beacon's Buttercup
21309—958—5yrs—365C

Ideal's Nina's King
S. Fairlawn Actor's Rose King
D. Ideal's Beacon's Nina
18564—1063—Sr4—365C

ELMWOOD FARM
Arnold M. Pancratz, Dubuque

Elmwood Sun
S. Elmwood Etta's Grandee
D. Elmwood Irman's Sunbeam
14691—781—Sr4—HIR

Wey Acres Colonel's Superior
S. Flying Horse Colonel Levity
D. Wey Acres Levity Sherry
17684—799—Sr4—365C

Elmwood Etta's Ajax
S. Wey Acres Aubrietia's Grandee
D. Sunbeam's Etta of Alvadean
12254—615—AHI—2x

GARNAVILLO GUERNSEY FARM
George and Henry Dickman, Garnavillo

Elmwood Etta's Ajax
S. Wey Acres Aubrietia's Grandee
D. Sunbeam's Etta of Alvadean
12254—615—AHI—2x

Wey Acres Colonel's Superior
S. Flying Horse Colonel Levity
D. Wey Acres Levity Sherry
17684—799—Sr4—365C

GREEN VALLEY GUERNSEY FARM
Leo H. & Joseph J. Fitzpatrick, Dubuque

Elmwood Pharaoh
S. Wey Acres Aubrietia's Grandee
D. Sunbeam's Etta of Alvadean
12254—615—AHI—2x

Elmwood Senator
S. Wey Acres Colonel's Superior
D. Elmwood Etta's Bonnie
10119—485—Jr4—HIR—770 T. M.

HEMPELER & SON, A. J.
Garnavillo

Chedco Fearless
S. Chedco Coronation King
D. Fairlawn L. Finch
14170—748—E

Chedco Commander
S. Chedco Advance
D. Chedco Cupid
15791—762—6yrs—365

MARYDALE FARM GUERNSEYS
Jack H. Bickert, Albia

Marydale Levity Prince
S. Green Meads King James
D. Birchfield Lassona
11427—610—G

Great Elm His Don
S. Gayhead's His Pride
D. Great Elm C. Donna Lou
14387—694—G

Foremost Acme 35th
S. Foremost Acme
D. Foremost Robena
12845—605—EE

McCOY'S GUERNSEY FARM
Ralph McCoy & Son, Hepburn

Skyline Distinctive's Dictator
S. McDonald Farms Distinctive
D. Skyline Grateful
10663—588—Jr4—365C

Skyline King's Beacon
S. McDonald Farms Skyline King
D. Skyline Just Gem
13216—638—Jr3—365C

Skyline Triumph's Royalist
S. Skyline Triumph's General
D. Triumph's Royal
11700—605—Sr4—365C

OAKWOOD FARM
W. H. Bosworth, Algona

Chedco Guardian
S. Flying Horse Lute's Colonel
D. Chedco Forsythia
12251—750—Jr4—365C

Chedco Defiance
S. Chedco Advance
D. Chedco Violet
13679—726—5yrs—365C

OLD FARMSTEAD
Homer S. Fike & Son, Waterloo

Highcroft Disraeli
S. Highcroft Matchmaker Cherub
D. Highcroft Desdemona
10953—594—CC

McDonald Farms High Lad
S. McDonald Farms Hightime
D. Rockingham May Princess
12323—673—A

PRAIRIE LODGE FARM
H. W. Sawin & Son, Northwood

Boulder Bridge Nomad
S. Valleywood Valiant Hero
D. Elizabeth of Iowagold
12549—600—AA

Langwater Catamount
S. Langwater Milestone
D. Rosewald Violet's Milkmaid
13015—708—Jr2—365C

ROSEBUD FARM
Alvin W. Hitz & Son (Bill), Polk City

Rosebud Farm Citation
S. Boulder Bridge King's Sun Ray
D. Rosebud Farm Folly
13706—612—Jr4—HIR—2x

McDonald Farms Fore Ruler
S. McDonald's Foremost Prediction
D. McDonald Farms Pre Lynn
14745—749—Sr3—365C

Rosebud Farm Ranger
S. Boulder Bridge Precision
D. Rosebud Farm Honeymoon
13436—613—Jr3—HIR—2x

RAY C. RUDEBECK
Traer

Caumsett Traer
S. Caumsett Pathfinder
D. Caumsett Ocean Glee
17246—874—Sr3—365C

Dennis Farm Prediction Arthur
S. McDonald Farms Prediction Boy
D. Belle's Supreme Alida
10320—541—Jr3—HIR

SOUTH VIEW GUERNSEY FARM
W. A. Notbohm & Son, Sumner

Curtiss Candy Alvin
S. Hilltop Que Vive Hambro
D. Alfacrest's A. C. Patsy
9749—536—Jr2—365C

Riverlane Levity Master
S. Curtiss Candy Levity Don
D. Kenmoor Maxim Martha
9951—485—GG

Lookout Valley Golden Noble
S. Curtiss Candy Noble Curtiss
D. Baron's Heritage Heiress
15254—802—5yrs—365C

STEDE WELL FARM
Harry and Robert Lage, Davenport

Foremost Comet 11th
S. Foremost Comet
D. Foremost Acme's Faithful

Mordele Farms King Paul
S. McDonald Farms Hale
D. Polly of Bryncoed Farm
17293—727—AA

STRINGTOWN GUERNSEY FARM
Harry Reese & Son, Prescott

Stringtown Timepiece
S. Boulder Bridge King's Sun Ray
D. Stringtown Tarinca's Taressa
16050—787—7yrs—HIR

Stringtown S. Noble
S. Boulder Bridge Scotsman
D. Boulder Bridge Nan
19364—906—AA

SUNESLOPE FARM
O. R. Bentley & Son, Ames

Suneslope's A. P. Buzz
S. Alert Prince of Rose Hill
D. Brezzy of Suneslope
12466—602—10yrs—365—2x

Blakeford Wenda's Jim
S. Blakeford Lord Jim
D. Blakeford Wenda
15426—813—BB

Clermont Count Perfection
S. Ger Gar Levity Count
D. Clermont Pricilla
11991—594—CHI

SUNSET OAKS FARM
R. S. Kilpatrick & Leo Sturgeon, Adel

Doral Farm Prince Chico
S. Fairlawn Actor's Majesty
D. Fairlawn K. Happy Chic
16304—819—5yrs—365C

WESTSIDE DAIRY FARM
Ray Lange & Son, Garnavillo

Clermont Rose Count
S. Ger Gar Levity Count
D. Clermont Pricilla Rose
9590—515—Sr2—HIR

WINTERCREST FARM
R. H. Petersen and C. D. Van Werden, Winterset

Two Brooks Lordship
S. Fairlawn Performer's Peer
D. Two Brooks T. Rose
15180—786—Sr4—365C

Boulder Bridge Sailor Boy
S. Boulder Bridge Goldfinder
D. Boulder Bridge Sultana
12552—594—Jr2—365

Curtiss Candy Levity Knox
S. Green Meads Levity King
D. Knox's Naomi
15375—621—A

WYNOLA GUERNSEY FARM
Marvin L. Mahr, Indianola

Boulder Bridge Sailor Boy
S. Boulder Bridge Goldfinder
D. Boulder Bridge Sultana
12552—594—Jr2—365

Boulder Bridge Destiny
S. Argilla Beacon
D. Boulder Bridge Panchito
16465—693—7yrs—365

McDonald Farms High Iowan
S. McDonald Farms Hightime
D. McDonald Farms Idunno
10016—569—Sr3—365C

KANSAS

CEDAR DRIVE FARMS
J. L. Nelson, Wichita

Seco Imperial Illustrious
S. Gayhead's Imperial
D. St. Albans Valiant Rosalie
18867—835—5yrs—365

St. Albans Actor's Grandee
S. McDonald Farms Grandee
D. St. Albans Actor's Zettie
16466—808—Sr4—365C

HI-VU FARM
Clarence J. Crosley & Dale Crosley, Pratt

Meadow Lane Prince Paul
S. Meadow Lane Superior
D. Meadow Lane Paulina
10921—549—Jr2—HIR—2x

Matapa Honey Kansan
S. Matapa Zeke's Honey Champion
D. Matapa Lou-Boy's Dianna
12746—718—9yrs—305C—2x

Meadow Lodge King George
S. Meadow Lodge King of The Meads
D. St. Albans Grandee Gilt
12773—609—5yrs—365

KENTUCKY

GOLDENROD FARMS
U. C. Milk Co., Madisonville

Boulder Bridge Evermore
S. Boulder Bridge Conquest
D. Boulder Bridge Venus
13223—610—Jr2—365C

Goldenrod Governor Weatherby
S. Goldenrod Alpha
D Goldenrod Lucky Alma

Goldenrod Alpha
S. Boulder Bridge Tempo
D. Boulder Bridge Neva
12056—538—Jr2—365

ORLETON FARM
Marvin McCullough, Lexington

Red Cross Noble Patrick
S. Quail Roost Noble Maximus
D. Red Cross Maxim's Doll
13835—704—6yrs—365C

LOUISIANA

WALKER'S CLOVERLAND DAIRY
M. W. Walker, Alexandria

Quail Roost Beau King
S. Quail Roost Maxim King
D. Beau's Rose of Invercroft
14389—648—AA

Elsie's Fayroyal Noble
S. Quail Roost Noble Swain
D. Ruayne Bright Elsie
12447—529—Sr2—365C

Gayoso Coronation Levity
S. Coronation Melba's Majestic
D. Fra-Mar Levity
16702—788—A

MARYLAND

BLAKEFORD FARMS, INC.
Queenstown

Blakeford Formidable
S. Blakeford Lord Jim
D. Blakeford Formosa
15011—790—CC

Blakeford Tranquil's Prince
S. Blakeford Steadfast King
D. Blakeford Tranquil
15706—748—CC

Blakeford Transformer
S. Blakeford Tranquil's Prince
D. Blakeford Tranquility
14555—693—5yrs—365

BROOKE'S CROSS FARM
Mrs. Georgia Ridder, Baldwin

Riegeldale Emory's Count
S. Riegeldale Melba's Emory
D. Riegeldale King's Countess
12237—715—A

Hill Girt Vagabond
S. Riegeldale Emory's Count
D. Hill Girt Chevalier's Violet
12724—771—Sr3—365

CEDAR SPRINGS FARM
Lloyd N. and Geveva D. Richardson, Bel Air

Goldwood Arline's Hardwick
S. Hardwick's Sheriff
D. Coldspring's Romulus' Arline
10669—456—G

Churn Creek's Countryman
S. Churn Creek's Country Honor
D. Churn Creek's Royal Jezabel
12322—629—Jr4—365C

Coldspring's B. R. Challenger
S. Coldspring's Beauty's Romulus
D. Coldspring's Hardwick's Colsia
15957—772—Jr4—365

CLOVERLAND FARMS DAIRY, INC.
Phoenix

Cloverland Steadfast
S. Coronation Leader
D. Valleywood Cherry Blossom
14166—744—Sr3—365C

Coronation Leader
S. Fra-Mar Farm King
D. Coronation Levity
15252—867—A

Pine Manor King's Knight
S. Coronation King of Pine Manor
D. Supreme's Madame
16320—811—AA

McDonald Farms Granby Improver
S. Myhaven King
D. McDonald Farms Danice
13734—746—AA

COLORA FARM
Lloyd Balderston III, Colora

R. F.'s Highlander's Knight
S. McDonald Farms Highlander
D. Brooklawn Queen Maid
14944—784—5yrs—365C

Antietam Knight
S. Antietam Vagabond
D. Antietam Trustful
14430—753—Jr2—365C

Stately Rob
S. Starr Farm Hannibal
D. Lucky Roberta
12844—664—6yrs—HIR

DISTANT VIEW FARM
H. W. McElwee, Hagerstown

Langvalley Levity Royal
S. Curtiss Franchester Levity Ace
D. Hardwick's Lila Gable
14144—815—Sr3—365C

Mt. Ephraim King Valor
S. Gardenville Coronation Prince
D. McDonald Farms Valor Jackie
11236—698—Jr3—365C

Mt. Ephraim Border King
S. Gardenville Coronation Prince
D. Haldane's Rose of Conquay
11868—759—Jr3—365

Wilgorlan Farms Hero
S. Wilgorlan Farms Peter Pan
D. Wilgorlan Farms Helena
10355—601—Jr2—365

DOLVIN FARM
Charles Rathell, Jr., Wye Mills

Dolvin's Constant
S. Blakeford Constant
D. Langhurst Queen Calla
11101—577—5yrs—HIR—2x

Ideal's Nimrod
S. Fairlawn Actor's Rose King
D. Ideal's Beacon's Nina
18564—1063—Sr4—365C

DOUGHOREGAN MANOR
P. A. Carroll, Ellicott City

Wychmere Monarch
S. Wychmere Dauntless Nobleman
D. Douglaston Lady Sally
12163—699—AA

McDonald Farms Justification
S. McDonald Farms Justice
D. McDonald Farms Fore Miriam
13541—801—Sr3—365C

GOLDEN LEAF FARM
J. Hopkins Kolb, Harwood

McDonald Farms Pre Rollin
S. McDonald Farms Prediction
D. McDonald Farms S. Kathleen
13715—757—Sr4—365C

Bethany Royal Fashion
S. Coldspring's Romulus Royal
D. Elm Grove Butterfat May
13699—680—Sr3—365

Fairlawn Actor's Sentinal
S. Fairlawn Peerless Actor
D. Gardenville King's Fairy Lee
11057—586—Sr2—365C

HOMESTEAD, THE
JOHN D. WORTHINGTON, BEL AIR

Curtiss Candy Navigator
S. Curtiss Candy Levity Heir
D. Oak Island's Rosy
15112—766—Jr4—365

Coldspring's Beauty's Dictator
S. Coldspring's Beauty's Hardwick
D. Dotty of West Side Farm
19282—929—Sr4—365

Strongheart's Conqueror
S. Rosalind's Strongheart
D. Blossom's Son's Constance
14525—720—6yrs—365C

HULLSIDE
JOHN H. HULL, WESTMINSTER

Mt. Ararat Royal Future
S. Mt. Ararat Royal Valor
D. King's Alexandra of Mt. Ararat
10500—474—Sr3—305C—2x

Mt. Ararat Illustrious King
S. Hominy Hill Coronation King
D. Mt. Ararat Royal Fantasy
12692—593—Jr3—305C—2x

KNIGHTONGALE FARM
LEROY H. HERSEY, EDGEWATER

Quail Roost Rose Duke
S. Rose Maxim May King
D. Quail Roost Noble Duchess
13676—664—Jr4—365C

Quail Roost Master Reveller
S. Quail Roost Master Max
D. Quail Roost Noble Rhoda
11852—612—Jr2—365C

McDonald Farms Pre Rollin
S. McDonald Farms Prediction
D. McDonald Farms S. Kathleen
13715—757—Sr4—365C

LANGHURST FARM
H. M. & J. M. CECIL, SUDLERSVILLE

Wilgorlan Coronation Cavalier
S. Gardenville Coronation King
D. Douglaston King's Clovis
14702—752—CC

Ideal's Charm King
S. Fairlawn Actor's Rose King
D. Franchester Saint Charm
24578—1045—7yrs—365C

LAZY RIVER
O. P. ALFORD III, QUEENSTOWN

Franchester Levity Ace
S. Curtiss Franchester Levity Ace
D. Franchester Free Laughter
18271—803—Sr3—365C

Hominy Hill King's Paragon
S. Riegeldale Coronation King
D. Meadow-Gold Princess Rose
19393—884—5yrs—365C

LOCUSTCREST FARM
J. HERBERT SNYDER, UNION BRIDGE

McDonald Farms Hustler
S. Myhaven King
D. Friendship V. C. Caroline
10157—517—Sr3—365C

Wilgorlan's Peerless Steadfast
S. Green Meadow Peerless 2d
D. Maple Lane Steadfast's Gloria
13048—662—6yrs—365C

McDonald Farms Fore Occult
S. McDonald's Foremost Prediction
D. McDonald Farms Danice
13734—746—AA

MT. ARARAT FARMS
FRANK D. BROWN, JR., PORT DEPOSIT

Hominy Hill Coronation King
S. Riegeldale Coronation King
D. Meadow-Gold Prudence
18037—1017—6yrs—365C

Mt. Ararat Dauntless
S. McDonald Farms Fancier
D. Foremost Queeniemae
13179—615—FF

Foremost J. C.'s Royal
S. Foremost J. C.
D. Foremost Royal's Rose
17685—994—Sr3—365C

Mt. Ararat King James
S. Hominy Hill Coronation King
D. Rex's Dearie of Mt. Ararat
13557—646—5yrs—305C—2x

MT. EPHRAIM FARMS
PAUL M. JONES, SR. & PAUL M. JONES, JR.
SNOW HILL

McDonald Farms Haldane
S. Foremost Prediction
D. McDonald Farms Deborah
11958—691—CC

Coldspring's Romulus Comet
S. Langwater Romulus
D. Coldspring's Hardwick's Cora
15732—819—Sr4—365

Mt. Ephraim Coronation Prince
S. Gardenville Coronation Prince
D. Cosquay's Double Rose
16879—830—7yrs—365

Mt. Ephraim's Actor's Merit
S. Fairlawn Actor's Merit
D. Fairlawn Honey
13029—706—Sr2—365

MULBERRY HILL FARMS
LOUIS M. PLANSOEN, EASTON

Ideal's Planet
S. Ideal's Claremont
D. Ideal's L. D.'s Pearlette
19462—927—5yrs—365

Bournedale La Noce's Mark
S. Bournedale Ace's La Noce
D. Bournedale Maxim's Margaret
8293—366—Jr2—HIR

Bournedale Prince Marty
S. Bournedale Charming Prince
D. Bournedale Mistress Margot
11784—574—7yrs—HIR

NORTHFIELD FARM
W. T. ONLEY, SNOW HILL

Fairlawn F. P. Joffre
S. Phillips Fairlawn Peerless
D. Fairlawn H. Forget-Me-Not
15848—673—5yrs—365C

Coldspring's B. R. Imperial
S. Coldspring's Beauty's Romulus
D. Coldspring's Romulus' Inanita
11562—546—Sr3—365C

Brays Island Hornet
S. Woodacres Royal Corinthian
D. Elm Echo L. Friskey
11880—614—Jr2—365C

OAKLAND MANOR FARM
MRS. JULIET G. SMITH & CHAS. F. SMITH, JR.
UNION BRIDGE

McDonald Farms Fore Occult
S. McDonald's Foremost Prediction
D. McDonald Farms Danice
13734—746—AA

Hominy Hill Diplomat
S. Fairlawn Peerless Dictator
D. Fairlawn Peerless Dee
17050—849—6yrs—365

OTTERDALE FARM
WILLIAM A. FOUCHE, TANEYTOWN

Blakeford May King
S. Blakeford Lord Jim
D. Blakeford May Rose
14131—606—Jr2—365C

Franchester Free Model
S. Langwater Freeman
D. Franchester Handy Melba
10641—594—Jr2—365C

Riegeldale Fortunate Reveller
S. Riegeldale Melba's Fortunate
D. Riegeldale Emory's Carry
11044—555—Jr3—365C

SOLITUDE
GORDON L. HARRIS, ROYAL OAK

Solitude's James
S. Langvalley Melba's Levity
D. Langvalley Larkspur
8435—406—Jr3—HIR—2x

Solitude's Transformer
S. Blakeford Transformer
D. Blakeford Constance
10148—507—Jr4—HIR—2x

Solitude's Commander
S. Blakeford Andy Lee
D. Oakland Manor Bonnie Blue
8814—505—Sr4—HIR in 311 days

TWIN MEADOWS FARM
THEODORE E. FLETCHER, CENTERVILLE

Coldspring's Noble's Raider
S. Coldspring's Romulus Noble
D. Coldspring's Romulus Rebecca
10510—606—Jr3—365C

Ideal's Duke Supreme
S. Ideal's Lettie's Duke
D. Ideal's Supreme's Jessie
10664—600—Jr2—365

Twin Meadows Raider's Noble
S. Coldspring's Noble's Raider
D. Twin Meadows Beauiah
16654—786—Sr3—HIR—2x

WALNUT BOTTOM FARM
ANDREW J. HOFF, NEW WINDSOR

McDonald Farms Pre Old Gold
S. McDonald Farms Prediction
D. Bethany Favor's Daisy-Hill
12764—733—Sr3—365

WINDING LANE FARM
HENRY H. CARTER, ROCKVILLE

Mt. Ararat Khan
S. Hominy Hill Coronation King
D. Rex's Dearie of Mt. Ararat
13229—624—Jr3—305C—2x

WOODSIDE HALL FARMS
FRED C. DOWNEY, HAGERSTOWN

Coldspring's Noble Cardinal
S. Coldspring's Romulus Noble
D. Coldspring's B. R. Catharine
14437—816—Jr4—365C

Coldspring's B. R. Romeo
S. Coldspring's Beauty's Romulus
D. Coldspring's Noble's Josie
14663—659—Sr4—HIR

McDonald Farms Le Raider
S. McDonald Farms S. Leader
D. McDonald Farms Supreme Latona
9465—545—Jr3—305C—2x

MASSACHUSETTS

ALFALFA FARM
JOHN E. CAIN CO., TOPSFIELD

Wethersfield Valentine
S. Wethersfield Bellarion
D. Flying Horse Marie 2d
14156—654—Sr3—365

Alfalfa Farm King of the Hills
S. Green Meads Pearl Levity
D. Flying Horse Farm Phyllis
11815—647—Sr2—365

Flying Horse Prim's Master
S. Flying Horse Musicmaker
D. Flying Horse Select Primrose
12816—815—Jr2—365C

ARGILLA FARM
JOHN J. GLESSNER, IPSWICH

Deershorn Argilla Dynamo
S. Deershorn Foremost
D. Deershorn Foremost Inez
9325—471—Jr3—HIR

Argilla Turk
S. Wood Ford Iroquois
D. Wood Ford Dot
9815—545—Sr3—HIR

BIRCHTREE FARM
H. S. OWEN, FRAMINGHAM

Green Meads Invincible
S. Langwater Vindicator
D. Green Meads Lady Loma
16810—738—Sr4—365C

CHARLESCOTE FARM
RICHARD SALTONSTALL, SHERBORN

Langwater Peterson
S. Langwater Peter
D. Langwater Corona
15066—749—A

Midview Beauty's Noble
S. Coldspring's Romulus Noble
D. Coldspring's Romulus' Beauty
14374—746—C

Flying Horse Actor
S. Fairlawn Peerless Actor
D. Catamount Melody
14047—848—AA

CHEDCO FARM
C. E. COTTING, BERLIN

Chedco Advance
S. Chedco Coronation King
D. Chedco Moonlight
13433—738—AA

Chedco Romulus
S. Chedco Coronation King
D. Two Brooks Candida
13661—756—5yrs—365C

Chedco Captain
S. Chedco King of The Meads
D. Chedco Laurel
15895—823—7yrs—365C

Fairlawn K. Dairy King
S. Fairlawn H. Eastern King
D. Riegeldale Melba's Dairymaid
12104—715—Sr4—365C

CHERRY HILL FARM
H. P. HOOD & SONS, BEVERLY

Ideal's Senator King
S. Ideal's Lettie's Duke
D. Ideal's Senator's Marie
21268—868—A

Kilmac Leander
S. Kilmac Masher
D. Kilmac Royal's Leda
18598—1014—7yrs—HIR

Chedco Forward
S. Chedco Coronation King
D. Chedco Laura
11785—619—FF

Dunwalke Drummer
S. Hominy Hill Rex
D. Spruce Run C.H.B. Cherry
20833—991—5yrs—365C

DEERSHORN FARM
VERNON D. MUDGETT, STERLING JUNCTION

Caumsett Deershorn
S. Caumsett Dynamo
D. Caumsett Royal Bertha
12579—630—BB

Deershorn Faith's Foremost
S. Deershorn Foremost
D. Deershorn Noble Faith
15040—778—Sr4—HIR—2x

Langwater Deershorn
S. Langwater Supreme
D. Labelle of Langwater
14400—672—AA

DeNORMANDIE FARM
JAMES DeNORMANDIE, LINCOLN

Gardenville King Splitsilk
S. Gardenville Coronation King
D. Lincoln Sadie
13856—671—A

Lincoln Dimple Boy
S. Deershorn Foremost
D. Lincoln L. Dimple
9362—413—5yrs—HIR—2x

Lincoln Dimple Lad
S. Lincoln Valencian
D. Lincoln L. Dimple
9362—413—5yrs—HIR—2x

EASTLEIGH FARMS
CHARLES PHILIP BEEBE, FRAMINGHAM CENTER

Coronation Majestic's King
S. Coronation Melba's Majestic
D. Sterlingold Judy
11393—656—Sr2—365

Langwater Milestone
S. Langwater Patrician
D. Foremost Labelle
17716—801—AA

Eastleigh Marechal
S. Eastleigh MacKinley
D. Eastleigh Clarissa
12617—591—Sr2—305C—3x

Partridge Prince Steadfast
S. Fairlawn Hornet's Corporal
D. Sterlingold Princess Lydia
15463—732—Jr3—365C

ELMSTEAD FARM
LEWIS E. KING, NORTH BROOKFIELD

Elmstead Foremost Pilot
S. Argilla C. Pilot
D. Elmstead Foremost Bab
11969—589—AHI

Ideal's Diplomat
S. Ideal's Beacon
D. Fairlawn Dahlia
14226—774—6yrs—365

Langwater Pilgrim
S. Langwater Prestige
D. Langwater Periwinkle
14472—700—Sr3—365C

ENDEAN FARM
CHARLES S. BIRD, EAST WALPOLE

Valleywood Valiant Crusader
S. Valleywood Valiant
D. Valleywood Hattie 2d
13439—796—AA

Langwater Patric
S. Langwater Patrician
D. Langwater Placida
13955—724—Jr4—365

FLYING HORSE FARM
SUMNER PINGREE, SOUTH HAMILTON

Chedco Colonel
S. Chedco Coronation King
D. Chedco Moonlight
13433—738—AA

Flying Horse Colonel's Promise
S. Chedco Colonel
D. Alfalfa Farm Primrose
17564—1083—BB

Flying Horse Musicmaker
S. Argilla Royal Philosopher
D. Alfalfa Farm Flute
15961—970—AA

Argilla Royal Philosopher
S. Alfalfa Farm Philosopher
D. Argilla Fair Palotterie 3d
15907—823—A

Flying Horse Melody Master
S. Flying Horse Musicmaker
D. Catamount Melody
14047—848—AA

FORGES FARM, INC.
PLYMOUTH

Forges Royal Crusader
S. Flying Horse Promise
D. Endean Tea
15048—810—5yrs—365

Garnet's Darius
S. Langwater Darius
D. Antietam Garnet
14023—669—G

Forges Bell Boy
S. Langwater Darius
D. Broadland Bella
11198—585—BB

Sterlingold Lord Bruce
S. Sterlingold Melinda's Majesty
D. Sterlingold Princess Beauty
10993—521—Jr3—305C—3x

GREEN MEADS FARM
DARWIN S. MORSE, RICHMOND

Langwater Vindicator
S. Langwater Valencian
D. Langwater Cora
15653—710—D

Green Meads Levity Prince
S. Green Meads Levity King
D. Green Meads Lady Willow
15344—815—GG

Green Meads Country King
S. Green Meads Levity King
D. Langwater Tinkle
14262—624—GG

Langwater Halley
S. Langwater Milestone
D. Langwater Admiration
14072—616—Sr4—365C

GREENWAY FARM
GEORGE H. TIMMINS, WARE

Greenway Prince Charming
S. Green Meads Prospect
D. Blossom of Ware
19154—999—A

Forges Paragon
S. Langwater Peterson
D. Great Elm Evelina
16011—825—Sr4—365C

Lynbrook Royal Prestige
S. Lynbrook Prince Royal
D. Lynbrook Cherry Precept
13788—728—5yrs—365C

GROTON HOUSE FARM
FEDERIC WINTHROP, HAMILTON

Midview Beauty's Noble
S. Coldspring's Romulus Noble
D. Coldspring's Romulus' Beauty
14374—746—C

KITCHENER FARM
R. B. HAYDEN, BILLERICA

Kitchener Almo Levity
S. McDonald Farms Fearless
D. Kitchener Royal Princess
17724—903—6yrs—365

Kitchener Fashion's Brilliant
S. McDonald Farms Fashion Plate
D. Gem of Kitchener
17785—1035—8yrs—365

Gayhead's H. I. Loyal
S. Gayhead's His Idol
D. Gayhead's In-love
15810—864—B

LANGWATER FARM
JOHN S. AMES, NORTH EASTON

Langwater Prestige
S. Langwater Onward
D. Patrician Girl of The Glen
21493—986—7yrs—365C

Langwater Supreme
S. Langwater Valencian
D. Foremost Labelle
17716—801—AA

Langwater Acme
S. Langwater Valencian
D. Langwater Petite
16991—1027—Jr4—365C

LONE MAPLE FARM
PHILIP J. PICARD, FEEDING HILLS

Lone Maple Butterfat Taurus
S. Two Brooks King's Prime
D. Lone Maple Butterfat Norissa
9618—482—Jr2—305C—2x

Lone Maple Butterfat Tiffany
S. Lone Maple Butterfat Noble
D. Lone Maple Butterfat Noble Ann
13097—644—9yrs—365

LUSHACRES
HENRY HERBENER, REHOBOTH

Horse Shoe Conrad's Boswell
S. Riegeldale Emory's Conrad
D. Horse Shoe F. Leila
16304—793—BB

Northern F. Hermes
S. Foremost Hermes
D. Horse Shoe Conrad's Lillian
17793—933—Sr4—365

MAINSTONE FARM
WAYLAND

McDonald Farms Steadfast Nebo
S. McDonald Farms Steadfast
D. McDonald Farms King's Keepsake
11757—665—Sr3—365

Green Meads Win-King
S. Green Meads Levity King
D. Green Meads Queen Winella
16492—760—BB

Doral Farm Lord Pharaoh
S. Sterlingold Melinda's Majesty
D. Pharos King's Donett
16996—1013—5yrs—365C

Mainstone Brilliant Noble
S. Coldspring's Noble's Brilliant
D. Langwater Dianthus
13103—555—Jr2—365C

MAPLE SHADE FARM
DONALD C. HERRON, LEYDEN

Eastleigh C. Kingston
S. Coronation Majestic's King
D. Eastleigh Wendy
12625—604—Jr3—305—3x

Rosewald Ambassador
S. Langwater Darius
D. Blakeford Honora
12013—550—FF

MASSACHUSETTS SELECTIVE BREEDING ASSN., INC.
SHREWSBURY

CENTRAL VERMONT ARTIFICIAL BREEDING ASSN.
MONTPELIER, VT.

Caumsett Guard
S. Caumsett Dynamo
D. Caumsett Dora
14577—668—AA

Caumsett Deershorn
S. Caumsett Dynamo
D. Caumsett Royal Bertha
12579—630—BB

Chedco Caroler
S. Chedco Coronation King
D. Chedco Joyful
10506—511—EEE

County Squire's Select
S. Langwater County Squire
D. Green Meads Queen Jalna
15016—772—AA

Lynbrook Applejack
S. Lynbrook Hannabul
D. Woodholm's Apple Blossom
12608—704—C

Gardenville King Splitsilk
S. Gardenville Coronation King
D. Lincoln Sadie
13856—671—A

Wolfpen Archer
S. Wolfpen Admiral
D. Wolfpen Amber
17065—913—E

Rosewald Il Duce Caesar
S. Mussolini
D. Rosewald Cutie
12043—574—BB—2x

Two Brooks Norseman
S. Two Brooks Carillon
D. Stadacona Joyful
15556—682—6yrs—365C

SARACEN FARM
BARCLAY H. WARBURTON, III, IPSWICH

Forges Peterson
S. Langwater Peterson
D. Rosewald Ethel's Vanity
14790—801—5yrs—365C

Flying Horse Flute's Major
S. Chedco Colonel
D. Alfalfa Farm Flute
15961—970—5yrs—365C

Midview Beauty's Noble
S. Coldspring's Romulus Noble
D. Coldspring's Romulus' Beauty
14374—746—Jr4—365

SONESTA FARM
A. M. SONNABEND, MILLIS

Fairlawn Actress' Hornet
S. Green Meadow Hornet
D. Bright Lad's Actress
19146—980—Jr4—365

Basquaerie Melba's Majestic
S. Coronation Melba's Majestic
D. Coronation Aurinia
16501—833—5yrs—365

WETHERSFIELD FARM
REX O. LEPARMENTIER, DANVERS

Wethersfield Victor's Ernest
S. Wethersfield Patrician Victor
D. Wethersfield Ernestine
11238—554—Sr4—365

Langwater Tip Top
S. Coldspring's Noble's Brilliant
D. Langwater Admiration
12895—613—Jr2—365C

Wethersfield Gardener
S. Wethersfield Bellarion
D. Wethersfield Princess Rose
20276—1052—A

Wethersfield Patrician Victor
S. Langwater Patrician
D. Wethersfield Victoria
14176—739—A

Wethersfield Patrician Luck
S. Langwater Patrician
D. Wethersfield Locket
12348—586—Jr3—365

Fairlawn Actor's Holliston
S. Fairlawn Peerless Actor
D. Riegeldale King's Blanche
15244—841—5yrs—365C

Antietam Peerless
S. Bella's Vagabond
D. Hardwick's Sonsie
12475—721—FF

Antietam Leader
S. Langwater His Honor's Leader
D. Hardwick's Sonsie
12475—721—FF

WOLFPEN FARM
HELEN SEARS BRADLEY & CAMERON BRADLEY
SOUTHBORO

Langwater Lively Lad
S. Langwater Countryman
D. Langwater Lively Lass
11813—672—G

Wolfpen News Boy
S. Wolfpen Agent
D. Wolfpen Nya
12013—557—7yrs—305—2x
Wolfpen Prestige
S. Langwater Lively Lad
D. Argilla Paysan
16298—675—Jr3—365

MICHIGAN

BRADFORD FARM
FRED AND R. D. BRADFORD & SON, ALMA

Bradford's Baby's Max
S. Bradford's Quince's Max
D. Bradford's Baby
13274—659—Jr4—HIR
Bradford's Clara's King
S. Bradford's Quince's Max
D. Bradford's Clara
9994—510—Sr3—HIR
McDonald Farms Le Patriot
S. McDonald Farms S. Leader
D. McDonald Farms Ideal Kidette
14144—809—Sr4—365

CARTER FARMS
GEORGE D. CARTER, SHERWOOD
Using Curtiss Candy IMproved Stud Service.

ELMWOOD FARM
ELMER F. FRAHM & SONS, FRANKENMUTH

Woodacres Excellent Leader
S. Fairlawn Actor's Leader
D. Douglaston Maharanee Yatung
13306—694—10yrs—305C—2x
Lyrene May's Prince
S. Meadow-Gold Rose King
D. May's Princess of Cowham Farm
8664—485—Jr3—HIR—2x
Lyrene King's Emory
S. Meadow-Gold Rose King
D. Cowham Farm Emory's Sunlight
14674—719—7yrs—HIR—2x

FAROFIELD FARM
HENRY VAN FAROWE, ZEELAND

Greystone Aristocrat
S. Foremost Acme 5th
D. Greystone Charming Susan
12826—644—Jr3—305C—3x

HICKORY SHORES FARM
W. E. SOOY, DELTON

McDonald Farms Lucy's King
S. Myhaven King
D. Maple Lane Monarch's Lucy
13275—687—A
McDonald Farms His Mandate
S. McDonald Farms Heritor
D. McDonald Farms Idelle
13109—668—Sr4—365C
Fairlawn K. Bonito
S. Fairlawn H. Eastern King
D. Fairlawn Peerless Gaylight
16643—821—6yrs—365C

LOCKSHORE FARM
R. F. LOCKE, HICKORY CORNERS

Lockshore Diamond's Jarrett
S. McDonald Farms Jarrett
D. Lockshore Prince's Diamond
20455—1029—5yrs—365
Lockshore Romulus
S. Coldspring's Leda's Romulus
D. Lockshore Melody Maid
16895—870—6yrs—365
McDonald Farms Pre Oman
S. McDonald Farms Prediction
D. McDonald Farms Elegance
15496—758—8yrs—365C
Cesor Mark Master Max
S. Cesor King's Mark
D. Cesor Helene
11482—702—Jr2—365
Coldspring's B. R. Cardnal
S. Coldspring's Beauty's Romulus
D. Coldspring's Hardwick's Cora
15732—819—Sr4—365

LYRENE FARM
LYLE HUNSBERGER, IONIA

Lyrene Comrade
S. Hominy Hill Rex
D. Meadow-Gold Countess
10621—648—5yrs—HIR—2x
Coldspring's Noble's Imperial
S. Coldspring's Romulus Noble
D. Coldspring's B. R. Iris
14610—631—Jr2—365
Lyrene Peggy's King
S. Meadow-Gold Rose King
D. Perego's Peggy
10728—607—6yrs—HIR—2x

SHAWNEE SPRINGS FARMS
W. H. EICHBAUER, MONROE

Langwater Pericles
S. Langwater Peter
D. Foremost Labelle
17716—801—AA

TYRONE FARM
JAMES A. BERESFORD, METAMORA

Woodacres Royal Peer
S. Douglaston Prince Royal
D. Woodacres Vivian
16096—735—BB
Woodacres Honor's Royal
S. Langwater His Honor
D. Woodacres Royal Charlotta
17887—852—7yrs—365

WABEEK FARMS
MRS. MARGARET A. COUZENS, PONTIAC

Caumsett Bugler
S. McDonald Farms Predictor
D. Caumsett Belma
18038—852—AA
Wabeek's Prediction
S. McDonald Farms Prediction
D. Rosewald Bella's Lydia
13787—563—Sr4—HIR—2x
Caumsett Wabeek Lake
S. Caumsett Dominator
D. Caumsett Harbor Trinket
14072—719—Jr2—365C
Wey Acres Levity Concentrate
S. Coronation Levity Prince
D. Chedeo Iris
13931—776—5yrs—365C

MINNESOTA

BRANDTJEN FARMS
FARMINGTON

Horse Shoe Conrad's Asterbilt
S. Riegeldale Emory's Conrad
D. Beacon Hill Aster
18074—880—A
Brandtjen's Quickwitted
S. Brandtjen's Oswald
D. Gardenville Supreme's Miranda
7020—378—Jr3—305C—2x
Brandtjen's A. Patriot
S. Horse Shoe Conrad's Asterbilt
D. Brandtjen's Harriet of Roseway
13712—530—6yrs—365C

CLINTON FARM
FRANCIS CLINTON, WATKINS

Boulder Bridge Swami
S. Valleywood Valiant Hero
D. Boulder Bridge Nemesis
10854—612—P
Boulder Bridge Forerunner
S. Boulder Bridge Conquest
D. Boulder Bridge Star
14245—646—Jr2—365

CLOVER GLEN FARM
H. C. HANSON CO., BARNUM

Boulder Bridge Goldfinder
S. Valleywood Valiant Hero
D. Elcliff Beauty
14417—744—Sr4—365C
Boulder Bridge Tribute
S. Valleywood Valiant Hero
D. Boulder Bridge Islof
14444—709—Jr2—365C
Boulder Bridge Prize
S. Boulder Bridge Conquest
D. Boulder Bridge Rosetta
10734—563—Jr2—365C

CLOVER LEA FARM
HUBERT FISCHER, OWATONNA

Flying Horse Phil's Coronet
S. Argilla Royal Philosopher
D. Flying Horse Colonel's Melodia
8800—584—Jr2—365C
Woodacres Royal Athenian
S. Douglaston Prince Royal
D. Woodacres Princess Lucy
16616—974—6yrs—365C

CRESTWOOD FARM
CARL E. KEHRET & SONS, AUSTIN

Cla-ore Knight's Basil
S. Chicona Novelty's Knight
D. Bessie of Cla-ore
11312—588—5yrs—305C—2x
Boulder Bridge Clarion Mark
S. Boulder Bridge Lucero
D. Martha of Boulder Bridge
12186—672—GG

GLUEK FARMS
GLUEK BREWING CO., ST. PAUL

Boulder Bridge Pericles
S. Boulder Bridge Conquest
D. Boulder Bridge Quinoline
11696—597—7yrs—HIR
Gluek Farm Cavalier
S. Boulder Bridge Supreme
D. Rex's Ramona 2d

GREEN NEEDLES FARM
ASHLE SKAAR, HAYWARD

Skyline High Ace
S. McDonald Farms High Skyline
D. Skyline King's Barbee
10097—481—Sr2—365C
Green Needles Country Count
S. McDonald Farms Harvester
D. Dixie's Cutie
10832—603—7yrs—HIR—2x
Green Needles Majestic
S. Pine Ridge Toy
D. Bell's Comet's Delphane
11787—653—5yrs—HIR—2x

HIGHLAND FARM
C. N. ADAMS & SONS, MANKATO

Dunwalke Aristocrat
S. Flying Horse King's Leader
D. Dunwalke Marguerite's Flower
16418—762—5yrs—305C—3x
Highland's Noble Leader
S. Mulhocaway Butterfat High Boy
D. Highlands' Marilee
11758—688—Sr4—HIR

LAWGUERN FARM
MR. & MRS. CLINTON J. LAW, MANKATO

Charlescote Peacemaker
S. Langwater Peter
D. Broadwater Petrouchka
11589—602—E
Lawguern Onor
S. Langwater Onward
D. Langwater Lupine
10241—469—Jr3—365C
Lawguern Pericles
S. Langwater Pericles
D. Shawnee Springs Brightness
10633—596—Jr2—365C

MAPLE LEAF FARM
ELMER J. WIRT & SON, LEWISTON

Boulder Bridge Illustrator
S. Boulder Bridge Conquest
D. Boulder Bridge Revel
16750—720—5yrs—365C
Boulder Bridge Sir Royal
S. Boulder Bridge Lucero
D. Ridglydale's Bell Alert
18156—801—10yrs—365
Franchester Free Super
S. Langwater Freeman
D. Franchester Super Lassie
15258—692—Sr4—365C

MEADOW VIEW FARM
KENNETH ZIEMER, WALTHAM

Spruce Shadows Steadfast
S. Langwater Michael
D. Spruce Shadows Hyacinth
18700—795—6yrs—365C
Highfield Gallant
S. Langwater Salute
D. Blakeford Adele
15832—743—7yrs—365C

OAKVALE FARM
HANKS BROS., WINNEBAGO

Oakvale Tribute
S. Boulder Bridge Prize
D. Clover Glen Tribute's Milly
10575—630—Jr2—HIR
Kingfield Valiant
S. Boulder Bridge Conquest
D. Boulder Bridge Weigela
11876—590—Sr2—365
Alfanna Ambassador
S. Boulder Bridge Scotsman
D. Boulder Bridge Valencia
11679—598—Jr2—365

PLEGROVSANT FARM
GILBERT A. & ALFRED A. MELCHERT, WACONIA

Plegrovsant Prince Laddie
S. Valleywood Valiant Hero
D. Lass of North Home
13814—651—BB
Plegrovsant G. Conrad
S. Boulder Bridge Guide
D. Lass of North Farm
13814—651—BB
Valleyland Merrymaker
S. Boulder Bridge Lucero
D. Hi-worth Premier's Iris
16837—685—Jr4—365

SANFADAIR FARM
SANITARY FARM DAIRIES, ST. PAUL

Sanfadair Merrymaker
S. Langwater Chorister
D. Langwater Persimmon
16330—677—Jr2—365C
Green Meads Sanfadair
S. Langwater Vindicator
D. Green Meads Lady Fae
15287—756—CC
Langwater Sir Royal
S. Langwater Onward
D. Langwater Cora
15653—710—Sr4—365

SPRUCE FARM
LLOYD WILSON, DODGE CENTER

McDonald Farms His Memento
S. McDonald Farms Heritor
D. McDonald Farms Ivanette
11697—656—Sr4—365C

SPRUCE SHADOWS FARM
JAMES E. KELLEY, MINNEAPOLIS

Spruce Shadows Governor
S. Langwater Michael
D. Spruce Shadows Peggy
14703—710—6yrs—365C

Boulder Bridge St. Nick
S. Valleywood Valiant Hero
D. Ridgldale's Bell Alert
18156—801—10yrs—365

Spruce Shadows King Arnold
S. Meadow Lodge Rex's Kingmaker
D. Meadow Lodge Queen Mella
12504—604—6yrs—365

STAPLES GUERNSEY FARM
MARK STAPLES, BROWNSDALE

Ray of Walkush Farm
S. Ardith's Chief
D. Alice of Walkush Farm

VALLEYLAND FARM
OLAF J. KJOME & SONS, SPRING GROVE

Boulder Bridge Imperialist
S. Boulder Bridge Conquest
D. Boulder Bridge Peony
16596—793—6yrs—365

VAN DYKE GUERNSEY FARMS
ARTHUR A. & FLORA E. VAN DYKE, ST. PAUL

Pine Manor Sheik
S. Pine Manor Caesar
D. Maple Lane Monarch's Show Girl
13367—681—DD

Locust Grove H. Lindsay
S. Hornet's Bright Lad
D. Hominy Hill Queenie
14950—714—Sr2—365C

Flying Horse Lady's General
S. Flying Horse Colonel's Promise
D. Bethany Noble Lady
9873—502—Jr3—305C—3x

Haven Hill Boy Drummer
S. Flying Horse Drummer
D. Secret's Supreme
15294—788—5yrs—365C

VIADUCT FARM
EDGAR OPHOVEN, KIMBALL

Boulder Bridge Agent
S. Boulder Bridge Lucero
D. Boulder Bridge Pollyanna
10978—526—Sr4—365

Lookout Valley Superb Pedro
S. Meadow Lodge King's Superior
D. Boulder Bridge Peggotty
10231—580—Sr4—365—2x

New Hope Snow Man's Kim
S. Curtiss Candy Snow Man
D. New Hope Fascinator's Verna
10485—473—Jr2—365 in 292 days

WECCO ACRES
W. E. CUSHNER, STILLWATER

Skyline King's Master
S. McDonald Farms Skyline King
D. Duke's Generous
16691—850—6yrs—365

Hominy Hill Landmark
S. Riegeldale Coronation King
D. Hominy Hill Lola
11561—660—Jr3—365C

MISSISSIPPI

CALLICOTT FARM
J. T., J. M., T. D. CALLICOTT, COLDWATER

Gayoso Victor's Champion
S. Coronation Victor
D. St. James Duke's Laurel
11360—512—Sr3—365C

Gayoso Piper's Benefactor
S. Flying Horse Royal Piper
D. Naughty Girl of Green Acres
15059—702—8yrs—365

FLINCO FARM
J. R. FLINT, JACKSON

Caumsett Sheriff
S. McDonald Farms Predictor
D. Caumsett Ocean Splendor
13224—581—Jr2—365C

Walker Farms Nimrod
S. McDonald Farms His Model
D. Klondike Nymph
13332—676—AA

HI-HILL FARM
ELMER H. JONES & W. MURRAY MORGAN
COLDWATER

Welcome-In Forward's Don
S. Langwater Forward
D. Welcome-In Chum's Dorothy
16913—724—EE

Welcome-In Prestige
S. Langwater Chum
D. Lady Buttercup's Penitent
11718—642—D

TURMAN FARM
W. F. TURMAN & SON, HORN LAKE

Turman's King Actor
S. Dougherty's King Actor
D. Playhaven Y. Star
13178—597—G

Turman's Levity Challenger
S. Gayoso Coronation Levity
D. Alfacrest's A. C. Rosalie
16571—831—5yrs—365C

WALKER FARMS
G. B. WALKER & SONS, STONEVILLE

Riegeldale McK. Barnard
S. Green Meads Coronation King
D. Douglaston Coronation Queen
13860—803—DD

Flying Horse Royal Piper
S. Flying Horse Farm Royal
D. Catamount Melody
14047—848—AA

McDonald Farms His Model
S. McDonald Farms Inheritor
D. McDonald Farms Fenella
13974—600—6yrs—365C

Walker Farms Foremost
S. Klondike Hollimost
D. Klondike Nymph
13332—676—AA

Walker Farms Noble Lad
S. McDonald Farms His Model
D. Walker Farms Piper Nimble
14266—730—Sr2—365C

MISSOURI

AMERICAN BEAUTY STOCK AND GRAIN FARM
CARL FRANKENBACH, HANNIBAL

Woodacres Royal
S. Douglaston Prince Royal
D. Valleywood Virtue
10201—585—Jr3—365C

DAISY DELL FARMS
WALTER & SYLVIA SCHMITT, SPRINGFIELD

Antietam Squire
S. Langwater His Honor's Leader
D. Antietam Sapphire
10332—523—C

Great Elm Phil's Graceland
S. Great Elm Royal Philosopher
D. Great Elm Levity Grace
11982—685—Jr2—365

Daisy Dell Courageous
S. Flying Hill Conqueror
D. Oak Hall Royal Beda
16342—792—7yrs—365C

FLO-RAY FARMS
R. D. PENNEWELL, PALMYRA

Gardenville King Lee
S. Gardenville Coronation King
D. Argilla Fairy Lee
15412—881—A

Douglaston Baron Gage
S. Douglaston Crown Prince
D. Douglaston Princess Anne
20071—966—7yrs—365C

Woodacres Royal Viking
S. Douglaston Prince Royal
D. Venus of Kitchener
17930—958—5yrs—365

HOLMEAD FARM
P. A. HOLMES & SON, MT. VERNON

Holmead Royal Rex
S. Meadow Lodge King's Royal
D. Meadow Lodge Rex's Melody
14300—594—F

Meadow Lodge King's Royal
S. Langwater King of the Meads
D. Meadow Lodge Rex's Rozina
11574—604—G

LAKELAND FARM
CHARLES F. WATKINS & SON, BELTON

Cooper's Majesty Bellboy
S. Meadow Lodge King's Majesty
D. Cooper's Arabella
13128—699—AA

Ideal's Largess
S. Ideal's Lettie's Duke
D. Ideal's Supreme's La Ruby
13260—834—Jr3—365C

MAIZELAND GUERNSEY FARM
G. B. SECKER, HANNIBAL

Fairmount Julianna's Samson
S. Broadland Hector
D. Fairmount Julianna's Lady
10447—423—6yrs—HIR—2x

Maizeland Fairmount's Flash
S. Fairmount Raider Hannibal
D. Fairmount Blossom's Dot
10986—643—7yrs—HIR

Maizeland Hector's Pard
S. Broadland Hector
D. Blossom's Pearl of Winner Farm
12069—573—7yrs—HIR—2x

M. F. A. ARTIFICIAL BREEDING ASSN.
SPRINGFIELD

McDonald Farms King Dor
S. Myhaven King
D. McDonald Farms Fair Lady
12975—744—6yrs—365

St. Albans Actor Grandee
S. McDonald Farms Grandee
D. St. Albans Actor's Zettie
16466—808—Sr4—365C

Gaylord's Levity King
S. Green Meads Levity King
D. Green Meads Lady Alta
12562—670—Jr2—365

NIXON'S GUERNSEY FARM
GEORGE R. & GEORGE R. NIXON, JR., SPRINGFIELD

Flying Horse Select's Piper
S. Alfalfa Farm Select
D. Catamount Melody
14047—848—AA

Nixon's Piper's Master
S. Flying Horse Select's Piper
D. Nixon's George Anna
12262—643—Jr4—929 T. M.

PLEASANT VIEW FARM
JOSEPH J. GRIESEMER, BILLINGS

Caumsett Renown
S. Caumsett Dynamo
D. Caumsett Gloria
15190—718—Sr3—365C

Henslee Farms D. Charmer
S. McDonald Farms Distinctor
D. Caumsett Charm
19986—951—Sr4—365

PRAIRIEMEDE FARMS
J. E. & L. E. FUNK, WINDSOR

Meadow Lodge Treasurer
S. Meadow Lodge King's Trumpeter
D. Moonlight's Gentian
16389—881—AA

St. Albans Archer's Marco
S. Meadow Lodge King's Archer
D. St. Albans Valiant Marquo
13501—610—Jr2—365

REPELMAR FARM
C. D. MARLOW, VERSAILLES

Coronation Herald
S. Coronation Rose King
D. Coronation L. Queen
14522—773—A

Gayhead's His Idol
S. Coronation Herald
D. Gayhead's Iota
12787—552—GG

Douglaston Baron Fairfax
S. Douglaston Crown Prince
D. Superb's Flower
10686—590—G

SCHMITT'S GUERNSEY FARM
GEORGE SCHMITT & SON, SPRINGFIELD

St. Albans Archer's Grand Lad
S. Meadow Lodge King's Archer
D. St. Albans Grandee V. Hallie
13293—682—Jr4—365C

SECO FARMS
ARCADIA

Fairlawn Actor's Forward
S. Fairlawn Peerless Actor
D. Fairlawn F. P. Gusta
15807—784—6yrs—365C

Seco Im-Print
S. Gayhead's Imperial
D. Gayhead's Her Replica
13554—763—Jr4—365C

Seco Monitor's Prince
S. Seco L. H. Monitor
D. Gayhead's In-repose
14470—642—Sr4—365C

Seco Forward's King
S. Fairlawn Actor's Forward
D. Gayhead's Im-manent
14797—820—Jr3—365

SUNNYMEDE FARM
BISMARCK

Fairlawn Hornet's Dreamer
S. Fairlawn Actress' Hornet
D. Fairlawn Peerless Dream
15991—785—6yrs—365C

Sunnymede Hornet's Duke
S. Fairlawn Hornet's Dreamer
D. Sunnymede Rex's Duchess
20109—921—5yrs—365

NEBRASKA

IMIG FARMS
LEO J. & ESTHER M. IMIG, SEWARD

McDonald Farms Jolly Majesty
S. McDonald Farms High Neptune
D. McDonald Farms Pre Nelma
10609—516—Jr2—305C—3x

SKYLINE
OTTO H. LIEBERS & L. E. LIEBERS, LINCOLN

McDonald Farms Skyline King
S. Myhaven King
D. McDonald Farms Gratitude
12629—594—5yrs—365C

McDonald Farms High Skyline
S. McDonald Farms Hightime
D. McDonald Farms Gentle
12646—736—5yrs—365

McDonald Farms Le Skyline
S. McDonald Farms S. Leader
D. McDonald Farms King's Lady Gay
12664—670—Sr2—365

McDonald Farms Pre Odessa
S. McDonald Farms Prediction
D. McDonald Farms Doreas
12435—714—EE

NEW HAMPSHIRE

ALMO FARMS
ROBERT C. & DENE W. DRAPER, FREEDOM

Flying Horse Rose's General
S. Flying Horse Colonel's Promise
D. Flying Horse Rose
16640—906—AA

Fairlawn Dairymaid's Steadfast
S. Fairlawn Memoir's Performer
D. Riegeldale Melba's Dairymaid
12104—715—BB

BAIN RIDGE FARM
J. B. REID, FRANCESTOWN

McDonald Farms Jubilant
S. McDonald Farms Distinction
D. Foremost Old Rose
15220—742—A

McDonald Farms Le Katie Prince
S. McDonald Farms S. Leader
D. McDonald Farms Katie
12076—623—Jr2—365C

BROADFIELD FARM
AARON W. CHADBOURN, JR., DOVER

Catamount King Philosopher
S. Alfalfa Farm Philosopher
D. Glenburnie Milkmaid 2d
9084—487—GG

Rockingham Star Boy
S. Rockingham Prince Hollistar
D. Rockingham Star Lass
12236—618—AA

BROOKFORD FARM
DR. ROBERT H. MORRIS, DOVER

Flying Horse Double General
S. Flying Horse Colonel's Promise
D. Forges F. H. Springtime
14866—749—Sr3—365C

EDGEVAN FARM
GEORGE N. EVANS, DOVER

Edgevan Nannette's Expector
S. Caumsett Pathfinder
D. Caumsett Ocean Nannette
15733—674—Jr4—365C

Edgevan C. Flash
S. Charlescote Competer
D. Noble's Dot
14039—709—8yrs—HIR

GREAT ELM FARM, INC.
DOVER

Langwater Archie
S. Langwater Valencian
D. Great Elm Prissy
16497—810—A

Great Elm Royal Philosopher
S. Argilla Royal Phil
D. Great Elm C. Donna Lou
14388—659—Jr2—365

Chicona Royal
S. Chicona Pablo
D. Pathway's Rosette
9722—522—Sr3—305C—2x

GUNSTOCK HILL FARM
JOHN F. WEEKS, LACONIA

Gunstock Hill Farm Bell Boy
S. Gayhead's His Pride
D. Great Elm Bellerina
12223—613—GG

HOOD FARM
HELEN D. HOOD, DERRY VILLAGE

Pine Hill Spaceman
S. Caumsett Airman
D. Agnes Advancer of Pine Hill
15262—681—C

Foremost Footprint 21st
S. Foremost Footprint
D. Janet's Hardwick's Bridget
13681—687—5yrs—365C

Foremost J. C.'s Bonnie Lad
S. Foremost J. C.
D. Midview's Bonnie
12473—636—CC

INDIGO HILL FARM, INC.
SOMERSWORTH

Tamworth Vice President
S. Argilla President
D. Tamworth Lovella
10472—558—DD

KADOCKADEE FARM
W. T. JORDAN & SONS, CONCORD

Kadockadee Noble Banner
S. Langwater Kenilworth
D. Kadockadee Annabelle
11100—504—4yrs—D.H.I.A.

KEN-LEE FARM
ROBERT L. KENISTON & SON, NEWMARKET

Great Elm Phil's Gladiator
S. Great Elm Royal Philosopher
D. Great Elm C. Glendie
13134—695—Jr2—365

MISTYDALE FARM
EVERETT J. DUTTON, GONIC

Mistydale Merrymoon
S. Runnymede Valiant Lad
D. Great Spring Topaz
13375—875—7yrs—365

Howland General's Faithful
S. Flying Horse Melody's General
D. Howland Noble Kindness
14177—627—Sr2—365C

OLD ENGLAND FARMS
RAYMOND E. LINCOLN, DOVER

High Mowing King James
S. Green Meads King James
D. Green Meads Queen Tefta
11690—638—DD

ROCKINGHAM FARM
FRANCES TENNEY BROWNE, CHARLES H. & DANIEL G. TENNEY, JR.
SALEM

Rockingham Foremost
S. Rockingham Reliance
D. McDonald Farms Constance
13450—745—DD

Brookberry Patrician
S. Fairlawn Performer's Peer
D. Hominy Hill Moonlight
14257—809—6yrs—365C

Rockingham Reveller
S. Blakeford Transformer
D. Blakeford Elegant
16176—846—5yrs—365

SANBORN FARM
ROGER C. SANBORN, BOSCAWEN

Argilla King Henry
S. Deershorn Foremost Noble
D. Wood Ford Dot
11985—690—11yrs—HIR

Sanborn Farm Apollo
S. Craney View Elmer
D. Sanborn Farm Daphne
10054—421—Sr4—HIR

WINONA FARMS
MR. & MRS. A. K. PRINGLE, LEBANON

Winona Darius
S. Langwater Darius
D. Winona Coronation Empress
13094—648—305—2x—D.H.I.A.

Winona Sailor Prince
S. Rockingham His Highness
D. Winona Coronation Empress
13094—648—305—2x—D.H.I.A.

Charlescote Kinship
S. McDonald Farms Blueblood King
D. Charlescote Periwinkle
13541—614—Sr2—365C

NEW JERSEY

ALAMATUCK FARM
OGDEN WHITE, FAR HILLS

Dunwalke N. K. Financier
S. Coldspring's Beauty Noble King
D. Sunnyfield Golden Marose
20320—950—7yrs—365C

Hominy Hill Dominant
S. Fairlawn Peerless Dictator
D. Dorothy Bell of Walnut Lane 3d

Dunwalke Demus
S. Hominy Hill Rex
D. McAfee's Ellen
21342—957—6yrs—365C

ALDERNEY-BROOKLAWN FARMS
MORRIS PLAINS

Brooklawn's Bert
S. Langwater Frolic
D. Maple Lane Berdena's Valentine
13385—739—GG

Brooklawn's Bunessan
S. Northerner's Select
D. Brooklawn's Heliotrope
17781—834—5yrs—365

Trumpeter Select
S. Flying Horse King's Trumpeter
D. Maple Lane Africander's Gaysy
10179—532—9yrs—365C

Brooklawn's Selectson
S. Brooklawn's Select
D. Josephine of Buck Neck
15339—654—10yrs—305C—3x

Northerner's Select Indecinc
S. Northerner's Select
D. Trumpeter's Indecinc
14405—749—5yrs—365C

Trumpeter's King Lad
S. Flying Horse King's Trumpeter
D. Brooklawn's Content
17235—816—6yrs—365

Florham King of Brooklawn
S. Florham Polly's Prince
D. Florham C. Celia
14766—893—Sr4—365C

Coldspring's Queen's Hollistar
S. McDonald Farms Albill
D. Brooklawn Maid Queen
14944—784—5yrs—365C

Florham Brooklawn King
S. Flying Horse Select's Commando
D. Florham Nora
13899—604—6yrs—365C

Brooklawn Bunessan Sunny
S. Brooklawn's Bunessan
D. Trumpeter's Indecinc
14405—749—5yrs—365C

Coldspring's B. R. Calumet
S. Coldspring's Beauty's Romulus
D. Brooklawn Maid Queen
14944—784—5yrs—365C

Brooklawn's Bunessan Brigadier
S. Brooklawn's Bunessan
D. Josephine of Buck Neck
15339—654—10yrs—305C—3x

Brooklawn's Noble Tycoon
S. Flying Horse King's Trumpeter
D. Brooklawn's Steadfast May
7934—380—Jr2—365C

Brooklawn's Queen's King
S. Coldspring's Queen's Hollistar
D. Trumpeter's Alta
16442—824—7yrs—365C—2x

CONOVER'S HIGHTSTOWN GUERNSEY DAIRY
CLIFFORD L. CONOVER, HIGHTSTOWN

Coldspring's B. R. Jericho
S. Coldspring's Beauty's Romulus
D. Coldspring's Beauty's Jessica
12527—685—Jr3—365

Hill Girt May Royal
S. Hill Girt Royal Blue
D. Royal Artless of Hill Girt
18261—855—AA

Rose Gold King of Mercer
S. Coker Rose Gold King
D. Fritzlyn Marguerite 2d
10721—578—F

Riegeldale Melba's Fortunate
S. Riegeldale Illustrious Benjamin
D. Green Meadow Melba
15342—963—Sr2—365C

DANGRA FARM
MR. & MRS. D. C. RIKER, LONG VALLEY

Coldspring's Beauty Noble King
S. Coldspring's Romulus Noble
D. Vallevue Butterfat Beauty
18914—937—AA

Coldspring's B. R. Forward
S. Coldspring's Beauty's Romulus
D. Coldspring's H. Country Flower
17593—835—7yrs—365

DUNWALKE FARM, INC.
FAR HILLS

Hominy Hill Rex
S. Fairlawn Peerless Dictator
D. Meadow-Gold Rosabell
14372—733—Jr4—305C—2x

Coldspring's Beauty Noble King
S. Coldspring's Romulus Noble
D. Vallevue Butterfat Beauty
18914—937—AA

Coldspring's B. R. Dunwalke
S. Coldspring's Romulus Noble
D. Coldspring's Hardwick's Beauty
17614—824—6yrs—365

FLORHAM FARM
MISS RUTH V. TWOMBLY, MADISON

Florham Polly's Prince
S. Langwater Ptolemy
D. Florham Polly
19509—1013—A

Flying Horse Select's Commando
S. Alfalfa Farm Select
D. Alfalfa Farm Primrose
17564—1083—Sr4—365C

Florham C. Admiral
S. Flying Horse Select's Commando
D. Florham Corona
18335—825—9yrs—365

FORSGATE FARMS, INC.
JAMESBURG

Caumsett Stimulus
S. McDonald Farms Predictor
D. Caumsett Ocean Leda
20121—921—7yrs—365C

Langvalley Levity Philosopher
S. Curtiss Franchester Levity Ace
D. St. James Nathan's Bee
13975—728—Jr4—365

Hominy Hill Pioneer
S. Riegeldale Coronation King
D. Polly's Pansy of Meadow Lane
18151—821—AA

GLENBURNIE FARM
HARRY M. PATE, TRENTON

Fairlawn Actor's Radiant
S. Fairlawn Peerless Actor
D. Fairlawn Peerless Dianthus
13112—694—8yrs—365

Glenburnie Resolute's Liberal
S. Fairlawn Hornet's Resolute
D. Caumsett Eastern Libby
11531—534—Jr2—365C

Glenburnie Resolute's Hornet
S. Fairlawn Hornet's Resolute
D. Glenburnie Royal's Goldy
11918—515—6yrs—365

HADDON FARMS
RUSSELL PRICKETT, MARLTON

Sterlingold Melvin
S. Fairlawn Memoir's Performer
D. Pine Manor Levity
12256—603—Jr2—365C

Fairlawn Actor's Jupiter
S. Fairlawn Peerless Actor
D. Fairlawn H. Erma
17333—895—7yrs—365

HOMINY HILL FARMS
HENRY D. MERCER, COLTS NECK

Coronation Melba's Majestic
S. Coronation Levity Prince
D. Coronation Melba
13001—804—GG

Hominy Hill Champion
S. Riegeldale Coronation King
D. Hominy Hill Betty
18094—924—Jr2—365C

Hominy Hill Coronation Prince
S. Coronation King of Pine Manor
D. Meadow-Gold Prudence
18037—1017—6yrs—365C

Hominy Hill Rose King
S. Coronation King of Pine Manor
D. Meadow-Gold Rosabell
14372—733—Jr4—305C—2x

IDEAL GUERNSEY FARMS
JACOB TANIS & SONS, AUGUSTA

Fairlawn Actor's Rose King
S. Fairlawn Peerless Actor
D. Coronation Memoir
15493—875—B

Gardenville Charmer
S. Coronation King of Pine Manor
D. Clearland Butterfat Charity
14856—697—6yrs—365C

Gardenville Supreme
S. Riegeldale Melba's Emory
D. Douglaston Baroness Darling
15755—701—AA

Ideal's Admiral
S. Gardenville Supreme
D. Welcome Lane's Mary
20356—1068—7yrs—365

Ideal's Beacon
S. Ideal's Susie's Noranda
D. Quincy Ultra Wild Rose
18944—766—AA

Ideal's Champ
S. Langwater Satellite
D. Ideal's Emperor's Susie
21500—1014—7yrs—365C

Ideal's Comet
S. Ideal's Champ
D. Quincy Ultra Wild Rose
18944—766—AA

Ideal's Eminent
S. Ideal's Beacon
D. Ideal's Emperor's Susie
21500—1014—7yrs—365C

Ideal's Gallant
S. Ideal's Beacon
D. Rock Creek Pretty
16692—812—7yrs—365

Ideal's Jubilee
S. Ideal's Rose Jewel
D. Ideal's Jewel's Fanny Glen
16317—879—6yrs—365

Ideal's Lettie's Duke
S. Florham Grand Duke
D. Pleasant Plains Lettie
14521—721—C

Ideal's Main Stay
S. Green Meads Wistar
D. Clara Bell of Lone Pine
18241—1019—A

Ideal's Mariner
S. Ideal's Senator Lad
D. Ideal's Peter's May Jewel
23364—1210—7yrs—365C

Ideal's Marmion
S. Ideal's Marshall Lad
D. Ideal's Beacon's Cherie
18820—846—5yrs—365

Ideal's Marshall Lad
S. Ideal's Supreme
D. Ideal's Peter's Miriam
19477—1013—6yrs—365C

Ideal's Maximal
S. Ideal's Beacon
D. Ideal's Peter's May Jewel
23364—1210—7yrs—365C

Ideal's Monarch Lad
S. Green Meads Wistar
D. Ideal's Peter's Morna
15218—736—A

Ideal's Pretores
S. Ideal's Jubilee
D. Gwenwilmar Shirly
20576—854—6yrs—365C

Ideal's Prince Peter
S. Ideal's Claremont
D. Ideal's Peter's Miriam
19477—1013—6yrs—365C

Ideal's Rancher
S. Ideal's Beacon
D. Summitstead's Rosette
12435—611—6yrs—305C—3x

Ideal's Ranchero
S. Ideal's Beacon
D. Summitstead's Rosette
12435—611—6yrs—305C—3x

Ideal's Select
S. Gardenville Supreme
D. Ideal's Jewel's Loetta
19646—1050—5yrs—365

Ideal's Senator King
S. Ideal's Lettie's Duke
D. Ideal's Senator's Marie
21268—868—A

Ideal's Sequel's Laddie
S. Ideal's Risbecq's Gardenius
D. Ideal's Satellite's Susie
1553—851—7yrs—365C

Ideal's Spotswood
S. Ideal's Marshall Lad
D. Ideal's Senator's Miriam
16740—813—6yrs—365

Ideal's Standbest
S. Langwater Satellite
D. Clara Bell of Lone Pine
18241—1019—A

Ideal's Superior
S. Gardenville Supreme
D. Ideal's Noranda's Susie
19277—1026—7yrs—365

Ideal's Triumph
S. Ideal's Traveller
D. Welcome Lane's Mary
20356—1068—7yrs—365

Ideal's Trophy
S. Ideal's Beacon
D. Green Crest Tilda
18972—1025—8yrs—365

Ideal's Warrior
S. Ideal's Champ
D. Ideal's Jewel's Loetta
19646—1050—5yrs—365

Ideal's Whitcomb
S. Ideal's Lettie's Duke
D. Spot's Whittie
21832—1206—8yrs—365C

Ideal's Whitman
S. Gardenville Supreme
D. Spot's Whittie
21832—1206—8yrs—365C

Ideal's Wizard
S. Ideal's Jubilee
D. Ideal's Edward's Wilma
13042—729—Jr2—365

Ideal's Worthy
S. Ideal's Beacon
D. Ideal's Jubilee's Wilma
20079—1056—Sr3—365

INNISFREE MANOR FARM
MR. & MRS. ALAN DAY, BASKING RIDGE

Langwater Sagamore
S. Langwater Onward
D. Langwater Halo
14482—730—7yrs—365

Langvalley Dainty's Hornet
S. Fairlawn Actress' Hornet
D. Fairlawn Peerless Dainty
16656—814—7yrs—365

Innisfree Nobleman
S. Langwater Sagamore
D. Chestnut of Meadowbrook
17401—968—5yrs—365C

LAUREL MILLS FARMS
JOHN E. STAFFORD, LAUREL SPRINGS

Foremost Acme 4th
S. Foremost Acme
D. Foremost Quaffodil
19098—905—7yrs—365

Laurel Mills Golden Guinea
S. Janet's Hardwick
D. Leeholme Guinea Sonia Gold
16268—747—AA

Laurel Mills Esteem Royal
S. Laurel Mills Golden Guinea
D. Flying Hill Svengali Esteem
19122—843—8yrs—365

LOCUST GROVE DAIRIES
ABBOTTS DAIRIES, INC., WESTVILLE

Fairlawn H. Invincible
S. Green Meadow Hornet
D. Phillips Peerless Girl
15539—790—A

Hornet's Bright Lad
S. Green Meadow Hornet
D. Bright Lad's Actress
19146—980—Jr4—365

Argilla Philosopher
S. Alfalfa Farm Philosopher
D. Tamworth Isabel
16590—920—A

Locust Grove Melody Master
S. Pine Manor King Melody Master
D. Quincy May Noma
16237—710—A

Locust Grove H. Fred
S. Hornet's Bright Lad
D. Yeoman's C. Sunshine
17123—816—6yrs—365C

Fairlawn Actor's Merit
S. Fairlawn Peerless Actor
D. Fairlawn K. Glory
17244—815—Jr4—365C

Sterlingold Melinda's Majesty
S. Fairlawn Memoir's Performer
D. Coronation Melinda
19537—961—6yrs—365

LOCUST HILL FARM
GEORGE G. AARONSON & SONS, COLUMBUS

McDonald Farms High Novelty
S. McDonald Farms Hightime
D. Merestead Constance
11695—534—DDD

McDonald Farms D. Novelist
S. McDonald Farms Distinction
D. Edisto Farm's Clarette
12870—629—6yrs—365

MOUNT PAUL FARM
MR. & MRS. JOHN L. WINSTON, GLADSTONE

Hominy Hill Flashdale
S. Riegeldale Coronation King
D. Fairlawn Fawn
13959—746—7yrs—365

Mt. Ararat King Krishna
S. Hominy Hill Coronation King
D. Mt. Ararat Dauntless Gilda
10963—543—Sr3—305C—2x

MULHOCAWAY FARM
L. B. WESCOTT, CLINTON

Mulhocaway Butterfat Quartus
S. Clara's Heartsease Butterfat
D. Hilltop Butterfat Hilda
12176—682—Sr4—365

Coldspring's Beauty Noble King
S. Coldspring's Romulus Noble
D. Vallevue Butterfat Beauty
18914—937—AA

Mulhocaway Butterfat Adonis
S. Mulhocaway Butterfat Quartus
D. Mulhocaway Venus C
14669—787—Jr3—365

ONAHILL FARM
HENRY & WILLIAM VON THADEN, BORDENTOWN

Onahill Par Predictor
S. Woodacres Royal Parson
D. Caumsett Indian Carol
15815—791—Sr3—365

Woodacres Royal Parson
S. Woodacres Prince Royal
D. Larches Peridot
14911—727—Sr3—365C

Kitchener Fearless Flash
S. McDonald Farms Fearless
D. Kitchener Flo
16291—729—Sr4—365C

Fairlawn Peer's Hero
S. Fairlawn Actorine's Peerless
D. Fairlawn Actor's Biddy
12322—594—Jr2—365C

ORCHARD CREST FARM
J. ELLIS, C. ERNEST & J. ELLIS CROSHAW, JR.
WRIGHTSTOWN

Fairlawn Peer's Hero
S. Fairlawn Actorine's Peerless
D. Fairlawn Actor's Biddy
12322—594—Jr2—365C

QUINTON STOCK FARM & PLEASANT HILL FARM
ROY C. PATRICK & C. ALLEN PATRICK, SALEM

St. James Champion Blaze
S. St. James Champion's Champion
D. St. James Philosopher's Baby
11790—625—BB

St. James Maxim
S. St. James Philosopher's Duke
D. St. James Prince's Barbara
14712—795—A

Franchester Free Countryman
S. Langwater Freeman
D. Langwater Caroline
15908—660—5yrs—365C

Quinton Maxim's Kale
S. St. James Maxim
D. Kay of Quinton Stock Farm
9911—475—Jr4—365

WILGORLAN FARMS
ARTHUR M. YOUNGS, TITUSVILLE

Gardenville Coronation King
S. Coronation King of Pine Manor
D. Douglaston King's Charlotte
19751—988—AA

Hominy Hill King's Courageous
S. Riegeldale Coronation King
D. Coronation Frieda
11162—550—GG

Sterlingold Lord Wilgorlan
S. Sterlingold Melinda's Majesty
D. Pine Manor Crown Jewel
14550—833—DD

Wilgorlan Farms Coronet
S. Gardenville Coronation King
D. Pine Manor Creole
15068—759—7yrs—365

WOODACRES
ATHERTON W. HOBLER, PRINCETON

Langwater His Honor
S. Langwater Valencian
D. Langwater Honoria
17270—937—AA

Woodacres Prince Royal
S. Douglaston Prince Royal
D. Woodacres Phelanor
13649—647—DD

Woodacres Royal Noble
S. Douglaston Prince Royal
D. Valleywood Noble Daisy
15977—976—AA

Langwater Bright Lad
S. Langwater Commando
D. Langwater Brightness
14589—663—Sr4—365C

Woodacres Royal Heritage
S. Woodacres Prince Royal
D. Woodacres Royal Charlotta
12726—602—Sr3—365

Fairlawn Actor's Leader
S. Fairlawn Peerless Actor
D. Fairlawn K. Gay Levity
17244—845—7yrs—365

Woodacres Royal Supreme
S. Langwater His Honor
D. Woodacres Supreme Phelanor
17211—836—5yrs—365C

NEW YORK

ABBELEA FARM
JAMES M. CARR, LITTLE VALLEY

Franchester Major Ace
S. Curtiss Franchester Levity Ace
D. Dunroming Wistar's Marigot
11087—603—Jr2—365

Franchester Mystic Emory
S. Franchester Free Majesty
D. Riegeldale Emory's Itchen
14996—859—Sr4—365C

BEGEACRES FARM
ITHACA

McDonald Farms Emory's Philip
S. McDonald Farms Steadfast Emory
D. McDonald Farms Pre Myrtle
10785—579—Sr3—365C

McDonald Farms Ideal Priam
S. McDonald Farms Ideal
D. McDonald Farms S. Maytime
7056—366—Sr3—305C—2x

McDonald Farms High North Star
S. McDonald Farms Hightime
D. McDonald Farms Pre Jedetta
13006—704—5yrs—365

BOURNEDALE GUERNSEYS
JULIA DYCKMAN ANDRUS MEMORIAL, INC.
YONKERS

Bournedale Coronet's Lincoln
S. Bournedale Golden Abe Lincoln
D. Bournedale Princess Coronet
18859—1019—Jr4—365C

Clear Springs' Majesty's Actor
S. Riegeldale Emory's Majesty
D. Clear Springs' Princess Rose
16596—828—7yrs—365

Bournedale Ace's La Noce
S. Bournedale Memoir's Ace
D. Bournedale Queen La Noce
14849—807—BB

CAUMSETT FARM
MARSHALL FIELD, HUNTINGTON

Caumsett High Strung
S. Langwater Count
D. Caumsett Royal Claire
16280—803—CC

Caumsett Pathfinder
S. Caumsett Dynamo
D. Caumsett Clara
14306—725—EE

McDonald Farms Predictor
S. McDonald Farms Prediction
D. McDonald Farms Dolly
13379—707—AA

CLOVER HILL FARM
FLOYD SOUTHARD & SONS, IRA

Douglaston Baron Charleston
S. Douglaston Crown Prince
D. Douglaston King's Cleopatra
13250—675—AA

Caumsett Candidate
S. Caumsett High Strung
D. Caumsett Ida
21475—900—A

Caumsett Anchor
S. McDonald Farms Predictor
D. Caumsett Ocean Jessie
15663—726—Jr4—365C

COLDBROOK FARM
BETA R. LEVY, BEDFORD VILLAGE

Sterlingold Prince Eminent
S. Normandy Levity Prince
D. Pine Manor King's Prize
16690—744—Sr4—365

McDonald Farms Pre Oliver
S. McDonald Farms Prediction
D. McDonald Farms D. Ingrid
15825—810—6yrs—365C

DOUGLASTON MANOR FARM
PULASKI

Pine Manor King's Challenger
S. Coronation King of Pine Manor
D. Douglaston King's Charlotte
19751—988—AA

Douglaston Vagabond
S. Antietam Vagabond
D. Antietam Bella
13660—655—GG

Douglaston Challenger's Anton
S. Pine Manor King's Challenger
D. Douglaston Clifford's Anita
11256—595—Jr3—365

ELMCREST FARMS
JOHN O. YEOMANS, COXSACKIE

Elmcrest Prophet's Minuteman
S. McDonald Farms Prophet
D. Minnie of Flint Hill
16546—865—5yrs—365

Elmcrest Minute's Luke
S. Elmcrest Prophet's Minuteman
D. Lucretia of Elmcrest Farms
18320—870—Jr4—365

Elmcrest Hasson's Paul
S. Fairlawn Actor's Hasson
D. Elmcrest Grey Pauline
14260—724—GG

FAIRLAWN FARMS COMPANY
S. L. KATZ, PORT CHESTER

Fairlawn Peerless Actor
S. Green Meadow Peerless
D. Bright Lad's Actress
19146—980—Jr4—365

Fairlawn H. Eastern King
S. Green Meadow Hornet
D. Franchester Saffron
13987—795—A

Fairlawn Actress' Hornet
S. Green Meadow Hornet
D. Bright Lad's Actress
19146—980—Jr4—365

Fairlawn Actorine's Peerless
S. Fairlawn Memoir's Performer
D. Fairlawn Hornet's Actorine
15483—785—5yrs—365

FOREMOST GUERNSEY ASSOCIATION, INC.
HOPEWELL JUNCTION

Foremost Quantity's Footprint
S. Foremost Footprint
D. Foremost Quantity
18824—864—8yrs—365C

Foremost Footprint
S. Foremost Acme
D. Langwater Country Flower
15080—729—AA

Foremost J. C.
S. Foremost Royal Valor
D. Superb's Faithful
19678—1077—6yrs—365C

FORGE HILL FARM
JOHN WILKIE, NEWBURGH

Douglaston Anne's Challenger
S. Pine Manor King's Challenger
D. Douglaston Baroness Anne
15614—715—Sr4—365C

Forge Hill Belinda's Acme
S. Foremost Acme 25th
D. Forge Hill Belinda
14595—637—Sr4—365—1044

Forge Hill Marlyn
S. Wychmere Marquis
D. Thatch Meadow Marilyn
13950—614—6yrs—305C—3x

GAYHEAD GUERNSEY FARM
MOLLY L. WHITE, COXSACKIE

Gayhead's C. Lodestar
S. Gayhead's In-corporate
D. Gayhead's In-love
15810—864—Sr4—365

Gayhead's Lucky Bird
S. Fairlawn Actor's Forward
D. Gayhead's In-luck
12821—701—Sr2—365

Fairlawn K. Premier
S. Fairlawn H. Eastern King
D. Fairlawn Peerless Della
14730—739—8yrs—365C

Norman's Kill's Peerless
S. Nyala Supreme Colonel
D. Faithful Queenie
11667—603—Jr2—365

Gayhead's Alpha Foretell
S. Gayhead's C. Lodestar
D. Gayhead's Fidelia
14521—797—Jr3—365

GREYSTONE FARM
L. S. RIFORD & T. M. STAPLES, AUBURN

Caumsett Magnet
S. Caumsett Dynamo
D. Caumsett Country Sunspot
12571—655—Jr2—365C

Foremost Acme 5th
S. Foremost Acme
D. Caumsett Eastern Ina
16023—659—G

McDonald Farms Steadfast Oron
S. McDonald Farms Steadfast
D. Foremost Old Rose
15220—742—A

LAKE DELAWARE FARM
PETER G. GERRY, DELPHI

Charlescote Crusader
S. Langwater Peterson
D. Langvalley Royal Naomi
13276—857—Jr2—365

Lake Delaware Palladin's Ruler
S. L. D. Palladin
D. Maple Lane Heweshurst Queen
13208—753—E

LERSON LAWN
WM. M. & LILLIAN V. EMERSON, SENNETT

Tarbell Peerless King
S. Foremost Peacemaker
D. Tarbell Farms Royal Lenda
20508—1109—Jr4—365

Foremost Rose's Footprint
S. Foremost Footprint
D. Foremost Royal's Rose
17685—994—Sr3—365C

Sterlingold Mark
S. Fairlawn Memoir's Performer
D. Sterlingold Prudence
14248—715—Jr4—305C—3x

MAPLE LANE FARMS
A. H. CHAMBERS, KINGSTON

Maple Lane Lucille's Sheik
S. Langwater Frolic
D. Maple Lane Steadfast's Lucille
14907—790—5yrs—365C

Coldspring's Noble's Goldbond
S. Coldspring's Romulus Noble
D. Glenburnie Royal's Golden
20686—1101—6yrs—365

Langwater Newsboy
S. Langwater Onward
D. Langwater Glad Tidings
15913—763—6yrs—365

MAYBROOK FARM
GEORGE H. & JOHN H. MAY, JR., LAGRANGEVILLE

Rosewald Honora's Prince
S. Langwater Darius
D. Blakeford Honora
12013—550—FF

Maple Lane Cinderella's Boy
S. Langwater Newsboy
D. Maple Lane Frolic's Cinderella
13076—689—Jr2—365

Maybrook Maida's King
S. Rosewald Honora's Prince
D. Maybrook Maida

McDONALD FARMS
J. M. McDONALD, CORTLAND

McDonald Farms Prediction
S. Foremost Prediction
D. Valleywood Harriet
14223—781—CC

McDonald's Foremost Prediction
S. Foremost Prediction
D. Douglaston Lady Augusta
12106—607—E

McDonald Farms Ideal
S. McDonald Farms Prediction
D. Green Meads Thelma
13518—740—D

McDonald Farms High Neptune
S. McDonald Farms Hightime
D. McDonald Farm Kings Jolly Lady
13461—723—Jr4—365

McDonald Farms S. Leader
S. McDonald Farms Steadfast
D. McDonald Farms Della
15700—681—AA

McDonald Farms Steadfast Orion
S. McDonald Farms Steadfast
D. McDonald Farms Honeybloom
11162—658—6yrs—365C

McDonald Farms Jolly Paragon
S. McDonald Farms High Neptune
D. McDonald Farms Della
15700—681—AA

McDonald Farms High Financier
S. McDonald Farms Hightime
D. Douglaston Lady Augusta
12106—607—E

McDonald Farms Pre Rival
S. McDonald Farms Prediction
D. McDonald Farms High Jilda
14247—712—7yrs—365C—3x (pending)
McDonald Farms Distinctive
S. McDonald Farms Distinction
D. McDonald Farms Dolly
15379—707—AA
McDonald Farms Blueblood King
S. Myhaven King
D. McDonald Farms Blueblood
14068—755—AA
McDonald Farms King Don
S. Myhaven King
D. McDonald Farms Donita
13493—770—AA
McDonald Farms King James
S. Myhaven King
D. McDonald Farms Deressa
15959—744—AA
McDonald Farms Premier
S. McDonald Farms Prediction
D. McDonald Farms S. Marguerite
13431—759—Jr3—365C
McDonald Farms Ideal Old Abe
S. McDonald Farms Ideal
D. McDonald Farms Dolly
15379—707—AA

MEADOWBROOK FARM
H. B. Wilson, Caledonia

McDonald Farms Just Loyalist
S. McDonald Farms Justice
D. McDonald Farms High Jilda
12752—625—Sr3—365C
Coronation Yeoman
S. Coronation Rose King
D. Green Meadow Frolic
13853—664—Jr2—365
Mar's Jeweller
S. McDonald Farms Ideal Mars
D. Yeoman's Jean
9601—490—Sr3—305C—2x

MED-O-DALE FARMS
Homer L. Nelms, Altamont

Gardenville King's General
S. Gardenville Coronation King
D. Gardenville Princess Rose
16351—733—5yrs—365C
Douglaston Challenger's Atlas
S. Fine Manor King's Challenger
D. Douglaston Baroness Agnes
12176—693—Sr3—365

NEW YORK ARTIFICIAL BREEDERS' COOPERATIVE, INC.
Ithaca

Damian Victor of Ridglydale
S. Adohr Surrogate's Pride
D. Ridglydale's Victoria's Alert
11024—623—DD
Cathedral Pal of Twin Birch
S. Rockingham Resolute
D. Cathedral Queen Rilma's Kate
7493—416—FFF
Fra-Mar Pharaoh
S. Fra-Mar Coronation Noble
D. Savery's Marjorie
15448—792—A

OPEN HEARTH FARMS
Mary L. C. Blanchard, Ontario

Fairlawn Melba's Actor
S. Fairlawn Peerless Actor
D. Fairlawn L. Melba
10683—605—Sr3—365C
Open Hearth Iris' J. C.
S. Foremost J. C.
D. Reg's Iris
13528—678—Jr4—365
Open Hearth Fancy's Actor
S. Fairlawn Melba's Actor
D. Baron's Fancy of Maple Lawn
12382—633—5yrs—305C—2x
Open Hearth A. S.
S. Fairlawn Melba's Actor
D. Old Acres R. Urania
13391—688—DD

PINE GROVE FARMS
George J. Pollack, Binghamton

Pine Grove Farms Hal
S. Valor's Premier
D. Rural Glade's Merry Girl
15414—821—AA
Demon's Hornet of Pine Grove
S. McDonald Farms Demonstrator
D. Alta of Banksburn
14214—747—12yrs—365
McDonald Farms Le Patrician
S. McDonald Farms S. Leader
D. Laurel Mills Estafette
13405—742—Jr4—365C—2x

PLEASANT KNOB FARM
Ernest A. Rymph, Greenwich

Langmore P. Matchless
S. Fairlawn K. Premier
D. Langmore Lady Desire
16207—783—6yrs—365
Pleasant Knob L. Star
S. Gayhead's C. Lodestar
D. Edith Folloy
19048—870—7yrs—365C

SILVER MT. FARM
Mrs. E. N. Payne, Millerton

Wyebrook Imperial
S. Wyebrook Callant
D. Wyebrook Imperial Choice
14685—722—5yrs—365
Brookdell Hasson Torro
S. Fairlawn Actor's Hasson
D. Brookdell Highland Maid
11728—555—Jr4—305C—2x
Forges Silver Star
S. Langwater Peterson
D. Forges Tilly Radiant
12526—686—CC

TARBELL GUERNSEY FARMS
Est. Gage E. Tarbell, Smithville Flats

McDonald Farms Tarbell
S. McDonald Farms Distinction
D. Douglaston Lady Augusta
12106—607—Jr3—365
Coldspring's Romulus Anchor
S. Langwater Romulus
D. Coldspring's Valor's Katina
14093—780—Jr4—365
Tarbell Gallant Valroyal
S. McDonald Farms Tarbell
D. Tarbell Peerless Lenda
13537—762—Sr3—305C—3x
Tarbell Romulus Leader
S. Coldspring's Romulus Anchor
D. Tarbell Peerless Lenda
13537—762—Sr3—305C—3x
Woodacres Royal Nonpareil
S. Douglaston Prince Royal
D. Crusader's Marguerite
15159—815—AA
Woodacres Royal Prince
S. Douglaston Prince Royal
D. Woodacres Supreme Phelanor
17211—836—5yrs—365C

TWIN BIRCH FARM
Stanley Baker & Sons, Lyndonville

Twin Birch Resolute
S. Rockingham Resolute
D. Cathedral Hope Rilma
15788—801—8yrs—HIR—2x
Nodrog of Twin Birch
S. Silver Forest Attention
D. Nodrog Merry Quakeress
13962—766—F

UPAWAY FARMS
Ruth Jackson, Ashville

Flying Horse Master Patrician
S. Flying Horse Bandmaster
D. Flying Horse Rose
16650—906—AA
Upaway Patrician's Fortune
S. Flying Horse Master Patrician
D. Argilla Fina Lee 3d
9408—460—Jr4—HIR—2x
Franchester Free Mystic
S. Langwater Freeman
D. Franchester Handy Melba
10641—594—Jr2—365C

WETHERSFIELD FARM
Chauncey Stillman, Amenia

Foremost Footprint 15th
S. Foremost Footprint
D. Caumsett Ocean Minerva
16188—762—Jr4—365C
Foremost Mayprince's Footprint
S. Foremost Quantity's Footprint
D. Mayprince's Red Rose
9457—558—CC

WINDFALL FARM
Milton Thomson, Walton

McDonald Farms King Kris
S. Myhaven King
D. McDonald Farms Ellen
11465—685—6yrs—365C
McDonald Farms King Lute
S. Myhaven King
D. McDonald Farms Flute
13661—721—5yrs—365
McDonald Farms Steadfast Lute
S. McDonald Farms Steadfast
D. McDonald Farms Flute
13661—721—5yrs—365

WYCHMERE FARM
Helen R. C. Motley, Ontario

Coldspring's B. V. Leader
S. Coldspring's Beauty's Valor
D. Coldspring's Hardwick's Leda
17307—828—A
Wychmere Jupiter
S. McDonald Farms Adonis
D. Wychmere Joyous
11895—495—5yrs—305C—2x

NORTH CAROLINA

ARLO FARMS
L. B. Gallimore, Greensboro

Arlo Heritor's Admiral
S. Fairlawn Maxim's Heritor
D. Holliknoll Maxim Nancy
13474—753—Sr4—365
Bayville Illuminator
S. Quail Roost Illustrator
D. Mary-Jene's Della
13955—671—A
Arlo Colonel's Promise
S. Flying Horse Colonel's Promise
D. Flying Horse Norma
11072—581—Jr2—365

BELMONT VIEW FARM
A. B. Slagle, Franklin

Quail Roost King Ned
S. Quail Roost Maxim King
D. Cabin Hill Hildred
11976—618—Jr2—365C
Coldspring's B. R. Bonwick
S. Coldspring's Beauty's Romulus
D. Rose Maid's Bess
18093—739—5yrs—365C
Grand View Daisy's Hardwick
S. Coldspring's Beauty's Romulus
D. Coldspring's Beauty's Daisy
15395—725—Sr2—365
Klondike Premost Star Gazer
S. McDonald Farms Predictmost
D. Klondike Helga
14088—685—AA
Brays Island Bon-Ton's Primer
S. Cesor Bon-Ton's Premium
D. Cesor Golden Eugenia
10822—582—5yrs—305C—2x
Shoal Falls Hypatia's Traveler
S. Riegeldale Majesty's Compliment
D. Wandamere Hypatia
9536—394—F

BROOKBERRY FARM
Bowman & Gordon Gray, Winston-Salem

Fairlawn Dairymaid's King
S. Riegeldale Melba's Emory
D. Riegeldale Melba's Dairymaid
12104—715—BB
Fairlawn Performer's Peer
S. Fairlawn Memoir's Performer
D. Fairlawn H. Ismena
17435—812—Jr4—365
Lone Maple Butterfat Fashion
S. Lone Maple Butterfat Tiffany
D. Lone Maple Butterfat Rosalyn
13966—716—6yrs—365—2x

CLEAR SPRINGS FARM
A. L. Brown, Concord

Clear Springs' Primrose King
S. Quail Roost Maxim's Prince
D. Quail Roost Maxim's Primrose
13279—652—A
Clear Springs' Majesty's Phil
S. Riegeldale Emory's Majesty
D. McDonald Farms Delora
12591—757—DD
Riegeldale Emory's Majesty
S. Riegeldale Melba's Emory
D. Bournedale Bellona
17871—921—A

DUART FARMS
W. Scott Shepherd, Lumberton

Sky Brook Rose Maxim's Donald
S. Rose Maxim
D. Gay Laddie's Dot
14312—671—Sr4—365
LushAcres Hermes
S. Foremost Hermes
D. Horse Shoe Beacon's Lydia
14187—746—Sr4—365
Riegeldale Emory's Caesar
S. Riegeldale Melba's Emory
D. Riegeldale Sensation Judy
11075—624—G

ESKDALE FARMS
Mr. & Mrs. John R. Kimberly, Tryon

Riegeldale Conqueror's Baron
S. Riegeldale Emory's Conqueror
D. Riegeldale Emory's Charlotte
12512—651—C
Riegeldale Ben's Bright Lad
S. Riegeldale Illustrious Benjamin
D. Riegeldale Emory's Anna
12654—643—5yrs—365
Fanning Field's Maxim Noah
S. Riegeldale Majesty's Compliment
D. Roughwood Camille
16495—741—10yrs—365C

GRAND VIEW GUERNSEY FARMS
O. T. Fowler & Irene Fowler Gambill
Pfafftown

Coldspring's Bunny's Predictor
S. McDonald Farms Prediction Jr.
D. Coldspring's Romulus' Bunny
15427—832—7yrs—365
Grand View Noble Predictor
S. Noble Albert of Thorn Hill
D. McDonald Farms Iloise
11466—568—Sr4—305C—3x
Grand View Coronation King
S. Gardenville Coronation King
D. Maxwelton Capitola Lenore
14543—745—A

HILLANDALE DAIRY FARM
John Sprunt Hill, Durham

Quail Roost Nomax Baronet
S. Quail Roost Noble Maxim
D. Quail Roost Noble Beauty
10825—583—GG

Hillandale Maxim's Sir Roger
S. Quail Roost King Cavalier
D. Riegeldale Emory's Dame
10984—664—5yrs—365

Quail Roost Noble Janus
S. Cesor Noble Maxim
D. Quail Roost Lucky Jan
11991—614—A

HILLCREST FARM
DR. R. P. SYKES, ASHEBORO

Hillcrest Noble Maxim
S. Quail Roost Noble King
D. Grand View Rose's Princess
9724—517—Sr4—305C—2x

Clear Springs' Effie's Prince
S. Quail Roost Maxim's Prince
D. Appin's Effie
15346—741—AA

KLONDIKE FARM
THURMOND CHATHAM, ELKIN

McDonald Farms Predictmost
S. Foremost Prediction
D. Coronation Monita
13959—640—A

Klondike Hollirader
S. Klondike Hollimost
D. Appin's Kitty
16555—753—AA

Klondike Raymost
S. Argilla Knight
D. Klondike Mollie
17126—710—A

Klondike Countmost
S. McDonald Farms Predictmost
D. Klondike Mollie
17126—710—A

Klondike Steadmost
S. McDonald Farms Predictmost
D. Klondike Kary
14804—715—A

KNIGHTDALE FARM
CLARENCE O. & CHARLES L. KNIGHT
GUILFORD COLLEGE

Klondike Premost Neptune
S. McDonald Farms Predictmost
D. Klondike Leahriss
13355—557—F

Knightdale Maxim's Majesty
S. Clear Springs Majesty's Maxim
D. Ideal's Beth
13282—649—AHI

Quail Roost No Max Master
S. Quail Roost Noble Maxim
D. Quail Roost Noble Mary
10452—635—Sr2—365C

MAEGEO FARMS
GEO. S. COBLE, LEXINGTON

Langvalley Double Dynamo
S. Caumsett High Tide
D. Caumsett Ocean Beth
15337—837—Jr2—365C

Klondike Raider's Crescent
S. Klondike Hollirader
D. Klondike Pearl
16792—923—Sr4—365C

Dunwalke Elector
S. Hominy Hill Rex
D. Spruce Run C. H. B. Cherry
20833—991—5yrs—365C

Terrace Farm's Dynamo
S. Sky Brook Maxim Brill Dabson
D. Riegeldale Ben's Hulda
14613—728—Jr4—365C

Curtiss Candy Winner
S. Curtiss Candy Levity Heir
D. St. James Duke's Nell
15694—761—Jr4—365C

Northern F. Leader
S. Foremost Hermes
D. Horse Shoe Conrad's Lelah
14163—722—7yrs—365

Maegeo Steadfast
S. Clear Springs' Steadfast
D. Croasdaile's Valor's Actress
11224—628—8yrs—365

Maegeo Winner's Prince
S. Curtiss Candy Winner
D. Langvalley Prince's Lady
14924—726—7yrs—365C

Ideal's Freeman
S. Ideal's Beacon
D. Ideal's Strongard's Fanny
13634—685—Sr3—365

Maegeo Valorous Butterfat
S. Quail Roost King Valorous
D. Spruce Run C. H. B. Fanny
17261—938—5yrs—365

Maegeo Dynamo's Cavalier
S. Langvalley Double Dynamo
D. Hillandale Cavalier's Flora
13141—686—5yrs—365

Maegeo Valorous Amos
S. Quail Roost King Valorous
D. Langvalley Belle Ring
17268—821—9yrs—365

McNAUGHTON FARM
EST. M. D. MCNAUGHTON, HENDERSONVILLE

Langwater Corsican
S. Langwater Moonlight, A. R.
D. Langwater Coral
18019—853—A

Langwater Sun
S. Langwater Onward
D. Langwater Belledame
13459—705—F

Klondike Premost Onyx
S. McDonald Farms Predictmost
D. Klondike Raider's Maiden
11216—564—Jr2—365C

QUAIL ROOST FARMS
GEORGE WATTS HILL, ROUGEMONT

Quail Roost Noble Maxim
S. Cesor Noble Maxim
D. Quail Roost Lucky Celia
13812—684—E

Holliknoll Maxim Noble Majesty
S. Quail Roost Rose Maxim
D. Cesor Maxim's Nectar
9009—559—Sr2—305C—3x

Chicona Pablo
S. Chicona Norwood Major
D. Pippa of Chicona
12270—713—D

SHORE FARM
MRS. MARIE M. SHORE & ROBERT D. SHORE, JR.
WINSTON-SALEM

Quail Roost Golden Duke
S. Fairlawn Maxim's Imprint
D. Wakefield Valor's Gem
14758—689—6yrs—365C

Innisfree Strongheart
S. Innisfree Coronation King
D. Strongheart's Golda
20041—914—5yrs—365C

WOODVALE FARMS
C. H. HENDERSON, JR., TARBORO

Coldspring's Noble's Leader
S. Coldspring's Romulus Noble
D. Coldspring's Hardwick's Content
14005—640—G

Coldspring's B. R. Badger
S. Coldspring's Beauty's Romulus
D. Coldspring's Romulus' Bess
12759—607—Jr4—365C

McDonald Farms Fore Noranda
S. McDonald's Foremost Prediction
D. McDonald Farms Inita
12237—624—Sr3—365

NORTH DAKOTA

MEYER GUERNSEY FARM
ALLEN D. MEYER, WEST FARGO

Meyer Farm Arrow
S. Meyer Farm Lady Defender
D. Meyer Farm Ajax's Judy

Wey Acres Colonel's Sensation
S. Flying Horse Colonel Levity
D. Wey Acres Levity Sherry
17684—799—Sr4—365C

OHIO

AL-PHINE FARM
MEADE FARNHAM & SON, EDGERTON

Franchester Free Wistar
S. Langwater Freeman
D. Bethany Wistar's Lady
18991—886—6yrs—365C

Franchester Bright Duke
S. Langwater Statesman
D. Franchester Perky Surprise
16734—839—Sr3—365

Way-Ellen Farms Premium
S. Langwater Laddie
D. Maple Lane Frolic's Janet
15561—644—6yrs—365C—2x

ALPINE ROSE GUERNSEYS
EDWARD WITSCHI, MENDON

Florham Prince Royal
S. Florham Polly's Prince
D. Florham C. Anne
14848—838—5yrs—365C

Witchwood Valiant
S. Langwater Wizard
D. Harmony Hollow Lilac
16399—711—Sr4—365

ARRUS FARMS
C. R. HUSTON, MEDINA

Franchester Free King
S. Langwater Freeman
D. Fairlawn K. Gay Levity
17244—845—7yrs—365

BRAE BONNIE FARM
ALLEN L. GIBBONEY, BRADFORD

Gayoso Phil's Hollistar
S. Gayoso L. Philosopher
D. Rockingham Holidame
15066—766—A

McDonald Farms Fore Randall
S. McDonald's Foremost Prediction
D. McDonald Farms Japonica
11515—584—Jr2—365C

ELMBETH FARM
ELMER J. RIEHL, CANFIELD

Pine Manor Levity's Legacy
S. Langwater Corporal
D. Green Meadow Levity
13961—707—FF

ELM ECHO FARM
W. P., P. L. & ANGIE BRUNDIGE, COLUMBUS

Wilgorlan Farms Draftsman
S. Gardenville Coronation King
D. Wilgorlan Farms F. Dawn
11621—606—Jr3—365C

FIRESIDE FARMS
HOWARD J. ZIEGLER, CLYDE

Fireside Levity Czar
S. Sun-Blest Farms Levity Czar
D. Fireside Contender's Gay Girl
10702—521—Sr3—365

Hominy Hill Challenger
S. Riegeldale Coronation King
D. Hominy Hill Betty
18094—924—Jr2—365C

FRANCHESTER FARMS
CHARLES B. BOLTON, LYNDHURST & WEST SALEM

Langwater Freeman
S. Langwater Valencian
D. Foremost Labelle
17716—810—AA

Franchester Free Majesty
S. Langwater Freeman
D. Riegeldale Melba's Coronet
11604—595—DD

Gayoso Levity Peer
S. Phillips Fairlawn Peerless
D. Coronation Levity
15252—867—A

Langwater Statesman
S. Langwater Onward
D. Langwater Brightness
14589—663—Sr4—365C

Franchester Kella's Henchman
S. Langwater Henchman
D. McDonald Farms King's Kella
18267—920—6yrs—365

Franchester K. F. Hornet
S. Franchester Kella's Freeman
D. Fairlawn K. Gay Levity
17244—845—7yrs—365

Franchester Jolly Financier
S. McDonald Farms High Financier
D. McDonald Farm Kings Jolly Lady
16010—880—7yrs—365 (pending)

KOKOSING FARM
BOUTON & MCKEE, MT. VERNON

Welcome-In Noel's Pharaoh
S. Langwater Forward
D. Noel of Langwater
14773—729—AA

Kokosing Vagabond
S. Welcome-In Noel's Pharaoh
D. Eric's Althea of Brookdale
10696—464—7yrs—365C

Green Meads Halley
S. Langwater Halley
D. Green Meads Princess Tessie
12084—573—Jr2—365

LOCH LOMOND FARM
DENISON ENGINEERING CO., POWELL

Riegeldale Emory's Radiant
S. Riegeldale Melba's Emory
D. Riegeldale Majesty's Alicia
12666—636—DD

Franchester Free Valor
S. Langwater Freeman
D. Riegeldale Emory's Itchen
14996—859—Sr4—365C

MARSHLAND FARMS
CLYDE E. MARSH & SONS, MIDDLETOWN

Sun-Blest Farms Columbus
S. Langwater Esquire
D. Marimack's Princess May
19212—756—6yrs—365

Hominy Hill Viceroy
S. Coronation King of Pine Manor
D. Hominy Hill Veree
14848—823—Sr2—365C

Franchester Melinda's Majesty
S. Sterlingold Melinda's Majesty
D. Gardenville King's Mandi
15831—845—Sr4—365C

MILMOORE FARM
DR. F. L. MOORE, FREMONT

Hominy Hill Aristocrat
S. Langwater Country Lad
D. Hominy Hill Alice
16707—817—Jr2—365C

MT. LOGAN FARMS
MR. & MRS. M. D. VAUGHAN AND
L. M. & M. E. VAUGHAN, CHILLICOTHE

St. James Champion Jean
S. St. James Champion's Champion
D. St. James Prince's Jeanette
13103—644—AAA

Franchester Free Pathfinder
S. Langwater Freeman
D. Charlescote Persimmon
14424—633—Jr2—365C

Wilgorlan Farms Beacon
S. Gardenville Coronation King
D. Arbobess Draftsman's Bountiful
17107—691—Sr4—365

NU-MAID FARMS
MIAMI MARGARINE CO., CINCINNATI

Hominy Hill Royal
S. Riegeldale Coronation King
D. McDonald Farms Blueblood
14068—755—AA

Hominy Hill Viceroy
S. Coronation King of Pine Manor
D. Hominy Hill Veree
14845—823—Sr2—365C

Blakeford Plato
S. Blakeford Transformer
D. Blakeford Puffin
15049—707—6yrs—365

Red Cross Noble King
S. Quail Roost Noble Maximus
D. Quail Roost Maxim's Marian
10240—530—CC

OLLASSES FARM
FRANCIS GINN, NOVELTY

Riegeldale Melba's Interceptor
S. Riegeldale Melba's Maxim
D. Riegeldale Melba's Betsey
16914—914—8yrs—365

Bryn Du Golden Templar
S. Quail Roost Golden King
D. Midview Majesty's Tulip
14179—727—Jr3—365

Bryn Du Maxim's Proctor
S. Bryn Du Maxim's Damon
D. Midview Majesty's Polly
13798—698—Jr4—365C

PINE CREST
MR. & MRS. QUINCY A. MORRIS, MORROW

Maple Shade Honor's Beautiful
S. Welcome In Forward's Honor
D. Lockwood's Annabelle
10237—540—CCC

Amberley Special's Jubilee
S. Welcome In Chum's Special
D. Welcome In Forward's Josephine
14548—674—DD

POMONA ACRES GUERNSEYS
J. L. WIDMAN & SONS, FREMONT

Fairlawn Courtesy's Perfection
S. Fairlawn Memoir's Performer
D. Pine Manor Courtesy
13268—761—5yrs—365C

Wilgorlan Farms Noble King
S. Gardenville Coronation King
D. Wilgorlan's Dolly
14789—723—5yrs—365C

RAEMELTON FARM
ROGER A. BLACK, MANSFIELD

Pine Manor Levity King
S. Green Meads Taurus
D. Green Meadow Levity
13961—707—FF

Langwater Sentry
S. Langwater Onward
D. Langwater Brightness
14589—663—Sr4—365C

Raemelton Levity Corona
S. Pine Manor Levity King
D. Langwater Coronal
14366—724—A

WOODLARK FARM
R. W. & THELMA PRINKEY, WOOSTER

Green Meads Prince Gabriel
S. Green Meads Levity Prince
D. Green Meads Dame Grace
12659—634—Sr3—365C

Wey-Acres Levity Dynamo
S. Coronation Levity Prince
D. Curtiss Candy Noble Deborah
14455—696—Jr2—365C

OKLAHOMA

GER VON FARM
G. D. & V. D. GOSHORN, BROKEN ARROW

Langwater Sheriff
S. Coldspring's Noble's Brilliant
D. Langwater Missy
12599—583—Jr3—365

Meadow Lodge Truce
S. Meadow Lodge Rex's Kingmaker
D. Meadow Lodge Truty
10955—613—Sr2—365

Ger Von Levity Colonel
S. Flying Horse Colonel Levity
D. Wey Acres Levity Camellia

HOMESTEAD FARM
GEORGE MUELLER, MUSKOGEE

Meadow Lodge Sultan
S. Meadow Lodge Rex's Kingmaker
D. Meadow Lodge Queen R. Susan
15375—691—6yrs—365

JERRY OVEN FARM
JERRY OVEN, ENID

Meadow Lodge Rex's Romeo
S. Bournedale Rex
D. Imp. Krysta's Mona of Les Jetteries
17328—794—A

Meadow Lodge King's Esquire
S. Langwater King of the Meads
D. Beechford's Elinor
15790—650—F

Seco Imperial Colonel
S. Gayhead's Imperial
D. Seco I. Faith
14188—705—Sr2—365C

LILY LANE GUERNSEY FARM
E. R. & OTTO BEROUSEK, OKLAHOMA CITY

Meadow Lodge Footprint
S. Foremost Footprint
D. Foremost Royal's Lilly
17311—788—Sr4—365

Coronation Dick
S. Coronation Melba's Majestic
D. Franchester Noble Daisy
12568—625—G

MEADOW LODGE FARMS
KENT B. HAYES, OKLAHOMA CITY

Meadow Lodge Rex's Kingmaker
S. Bournedale Rex
D. Argilla Flute
13035—752—G

Meadow Lodge King's Trumpeter
S. Langwater King of the Meads
D. Argilla Flute
13035—752—G

Meadow Lodge King of the Meads
S. Langwater King of the Meads
D. Green Meads Queen Snowflake
11362—614—B

MUNGLE'S DAIRY
P. M. & J. JENE MUNGLE, ATOKA

Foremost Acme's 28th
S. Foremost Acme
D. Brooknill's Dolly
12325—607—A

Meadow Lodge Luxor
S. Meadow Lodge King's General
D. Meadow Lodge Rex's Luxury
12581—622—D

PLAINVIEW GUERNSEY FARM
MR. & MRS. JOHN WINTER, JR., HITCHCOCK

Woodacres Royal Douglas
S. Douglaston Prince Royal
D. Wethersfield Verona
12905—716—AA

Meadow Lodge Kingmaker Select
S. Meadow Lodge Rex's Kingmaker
D. Flying Horse Select's Gratuity
15642—808—Sr4—365

RED HILL FARM
MR. & MRS. VIRGIL C. LORENZ & V. C. LORENZ, JR.
HITCHCOCK

Lily Lane Vendor
S. Meadow Lodge King's Dalton
D. Lily Lane King's Lad's Ventry
12066—559—Jr3—305C—2x

SHELL ACRES FARM
S. E. & S. E. SUDDERTH, JR., NOWATA

Meadow Lodge Gold Dust
S. Meadow Lodge Rex's Kingmaker
D. Meadow Lodge Rex's Glow
12160—631—D

Cooper's Intwine
S. McDonald Farms Industrious
D. Boulder Bridge Twinkle
14104—661—Sr4—365

OREGON

ADAMSDALE FARM
DR. F. C. ADAMS, KLAMATH FALLS

Adamsdale Norman
S. Adamsdale Frederick
D. Happyholme R'Ambler's Nancy
13845—701—EE

Happyholme Verna's Crown
S. Pine Manor Crown Majesty
D. Happyholme R'Ambler's Verna
11329—647—Sr4—365

Coronation Damascus
S. Coronation Melba's Majestic
D. Coronation Delightful
15608—648—5yrs—365C

BEAOLE GUERNSEY FARM
MR. & MRS. E. H. AHLSTROM, GRANTS PASS

Cloverlawn's Emperor
S. Bonnibell Esquire
D. Cloverlawn's Dolly Dell
12006—607—6yrs—HIR

CLA-ORE FARM
FRED RUDAT, JR., BROWNSMEAD

Chicona Novelty's Knight
S. Chicona Pablo
D. Novelty of Chicona
12382—593—DD

Cla-ore Mon Luke
S. Cla-ore Mongoose
D. Lilly of Cla-ore
15483—772—6yrs—365

Happyholme Crown Count
S. Pine Manor Crown Majesty
D. Happyholme R'Ambler's Cebada
15666—747—5yrs—365C

CLOVERLAWN GUERNSEY FARM
PHELAN K. NELSON, MEDFORD

Cloverlawn's Polly's Noble
S. Bonnibell Dawn's Noble
D. Cloverlawn's Polly Lass
8880—552—Jr3—HIR

EL RASON & RETEDALE GUERNSEYS
RAY J. HOBSON AND L. L. LOMBARD
KLAMATH FALLS

Welcome-In Retedale's Advance
S. Langwater Advance
D. Supermost Blossom
11194—561—Jr2—365

Cla-ore Monluke
S. Cla-ore Mongoose
D. Lilly of Cla-ore
15483—772—6yrs—365

Fairview Prince Don
S. Oak Park's Pal
D. Minnie's Beauty of Fairview
11671—662—7yrs—HIR

Wandamere Cavalcade
S. Wandamere Correction
D. Ivy Oak La Peggy's Pet
15999—917—6yrs—365

HAPPY ROGUE FARM
H. R. WESTERBERG & SON, ASHLAND

Sierra Manor Supreme
S. Gardenville Supreme
D. Pine Manor King's Diadem
13901—687—EE

Sierra Manor King's Legacy
S. Coronation King of Pine Manor
D. Pine Manor Taurine Tina
9611—563—GG

Happy Rogue V. Alpha's Duke
S. Victorious of Burger's Place
D. Four R Alpha
14873—915—6yrs—365

HOWARD ACRES
FRANK L. HOWARD & SONS, GRANTS PASS

Quality Farm Fancy's Buck
S. Lad's Phyllister of Middale
D. Chuckanut Hattie's Fancy
14781—727—6yrs—365C

Bonnibell Dawn's Noble
S. Fra-Mar Coronation Noble
D. Coronation Dawn
15579—718—5yrs—365C

Quality Farm Bettina's Captain
S. Wandamere Phylip
D. Chuckanut Bettina
11861—565—FF

KEN-WAL FARM
WALTER H. & KENNETH D. CROUSE, GRANTS PASS

Valley Pride's Patrick
S. Lad's Phyllister of Middale
D. Darigold Princess Daisy
13067—716—CC

Western Glow Marymost
S. Western Glow Treasure
D. Western Glow Marion
11161—500—Sr2—305C—2x

LAMINA FARM
AUGUST J. MINKE, SR., MOUNT ANGEL

Pebblebrook K. Romulus
S. Franchester Kella's King
D. Coldspring's B. R. Romana
13991—718—Jr2—365C

Bonnibell Cadet's Dusty
S. Sierra Manor Cadet
D. Coronation Delightful
15608—648—5yrs—365C

PRAIRIE BLOOM GUERNSEY FARM
G. W. BOND & SON, JUNCTION CITY

Valley Gem Napoleon
S. Valley Gem Henderson
D. Valley Gem Harriet
13863—786—C

Wandamere Artist's Ambassador
S. Wandamere C. Phyllister
D. Wandamere Artist
10947—626—6yrs—365C

Glen of Prairie Bloom
S. Wandamere Archer
D. Prairie Bloom Glenna
10825—662—5yrs—305C—2x

REDLAND GUERNSEY FARM
EVERETT & MARION ROBINSON, WILDERVILLE

Bonnibell Dawn's Noble
S. Far-Mar Coronation Noble
D. Coronation Dawn
15579—718—5yrs—365C

Quality Farm Fancy's Buck
S. Lad's Phyllister of Middale
D. Chuckanut Hattie's Fancy
14781—727—6yrs—365C

Chuckanut Phylbond
S. Lad's Phyllister of Middale
D. Chuckanut Phylba
10688—588—G

TWINKLE STAR RANCH
J. C. & E. F. CALHOUN, GRANTS PASS

Bonnibell Dawn's Noble
S. Fra-Mar Coronation Noble
D. Coronation Dawn
15579—718—5yrs—365C

Twinkle Star Ranch Damascus
S. Coronation Damascus
D. Bonnibell Phoebe
8231—427—5yrs—305C—2x

VALLEY ROGUE FARM
W. A. Johnson & Sons, Grants Pass

Chuckanut Phylbond
S. Lad's Phyllister of Middale
D. Chuckanut Phylba
14448—786—A
Quality Farm Fancy's Buck
S. Lad's Phyllister of Middale
D. Chuckanut Hattie's Fancy
14781—727—6yrs—365C
Valley Rogue Peter
S. Chuckanut Phylbond
D. Quality Farm Bettina Christmas
10814—548—5yrs—HIR

WANDAMERE FARMS
M. C. Fleming, Troutdale

Chuckanut Peter Pan
S. Phyllad
D. Grangeville Clara Princess
Wandamere Correction
S. Chicona Borkman
D. Grangeville Hope's Phyllis
14018—743—A
Wandamere Auburn's Douglas
S. Douglaston Lord Alexander
D. Cascade Auburn
11819—649—Jr4—365
Wandamere Tinkle's Royal
S. Wandamere Pansy's Royal
D. Ivy Oak Belle's Tinkle
13312—806—8yrs—365

PENNSYLVANIA

ANNHURST ACRES
Mrs. Anna Wagonhurst, Bechtelsville

Wilgorlan Farms Peter Pan
S. Gardenville Coronation King
D. Wilgorlan's Peerless Pet
11393—587—Sr3—365C

APPLEBROOK FARMS
Charles P. O'Connor, West Chester

McDonald Farms Prediction Jr.
S. McDonald Farms Prediction
D. McDonald Farms Coquette
13928—708—G
Fairlawn Actor's Interim
S. Fairlawn Peerless Actor
D. Fairlawn Peerless Emerald
14347—727—B
Applebrook Prediction's Peer
S. McDonald Farms Prediction Jr.
D. Fairlawn Peerless Goldenrod
18090—839—AA

AVALONG FARMS
Alva Long & Sons, York

Biscoe Designer
S. Biscoe Ethan Clarence
D. Biscoe Doreen
14492—711—4yrs—D.H.I.A.
McDonald Farms Jubilee
S. McDonald Farms Pride
D. Coronation Monita
13959—640—A

BENEDICT FARM
D. Marion & Irvin P. Benedict, Waynesboro

Wilgorlan Farms Gilbert
S. Gardenville Coronation King
D. Maple Lane Designer Genevieve
14905—722—Sr4—365C
Janie's Squire Prince
S. Colleen's Lassie's Squire
D. Meadow Lark's Janie
12500—642—5yrs—305—2x (pending)

BRIGHTSIDE FARM
E. Baker Pyle, Malvern

McDonald Farms Pre Pilgrim
S. McDonald Farms Prediction
D. Dorothea of Olentangy
10348—585—Sr3—365C—911 T. M.

CELEBRITY FARMS
Ted Steele, New Hope

Doral Performer
S. Fairlawn Memoir's Performer
D. Pine Manor Supreme's Lustre
11387—579—F

CHARMEL FARM
Charles L. Melenyzer, Belle Vernon

McDonald Farms High Noble Peer
S. McDonald Farms Hightime
D. Douglaston Lady Augusta
12106—607—E

Hominy Hill Elect
S. Coronation King of Pine Manor
D. Fairlawn Peerless Elaine
11854—642—6yrs—365C
Charmel's Glenna's Elect
S. Hominy Hill Elect
D. Wilgorlan Farms Glenna
14382—645—Jr2—365C

COLDSPRINGS FARM
S. C. Price, St. Johns

Coldspring's Beauty's Valor
S. Coldspring's Iris' Valor
D. Vallevue Butterfat Beauty
18914—937—AA
Coldspring's Romulus Noble
S. Langwater Romulus
D. Coldspring's Hardwick's Beauty
17614—824—6yrs—365
Coldspring's B. R. Designer
S. Coldspring's Beauty's Romulus
D. Dotty of West Side Farm
19282—929—Sr4—365

CRUMDALE FARM
Mrs. Percy C. Maderia, Jr., Berwyn

Coldspring's Noble's Kelso
S. Coldspring's Romulus Noble
D. Coldspring's Valor's Bess
15228—835—AA
Hominy Hill Alert
S. Fairlawn Peerless Dictator
D. Coronation Alice
9996—571—F

EVERGREEN FARMS
Philip W. Smith, New Hope

Evergreen Sir Raleigh
S. Evergreen Rudy
D. Land Lea's Rocky
10681—575—Jr4—305C—2x
Evergreen Sir Alexander
S. Gardenville King's Alexander
D. Land Lea's Rocky
10681—575—Jr4—305C—2x
Quarry Valley's Philosopher
S. Flying Horse Royal's Phil
D. Quarry Valley's M. Amber
14140—834—5yrs—365C—2x

FIRST PENNSYLVANIA ARTIFICIAL BREEDING COOPERATIVE
Lewisburg

The King's Farm Julius
S. Antietam Royalman
D. Sparta's Edna May
15732—784—13yrs—365—2x
Goose Valley Laddie
S. Coronation Steadfast
D. Jobetty's Yuletide Lassie
12372—734—A
Grandview's Hi-Lite
S. Grandview Lad
D. Sally's Buttercup
11800—546—AAA
Bethany Pre Hardwick
S. McDonald Farms Prediction Jr.
D. Bethany Wistar's Lona
11339—700—D
Mt. Ararat Royal Iberian
S. Mt. Ararat Royal Valor
D. Rex's Aleen of Mt. Ararat
12102—597—Jr4—305—2x
Rex Faultless of Mt. Ararat
S. Rex's Vox Pop of Bolton
D. King's Adella of Mt. Ararat
15973—641—6yrs—365—2x
Mt. Ararat Royal Foreman
S. Mt. Ararat Royal Valor
D. Bolton's Rilma Rose
13006—747—A
Llan Fair Count's Model
S. Coldspring's Beauty's Count
D. Foremost Poppie
16272—750—A
Llan Fair Count's Blend
S. Coldspring's Beauty's Count
D. Foremost Persica
12355—701—G
Llan Fair Count Asomymus Pete
S. Coldspring's Beauty's Count
D. Acme's Foremost Gypsie
14129—703—A
Llan Fair Charmer Juniper
S. Coldspring's Noble's Charmer
D. Llan Fair Count's Jule
15060—709—D
Alpha Romulus Peter
S. Coldspring's Romulus Noble
D. Coldspring's Hardwick's Ruby
14452—712—E

FRITZLYN FARMS
A. Walter Fretz, Pipersville

Antietam Gypsy King
S. Langwater Vagabond
D. Vallevue Country Colleen
14433—689—Jr2—365C

GRAYCE FARMS
Robert Y. Moffat, Dalton

McDonald Farms Gallant
S. Foremost Prediction
D. Darnley's Snow Queen
12431—599—CC

Fairlawn F. P. Jethro
S. Phillips Fairlawn Peerless
D. Fairlawn H. Freckles
17630—814—Jr4—365C
Lyrene's May Prince
S. Meadow-Gold Rose King
D. May's Princess of Cowham Farm
8664—485—Jr3—HIR
Langwater Viceroy
S. Langwater Valencian
D. Langwater Lorna
15001—773—AA
Grayce Farms Prediction
S. McDonald's Foremost Prediction
D. McDonald Farms Fleta
12148—662—D
Grayce Farms G. Prim
S. McDonald Farms Gallant
D. Brooknill Romulus Primrose
14833—804—5yrs—365C
Grayce Farms J. King
S. McDonald Farms Jethro
D. King's Royal Fay of Bolton
15831—777—8yrs—365C

GWYNLLAN FARM
A. D. Thayer, Gwynedd Valley

Fairlawn H. Hermit
S. Green Meadow Hornet
D. Coronation Brilliant
14581—637—A
Antietam Vagabond
S. Langwater Vagabond
D. Vallevue Country Colleen
14433—689—GG
Caumsett High Boy
S. Caumsett High Strung
D. Caumsett Royal Pearl
19055—912—Sr4—365C

HACK & SON, C. R.
Berwick

Coldspring's Noble's Romer
S. Coldspring's Romulus Noble
D. Coldspring's Hardwick's Ruby
14452—712—Jr3—365C
Coldspring's B. R. Victor
S. Coldspring's Beauty's Romulus
D. Conrad's Princess Virginia
12856—730—5yrs—365

HIGHLAND FARMS
J. Thomas Carman, Glen Rock

Coldspring's Beauty's Benedick
S. Coldspring's Beauty's Hardwick
D. Coldspring's Romulus Blossom
12433—658—Jr2—365
Coldspring's B. R. Lucky Star
S. Coldspring's Beauty's Romulus
D. Chapman's Royal Lily
17106—908—A
Highland Beauty's Imperial
S. Coldspring's Beauty's Benedick
D. Highland Lady Ivydene
9978—565—7yrs—HIR—2x
Highland Beauty Chief Leader
S. Coldspring's Beauty's Benedick
D. Highland Chief's Idabelle
11996—604—Jr2—HIR—2x (pending)

HILL GIRT FARM
Harry G. Haskell, Jr., Chadds Ford

Riegeldale Melba's Emory
S. His Majesty of Bournedale
D. Green Meadow Melba
15342—963—Sr2—365C
Fairlawn Peer's Baron
S. Fairlawn Actorine's Peerless
D. Fairlawn K. Glory
17244—815—Jr4—365C
Hill Girt Count
S. Hill Girt Prince
D. Hill Girt Countess
13616—681—5yrs—365C
Hill Girt Legacy
S. Pine Manor Levity's Legacy
D. Groton House Mistress
14357—691—DD
Hill Girt Emory's Majesty
S. Riegeldale Melba's Emory
D. Brandywine Truda
15295—806—A

KIMBERTON FARMS
H. A. W. Myrin, Phoenixville

Wilgorlan Farms Thor
S. Gardenville Coronation King
D. Wilgorlan Farms P. Plum
12524—660—Jr3—365C
Coldspring's Noble's Knight
S. Coldspring's Romulus Knight
D. Coldspring's Hardwick's Kalma
15966—725—7yrs—365
Clora's Point Apollo
S. Coronation Potentate
D. Benton's Gertrude
12771—608—AA

LAKE LOUISE FARM
Raymond Goeringer, Dallas

Pine Manor King's Messenger
S. Coronation King of Pine Manor
D. Coronation Aurora
16092—760—BB
Lake Louise Coronation King
S. Gardenville Coronation Prince
D. Douglaston King's Charlotte
19751—988—AA

Fairlawn Melinda's Rose King
S. Gardenville Rose King
D. Coronation Melinda
19537—961—6yrs—365
Pine Manor Rose King
S. Coronation King of Pine Manor
D. Pine Manor Crown Jewel
14550—833—DD

LAUREL LOCKS GUERNSEYS
DONNELL MARSHALL, POTTSTOWN

Windale Leader's Champion
S. Coronation Leader
D. Riegeldale Emory's Confident
14548—764—7yrs—365C
Laurel Locks Valet
S. Laurel Locks Dictator
D. Laurel Locks Emmilina
14333—775—G
Laurel Locks Hero
S. Meadow Lodge Rex's Patrician
D. Laurel Locks Loree
12706—610—A

LAUXMONT FARMS
DR. GEORGE T. PACK, WRIGHTSVILLE

Fairlawn Actor's Royal
S. Fairlawn Peerless Actor
D. Argilla Fair Footterie 3d
15907—823—A
Fairlawn Actor's Lauxmont
S. Fairlawn Peerless Actor
D. Fairlawn Cherry
14437—712—9yrs—365C
Bethany Lauxmont
S. Green Meads Wistar
D. Bethany Pink Lady
11180—500—DD
Bournedale Maxim Lauxmont
S. Bournedale Coronet's Maxim
D. Bournedale Princess Pearl
13509—696—AA
Woodacres Royal Financier
S. Douglaston Prince Royal
D. Valleywood Noble Daisy
15957—976—AA
Sterlingold Lauxmont King
S. Gardenville Rose King
D. Sterlingold Mandy
16179—807—Jr2—365
Lauxmont Baritone
S. Fairlawn Actor's Royal
D. Stalwart's Golden Dalhia
17386—927—9yrs—365
Lauxmont Barbarian
S. Curtiss Candy Noble Curtiss
D. Stalwart's Golden Dalhia
17386—927—9yrs—365
Bournedale Maxim Bright Light
S. Bournedale Coronet's Maxim
D. Bournedale Bright Eyes
14433—793—D
Bournedale Coronet's Lauxmont
S. Bournedale Coronet's Lincoln
D. Bournedale Cora-Ace
13653—600—Sr2—365
Fairlawn K. Lauxmonter
S. Fairlawn H. Eastern King
D. Fairlawn Actor's Cyrene
13355—645—Jr2—365C
Apollo's Golden Spartan
S. Levity's Golden Apollo
D. Stalwart's Golden Merrimaid
10535—554—11yrs—365

LEESIDE FARM
E. C. RILEY, LUMBERVILLE

Sterlingold Premier
S. Riegeldale Melba's Emory
D. Riegeldale Majesty's Buttercup
15272—907—Jr3—365C
Leeside Ensign
S. Sterlingold Premier
D. Rycklaver Belle
16392—755—11yrs—365C
Leeside Commander
S. Sterlingold Premier
D. Rycklaver Belle
16392—755—11yrs—365C
Riegeldale Melba's Majestic
S. Riegeldale Illustrious Benjamin
D. Green Meadow Melba
15342—963—FF

LEHIGH VALLEY COOPERATIVE FARMERS
ALLENTOWN

Tarbell Farms Peerless Maximus
S. Foremost Peacemaker
D. Tarbell Farms Royal Mignotte
21162—868—Sr4—365
Glad Acres Royal's Jupiter
S. Coldspring's Hardwick's Royal
D. Maxim's Notlawn
18137—914—6yrs—365C
Tarbell Romulus Royal
S. Coldspring's Romulus' Anchor
D. Tarbell Peerless Lenda
13537—762—Sr3—305C—3x
Sterling Count Thornton
S. Count Sterling
D. Antietam Thornton's Jewel
11158—542—BBB
Coldspring's Noble's Master
S. Coldspring's Romulus Noble
D. Coldspring's Hardwick's May
17441—841—A

Coldspring's B. R. Designer
S. Coldspring's Beauty's Romulus
D. Dotty of West Side Farm
19282—929—Sr4—365
Coldspring's B. R. Fulfilment
S. Coldspring's Beauty's Romulus
D. Coldspring's Noble's Fanita
13652—755—Jr2—365C

LISETER FARM
MISS R. J. AUSTIN & MRS. J. AUSTIN DUPONT
NEWTOWN SQUARE

Liseter Hardfast Royal
S. Liseter Bella's Hardfast
D. Liseter Royal Bella
14843—702—6yrs—365
Liseter Laughter's Leader
S. McDonald Farms S. Leader
D. Franchester King's Laughter
10656—524—Jr2—305C—3x
McDonald Farms Fore Master
S. McDonald's Foremost Prediction
D. McDonald Farms Pre Lidelia
10175—555—Jr3—305C—3x

LLAN FAIR FARMS
WILLIAM L. JONES, PINE GROVE

Coldspring's Beauty's Count
S. Coldspring's Beauty's Hardwick
D. Coldspring's Romulus' Bunny
15477—832—7yrs—365
Coldspring's Noble's Charmer
S. Coldspring's Romulus Noble
D. Coldspring's Romulus' Cora
14308—744—Jr4—365C
Llan Fair Charmer Footprint
S. Coldspring's Noble's Charmer
D. Llan Fair Footprint's Etta
17390—810—Sr2—365C
Llan Fair Count's Percy
S. Coldspring's Beauty's Count
D. Foremost Persica
12355—701—Jr2—365C

MAYWOOD FARMS
CARTER BACHE, STILLWATER

Langwater Cambra
S. Langwater Valencian
D. Langwater Blanche 2d
13932—651—G
Riegeldale Maywood's Conqueror
S. Riegeldale Emory's Conqueror
D. Riegeldale Emory's Dagna
11308—670—Jr2—365
Riegeldale Maywood
S. Riegeldale Melba's Emory
D. Bournedale Lady Bird
12085—627—G

MEETINGHOUSE LANE FARM
H. H. MCCONNELL, HONEY BROOK

Langwater Ensign
S. Langwater Commando
D. Langwater Consort Lady
17241—815—6yrs—365C
Lookout Valley Levity Bellmore
S. Curtiss Candy Levity Hero
D. Champion's Butterfat Belle
13292—674—6yrs—365C
McDonald Farms Le Select
S. McDonald Farms S. Leader
D. McDonald Farms Pre Lidelia
10175—555—Jr3—305C—3x

MORDELE FARMS
MR. & MRS. M. E. STOUDT, RIEGELSVILLE

McDonald Farms Pre Valiant
S. McDonald Farms Prediction
D. McDonald Farms Coquette
13928—708—Jr2—365
McDonald Farms Hale
S. McDonald Farms Prediction
D. McDonald Farms Fenella
13974—600—6yrs—365C

NEPA ARTIFICIAL BREEDING COOPERATIVE
TUNKHANNOCK

McDonald Farms High Boy
S. McDonald Farms Distinction
D. Coronation Quaker Girl
11543—663—AA
Gardenville King Nepa
S. Coronation King of Pine Manor
D. Blossom's Son's Crocus
16334—893—AA
Gardenville Melody Dictator
S. Pine Manor King Melody Master
D. Minuet's Mollie Betsey
13272—664—DD
McDonald Farms S. Mister
S. McDonald Farms Steadfast
D. McDonald Farms High Jalena
11650—622—Jr2—365
Coldspring's B. R. Jester
S. Coldspring's Beauty's Romulus
D. Coldspring's Hardwick's Janice
18347—708—EE
Green Meads Willow Chief
S. Green Meads Mischief
D. Green Meads Lady Willow
16344—815—GG
Wychmere Paramount
S. McDonald Farms Adonis
D. Wychmere Butterfat Princess Maid
15361—735—AA

Flying Horse Select's Trumpet
S. Alfalfa Farm Select
D. Flying Horse Royal Lute
14113—806—A
Coldspring's Hardwick's Beau
S. Hardwick's Royal
D. Coldspring's Romulus' Beauty
14374—746—C
Ideal's Susie's Beacon
S. Ideal's Beacon
D. Ideal's Satellite's Susie
15553—851—7yrs—365C
Ideal's Advancer
S. Ideal's Lettie's Duke
D. Ideal's Beacon's Josie Alfa
20086—993—5yrs—365C
Ideal's Claremont
S. Ideal's Susie's Noranda
D. Clara Bell of Lone Pine
18241—1019—A

OSBORNE HILL FARMS
J. W. MCCOY, WEST CHESTER

Erinton Patrick
S. Broadland Hannibal
D. Contender's Patsey
18411—919—CC
Hominy Hill Baron
S. Riegeldale Coronation King
D. Riegeldale Mck Blanche
15244—841—5yrs—365C
Hominy Hill Performer
S. Fairlawn Peerless Dictator
D. Hardwick's Actress
19162—833—A
Hominy Hill Pathfinder
S. Riegeldale Coronation King
D. Hominy Hill Pollyanna
15201—851—Jr2—365C
Blakeford Coronel
S. Blakeford Transformer
D. Blakeford Corona
10876—652—Jr2—365C
Osborne Hill Jeweler
S. Hominy Hill Pathfinder
D. Osborne Hill Etta
16410—778—Jr4—365C

PARTRIDGE HALL FARM
MR. & MRS. J. H. BRADSHAW, JR., LAHASKA

Fairlawn Hornet's Corporal
S. Fairlawn Actress' Hornet
D. Fairlawn Actor's Ithela
12757—610—Sr4—365
Fairlawn K. Warrior
S. Fairlawn H. Eastern King
D. Fairlawn H. Coquet
13986—722—Jr2—365C
Partridge Prince Steadfast
S. Fairlawn Hornet's Corporal
D. Sterlingold Princess Lydia
15463—732—Jr3—365C

PAXON HOLLOW FARM
E. W. COSLETT & SONS, MEDIA

McDonald Farms Le Paramour
S. McDonald Farms S. Leader
D. McDonald Farms Deressa
15959—744—AA
McDonald Farms Pre Nugget
S. McDonald Farms Prediction
D. Klondike Hollifaith
13665—701—5yrs—365C

PLEASANTVIEW FARM
J. L. RIDER, CATAWISSA

Coldspring's Romulus Invader
S. Langwater Romulus
D. Coldspring's Royal's Ida
17339—711—Jr4—365C

QUARRY VALLEY FARMS
W. C. CLARK, LAHASKA

Flying Horse Royal's Phil
S. Argilla Royal Philosopher
D. Flying Horse Royal Rose
22558—1154—5yrs—365C
Quarry Valley's Lad
S. Riegeldale King's Lad
D. Quarry Valley's M. Amber
14140—834—5yrs—365C—2x
Bethany Royal Son
S. Coldspring's Romulus Royal
D. Blossom's Sunburst
12978—728—A
Quarry Valley's Ambler
S. Riegeldale King's Lad
D. Quarry Valley's Monitor Amber
10753—582—Jr4—305C—2x

RED RIDGE FARM
ERNEST E. RITTER, WINFIELD

Coldspring's Romulus Keystone
S. Coldspring's Romulus Noble
D. Coldspring's Hardwick's Jalena
16111—760—Sr4—365C
Coldspring's Noble's Imprint
S. Coldspring's Romulus Noble
D. Coldspring's Romulus' Inanita
11562—546—Sr3—365C
Coldspring's B. R. Shamrock
S. Coldspring's Beauty's Romulus
D. Coldspring's Hardwick's Rosett
12113—581—Sr2—365C

RHOADSACRES
JEROME H. RHOADS, QUARRYVILLE

Hill Girt Cadet
S. Hill Girt Randa
D. Hill Girt Gem
11747—571—Sr2—365

Foremost Footprint 23rd
S. Foremost Footprint
D. Foremost Quaffodil
19098—905—7yrs—365

McDonald Farms Emory's Prior
S. McDonald Farms Steadfast Emory
D. McDonald Farms Elite
13659—606—G

Coldspring's B. R. Monogram
S. Coldspring's Beauty's Romulus
D. Brockton's Royal Rose
11336—643—C

RUTTER BROS. DAIRY, INC.
YORK

McDonald Farms High Optimus
S. McDonald Farms Hightime
D. McDonald Farms Kings Kriscilla
10972—528—Sr3—305C—3x

McDonald Farms Le Rambler
S. McDonald Farms S. Leader
D. McDonald Farms Pre Jade Lady
12413—693—6yrs—365C

SILVER LAKE FARM
C. E. & M. K. ZIMMERMAN, CENTRE SQUARE

Coldspring's B. R. Designer
S. Coldspring's Beauty's Romulus
D. Dotty of West Side Farm
19282—929—Sr4—365

Coldspring's B. R. Fulfilment
S. Coldspring's Beauty's Romulus
D. Coldspring's Noble's Fanita
13652—755—Jr2—365C

SOUTH BROOK FARM
C. A. HIGGINS, KENNETT SQUARE

Marlboro's St. Patrick
S. Winlochan Prince Don Marlboro
D. Marlboro Leader's Clarabel
10935—565—Sr3—305C—2x

Winlochan Prince Don Marlboro
S. Hill Girt Prince Cherub
D. Coldspring's Hardwick's Della
10747—618—Jr4—365

SOUTHEASTERN PENNA. ARTIFICIAL BREEDING COOPERATIVE
LANCASTER

Coldspring's Beauty's Archer
S. Coldspring's Beauty's Hardwick
D. Coldspring's Romulus' Adeline
14463—690—Jr4—365

Murray's Sir Harriman
S. Lockshore Sir Oliver
D. Starr Farm Harriet
12303—601—G

Wyno Beau's Legend
S. Coldspring's Hardwick's Beau
D. Pine Manor King's Romance
17906—937—7yrs—365C

McDonald Farms Albill
S. Myhaven King
D. McDonald Farms Alleen
11135—703—AA

Hominy Hill Excellence
S. Coronation Melba's Majestic
D. Hominy Hill Elizabeth
13609—806—Jr2—365C

Kelly Hill Ultra Rex
S. Laddie of Kelly Hill Farm
D. Guardsman's Royal Betsy
9827—634—2yrs—365—DHIA—2x

Coldspring's B. R. Chief
S. Coldspring's Beauty's Romulus
D. Coldspring's Hardwick Content
14005—640—G

Gardenville King's Alexander
S. Gardenville Coronation King
D. Lockshore Goldie
13398—693—5yrs—365C—993 T. M.

SPAR HILL FARM
HAROLD S. SCHUTT, CHADDS FORD

Gardenville Taurus
S. Gardenville Coronation King
D. Pine Manor Taurine Iris
13162—738—EE

Caumsett Lineman
S. Caumsett Dynamo
D. Caumsett Belma
18038—852—AA

Fairlawn Actor's Philosopher
S. Fairlawn Peerless Actor
D. Fairlawn K. Muriel
13900—740—Jr3—365C

Spar Hill King's Heir
S. Coronation King's Heir
D. Spar Hill Orange Blossom 4th
11982—676—Sr3—365

Spar Hill Merrily's Taurus
S. Gardenville Taurus
D. Merrily of Hill Girt
18449—962—A

STERLING FARMS
ALDERSON

Coldspring's Romulus Ambition
S. Langwater Romulus
D. Coldspring's Valor's Inez
14758—720—GG

Hominy Hill Benefactor
S. Riegeldale Coronation King
D. Riegeldale Mck Blanche
15164—794—8yrs—365C

Sterling's Colonel Ben
S. Hominy Hill Benefactor
D. Flying Horse Colonel's Belle
17337—806—7yrs—365

SUNNYHILL FARMS
P. W., C. H., & P. L. SNYDER, IMPERIAL

Coldspring's Hardwick's Ideal
S. Hardwick's Royal
D. Coldspring's Valor's Inez
14758—720—Jr2—365C

McDonald Farms Le Padre
S. McDonald Farms S. Leader
D. Riegeldale Majesty's Butterball
13478—744—6yrs—365C

Woodacres Prince Royal
S. Douglaston Prince Royal
D. Woodacres Phelanor
13649—647—DD

SUNSET VIEW FARM
ALVIN WORTHINGTON, NEWTOWN

Coldspring's Noble's Francis
S. Coldspring's Romulus Noble
D. Coldspring's Beauty's Follie
14504—694—Sr4—365C

Hunthill Apollo
S. Fairlawn Actor's Janus
D. Hominy Hill Anna
12968—594—Sr3—305C—3x

Douglas of Sunset View
S. Hardwick's Master
D. Fair Field Royal Mazie
12948—637—C

WESTERN PENNSYLVANIA ARTIFICIAL BREEDING COOPERATIVE
CLARION

Glenburnie Royal
S. Coldspring's Hardwick's Royal
D. Glenburnie Golden
12084—715—E

Gardenville Fairy Lee's Prince
S. Pine Manor King Kenfleur
D. Argilla Fairy Lee
15413—881—A

Coldspring's Beauty's Lad
S. Coldspring's Beauty's Hardwick
D. Hardwick's Ultra Lass
10355—630—GG

Ideal Chieftain
S. Antietam Constant
D. Ideal Margrett
10273—655—AA

Gruber Farm's Sunny Top
S. Hill Girt Golden Top
D. White Light's Sunny Peach
9595—476—8yrs—DHIA

Antietam Prince Paul
S. Antietam Gypsy Prince
D. Antietam Skylla 2d
14431—768—G

Nelan's Kay's Ambassador
S. Friendship Climax Ambassador
D. Horn's Crescent's Kay
7815—397—GHI

Woodacres Royal Reliance
S. Douglaston Prince Royal
D. Rockingham Charlotte
14777—714—AA

Woodacres Royal Baron
S. Woodacres Prince Royal
D. Douglaston Baroness Ailwyn
12461—690—7yrs—365C

Tarbell Gallant Pacemaker
S. McDonald Farms Tarbell
D. Tarbell Farms Peerless Margold
17004—843—Sr4—365

Ring-Win Blossom King
S. Gardenville Coronation King
D. Blossom's Son's Judy
11862—597—DD

Tarbell Gallant Sheraton
S. McDonald Farms Tarbell
D. Tarbell Peerless Shirley
10890—567—Sr3—365

Coldspring's Romulus Lad
S. Langwater Romulus
D. Hardwick's Ultra Lass
10355—630—GG

Locust Grove P. Charmer
S. Argilla Philosopher
D. Count's Skylla
14572—725—Sr3—365C

Woodacres Honorable Victor
S. Langwater His Honor
D. Woodacres Queen R. Vieni
11062—562—Jr2—365

Woodacres Queen R. Prince
S. Woodacres Prince Royal
D. Woodacres Queen R. Daisy
10541—584—Jr2—365C

Locust Grove I. Ace
S. Fairlawn H. Invincible
D. Blossom's Bright Sunshine
19125—887—5yrs—365

Locust Grove H. Sovereign
S. Hornet's Bright Lad
D. Strongheart's Lady Mary
17104—840—Sr3—365

McDonald Farms Steadfast Orin
S. McDonald Farms Steadfast
D. McDonald Farms Pre Jade Lady
11367—633—5yrs—365C

Hill Girt Emory's Trumpeter
S. Riegeldale Melba's Emory
D. Top Patience of Hill Girt
14748—870—A

Fern's Meadowbrook Statesman
S. Nelan's Kay's Ambassador
D. Rose's Fern
11573—634—4yrs—DHIA

Gruber Farm's Bud's Lad
S. Fern's Bonny Lad
D. White Light's Peach Bud
10752—520—7yrs—DHIA

McDonald Farms High Origin
S. McDonald Farms Hightime
D. McDonald Farms Hope
13825—702—Sr4—365C

Fair Acres Dexter
S. Calder Farm Watchful
D. Fair Acres Queen Lilian

Franchester Free Viking
S. Langwater Freeman
D. Riegeldale Emory's Itchen
14996—859—Sr4—365C

Franchester Pansy's Argo
S. Blakeford Argo
D. Gray Haven Pansy
15510—716—7yrs—365

Hill Girt Spartan
S. Hill Girt Count
D. Hill Girt Chevalier Lassie
14444—837—Sr4—365

Locust Grove I. Marcus
S. Fairlawn H. Invincible
D. Strongheart's Lady Mary
17104—840—Sr3—365

Llan Fair Count's Pearl King
S. Coldspring's Beauty's Count
D. Churn Creek Hardwick Pearl
17364—804—10yrs—365

Coldspring's B.R. Goodwill
S. Coldspring's Beauty's Romulus
D. Glenburnie Royal's Golden
20686—1101—6yrs—365

WINDYBROOK FARM
F. B. WILLIAMSON, JR., NEW HOPE

Wilgorlan Farms Philosopher
S. Gardenville Coronation King
D. Chedco Duchess
12857—678—6yrs—365C

Windybrook Deanalong
S. Langwater Parson
D. Windybrook Takealong
12124—579—6yrs—365

Windybrook Ryckiaver
S. Fairlawn Golden Maxim
D. Ryckiaver Brilliant
8739—476—Jr2—365

WINDY HILL FARMS
JAMES D. BERRY, JR., TITUSVILLE

McDonald Farms King Leo
S. Myhaven King
D. McDonald Farms Honeywell
11716—622—Sr4—365C

McDonald Farms High Oris
S. McDonald Farms Hightime
D. Pine Manor Taurine Iris
13162—738—EE

McDonald Farms Le Regal
S. McDonald Farms S. Leader
D. McDonald Farms Gentian
9952—540—G

WYNO FARMS
A. C. BUSH, MUNCY

Coldspring's Hardwick's Beau
S. Hardwick's Royal
D. Coldspring's Romulus' Beauty
14374—746—Jr4

Coldspring's B.R. May King
S. Coldspring's Beauty's Romulus
D. Coldspring's Hardwick's Beauty
17614—824—6yrs—365

McDonald's Foremost Prediction
S. Foremost Prediction,
D. Douglaston Lady Augusta
12106—607—Jr3—365

McDonald Farms Pre Statesman
S. McDonald Farms Prediction
D. McDonald Farms S. Marguerite
13431—759—Jr3—365C

Wyno Beau's Saint
S. Coldspring's Hardwick's Beau
D. Langwater Angelic
17269—821—6yrs—365C

RHODE ISLAND

HORSE SHOE FALLS FARM
GEO. P. & VERA J. CLARK, SHANNOCK

Horse Shoe Conrad's Pioneer
S. Riegeldale Emory's Conrad
D. Horse Shoe Beacon's Flower
21428—927—5yrs—365

Horse Shoe F. Surprise
S. Foremost Hermes
D. Horse Shoe Conrad's Susan
9990—501—Sr4—305—2x

Mel Majesty Lord of The Meads
S. Sterlingold Melinda's Majesty
D. Applebrook's Golden Beam
11300—600—Sr2—365

LAW-WILL FARM
A. R. & W. H. YOUNG, HOPE

Langwater His Honor's Talisman
S. Langwater His Honor
D. Langwater Thais
12531—610—F

Langwater Phil
S. Langwater Valencian
D. Argilla Phil-Ceres
11062—561—Jr2—365

Langwater Skipper
S. Langwater Supreme
D. Coldspring's Romulus' Dimple
15488—704—BB

NORTH FARM
WILLIAM S. CHERRY, JR., BRISTOL

Riegeldale Emory's Conrad
S. Riegeldale Melba's Emory
D. Douglaston Charlotte
15429—748—A

Northern Conrad's Valor
S. Riegeldale Emory's Conrad
D. Aldrich Farm Vanity
11263—569—Jr2—365

Northern Conrad's Majesty
S. Riegeldale Emory's Conrad
D. Horse Shoe F. Calla
16820—723—Sr4—365

Sterlingold Courteous King
S. Gardenville Coronation King
D. Pine Manor Courtesy
13268—761—5yrs—365C

SOUTH CAROLINA

BRAYS ISLAND PLANTATION, INC.
YEMASSEE

Quail Roost Nomax Majesty
S. Quail Roost Noble Maxim
D. Quail Roost Noble Maid
14083—744—Jr3—365

Brays Island Lucky Lad
S. Cesor Bon-Ton's Premium
D. Southampton Lucky Lassie
15556—828—6yrs—365

Imp. Style Richmond's Antonio
S. Stype Richmond's Antonio
D. Stype Crystal 2nd
10339—423—2nd calf in England

McDonald Farms Le Reliance
S. McDonald Farms S. Leader
D. McDonald Farms Gratitude
12209—597—6yrs—365

Brays Island Gay Lad
S. Brays Island Lucky Lad
D. Red Cross Bright Dame
10696—556—Sr3—365C

BREEZE HAVEN FARM
T. P. MILLS & SONS, PROSPERITY

J. C.'s Leader
S. Foremost J. C.
D. Brooklands Royal's Leila
8421—430—Sr3—305C—2x

Klondike Plowman
S. McDonald Farms Predictmost
D. Klondike Cyrene
12379—637—G

EDISTO FARMS
J. B. GUESS, JR., DENMARK

Fairlawn Hornet's General
S. Fairlawn Actress' Hornet
D. Fairlawn H. Freckles
17630—814—Jr4—365C

McDonald Farms King's Manuel
S. Myhaven King
D. Hightide's Royal Josie
13015—653—B

Nyala Prince's Majestic
S. Nyala Peerless Prince
D. Nyala Supreme Faithful
13448—725—Jr3—365C

GIPPY PLANTATION
NICHOLAS G. ROOSEVELT, MONCKS CORNER

Bournedale Double Chief
S. Bournedale Challenger
D. Bournedale Nella Jay
15776—778—EE

Klondike Mollie's Prediction
S. McDonald Farms Predictmost
D. Klondike Mollie
17126—710—A

Northern Conrad
S. Riegeldale Emory's Conrad
D. Horse Shoe F. Leila
16304—793—Sr4—365C

MAR MAC FARMS
I. M. SMITH, KINARDS

Bournedale Prince La Noce Joy
S. Bournedale Charming Prince
D. Bournedale Queen La Noce
14849—807—BB

Quail Roost Master Leader
S. Quail Roost Master Max
D. Croasdaile's Max's Lannie
13788—718—6yrs—365C

Locust Grove H. Noble
S. Hornet's Bright Lad
D. Janson's Bright Sunshine
12526—595—Sr3—365C

PEE DEE GUERNSEY FARM
DR. FRANK L. MARTIN, MULLINS

Coldspring's B. R. Bommer
S. Coldspring's Beauty's Romulus
D. Rose Maid's Bess
18093—739—5yrs—365C

Pee Dee Master Max
S. Quail Roost Master Max
D. Girl of Connemara Farms
22407—1077—A

Coldspring's B. R. Goldbond
S. Coldspring's Beauty's Romulus
D. Horse Shoe F Golden Rose
14616—633—Sr4—365C

PLEASANT VIEW FARM
W. W. ALMAN, JONESVILLE

Bournedale Ace's Rival
S. Bournedale Memoir's Ace
D. Bournedale La Belle
12599—737—FF

SOUTH DAKOTA

MENTOR FARMS
S. B. SWEEN, VOLGA

Boulder Bridge Electron
S. Boulder Bridge Lucero
D. Wynola Rilma
12669—657—AA

Woodside Golden Cadet
S. Sun-Blest Farms Cadet
D. Golden Sunset of Woodside
13191—781—A—2x

Wey Acres De Luxe's Gerry
S. Wey Acres Levity De Luxe
D. Levity's Lovely Griselda
11741—572—Sr3—365

TENNESSEE

ECHO RIDGE FARM
REUBEN ARNEY, ELIZABETHON

Quail Roost Ruth's Primate
S. Quail Roost Maxim Primate
D. Quail Roost Ruth
13824—709—AA

G. G. NoMax Fore Hal
S. Quail Roost NoMax Foreman
D. Clear Springs' Gold Hebe
10962—519—Sr3—305—3x

Pebblebrook's K. Rocket
S. Franchester Kella's King
D. Coldspring's B. R. Rosanna
2139—98—Jr3 in 37 days

HENSLEE FARMS
EDWARD B. HENSLEE, KINGSTON SPRINGS

Langwater Sir Galahad
S. Langwater Patrician
D. Langwater B'end
10237—609—EE

McDonald Farms Pre Noble
S. McDonald Farms Prediction
D. McDonald Farms Enaveve
15073—683—Jr2—365C

McDonald Farms Distinctor
S. McDonald Farms Distinction
D. McDonald Farms Generous
15119—659—5yrs—365C

HERMITAGE VIEW FARM
L. C. LANGFORD, HERMITAGE

Fairlawn K. Senator
S. Fairlawn H. Eastern King
D. Fairlawn Peerless Heliotrope
18235—1020—5yrs—365

Fairlawn Actor's Patriot
S. Fairlawn Peerless Actor
D. Gray Haven Argo's Pat
13390—690—5yrs—365C

Sky Brook Brill Laddie
S. Quail Roost King Brilliant
D. Gay Laddie's Dot
14312—671—Sr4—365C

OVERLAND HILL FARM
MELVIN WHITE, ALLISONA

Robin Roost Unis' Ned
S. Ruayne King's Ned
D. Maxim's Unis of Skuggek
12006—634—Sr4—365C

Robin Roost Val. Robin
S. Fairlawn Actor's Valor
D. Robin Roost Ruby
10966—536—Sr4—305C—3x

ROBIN ROOST FARMS
DR. SAM B. MCFARLAND, LEBANON

Fairlawn Actor's Valor
S. Fairlawn Peerless Actor
D. Riegeldale Emory's Charlotte
13998—756—8yrs—365C

Robin Roost Unis' Ned
S. Ruayne King's Ned
D. Maxim's Unis of Skuggek
12006—634—Sr4—365C

TEXAS

BLUFF VIEW FARM
J. T. LIVELY & SON, DALLAS

Douglaston Challenger's Anson
S. Pine Manor King's Challenger
D. Douglaston Clifford's Anita
11256—595—Jr3—365

McDonald Farms Kinghaven
S. Myhaven King
D. McDonald Farms Fidelity
14276—838—6yrs—365C

GREENWOOD FARM
EARL SLICK, SAN ANTONIO

Klondike Premost Mariner
S. McDonald Farms Predictmost
D. Klondike Koditia
13674—621—6yrs—365C

GULFLANDS GUERNSEYS
CARL LOHMANN, COLLEGE STATION

Bournedale Merry Prince
S. Bournedale Charming
D. Bournedale Fun
11413—631—Sr2—365C

Bournedale Maxim's Laddie
S. Bournedale Coronet's Maxim
D. Bournedale Sensation's Nocette
9535—593—Jr3—365C

Gulflands' Joyful Knight
S. Meadow Lodge Rex's Kingmaker
D. Riegeldale Ferd's Joyous
12088—622—Jr2—365C

HARDMAN GUERNSEY FARM
W. C. HARDMAN, GRAND PRAIRIE

Hominy Hill Tradition
S. Hominy Hill Coronation Prince
D. Hominy Hill Twilight
10856—585—Jr2—365C

HILLCREST FARMS
HARRY PETERSON & FRED A. BARGE, JR., AUSTIN

Curtiss Candy Lucky Winner
S. McDonald Farms Pre Lucky Boy
D. Green Meads Gay Winsome
15767—718—5yrs—365C

Wey Acres Colonel's Majestic
S. Flying Horse Colonel Levity
D. Riegeldale Emory's Melba
13735—746—Sr3—365

LANKART FARM
C. S. LANKART, WACO

Sierra Manor King's Gallant
S. Coronation King of Pine Manor
D. Pine Manor Taurine Bloom
14368—711—Sr2—365

Langvalley Eastern Dynamo
S. Caumsett High Strung
D. Caumsett Ocean Clarice
16371—964—AA

Douglaston Coranado Challenger
S. Pine Manor King's Challenger
D. Douglaston Baroness Cora
12235—654—Jr2—365

UTAH

CACHE MEADOW FARM
C. J. DAINES, LOGAN

Cache Meadow Predominant
S. Chicona Cuyler
D. Quathe's Patsy of Springside
8301—439—GG

MARI-MAC FARM
J. MACK RASBAND, NORTH OGDEN

Mari-Mac Vellice's Vendor
S. Snow Summit Ivan
D. Vellice of Chicona
8882—459—Jr4—365C—2x

Mari-Mac Levity Ideal
S. Windale Leader's Triumph
D. Brookacres Illustrious
17584—807—Sr3—365

Mari-Mac Velour's Valor
S. Mari-Mac Vellice's Vendor
D. Mari-Mac Velour
12814—603—Jr2—365C

SANLYNN FARM
DR. O. S. DAINES, WEST WARREN

Bonnibell Delightful Dictator
S. Coronation Melba's Majestic
D. Coronation Delightful
11480—516—Jr2—365

SNOW SUMMIT RANCH
HERBERT A. SNOW, SALT LAKE CITY

Snow Summit Ivan
S. Lad's Neon of Middale
D. Chuckanut Irene
12088—619—Sr4—365—2x

Westlynn Nors'man
S. Chedco Monarch
D. Marymoor Normine
11665—583—5yrs—305C—2x

VERMONT

BEAVER BROOK FARM
MARTIN A. BROWN, WILMINGTON

Green Meads Phylliston
S. Langwater Vindicator
D. Green Meads Lady Fair
14626—700—B

Hominy Hill Galahad
S. Coronation King of Pine Manor
D. Hominy Hill Gerdeen
12917—673—Sr2—365

High Mowing Diamond Comet Lad
S. Foremost Diamond Jim
D. Foremost Comet's Ronelda
13775—668—Sr3—365

HALL FARM
HALL PARK MCCULLOUGH, NORTH BENNINGTON

Green Meads Theodore
S. Langwater Vindicator
D. Green Meads Queen Theda
13028—732—Sr4—365C

Glastenbury Showman's Prince
S. Howland Master's Showman
D. Red Fox Major's Beth
7480—381—Sr2—2x—D.H.I.A.

Ryanstone's K. Tinker
S. Sterlingold Levity King
D. Ryanstone's M. Theresa

HIGH MOWING FARM
ARTHUR D. PINKHAM, WILMINGTON

Foremost Diamond Jim
S. Majesty's Fearless
D. May Royal's Fleckie
11498—599—G

High Mowing Diamond Aristocrat
S. Foremost Diamond Jim
D. Foremost Acme's Loyalty
16001—720—Jr3—365C

Sterlingold Royal Victor
S. Gardenville Rose King
D. Sterlingold Valorie
15828—881—Jr3—365C

HOWLAND FARM
WESTON HOWLAND, BRATTLEBORO

McDonald Farms Jerry
S. McDonald Farms Prediction
D. McDonald Farms Enaveve
15073—683—Jr2—365C

Flying Horse Bandmaster
S. Alfalfa Farm Select
D. Alfalfa Farm Flute
15961—970—AA

Flying Horse Melody's General
S. Flying Horse Colonel's Promise
D. Catamount Melody
14047—848—AA

RICE FARMS
STANLEY F. RICE, DERBY

Rice Farm's Vagabond
S. Forward Farms Vagabond
D. Rice Farm's Lady Laura
10893—524—11yrs—HIR—2x

Yellow Creek King's Noble
S. Yellow Creek Meadow King
D. Lady of Victory Noll
14178—741—AHI

Mulhocaway Rosenkavalier
S. Two Brooks Carillon
D. Mulhocaway Butterfat Rose
13317—729—5yrs—365C

SADDLEBACK FARM
S. S. YATES, DORSET

Howland's Master's Fiddler
S. Flying Horse Bandmaster
D. Howland Noble Haste
14041—715—5yrs—365C

Flying Horse Amy's Colonel
S. Chedco Colonel
D. Hilltop Butterfat Amy
15900—800—D

Saddleback Peterson
S. Langwater Peterson
D. Flying Horse Colonel's Tulip
13372—700—Sr3—365

SEABEE-ANCHORAGE FARM
FRED F. ROGERS, BRANDON

Wethersfield Seabee
S. Wethersfield Prince Charming
D. Flying Horse Marie 2d
14156—654—D

Haven Hill Seabee Shipmate
S. Riegeldale Conqueror's Emory
D. Ruby Ann of Haven Hill
13479—705—Sr3—305C—3x

VIRGINIA

BAYVILLE FARMS, INC.
NORFOLK

Fairlawn Maxim's Imprint
S. Quail Roost Rose Maxim
D. Afton's Golden Marie
15661—819—7yrs—365

Bournedale General Mars
S. Bournedale General La Noce
D. Bournedale Lady Margaret
13945—668—BB

Quail Roost Noble Swain
S. Cesor Noble Maxim
D. Quail Roost Queen Maid
11181—558—8yrs—365

Noble's Ben
S. Quail Roost Noble Swain
D. Kitty of Green Valley
12569—643—Sr3—365C

Southampton Maxim
S. Quail Roost Lucky Glamour
D. Southampton Socute
20021—844—8yrs—365C

Bayville Maxim Impmost
S. Fairlawn Maxim's Imprint
D. Kitty of Green Valley
12569—643—Sr3—365C

Bayville Maxim Impfair
S. Fairlawn Maxim's Imprint
D. Hillandale Maxim's Mayfair
14532—743—7yrs—365

Bayville Royal Leslie
S. Quail Roost Raymost
D. Peg's Nannette's Nancy
13237—681—7yrs—365

Fairlawn Hornet's Masterful
S. Fairlawn Actress' Hornet
D. Fairlawn Actor's Irfant
13384—624—Jr2—365

McDonald Farms Just Pat
S. McDonald Farms Justice
D. McDonald Farms Pre Karena
11204—587—Jr2—365C

Riegeldale Max's Viking
S. Riegeldale Melba's Maxim
D. Riegeldale Emory's Isabelle
11447—610—Sr3—365C

Bayville General Lee
S. Bournedale General Mars
D. Hillandale Maxim's Mayfair
14532—743—7yrs—365

Bayville General Marksman
S. Bournedale General Mars
D. Bayville Margie
14413—728—5yrs—365C

Bayville Maxim Impcharlie
S. Fairlawn Maxim's Imprint
D. Elkhardt's Evelyn
17892—798—5yrs—365

BELNEMUS FARM
C. N. ELAM, BELONA

Belnemus Dottie's Maxim
S. Graceland Bunnie's Maxim
D. Graceland Dottie
11556—563—AHI

Quail Roost Master Allou
S. Quail Roost Master Max
D. Quail Roost Noble Annie
13898—613—5yrs—365

Bayville Royal General
S. Bournedale General Mars
D. Kitty's Jane
14475—749—Sr3—365

BROADVIEW DAIRY
J. MYRON CLARK, STUART

Klondike Premost Ivanhoe
S. McDonald Farms Predictmost
D. Midview's Mary Lamb
12907—634—6yrs—365

Klondike Raider's Valor
S. Klondike Holliraider
D. McDonald Farms Pre Joy
13824—624—Jr4—365

McDonald Farms Le Ruddy
S. McDonald Farms S. Leader
D. McDonald Farms Ideal Miss
12433—609—Jr4—365

CHURCH HILL FARM
E. A. FARNER & SONS, GLOUCESTER

McDonald Farms High Ornament
S. McDonald Farms Hightime
D. Riegeldale Majesty's Butterball
13478—744—6yrs—365C

McDonald Farms Le Roger
S. McDonald Farms S. Leader
D. McDonald Farms Harriet
13013—718—8yrs—365

ELLERSLIE FARM
JOHN M. DUNLOP, PETERSBURG

Klondike Philmost
S. McDonald Farms Predictmost
D. Klondike Helga
14088—685—AA

Coldspring's Beauty's Quince
S. Coldspring's Beauty's Hardwick
D. Sterling's Quail
11791—623—Jr3—365

Klondike Premost Allstar
S. McDonald Farms Predictmost
D. Klondike Gay Heroine
11618—632—BB

HEMLOCK FARM
W. M. GARST, ROANOKE

McDonald Farms Pre Eminent
S. McDonald Farms Prediction
D. McDonald Farms Hostess
14833—704—7yrs—365C

McDonald Farms Le Osmund
S. McDonald Farms S. Leader
D. McDonald Farms King's Modena
12046—629—Jr2—365

Klondike Laddie's Huntsman
S. Mobjack Laddie
D. Klondike Huntness
13076—649—BB

HOLLIKNOLL FARM
W. M. CAMP, FRANKLIN

Holliknoll Maxim Noble Majesty
S. Quail Roost Rose Maxim
D. Cesor Maxim's Nectar
9009—559—Sr2—305C—3x

McDonald Farms S. Lucky Star
S. McDonald Farms Steadfast
D. McDonald Farms Gem
14107—759—Jr4—365C

Hominy Hill Maxim
S. Quail Roost Rose Maxim
D. Hardwick's Actress
19162—833—A

LAUREL CLIFF FARM
F. S. LOYD, MONROE

Western Glow Achievement
S. Western Glow Treasure
D. Western Glow Butterfat Miss
17585—921—12yrs—305C—2x

Western Glow Bella's Fame
S. Western Glow Royal Fame
D. Bellaroyal of Aldarra
10859—500—Sr2—305C—2x

Laurel Cliff Kenneth
S. Nate Sequel of Laurel Cliff
D. Laurel Cliff Ilarae
12123—581—5yrs—305C—2x

MINIBORYA FARMS
J. SCOTT PARRISH, JR., RICHMOND

Langwater Ace
S. Langwater Valencian
D. Foremost Labelle
17716—801—AA

Langwater Adonis
S. Langwater Milestone
D. Langwater Admiration
14072—616—Sr4—365C

Franchester K. F. Hornet
S. Franchester Kella's Freeman
D. Fairlawn K. Gay Levity
17244—845—7yrs—365

NUTSHELL FARM
E. C. C. WOODS, HANOVER

Blair's Rest King Hanover
S. Green Meads King Powhatan
D. Benton's Joyful Jane
9875—471—Jr4—305—2x

Holliknoll Maxim Major
S. Quail Roost Rose Maxim
D. Burch's Butterfat Violet
15836—786—GG

Nutshell King Donnie
S. Blair's Rest King Hanover
D. Nutshell Dora
12032—617—Jr3—HIR—2x

PINE GROVE DAIRY FARMS
J. F. WALKER, PORTSMOUTH

McDonald Farms Pre Lady's Man
S. McDonald Farms Prediction
D. Gayhead's Lady Fair
12034—578—Jr2—365C

Bayville Maxim Impressive
S. Fairlawn Maxim Imprint
D. Flash of Green Valley Farm
14884—672—6yrs—365C

Pine Grove Heir's Prince
S. McDonald Farms Prediction Heir
D. Willowmere Fair Primula
10755—514—Sr3—365

ROBINLAWN FARM
G. W. PALMER, GREEN BAY

Bournedale Maxim's Frolic
S. Bournedale Coronet's Maxim
D. Bournedale Frolic-Ace
13050—674—Jr4—365C

McDonald Farms S. Neighbor
S. McDonald Farms Steadfast
D. McDonald Farms High Judith
12436—669—Jr4—365

VICOR FARM
RICHMOND

Bayville Maxim Implike
S. Fairlawn Maxim's Imprint
D. Bayville Hermes Mayday
12125—615—Jr4—365C

Vicor Fascinator Cavalier
S. McDonald Farms Fascinator
D. Blair's Rest Squire's Lucy
13553—663—Sr3—365C

Coldspring's Noble's Valencian
S. Coldspring's Romulus Noble
D. Riveredge Valdor's Bella
13765—629—Jr2—365C

WALNUT GROVE FARM
W. C. DICKINSON, FREDERICKSBURG

McDonald Farms Fore Nominee
S. McDonald's Foremost Prediction
D. McDonald Farms Fidelity
14276—838—6yrs—365C

McDonald Farms Fore Saxon
S. McDonald's Foremost Prediction
D. McDonald Farms Fenella
13974—600—6yrs—365C

WINDSOR FARM
J. M. GOULDIN, TAPPAHANNOCK

Bayville Master Judas
S. Fairlawn Hornet's Masterful
D. Bayville Princess Judith
12187—597—Sr2—365

Langvalley Peerless Capable
S. Fairlawn Actorine's Peerless
D. Caumsett Ocean Camilla
14577—748—GG

Midview Majesty's Royal
S. Bournedale Golden Majesty
D. Midview's Thelma
15062—768—A

WASHINGTON

ALMAR FARM
ALBERT JOHNSON, MT. VERNON

Artificial Breeding with Northwest Co-Op Breeders Association.

BAKER VIEW FARM
C. M. VANDER GRIEND & SON, LYNDEN

Argilla Adjuster
S. Alfalfa Farm Philosopher
D. Buttermaid of Ware
12498—640—FF

Flying Horse Phil's Butterboy
S. Argilla Royal Philosopher
D. Bethany Butterfat's Buttercup
15201—716—10yrs—365

BROCKWELL FARM
HERBERT V. EKSTRAN, BOW

Coldspring's B. R. Forcaster
S. Coldspring's Beauty's Romulus
D. Coldspring's H. Country Flower
15782—786—6yrs—365

Western Glow Lou's Royal
S. Western Glow May's Royal
D. Western Glow Butterfat Lou
15017—715—7yrs—365C—2x

CEDARCROFT FARM
CECIL WHITE, MT. VERNON

Quail Roost NoMax Regal
S. Quail Roost Noble Maxim
D. Quail Roost Royal Faithful
11284—556—G

Cedarcroft Prairie's Pilot
S. Cedarcroft Master's Pedro
D. Prairie Bloom Starlight
10634—547—9yrs—HIR

CHUKLUCK FARM
L. W. POWER, BURLINGTON

Happyholme Regal Lucky Strike
S. McDonald Farms Aristocrat
D. Chukluck Lady Luck
11319—554—6yrs—365—2x

Western Glow Lucky Strike
S. Western Glow Maryann's Royal
D. Chukluck Lady Lovely
13974—661—Sr3—305C—2x

Western Glow Lou's Royal
S. Western Glow May's Royal
D. Western Glow Butterfat Lou
15017—715—7yrs—365C—2x

CRESCENT STOCK FARM
G. O. SWALES, JOHNSON

Crescent's Phyllister Lad
S. Lad's Phyllister of Middale
D. Colleen of Golden West
8775—472—GG

Chicona Niles
S. Chicona Pablo
D. Norlina of Chicona
10697—590—Sr2—305C—2x

Far West Fame's Eldon
S. Western Glow Country Fame
D. Far West Ella
13070—570—Jr2—365C

DEER CREEK FARM
LLOYD R. MANTHEY, BELLINGHAM

McDonald Farms Western Star
S. Foremost Prediction
D. Rockingham Ultra Star
10538—533—Sr2—365

EMRL FARM
C. E. EGBERT & SONS, BOW

Western Glow Bing O'War
S. Western Glow Man O'War
D. Western Glow Butterfat Maryann
13825—763—6yrs—305C—2x

ERDMAN FARMS
CLARENCE A. ERDMAN, BELLINGHAM

Artificial Breeding with Northwest Co-Op Breeders Association.

FAR WEST FARMS
CHARLES A. DAMON, BOW

Western Glow Country Fame
S. Langwater Country Steadfast
D. Wesclair Pansy's Flower
15701—740—AAA

Far West Welcome's Royal
S. Western Glow Maryann's Royal
D. Welcome of Whidby Island
14299—770—14yrs—365C

Wandamere Pet's Crusader
S. Wandamere Correction
D. Ivy Oak La Peggy's Pet
15999—917—6yrs—365

FER-MANOR GUERNSEYS
JIM FERGUSON, MOUNT VERNON

General Lu of Fer-Manor
S. Flying Horse Clara's General
D. Lulu-Belle of Pleasant Ridge
15397—702—8yrs—305C—2x

Fer-Manor Model
S. Western Glow Masher O'War
D. Fer-Manor Martha
12700—763—Sr4—305C—2x

Fer-Manor Judge
S. Western Glow Masher O'War
D. Fer-Manor Mary Judy
6398—327—Sr2 in 194 days

FIRCREST FARMS, INC.
BELLINGHAM

Fircrest Atom
S. Argilla Conquest
D. Fircrest Pauline
15633—891—A

GOLDEN CHARM FARMS
EARL HARDIN, BOW

Flying Horse Clara's General
S. Flying Horse Colonel's Promise
D. Flying Horse Clara's Melody
14595—803—Jr4—365

Western Glow Royal Fame
S. Silver Forest May Royal
D. Wesclair Pansy's Flower
15701—740—AAA

GOLDEN TERRA FARM
FRED REHM & SON, LYNDEN

Steadfast Canadian's Charmer
S. Langwater Steadfast Canadian
D. Foremost Neggie
10214—466—3yrs (Canadian Record)

GRAYSMARSH FARM
W. G. REED, SEQUIM

McDonald Farms Indian Prince
S. Myhaven King
D. Douglaston Lady Mary
10445—637—G

Coldspring's B. R. Forcaster
S. Coldspring's Beauty's Romulus
D. Coldspring's H. Country Flower
17593—835—7yrs—365

Royal Diadem of Aldarra
S. Western Glow May's Royal
D. Princess Gloriana of Chicona
10774—514—7yrs—HIR

GWENDALE GUERNSEYS
DALE CARPENTER, YAKIMA

Valient M. of Prestdale
S. Chedco Monarch
D. Lad's Violet of Prestdale
13106—607—Jr3—305C—2x

Rozacres Neil
S. Chicona Neilson
D. Nelysaa of Chicona
9074—539—Jr3—365—2x

Fer-Manor Judge
S. Western Glow Masher O'War
D. Fer-Manor Mary Judy
6398—327—Sr2 in 194 days

KEMBEL'S STOCK FARM
KEMBEL BROTHERS, DEER PARK

Caumsett Western Gallant
S. Caumsett High Strung
D. Caumsett Ocean Garnet
14446—762—Jr4—366C

Langwater Dimple's Supreme
S. Langwater Supreme
D. Coldspring's Romulus' Dimple
15488—704—BB

LOCUST NOOK FARM
MERRILL DODGE & SON, ELLENSBURG

Valmere Pippa's Royal
S. Chicona Niclas
D. Pippa of Chicona
12270—713—D

MURRA MUIR FARM
GEORGE L. & HELEN MURRAY, FERNDALE

Artificial Breeding with Northwest Co-Op Breeders Association.

PRICE'S GUERNSEY FARM
KENNETH PRICE, PORT ORCHARD

Wandamere Tinkle's Royal
S. Wandamere Pansy's Royal
D. Ivy Oak Belle's Tinkle
13312—806—8yrs—365

Wandamere Phyllis' Distinction
S. Wandamere Auburn's Douglas
D. Wandamere Anson's Phyllis
11736—602—Jr3—365C

RIVER ROAD FARM
JAMES OLSON, MT. VERNON

Western Glow Dairy Prince
S. Marymoor Dariprince
D. Truthful of Baker View
14996—753—AA

Western Glow Bravery
S. McDonald Farms Developer
D. Chuckanut Bonny Jean
16694—801—14yrs—365—2x

Western Glow Masher O'War
S. Western Glow Man O'War
D. Western Glow Royal Maid
12831—764—Sr4—365—2x

RIVERVIEW FARM
ALBERT BURGRAFF, LYNDEN

River View Duke's Dickie
S. River View Duke
D. River View Betsy
11198—610—6yrs—HIR

RIVERVIEW FARMS
GEORGE M. DYNES, MOUNT VERNON

Flying Horse Clara's General
S. Flying Horse Colonel's Promise
D. Flying Horse Clara's Melody
14595—803—Jr4—365C

Wandamere Porter
S. Wandamere Perry
D. Wandamere Peggy's May
16897—836—5yrs—365C

Wyno Beau's Cherub
S. Coldspring's Hardwick's Beau
D. Langwater Angelic
17269—821—6yrs—365C

ROZACRES GUERNSEY FARM
ARNIE JOHNSON, GRANGER

Pablo's Monarch
S. Chicona Pablo
D. Marchita of Chicona
8752—453—Jr4—305C—2x

Rozacres Newton
S. Chicona Lucifer Y
D. Novelty's Gift of Chicona
12494—707—5yrs—365C

ROZELYN FARM
ZWEEGMAN BROTHERS, LYNDEN

Langwater Dominic
S. Langwater Onward
D. Langwater Donna
15366—671—5yrs—365C

Langwater Supreme Hero
S. Langwater Supreme
D. Langwater Halla 2d
16044—737—6yrs—365C

Rozelyn Eldee Melvin
S. Langwater Dominic
D. Rozelyn Lee Marcella
14798—749—Sr2—365

ROYAL CREST FARM
J. B. & E. M. CONSTANTINE, BELLINGHAM

Western Glow Royal's Mark Lad
S. Western Glow Maryann's Royal
D. Western Glow Country Minuet
9555—534—Sr2—365—2x

RUSSELLHURST DAIRY
E. M. RUSSELL, WAPATO

Fircrest Angelo
S. Fircrest Prince Conquest
D. Fircrest Angie Conquest
10426—524—5yrs—305C—798 T. M.

SCUDDER RANCH DAIRY
LUCY R. SCUDDER, YAKIMA

Scudder Ranch Guard's Juror
S. Scudder Ranch Guard
D. Scudder Ranch Colmar's June
9233—535—Sr3—305C—2x

Riverview General's Prince
S. Flying Horse Clara's General
D. Riverview's Wonder Girl
8757—493—Jr3—365

Rozacres Novelty's King
S. Pablo's Monarch
D Novelty of Chicona
12382—593—DD

SHORELINE FARMS
FLOYD & CARELL SQUIRES AND FLOYD SQUIRES, JR.
BOW

Renabie Benjamin's Knight
S. Riegeldale Illustrious Benjamin
D. Renabie Emory's Rena
11349—610—Jr2—365C

Avalawn Laird
S. Chicona Lucifer Y
D. Loretta of Avalawn
9553—576—Jr2—365C

STUART VIEW FARM
BOYNTON DODGE, ELLENSBURG

Chicona Neilson
S. Chicona Peerless
D. Novelty's Gift of Chicona
12494—707—5yrs—365C

VALLEY PRIDE FARM
MERLE MILLER, BURLINGTON

Wandamere Maryann's Magic
S. Wandamere Anson
D. Western Glow Butterfat Maryann
13825—763—6yrs—305C—2x

Wandamere Porter
S. Wandamere Perry
D. Wandamere Peggy's May
16897—836—5yrs—365C

Wyno Beau's Cherub
S. Coldspring's Hardwick's Beau
D. Langwater Angelic
17269—821—6yrs—365C

VALMARK GUERNSEY FARM
IRA STAUFFER & SON, LYNDEN

Cedarcroft Master's Leonides
S. Flying Horse Master's Don
D. Cedarcroft Leona
7679—445—Sr2—305C—2x

Rozelyn V. Marvel
S. Charlescote Voyager
D. Rozelyn Marcella
16034—776—DD

VALMERE FARM
R. H. BIDSTRUP, ZILLAH

Chicona Nicias
S. Chicona Perryton
D. Norlina of Chicona
10429—607—Sr3—365

Valmere Builder
S. Chicona Noisemaker
D. Valmere Berthe
8292—460—Jr2—305C—2x

Valmere Bandleader
S. Chicona Nicias
D. Valmere Berthe
8292—460—Jr2—305C—2x

VELGUERN FARM
B. A. VELEKE, LYNDEN

Artificial Breeding with Northwest Co-Op Breeders Association.

WESTERN GLOW FARMS, INC.
FRIEDRICHS BROS., BOW

Western Glow Man O'War
S. Western Glow May's Royal
D. Western Glow Butterfat Maryann
13825—763—6yrs—305C—2x

Western Glow Royal Fame
S. Silver Forest May Royal
D. Wesclair Pansy's Flower
15701—740—AAA

Coldspring's B. R. Forcaster
S. Coldspring's Beauty's Romulus
D. Coldspring's H. Country Flower
17593—835—7yrs—365

WESTLAWN FARM
RAY N. WEST, YAKIMA

Westlynn Vagabond
S. Claudesta Phylman
D. Veronica of Thousand Springs
11773—559—5yrs—365

WINACRES GUERNSEY FARM
A. WINTERS & SONS, WAPATO

Winacres Norwood Major
S. Chicona Pablo
D. Nelenore of Chicona
9996—545—Sr3—365

Winacres Pal-Valor
S. Chicona Lucifer Y
D. Peggy of Chicona
12335—627—9yrs—HIR

Win Acres Orville
S. Wandamere Midvu Orville
D. Mary of Midvu Farm
8702—466—5yrs—HIR

WISCONSIN

ALVADEAN FARM
E. H. KIESLING & SON, JEFFERSON

Elmwood Chief Ajax
S. Elmwood Etta's Ajax
D. Chief's Etta of Alvadean
14372—552—6yrs—HIR

Alvadean Levity Fashion
S. Curtiss Candy Levity Fashion
D. Alvadean Harriet
10955—500—DHIA—297 days

ANCHOR POINT FARMS
EDWIN A. GALLUN, HARTLAND

Charlescote Kinsman
S. McDonald Farms Blueblood King
D. Woodholm's Harmony
20640—958—7yrs—365

Anchor Point Lucky Anchor
S. Mt. Ararat Lucky Captain
D. Viola of Dellahome
20012—843—6yrs—HIR

Meadow Lodge Harvester
S. Meadow Lodge Rex's Kingmaker
D. Langwater Halma
15632—690—Jr2—365

BADGER BREEDERS COOPERATIVE
SHAWANO

McDonald Farms Oberland
S. McDonald Farms Distinction
D. Douglaston Lady Augusta
12106—607—Jr3—365

McDonald Farms Prediction Boy
S. McDonald Farms Prediction
D. McDonald Farms Faithful
14442—746—7yrs—365

McDonald Farms Investigator
S. McDonald Farms General
D. McDonald Farms Golden Rose
10473—531—Jr2—365

McDonald Farms Joffre
S. Myhaven King
D. McDonald Farms Graceful
11312—652—5yrs—365

Eagle Valley Cora's Hassan
S. McDonald Farms Hassan
D. Eagle Valley's Cora
15661—771—10yrs—365

Eagle Valley Daisy's Hassan
S. McDonald Farms Hassan
D. Eagle Valley's Alert's Daisy
15598—866—7yrs—365C

Chedco Hurricane
S. Chedco Coronation King
D. Chedco Honeymoon
13548—752—5yrs—365C

Chedco General
S. Chedco Coronation King
D. Chedco Moonlight
13433—738—5yrs—365C

Chedco Conqueror
S. Chedco Advance
D. Chedco Cupid
15791—762—6yrs—365

Chedco Piper
S. Flying Horse Lute's Colonel
D. Chedco Lady Violet
13228—690—8yrs—365—HIR—3x

Maid's Majesty of Glen Flora
S. Majesty's Predictor of Summit
D. Glen Flora Maid
10125—537—8yrs—305C—2x

Welcome In Cody
S. Langwater Chum
D. Welcome In Forward's Angela
10688—543—Jr2—365C

Pine Manor Triumph
S. Green Meads Taurus
D. Douglaston Princess Charlotte
14251—688—Sr4—365C

Boulder Bridge King's Sun Ray
S. Green Meads King Don
D. Boulder Bridge Nan
19364—906—5yrs—365C

Boulder Bridge Fascinator
S. Green Meads King Don
D. Boulder Bridge Quinoline
13188—692—Jr2—365

Maple Lane Lucky's Laddie
S. Langwater Frolic
D. Maple Lane Lucky Lass
19689—989—6yrs—365C

Mt. Ararat Lucky Captain
S. Langwater Alert
D. Maple Lane Africander's Lucky
11655—676—Jr2—365C

Northern Foremost Beacon
S. Foremost Hermes
D. Horse Shoe Beacon's Lydia
14187—746—Sr4—365

Northern Conrad's Beacon
S. Riegeldale Emory's Conrad
D. Horse Shoe Beacon's Flower
21275—938—7yrs—365

Northern Conrad's Radiant
S. Riegeldale Emory's Conrad
D. Horse Shoe F Sue
15449—732—Sr3—365C

Northern Conrad's Leader
S. Riegeldale Emory's Conrad
D. Horse Shoe F Ina
12277—635—Jr4—365C—1039 T. M.

Northern Conrad's Roger
S. Riegeldale Emory's Conrad
D. Horse Shoe F. Primrose
14258—694—6yrs—365

Woodacres Royal Athenian
S. Douglaston Prince Royal
D. Woodacres Princess Lucy
16616—974—6yrs—365C

Rosedend Holliston Tarzan
S. Woodacres Royal Holliston
D. Fawndaway Ecstasy
11033—611—16yrs—365—2x—D.H.I.A.

Boulder Bridge Footprint
S. Valleywood Valiant Hero
D. Boulder Bridge Orbit
13897—725—7yrs—365C

Two Brooks Butterfat Herald
S. Hilltop Butterfat Billy
D. Two Brooks Katinka
13633—682—6yrs—305C—2x

CHESTERLUCK GUERNSEY FARM
CHARLES MAULE, DOUSMAN

Curtiss Candy Fancy Curtiss
S. Curtiss Candy Noble Curtiss
D. Bob's Rose Queen
15061—728—5yrs—365C

Curtiss Candy Levity Drummer
S. Green Meads Levity King
D. Calculator's Marigold
15183—717—Sr4—365C

CRAIGLAN FARMS
JAMES P. CRAIG, MUKWONAGO

Meadow Lodge Transition
S. Meadow Lodge King's Trumpeter
D. Meadow Lodge Rex's Betty
13251—717—A

FOX'S GUERNSEY DAIRY
FRANK E., FRANK E. FOX, JR. &
FLORENCE M. KOCH
WAUKESHA

Curtiss Candy Ace of Hearts
S. Curtiss Franchester Levity Ace
D. Green Meads Gay Thelda
15368—726—5yrs—365

Curtiss Candy Levity Eclipse
S. Green Meads Levity King
D. Betsy of Sleepy Hollow Farm
14375—865—Sr4—365C

Fox's Ben of Waukesha
S. Curtiss Candy Levity Eclipse
D. Fox's Annette of Waukesha
11560—534—5yrs—365C

GOLDEN KNOLL FARM
J. FRANK BRADLEY & SON, FRANKSVILLE

McDonald Farms Le Pioneer
S. McDonald Farms S. Leader
D. McDonald Farms Insignia
12313—615—Sr4—365C

Golden Knoll Lucero
S. Boulder Bridge Lucero
D. Boulder Bridge Valeria
8812—504—Jr3—HIR—2x

GRANDVU FARMS
BAUMGARTENER BROS, WRIGHTSTOWN

Flying Horse Flute's Phil
S. Argilla Royal Philosopher
D. Flying Horse Colonel's Flute
12478—758—Jr2—365

McDonald Farms Pre Melvin
S. McDonald Farms Prediction
D. McDonald Farms Happy Lady
10870—586—GG

Grandvu Royal King
S. Flying Horse Master's Royal
D. Grandvu Suzy
10624—496—AAA

GUERNSEY GROVE FARM
WM. H. BASSE & SONS, WAUKESHA

Meadow Lodge General's Piper
S. Meadow Lodge King's General
D. Meadow Lodge Rex's Flute
11921—618—4A

KUHTZDALE FARM
C. H. KUHTZ & SONS, WAUKESHA

Jaebardale Forward's Warrior
S. Langwater Forward
D. Jaebardale's Snowdrift Bond
12835—600—Sr2—365C

McDonald Farms Le Pledge
S. McDonald Farms S. Leader
D. McDonald Farms Hanice
11874—611—5yrs—365

LA DONNA FARM
DONALD BETTS, TROY CENTER

Wey Acres Levity Royal
S. Coronation Levity Prince
D. Estelle's Royal Kate
15546—716—5yrs—365

Sunny Dale Levity Premier
S. Wey Acres Levity Admiral
D. Sunny Dale Farm Prudence
11869—514—Sr8—365

LONE ACRES
HUBERT P. KIPP, NORTH PRAIRIE

Langvalley Meadow Dude
S. Langwater Meadow King
D. Broadland Meadowsweet
10215—568—BB

LOOKOUT VALLEY FARM
WILLIAM Y. GILMORE, JR., LAKE GENEVA

Curtiss Candy Levity Hero
S. Green Meads Levity King
D. Sun-Blest Farms Lotus
14187—684—5yrs—365C

Sterlingold Marauder
S. Fairlawn Memoir's Performer
D. Flying Horse Select Primrose
12816—815—GG

Lookout Valley Levity Victor
S. Curtiss Candy Levity Hero
D. Virginia Fairy Queen
14798—723—9yrs—365C

LUXERIN FARMS
C. E. SHERIDAN, FOND DU LAC

Gayhead's In-born
S. Gayhead's Imperial
D. Gayhead's Baroness
14979—793—AA

Sterlingold Matchless
S. Fairlawn Memoir's Performer
D. Foremost Perfect Lady
17581—864—AA

Gayhead's C. Ferdinand
S. Gayhead's In-corporate
D. Gayhead's Fidelia
14521—797—Jr3—365

McKERROW FARMS
WILLIAM A. MCKERROW, PEWAUKEE

Shoreland St. James
S. St. James Nathan's Boris
D. St. James Champion Vivian
8064—382—Jr2—365—913 T. M.

McKerrow's Levity Mariner
S. Curtiss Candy Levity King
D. General's Myrtle
17307—767—6yrs—305C—3x

MELODIE GUERNSEY FARM
EDWARD M. SCHNECK, NASHOTAH

Charlescote Victory
S. Langwater Valencian
D. Charlescote Halo
13168—571—Sr4—365C

OWENDALE FARM
DAVID OWEN & E. C. PHILLIPS, MUKWONAGO

Curtiss Candy Levity Bomber
S. Green Meads Levity King
D. Fra-Mar Anita
12780—613—D

McDonald Farms Valor's Leon
S. McDonald Farms Valor
D. McDonald Farms Governess
12005—709—GG

Green Meads Count Wilhelm
S. Langwater Halley
D. Green Meads Dame Wilhelmina
15876—699—Sr4—365C

PRAIRIE DALE FARMS
G. D. ROBERTS, WALES

Erickson of Prairiedale
S. Bealen of Iola
D. Loadvine's Beauty's Belle

Becky's Majesty's Laddie
S. Monarch's Glenwood's Majesty
D. Monarch's Becky

Foremost Paragon
S. Foremost Crown Prince
D. Foremost Lemira
11783—654—GG

SPLENDOR VALLEY FARM
S. O. HOWARD, MUKWONAGO

Eth-Mead Coronation Gold King
S. Coronation Gold Bond
D. Eth-Mead F. R. Prudence
14973—765—5yrs—365C

Woodacres Noble Champion
S. Woodacres Royal Noble
D. Two Brooks Fantasy
14426—722—BB

Hill Girt Emory's Viking
S. Riegeldale Melba's Emory
D. Meadow Truda of Hill Girt
13837—737—BB

SPRING RIDGE FARM
ARCHIE D. JENKINS & SON, WAUKESHA

Curtiss Candy Verity Lad
S. St. James Champion's Champion
D. St. James Count's Verity
18772—924—6yrs—365

Curtiss Candy Lucky Fred
S. McDonald Farms Pre Lucky Boy
D. Curtiss Candy Levity Mildred
14099—739—5yrs—365

TILLYBARDIN FARM
CHAS. J. MITCHELL & SON, WAUKESHA

R. Lane's Proud Leader
S. Green Meads Proud Gallant
D. Hope of Wache-Etcha
13384—746—6yrs—365C

Valleyland Warrior
S. Boulder Bridge Lucero
D. Martha of Boulder Bridge
12186—672—GG

Boulder Bridge Abdullah
S. Boulder Bridge Design
D. Boulder Bridge Revel
16750—720—5yrs—365C

TRI-STATE BREEDERS CO-OPERATIVE
WESTBY

Flying Horse Lute's Colonel
S. Chedco Colonel
D. Alfalfa Farm Lute
17378—1058—Sr4—365C

Flying Horse Master's Royal
S. Flying Horse Bandmaster
D. Flying Horse Royal Rose
22558—1154—5yrs—365C

Boulder Bridge Lucero
S. Valleywood Valiant Hero
D. Douglaston Lady Lucy
14762—780—AA

WERN FARMS
HOMER & CHESTER WILLIAMS, WAUKESHA

Meadow Lodge Tradition
S. Meadow Lodge Rex's Kingmaker
D. Meadow Lodge Tartha
14908—787—Jr4—365

Wern's Valor's Citation
S. Wey Acres Grandee's Valor
D. Wern Muiroc's Betty
11405—562—AA

Wey Acres Levity Intense
S. Coronation Levity Prince
D. Chedco Iris
13489—730—Sr2—365

Wern's Levity Masterpiece
S. Wey Acres Levity Admiral
D. Wern's Masterpiece's Iris
11278—552—Sr3—365

Wern's Levity Sovereign
S. Wey Acres Levity Intense
D. Wey Acres Grandee's Eve
15544—650—Jr2—365

Wey Acres Colonel's Anthony
S. Flying Horse Colonel Levity
D. Wey Acres Prince's Ann
17571—866—6yrs—365

Wey Acres Colonel's Gay Lord
S. Flying Horse Colonel Levity
D. Gayoso Levity
9209—551—Jr2—365C

Wern's Luke's Mark
S. Wern's Levity Luke
D. Wern's Levity Lela
8812—431—Jr3—365C

Wern's Napoleon's Magical
S. Green Meads Napoleon
D. Wern's Muiroc's Dairymaid
11361—627—D

Wern's Levity Steadfast
S. Wey Acres Levity Intense
D. Wey Acres Grandee's Eve
15544—650—Jr2—365

WILLOW BROOK FARM
LOUIS J. GREENEBAUM, PEWAUKEE

Meadow Lodge King's Gentleman
S. Langwater King of the Meads
D. Meadow Lodge Genevieve
16451—735—8yrs—365

Willow Brook King's Sunrise
S. Meadow Lodge King's Gentleman
D. Willow Brook Queen Mirth
9664—441—AAA

Florham Select Prince
S. Florham Polly's Prince
D. Florham C. Alicia
12339—664—Jr3—365

The preceding 24 pages make up the

1952 - 1953
National Guernsey Directory
of
Advertised Herds.

• • •

These breeders offer choice bull calves and frequently groups of females for sale. They invite your inquiries, and will welcome your visits.

Fairs . . .

(*Continued from page 920*)

by Scot Hodson, superintendent of the dairy department.

In the groups, the produce of dam was undoubtedly the most interesting and it was won by Joe Pritzl, Westlynn Farm, Payette, Idaho, with two daughters of his famous show cow of past years, Marymoor Normine. Her two daughters, Westlynn Norline and Westlynn Norene are a great pair of powerful cows greatly admired by everyone.

Kenneth W. McKenzie won the dairy herd, while M. C. Fleming won the senior get of sire class with animals sired by Wandamere Anson and the junior get of sire class with animals sired by Wandamere Auburn's Douglas. Three females bred and owned by exhibitor were also won by Mr. Fleming.

Oregon won the state herd class with animals owned by W. H. Brandt, M. C. Fleming, L. W. Erb and Frank E. Meier. Idaho was second with animals owned by W. W. Rhodenbaugh, Caldwell; Domingo Asumendi and Son, Nampa; Joe Pritzl and Charles J. Pritzl, New Plymouth; A. L. Reeb, Nampa; Robert S. Davis, Kuna, and J. W. Fosnot, Caldwell. Washington was third with animals owned by Kenneth W. McKenzie, Larry Rader, Jim Ferguson and Doris Hardy, Vancouver.

The annual Guernsey banquet was again sponsored by the Clark County, Wash., Guernsey Cattle Club. It was held at the Evergreen Hotel, Vancouver, under the leadership of the president, Walter Wendt, and his committees. Dr. A. O. Shaw, Dairy Department, Washington State College, Pullman, was toastmaster and kept the crowd of about 100 well entertained throughout the banquet. The principal address of the evening was given by Ivan Loughary, Extension Dairyman, Washington State College. C. R. Knight, who judged the show, also spoke briefly, congratulating the breeders on their good show and thanking them for their wonderful co-operation and the honor bestowed upon him for having the privilege of placing their cattle.

Following is a list of awards:

JUNIOR AND GRAND CHAMPION BULL
Wandamere Pet's Crusader, M. C. Fleming, Troutdale, Oregon.

SENIOR & RESERVE GRAND CHAMPION BULL
Wandamere Peer's Actor, W. H. Brandt, Silverton, Oregon.

SENIOR AND GRAND CHAMPION FEMALE
Milkyway Playfull, Kenneth W. McKenzie, Vancouver, Wash.

RESERVE CHAMPION FEMALE
Wandamere Matchless Bonnie, M. C. Fleming.

JUNIOR CHAMPION FEMALE
Wandamere Performer's Beauty, M. C. Fleming.

BULL CALF, UNDER 6 MONTHS
(7 shown)
1, Fer-Manor Judge, Jim Ferguson, Mount Vernon, Wash.; 2, Stonycrest Supreme Jack, Arthur L. Ford, Arcata, Calif.; 3, Wandamere Performer's Bomber, M. C. Fleming; 4, Flying M. Golden Royal, Frank E. Meier, Oregon City, Ore.; 5, Flying M. Gay Ann's Fame, Frank E. Meier.

BULL CALF, 6 MONTHS AND UNDER 12
(6 shown)
1, Wandamere Phyllis's Developer, M. C. Fleming; 2, Daybreak Trixie's Duke, L. W. Erb, Albany, Ore.; 3, Wandamere Bond's Defender, M. C. Fleming; 4, Fer-Manor Model, Jim Ferguson; 5, Windell Historian, Solon Spencer, Gresham, Ore.

BULL, 1 YEAR AND UNDER 18 MONTHS
1, Wandamere Doug's Peerless, M. C. Fleming.

BULL, 18 MONTHS AND UNDER 2 YEARS
1, Wandamere Pet's Crusader, M. C. Fleming; 2, Daybreak Dolly's Duke, L. W. Erb.

BULL, 2 YEARS AND UNDER 3
1, Wandamere Peer's Actor, W. H. Brandt; 2, Double Royal of Aldarra, Frank E. Meier and Western Glow Farms, Inc., Bow, Wash.; 3, Rhodenbaugh's Phylman, W. W. Rhodenbaugh, Caldwell, Idaho; 4, Ken-Mac Hazel's Corporal, Walter Senn, Portland, Ore.; Ken-Mac Playfull Prince, Kenneth W. McKenzie.

BULL, 3 YEARS AND OVER
1, Wandamere Anson's Bond, M. C. Fleming; 2, Wandamere Jean's Banker, L. W. Erb; 3, Maple Brook's Patrick James, Richard Boeckman, Sherwood, Ore.

HEIFER CALF, UNDER 6 MONTHS
(9 Shown)
1, Wandamere Pan's Veronica, M. C. Fleming; 2, Daybreak B. Primrose, L. W. Erb; 3, Stonycrest Supreme Sharon, Arthur L. Ford; 4, Ken-Mac Flossie's Pride, Kenneth W. McKenzie; 5, Fer-Manor Jule's Jessie, Jim Ferguson.

HEIFER CALF, 6 MONTHS AND UNDER 12
(15 Shown)
1, Wandamere Performer's Beauty, M. C. Fleming; 2, Flying M. Maryann's Ovella, Frank E. Meier; 3, Wandamere Bond's Mary, M. C. Fleming; 4, Fer-Manor Wally's Honey, Jim Ferguson; 5, Daybreak A. Vira, Delbert D. Erb, Albany, Ore.

HEIFER, 1 YEAR AND UNDER 18 MONTHS
(11 Shown)
1, Aldahome Phylman's Adele, A. L. Reeb, Nampa, Idaho; 2, Windell Music, M. C. Fleming; 3, Prestdale Phyl's Amaryllis, Charles J. Pritzl, New Plymouth, Idaho; 4, Wandamere C. Sunbeam, M. C. Fleming; 5, Daybreak Diplomat's Petunia, L. W. Erb.

HEIFER, 18 MONTHS AND UNDER 2 YEAR
(11 Shown)
1, Fer-Manor Marva Lu, Jim Ferguson; 2, Wandamere C. Tinkle, M. C. Fleming; 3, Daybreak Mary, L. W. Erb; 4, Westlynn Dolly Dimple, Joe Pritzl, Payette, Idaho; 5, Wandamere Douglas Rose, M. C. Fleming.

COW, 2 YEARS AND UNDER
(10 Shown)
1, Wandamere Tinkle, M. C. Fleming; 2, Daybreak Pest, L. W. Erb; 3, Prestdale Phyl's Anita, Charles J. Pritzl; 4, Wandamere Darlene's Pansy, M. C. Fleming; 5, Ken-Mac Cinda, Kenneth W. McKenzie.

COW, 3 YEARS AND UNDER 4
(8 Shown)
1, Starlight of Evergreen Meadows, Larry Rader, Vancouver, Wash.; 2, Wandamere Coleen, M. C. Fleming; 3, Westlynn Norene, Joe Pritzl; 4, Ken-Mac Lulu, Kenneth W. McKenzie; 5, Idacrest Viking's Anna, Robert S. Davis, Kuna, Idaho.

COW, 4 YEARS AND UNDER 5
(5 Shown)
1, Wandamere Matchless Bonnie, M. C. Fleming; 2, Westlynn Nevity, Joe Pritzl; 3, Ubilla Princess Betty, Domingo Asumendi and Son, Nampa, Idaho; 4, Milkyway Flossie's Marilou, Kenneth W. McKenzie; 5, Prestdale Royal's Viola, Charles J. Pritzl.

COW, 5 YEARS AND OVER (12 Shown)
1, Milkyway Playfull, Kenneth W. McKenzie; 2, Westlynn Norline, Joe Pritzl; 3, Ivy Oak Belle's Tinkle, M. C. Fleming; 4, Wandamere Anson's Veronica, M. C. Fleming; 5, Milkyway Lucinda, Kenneth W. McKenzie.

JUNIOR GET OF SIRE
1, M. C. Fleming on get of Wandamere Auburn's Douglas, showing Wandamere Doug's Peerless, Wandamere Douglas' Poppy, Wandamere Douglas' Reta and Wandamere Douglas' Rose; 2, Frank E. Meier on get of Western Glow Maryann's Royal, showing Flying M. Golden Royal, Flying M. Maryann's Kathie, Flying M. Maryann's Ovella and Flying M. Maryann's Nancy; 3, Kenneth W. McKenzie on get of Wandamere Norwood, showing Ken-Mac Playfull's King, Ken-Mac Flower's Mae, Ken-Mac Duchess' Lady and Ken-Mac Flossie's Maryann; 4, L. W. Erb on get of Wandamere Daisy's Duke, showing Daybreak Trixie's Duke, Daybreak Dolly's Duke, Daybreak Duke's Jean and Daybreak Duke's Lady.

SENIOR GET OF SIRE
1, M. C. Fleming on get of Wandamere Anson, showing Wandamere Anson's Bond, Wandamere Anson's Veronica, Wandamere Anson's Mayola and Wandamere Bettiann's Girl; 2, Charles J. Pritzl on get of Claudesta Phylman, showing Rhodenbaugh's Phylman, Prestdale Phyl's Amaryllis, Aldahome Phylman's Adele and Prestdale Phyl's Anita; 3, L. W. Erb on get of Chuckanut Peter Pan, showing Daybreak Mary, Daybreak Jane, Daybreak Pest and Wandamere Darlene's Pansy; 4, Kenneth W. McKenzie on get of Wandamere Kimball, showing Milkyway Playfull, Milkyway Azil Crystinia, Milkyway Hazel Ann and Milkyway Lucinda.

PRODUCE OF DAM
1, Joe Pritzl on produce of Marymoor Normine, showing Westlynn Norline and Westlynn Norene; 2, M. C. Fleming on produce of Ivy Oak Belle's Tinkle, showing Wandamere C. Tinkle and Wandamere Tinkle; 3, Charles J. Pritzl on produce of Toponis Marvel's Amethyst, showing Prestdale Phyl's Anita and Prestdale Phyl's Amaryllis; 4, M. C. Fleming on produce of Wandamere Lad's Rosalie, showing Wandamere Douglas Reta and Wandamere Douglas Rose; 5, Joe Pritzl on produce of Westlynn Norline, showing Westlynn Norlass and Westlynn Nevity.

THREE BEST FEMALES
Bred and Owned By Exhibitor
1, M. C. Fleming showing Wandamere Tinkle, Wandamere Anson's Veronica and Wandamere Matchless Bonnie; 2, Joe Pritzl showing Westlynn Dolly Dimple, Westlynn Norene and Westlynn Nevity; 3, Charles J. Pritzl showing Prestdale Phyl's Amaryllis, Prestdale Phyl's Anita and Prestdale Royal's Viola; 4, Kenneth W. McKenzie showing Ken-Mac Lulu, Milkyway Playfull and Milkyway Lucinda; 5, Frank E. Meier showing Flying M. Maryann's Kathie, Flying M. Maryann's Ovella and Flying M. Maryann's Nancy.

COW IN MILK,
Judged on Udder Alone
1, Milkyway Playfull, Kenneth W. McKenzie; 2, Ken-Mac Lulu, Kenneth W. McKenzie; 3, Prestdale Phyl's Anita, Charles J. Pritzl; 4, Wandamere Matchless Bonnie, M. C. Fleming; 5, Starlight of Evergreen Meadows, Larry Rader, Vancouver, Wash.

DAIRY HERD

1, Kenneth W. McKenzie showing Ken-Mac Lulu, Milkyway Azil Crystinia, Milkyway Playfull and Milkyway Lucinda; 2, M. C. Fleming showing Wandamere Matchless Bonnie, Wandamere Tinkle, Wandamere Anson's Veronica and Ivy Oak Belle's Tinkle.

STATE HERD

1, Oregon, cattle owned by W. H. Brandt, M. C. Fleming, L. W. Erb and Frank E. Meier; 2, Idaho, cattle owned by W. W. Rhodenbaugh, Domingo Asumendi and Son, Joe Pritzl, Charles J. Pritzl, A. L. Reeb, Robert S. Davis and John W. Fosnot, Caldwell; 3, Washington, cattle owned by Kenneth W. McKenzie, Larry Rader, Jim Ferguson and Doris Hardy, Vancouver.

Mississippi State Fair

BY BALLARD K. BENNETT

THE number of Guernseys shown at the Mississippi State Fair were fewer than the numbers exhibited a year ago. However, the quality of the Guernseys shown partially offset the size of the show. An even 40 head were shown by Walker Farms, Stoneville, Miss.; Flinco Farms, Jackson; Worthington's, Inc., Jackson; I. J. Broome, Florence, and Robert B. Olander, Morgan City, along with a few juniors. Dr. Clyde Rougeou, of the Department of Animal Industry, Southwest Louisiana Institute, Lafayette, La., officiated as judge.

There were only five bulls exhibited in the show, with the junior and grand championships for bulls going to Walker Farms Le Piper, shown by G. B. Walker and Sons, Stoneville. Reserve senior and grand champion bull was Walker Farms Piper Triumph, owned by A. D. Wicks, Jackson. In the females, the junior championship was awarded to Walker Farms Piper Melinda, also owned by G. B. Walker and Sons, who also owned the senior and grand champion female, the tan-bark veteran, Walker Farms Piper's Ultistar. The reserve senior and grand championship went to St. Albans AV Boy's Jurose, owned by J. R. Flint.

A most attractive booth, erected by the State Association and Walker-Flint Farms, Inc., attracted much attention throughout the week and served as headquarters for the breeders. Walker-Flint also had on display a new delivery truck which was mechanically refrigerated, making it possible for all interested parties to view one of the trucks that delivers GOLDEN GUERNSEY in Jackson.

Following is a list of awards:

RESERVE SENIOR & GRAND CHAMPION BULL

Walker Farms Piper Triumph, A. D. Wicks, Jackson.

JUNIOR AND GRAND CHAMPION BULL

Walker Farms Le Piper, G. B. Walker and Sons, Stoneville.

RESERVE SENIOR & GRAND CHAMPION FEMALE

St. Albans AV Boy's Jurose, J. R. Flint, Jackson.

SENIOR AND GRAND CHAMPION FEMALE

Walker Farms Piper's Ultistar, G. B. Walker.

JUNIOR CHAMPION FEMALE

Walker Farms Piper Melinda, G. B. Walker and Sons.

BULL CALF, 4 MONTHS AND UNDER 12

1, Walker Farms Le Piper, G. B. Walker and Sons; 2, Flinco Farms Piper's Pat, J. R. Flint; 3, St. Albans Monarch A Hale Dart, I. J. Broome, Florence.

BULL, 2 YEARS AND UNDER 3

1, Walker Farms Piper Triumph, A. D. Wicks, Jackson.

BULL, 2 YEARS AND OVER

1, Caumsett Sheriff, J. R. Flint.

HEIFER CALF, UNDER 1 YEAR

1, Walker Farms Piper Melinda, G. B. Walker and Sons; 2, Worthingtons Heart Redbird, Worthington's, Inc., Jackson; 3, Flinco Farm Sheriff's Meg, J. R. Flint; 4, Broome Farms Clarice, I. J. Broome; 5, Flinco Farms Sheriff's Folly, J. R. Flint.

HEIFER, 1 YEAR AND UNDER 18 MONTHS

1, Entry, Robert B. Olander, Morgan City; 2, Walker Farms Max Leoma, G. B. Walker; 3, Flinco Farms Sheriff's Marge, J. R. Flint; 4, Entry, J. R. Flint; 5, Wick's Minnie Lou's Annie, A. D. Wicks, Jackson.

HEIFER, 18 MONTHS AND UNDER 2 YEARS

1, Walker Farms Max Darnella, James K. Lane, Stoneville; 2, Walker Farms Piper Letty, J. K. Lane, Stoneville; 3, Walker Farms Piper Jennifer, G. B. Walker.

COW, 2 YEARS AND UNDER 3

1, Walker Farms Piper Fairy, G. B. Walker; 2, Walker Farms Barnard Jasmine, G. B. Walker; 3, Smith's Piper Queen, J. R. Flint.

COW, 3 YEARS AND UNDER 4

1, St. Albans AV Boy's Jurose, J. R. Flint; 2, Winkler Farms Lulabell, Worthington's, Inc.; 3, Walker Farms Miss Ginger, G. B. Walker; 4, Walker Farms Piper Velma, G. B. Walker.

COW, 4 YEARS AND UNDER 5

1, Walker Farms Lady Gem, G. B. Walker; 2, Beaver Creek Adonis' Lady, G. B. Walker and Sons; 3, Olander Royal Noble Joy, Robert B. Olander; 4, Starr Farm Donna Rae, Worthington's, Inc.; 5, Winkler Farms Chum's Pam, Worthington's, Inc.

COW, 5 YEARS AND OVER

1, Walker Farms Piper's Ultistar, G. B Walker; 2, Walker Farms Piper's Ultilight, G. B. Walker; 3, St. Albans AV Boy's Nella Jay, J. R. Flint; 4, Starr Farm Miss Queen, Worthington's, Inc.

GET OF SIRE

1, G. B. Walker on get of Flying Horse Royal Piper; 2, J. R. Flint on get of Caumsett Sheriff; 3, G. B. Walker on get of Flying Horse Royal Piper; 4, Worthington's, Inc., on get of Gayoso Piper's Heart.

PRODUCE OF DAM

1, G. B. Walker and Sons on produce of Mudlavia Ulti La Palina; 2, G. B. Walker and Sons on produce of Walker's Royal Gene.

BEST UDDERED COW

1, Walker Farms Piper's Ultistar, G. B. Walker; 2, St. Albans AV Boy's Jurose, J. R. Flint; 3, Olander Royal Noble Joy, Robert B. Olander.

DAIRY HERD

1, G. B. Walker; 2, J. R. Flint; 3, Worthington's, Inc.

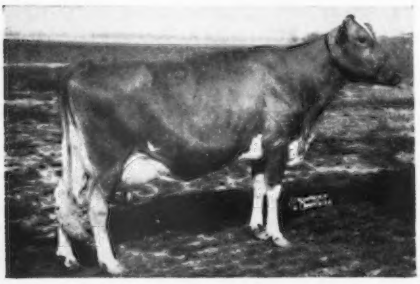

Walker Farms Piper's Ultistar, senior and grand champion female at the Mississippi State Fair, owned by G. B. Walker, Stoneville, Miss.

New Jersey State Fair

THE New Jersey State Fair was held at Trenton, N. J., on September 24. Bruce Poulton, New Jersey State College of Agriculture, acted as the official judge.

The show was small in numbers but the quality was high, and Woodacres Farm, Atherton W. Hobler, owner, Princeton, and Wilgorlan Farm, Arthur M. Youngs, owner, Titusville, predominated the show.

The junior champion bull was won by Wilgorlan Farm on the bull calf, four months and under one year, Wilgorlan Farms Perfection. The senior and grand champion bull was Woodacres Royal Heritage, shown by Woodacres Farm.

The junior champion female honors were awarded to Wilgorlan Farms Gay, a heifer, 18 months and under two years, while the senior and grand championship went to Yellow Creek King's Marcelle, a cow, four years and under five, exhibited by Woodacres Farm.

Both junior championships were won by Wilgorlan and both senior and grand championships went to Woodacres. The premier breeder and exhibitor award went to Atherton W. Hobler, Woodacres Farm, Princeton.

Following is a list of awards:

SENIOR AND GRAND CHAMPION BULL

Woodacres Royal Heritage, Atherton W. Hobler, Princeton.

JUNIOR CHAMPION BULL

Wilgorlan Farms Perfection, Arthur M. Youngs, Titusville.

SENIOR AND GRAND CHAMPION FEMALE

Yellow Creek King's Marcelle, Atherton W. Hobler.

JUNIOR CHAMPION FEMALE

Wilgorlan Farms Gay, Arthur M. Youngs.

BULL CALF, 4 MONTHS & UNDER 12

1, Wilgorlan Farms Perfection, Arthur M. Youngs; 2, Woodacres Count Fashioner, Atherton W. Hobler; 3, Woodacres Leader's S. King, Atherton W. Hobler; 4, Wilgorlan Farms Herald, Arthur M. Youngs; 5, Wilgorlan Farms Omar, Arthur M. Youngs.

BULL, 1 YEAR AND UNDER 18 MONTHS

1, Woodacres Honorable Florian, Atherton W. Hobler; 2, Wilgorlan Farms Dictator, Leigh C. Robacker, Belmar.

BULL, 18 MONTHS AND UNDER 2 YEARS

1, McDonald Farms Fore Perfection, Atherton W. Hobler.

BULL, 2 YEARS AND UNDER 3

1, Wilgorlan Farms Coronet, Arthur M. Youngs.

BULL, 3 YEARS AND OVER

1, Woodacres Royal Heritage, Atherton W. Hobler.

HEIFER CALF, 4 MONTHS AND UNDER 12

1, Woodacres Countess E. Lou, George M. Newlin, Princeton, and Atherton W. Hobler; 2, Woodacres Countess Ivy, Atherton W. Hobler; 3, Wilgorlan Farms Flower, Arthur M. Youngs; 4, Woodacres Countess L. Rene, Atherton W. Hobler; 5, Entry, Larry Benson, Lambertville.

Woodacres Royal Heritage, senior and grand champion bull at the New Jersey State Fair, owned by Atherton W. Hobler, Princeton, N. J.

HEIFER, 1 YEAR AND UNDER 18 MONTHS (Not in Milk)

1, Woodacres Honor Princess, Atherton W. Hobler; 2, Wilgorlan Farms Pebble, Arthur M. Youngs; 3, Wilgorlan Farms Fawn, Arthur M. Youngs; 4, Landhome Ranger's Beeswax, James Maghan, Freehold.

HEIFER, 18 MONTHS AND UNDER 2 YEARS (Not in Milk)

1, Wilgorlan Farms Gay, Arthur M. Youngs; 2, Woodacres Honor Lydia, Atherton W. Hobler; 3, Wilgorlan Farms Florinda, Arthur M. Youngs; 4, Woodacres Princess Viola, Atherton W. Hobler; 5, Woodacres Honor Vieni, Atherton W. Hobler.

COW, 2 YEARS AND UNDER 3

1, Woodacres Honor Loftus, Atherton W. Hobler; 2, Woodacres Princess Buttergirl, Atherton W. Hobler; 3, Woodacres Honor R. Lady, Atherton W. Hobler.

COW, 3 YEARS AND UNDER 4

1, Lauxmont Maxim Velour, George M. Newlin and Atherton W. Hobler; 2, Wilgorlan Farms Tulip, Arthur M. Youngs; 3, Woodacres Honor Buttergirl, Atherton W. Hobler; 4, Wilgorlan Farms Frolic, Arthur M. Youngs; 5, Wilgorlan Farms Orchid, Arthur M. Youngs.

COW, 4 YEARS AND UNDER 5

1, Yellow Creek King's Marcelle, Atherton W. Hobler.

COW, 5 YEARS AND OVER

1, Woodacres Queen Charming, Atherton W. Hobler; 2, Wilgorlan Farms P. Toni, Arthur M. Youngs; 3, Woodacres Royal Bountiful, Atherton W. Hobler.

JUNIOR GET OF SIRE

1, Arthur M. Youngs on get of Gardenville Coronation King, showing Wilgorlan Farms Perfection, Wilgorlan Farms Flower, Wilgorlan Farms Pebble and Wilgorlan Farms Gay; 2, Atherton W. Hobler on get of Woodacres Royal Heritage, showing Woodacres Countess L. Rene, Woodacres Countess E. Lou, Woodacres Countess Ivy and Woodacres Count Fashioner; 3, Atherton W. Hobler on get of Langwater His Honor, showing Woodacres Honorable Florian, Woodacres Honor Princess, Woodacres Honor Vien and Woodacres Honor Lydia; 4, Arthur M. Youngs on get of Hominy Hill King's Courageous, showing Wilgorlan Farms Florinda, Wilgorlan Farms Genesta, Wilgorlan Farms Omar and Wilgorlan Farms Fawn.

SENIOR GET OF SIRE

1, Atherton W. Hobler on get of Langwater His Honor, showing Woodacres Honor Loftus, Woodacres Honor Lydia, Woodacres Honor R. Lady and Woodacres Honor Buttergirl; 2, Arthur M. Youngs on get of Gardenville Coronation King, showing Wilgorlan Farms Frolic, Wilgorlan Farms Tulip, Wilgorlan Farms Orchid and Wilgorlan Farms Coronet.

PRODUCE OF DAM

1, Atherton W. Hobler on produce of Pinebrook Buttergirl, showing Woodacres Honor Buttergirl and Woodacres Princess Buttergirl; 2, Atherton W. Hobler on produce of Woodacres Supreme R. Virtue, showing Woodacres Leader's S. King and Woodacres Princess Viola; 3, Arthur M. Youngs on produce of Lynbrook Fame's Perfection, showing Wilgorlan Farms Lorraine and Wilgorlan Farms Perfection; 4, Arthur M. Youngs on produce of Flat Brook Her Heroine, showing Wilgorlan Farms Heather and Wilgorlan Farms Herald; 5, Atherton W. Hobler on produce of Woodacres Royal Noble Lady, showing Woodacres Honor Lydia and Woodacres Honor R. Lady.

COW, ANY AGE, JUDGED ON UDDER ALONE

1, Yellow Creek King's Marcelle, Atherton W. Hobler; 2, Woodacres Honor Loftus, Atherton W. Hobler; 3, Woodacres Queen Charming, Atherton W. Hobler.

CANTON HERD

1, Arthur M. Youngs, showing Wilgorlan Farms Perfection, Wilgorlan Farms Gay and Wilgorlan Farms Tulip; Atherton W. Hobler, showing Woodacres Countess L. Rene, Woodacres Honor Princess and Yellow Creek King's Marcelle, and George M. Newlin, showing Woodacres Countess E. Lou.

THREE BEST FEMALES

Any Age, Bred and Owned by Exhibitor

1, Atherton W. Hobler, showing Woodacres Queen Charming, Woodacres Honor Loftus and Woodacres Honor Buttergirl; 2, Arthur M. Youngs, showing Wilgorlan Farms Gay, Wilgorlan Farms Tulip and Wilgorlan Farms P. Toni.

DAIRY HERD

1, Atherton W. Hobler, showing Yellow Creek King's Marcelle, Lauxmont Maxim Velour, with George M. Newlin, Woodacres Honor Loftus and Woodacres Queen Charming; 2, Arthur M. Youngs, showing Wilgorlan Farms Tulip, Wilgorlan Farms Frolic, Wilgorlan Farms Orchid and Wilgorlan Farms P. Toni; 3, Atherton W. Hobler, showing Woodacres Royal Bountiful, Woodacres Honor Buttergirl, Woodacres Honor R. Lady and Woodacres Princess Buttergirl.

Yellow Creek King's Marcelle, senior and grand champion at the New Jersey State Fair, owned by Atherton W. Hobler, Princeton, N. J.

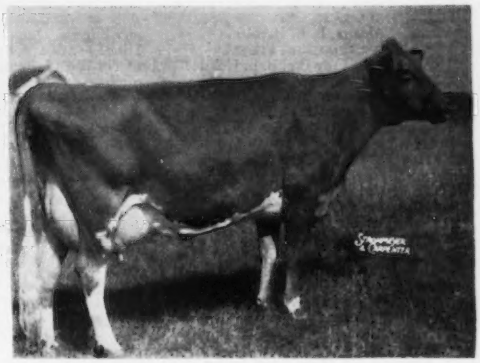

Alabama State Fair

BY BALLARD K. BENNETT

GUERNSEYS were judged at the Alabama State Fair, Birmingham, Ala., on September 30 by Professor J. P. LaMaster of Clemson College, S. C. This marks the first year for the Alabama State Fair to be on the approved list of The American Guernsey Cattle Club, and 78 head were shown.

The junior champion bull was Henslee Farms D. Collector, owned by E. B. Henslee of Kingston Springs, Tenn., who also exhibited all of the champions including senior and grand champion bull in Henslee Farms Sir Edward. The junior champion female was Henslee Farms Lady Fan with senior and grand going to Virtue of Aldarra that was presented the J. C. Sargeant, Jr., trophy for the champion female. R. W. Kent

and Son, Siluria, won the prize for the most attractive dairy exhibit.

The open show was by far the largest and finest group of Guernseys ever to be shown at the Alabama State Fair. John Parrish, superintendent of Dairy Cattle, and S. Ross Smith, in charge of the dairy barns, deserve credit for a well-managed dairy show. Terry L. Jackson, of the Alabama Power Company was in charge of the records, and inasmuch as Ballard Bennett, national field representative, was unable to be present due to a conflict in dates with the National Guernsey Show at Waterloo, Iowa, Mr. Jackson assumed the responsibility of getting the special breeder's rosettes to the rightful owners.

Following is a list of awards:

SENIOR AND GRAND CHAMPION BULL
Henslee Farms Sir Edward, E. B. Henslee, Kingston Springs, Tenn.

JUNIOR CHAMPION BULL
Henslee Farms D. Collector, E. B. Henslee.

SENIOR AND GRAND CHAMPION FEMALE
Virtue of Aldarra, E. B. Henslee.

JUNIOR CHAMPION FEMALE
Henslee Farms Lady Fan, E. B. Henslee.

BULL CALF
1, Henslee Farms D. Anchor, E. B. Henslee; 2, Henslee Farms D. Pat, E. B. Henslee; 3, Kent's General, R. W. Kent, Siluria.

BULL, 1 YEAR AND UNDER 18 MONTHS
1, Henslee Farms D. Collector, E. B. Henslee; 2, Edtena's Jay of Hart's Content, W. D. Hart, Cullman.

BULL, 18 MONTHS AND UNDER 2 YEARS
1, Henslee Farms D. Nichols, E. B. Henslee.

BULL, 2 YEARS AND UNDER 3
1, Midview Golden Abe Lincoln, S. Ross Smith, Trussville; 2, Grenfel Major's Volunteer, Yancey Shaver, Troy.

BULL, 3 YEARS AND OVER
1, Henslee Farms Sir Edward, E. B. Henslee.

HEIFER CALF, UNDER 6 MONTHS
1, Henslee Farms D. Bunnie, E. B. Henslee; 2, Henry's Red Lady, Davis Henry, Hope Hull; 3, Edtena's Noble Joy, Edward R. Grob, Cullman; 4, Meadow's Queen Pattie, Jane Welch, Gadsden; 5, Kent's Ulti-Faith, R. W. Kent.

HEIFER CALF, 6 MONTHS AND UNDER 12
1, Henslee Farms D. Dreamer, E. B. Henslee; 2, Edgewood Empress Kittoline, Carolyn Peinhardt, Cullman; 3, Edgewood Candy Lu Belle, Patricia Peinhardt, Cullman; 4, Kent's Ulti-Mae, R. W. Kent; 5, Kent's Ulti-Alicia, R. W. Kent.

HEIFER, 1 YEAR AND UNDER 18 MONTHS
1, Henslee Farms D. Listen, E. B. Henslee; 2, Edgewood Nancy Nada, Carolyn Peinhardt; 3, Crystall Hills Sara's Sue, Donald Eugene Dunn, Wadley; 4, Lone Acres Sherry, Edgar Otto Peinhardt, Cullman; 5, Fairlawn Colfax's Little Star, Lucian Newman, Jr., Dadeville.

HEIFER, 18 MONTHS AND UNDER 2 YEARS
1, Henslee Farms Lady Fan, E. B. Henslee; 2, Guernsey Grove Noble Heroine, Carolyn Peinhardt; 3, Edgewood Princess Holliamber, Edgar Otto Peinhardt; 4, Henslee Farms Distinctor's Lee, E. B. Henslee; 5, Hobby Farm's Sunshine, Ernestine King, Geraldine.

COW, 2 YEARS AND UNDER 3
1, Henslee Farms Lady Beauty, E. B. Henslee; 2, Kent's Champion's Frances, R. W. Kent; 3, Radiant Winfield Bess, Joe R. Carothers, Winfield; 4, Riegeldale Maximost Lettie, Patricia Peinhardt; 5, Kent's Mable's Golden Rose, R. W. Kent.

COW, 3 YEARS AND UNDER 4
1, Virtue of Aldarra, E. B. Henslee; 2, Henslee Farms Lady Fldina, E. B. Henslee; 3, Edna Ande of Valmar, Roy W. Kent, Siluria; 4, Tip Top's Lady Linda, Ernestine King; 5, Brookside Romulus' Golden, Raymond Bowman, Pell City.

COW, 4 YEARS AND UNDER 5
1, Henslee Farms Lady Bunny, E. B. Henslee; 2, Ben-Bow GNC. Marcella, Donald Eugene Dunn; 3, Kent's Supreme Alice, R. W. Kent; 4, Grassview's Deloris, Edgar Otto Peinhardt.

COW, 5 YEARS AND OVER
1, Oak Lawn Mable, R. W. Kent; 2, Craigie Mains Pilot's Kitty, R. W. Kent; 3, Rosewald Bella's Lucille, E. B. Henslee; 4, Cedar Brook Patsy, Linda Helen Swann, Auburn; 5, Umphrey's Butter Cup, Edward R. Grob.

GET OF SIRE
1, E. B. Henslee on get of Langwater Sir Galahad; 2, E. B. Henslee on get of McDonald Farms Distinctor; 3, Carl A. Peinhardt on get of Bayville Maxim Impact; 4, R. W. Kent, on get of Owendale's Napoleon's Champion; 5, Donald Eugene Dunn on get of Riegeldale Max's Admiration.

PRODUCE OF DAM
1, E. B. Henslee on produce of Henslee Farms Lady Fldina; 2, R. W. Kent on produce of Normadale Alice Supreme; 3, Donald Eugene Dunn on produce of Crystal Hills Sue's Sara; 4, Ernestine King on produce of Tip Top's Lady Linda; 5, Roy W. Kent on produce of Edna Ande of Valmar.

BEST UDDERED COW
1, Virtue of Aldarra, E. B. Henslee; 2, Oak Lawn Mable, R. W. Kent; 3, Grassview's Deloris, Edgar Otto Peinhardt; 4, Henslee Farms Lady Beauty, E. B. Henslee; 5, Ben-Bow GNC. Marcella, Donald Eugene Dunn.

New Mexico State Fair

BY A. W. TELFER

NEW MEXICO Guernsey breeders are still in stride after their great sale, and put on a good Guernsey show at the New Mexico State Fair on October 1 in Albuquerque. The Guernsey exhibit at the fair was double that of any other group of cattle. There were 84 animals in the open class and an even dozen in the junior division. The Holstein group had 41 in the open and 12 in the junior division; Jerseys had 31 in the open and 10 in the junior division, followed by the Brown Swiss with 14 and three. This was the largest dairy show ever held in the state, with judging in the capable hands of Carl T. Allen of Western Consumers Guernsey Dairy, Artesia, California.

The Oven Guernsey herd from Enid, Okla., dominated the blues, taking junior and grand champion ribbons on their bull calf, Oven Jubilee's Tom, also having senior championship for bulls on their two-year-old, Oven Topsy's Radium, owned with I. G. Poindexter, Pondcreek, Okla. First spot in the aged bull class went to A. G. Simms, Albuquerque, on Cooper's Majesty Lefty, and the senior yearling bull blue was taken by Lynndale Farms Peerless Heir, exhibited by Dr. T. W. Allen, Las Cruces. South-Ray Dandy's Jeweller buttoned up the blues in the bull classes by topping the junior yearling class for Edgar S. Murray, Albuquerque.

Both the senior get of sire and junior get classes were taken by the Oven herd. Rancho Flume Farm Valor, exhibited by Dr. W. B. Cantrell of Hot Springs, Ark., in the aged bull group, had second senior get and third junior get for Lonnie Cox, Albuquerque.

All but one blue in the female classes went to the Oklahoma herd as well as the senior and grand champion ribbon on their first place three-year-old, Poindexter Omar's Lotus. She also topped the best udder class. To their junior yearling heifer, Oven Thelma, went the junior championship for females. To J. W. Taylor, Las Cruces, went the first place ribbon in the aged cow group on Gaylord's Princess Rose.

In spite of the predomination of one herd in the blues, it was conceded as a good show, with good quality exhibits. Certainly, the number shown indicates outstanding interest on the part of New Mexico Guernsey breeders who probably have more "bounce per ounce" in their enthusiasm for their numbers than any state group anywhere. These men are doing an outstanding job promoting the breed in a state that is certainly not known for its dairy activities.

The New Mexico G. B. A. gave a show halter to the junior exhibitor placing first in the showmanship contest. This went to Ronald J. Taylor, Las Cruces. He also received a beautiful trophy from the Colorado Milling Company, Denver, presented to the junior member showing the grand champion female. Chelten Carillon, a junior yearling, was the champion female in the junior Dairy Show. Miss Judy Simms of Albuquerque, presented the champion bull. All of the juniors competing in the showmanship contest were awarded a combination pen and pencil by the state association. They were: Terry Varnell, Rogers; Judy Simms, Thomas Nelson, David Zartman, Donald Murray, Gerald Lee Cox, all of Albuquerque; Rebecca, Merritt, Marianna, Penelope, and Ronald J., all members of the Joseph W. Taylor family of Las Cruces, and Douglas Bruton of Fence Lake.

Credit must go to E. E. Anderson, Dairy Extension Specialist at New Mexico A. & M., and secretary of the state association, for supplying details on the show in the absence of the fieldman.

Following is a list of awards:

JUNIOR AND GRAND CHAMPION BULL
Oven Jubilee's Tom, Helen C. Oven, Enid, Okla.

SENIOR CHAMPION BULL
Oven Topsy's Radium, Helen C. Oven and I. G. Poindexter, Pondcreek, Okla.

SENIOR AND GRAND CHAMPION FEMALE
Poindexter Omar's Lotus, Helen C. Oven

JUNIOR CHAMPION FEMALE

Oven Thelma, Helen C. Oven.

BULL CALF, 4 MONTHS AND UNDER 12

1, Oven Jubilee's Tom, Helen C. Oven; 2, Anna Jane's Sky Rocket, Lonnie Cox, Albuquerque; 3, Chelton E. Prince Charmer, J. W. Taylor, Las Cruces; 4, Chelten J. Monarch, J. W. Taylor.

BULL, 1 YEAR AND UNDER 18 MONTHS

1, South-Ray Dandy's Jeweller, Edgar S. Murray, Albuquerque; 2, Proud Boy, J. H. Bruininer, Chetek, Wis.

BULL, 18 MONTHS AND UNDER 2 YEARS

1, Lynndale Farms Peerless Heir, T. W. Allen, Las Cruces; 2, Entry, Edgar S. and Helen Murray, Albuquerque.

BULL, 2 YEARS AND UNDER 3

1, Oven Topsy's Radium, Helen C. Oven and I. G. Poindexter; 2, Valor of Hazel, Lonnie Cox; 3, Bonnibell Ensign, J. W. Taylor; 4, Crescent Dalton Dale, Terry Varnell, Rogers.

BULL, 3 YEARS AND OVER

1, Cooper's Majesty Lefty, A. G. Simms, Albuquerque; 2, Rancho Flume Farm Valor, W. B. Cantrell, Hot Springs, Ark.

HEIFER CALF, 4 MONTHS AND UNDER 12

1, Oven's Lassie's Thelma, Helen C. Oven; 2, Woodgate Holly, S. P. and R. S. Nanninga, Albuquerque; 3, Larry-Don's Actress, Donald Geurkink, Enid, Okla.; 4, Chelton Ensign's Prima, J. W. Taylor; 5, Chelton E. Darrein, J. W. Taylor.

HEIFER, 1 YEAR AND UNDER 18 MONTHS

1, Oven Thelma, Helen C. Oven; 2, Allen Acres Electra, T. W. Allen; 3, Oven's Liza Tillie, Helen C. Oven; 4, Oven's Glamour Toni, Helen C. Oven; 5, Poblanos Vernon Alfreda, Albert H. Simms, Albuquerque.

HEIFER, 18 MONTHS AND UNDER 2 YEARS

1, Oven Jule's Shirley, Helen C. Oven; 2, Oven Rose Senorita, Helen C. Oven; 3, Chelten Cal's Rosa, Joseph W. Taylor, Las Cruces; 4, Interlochs Jim's Chick, L. G. Zartman, Albuquerque; 5, Snow Summit Katena, L. G. Zartman.

COW, 2 YEARS AND UNDER 3

1, Oven's Roberta, Helen C. Oven; 2, Adohr Steadfast Lass, Mr. and Mrs. Lonnie Cox; 3, Oven's Lady Rosa, Albert G. Simms; 4, Lynndale Farms Mirth, Edgar S. Murray; 5, Poblanos Hardwick Ronny, J. W. Taylor.

COW, 3 YEARS AND UNDER 4

1, Poindexter Omar's Lotus, Helen C. Oven; 2, Oven's Juel's Princess, Helen C. Oven; 3, Sunnymede Val Rex's Liza, J. W. Taylor; 4, Valiant Alice of Ocean Trail, Mayo Varnell, Rogers; 5, South-Ray Senator's Topaz, Edgar S. Murray.

COW, 4 YEARS AND UNDER 5

1, Oven's Princess Questa, Helen C. Oven; 2, Goose Valley Bubbles, T. W. Allen; 3, Gaylord Radar's Precious, Joseph W. Taylor; 4, South-Ray Joy's Sparkle, Edgar S. Murray; 5, Cuttie's Royal Star Fawn, L. G. Zartman.

COW, 5 YEARS AND OVER

1, Gaylord's Princess Rose, Joseph W. Taylor; 2, Cooper's Indispensable, Helen C. Oven; 3, Entry, J. W. Taylor; 4, South-Ray Jewel's Glitter, Edgar S. Murray; 5, Poblanos Candy Colleen, Albert G. Simms.

JUNIOR GET OF SIRE

1, Helen C. Oven on get of Kitchener Fearless James; 2, Entry, J. W. Taylor; 3, Lonnie Cox on get of Rancho Flume Farm Valor; 4, Edgar S. and Helen Murray on get of Owen's Place Ada's Dandy.

SENIOR GET OF SIRE

1, Helen C. Oven on get of Meadow Lodge Rex's Romeo; 2, Lonnie Cox on get of Rancho Flume Farm Valor; 3, Edgar S. and Helen Murray on get of Normandy Senator; 4, Edgar S. and Helen Murray on get of Owen's Place Ada's Dandy.

PRODUCE OF DAM

1, Helen C. Oven on produce of Oven's Princess Jule; 2, Helen C. Oven on produce of Great Elm His Roselle; 3, Lonnie Cox on produce of Judge's Hazel; 4, Edgar S. and Helen Murray on produce of South-Ray Jewel's Glitter; 5, George W. Thatcher, Albuquerque, on produce of Flume Farm Lady Smith.

THREE BEST FEMALES
Bred and Owned By Exhibitor

1, Helen C. Oven; 2, Edgar S. and Helen Murray; 3, J. W. Taylor; 4, Lonnie Cox; 5, Albert G. Simms.

BEST UDDERED

1, Poindexter Omar's Lotus, Helen C. Oven; 2, Entry, J. W. Taylor; 3, Gaylord's Princess Rose, Joseph W. Taylor; 4, Cooper's Indispensable, Helen C. Oven; 5, Goose Valley Bubbles, T. W. Allen.

DAIRY HERD

1, Helen C. Oven; 2, J. W. Taylor; 3, Edgar S. and Helen Murray.

Dixie Classic Livestock Exposition

BY J. MCK. JETER

THE Dixie Classic Livestock Exposition, Winston-Salem, N. C., grows each year. A group of interested breeders, dairy and beef, and business men of Winston-Salem make a fine team for promoting livestock in that section. A new barn was needed to accommodate the anticipated entries for this 1952 Dairy Show. Sixty days prior to the opening date, no barn was in sight. However, when the dairy cattle arrived, a new barn was ready.

Guernseys were judged on October 8 by George W. Snyder, Coldsprings Farm, St. Johns, Pa. For the junior champion bull, Bayville General, shown by Bayville Farms, Inc., Norfolk, Va., and Clarence Campbell, Jr., Sparta, Va., was selected. The senior championship for bulls also went to Bayville on Bayville Maxim Impfair. The senior champion was made grand champion bull, and the first prize two-year-old, Allan Manor Sonsie's Royalty, shown by F. W. Fisher, Brattleboro, and A. C. Mims, Rocky Mount, was designated as reserve champion bull.

The female classes were the real highlights of the show. There were entries with quality and breed character for all the classes. The junior champion female, Arden Maxim Rose, was a large, strong, senior yearling shown by T. Holt Haywood, Clemmons. The grand champion female, Two Brooks C Delphine, was shown by Bowman and Gordon Gray, Winston-Salem. This 10-year-old cow has quality to spare and is in excellent condition for her age. The reserve champion female was Bayville Maxprint Bubble that stood next to "Delphine" in the aged cow class.

The local support of Guernsey breeders, such as C. R. Pfaff, Allan

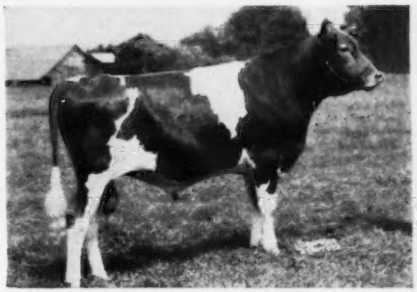

Bayville Maxim Impfair, senior and grand champion bull at the Dixie Classic Livestock Exposition, owned by Bayville Farms, Inc., Norfolk, Va.

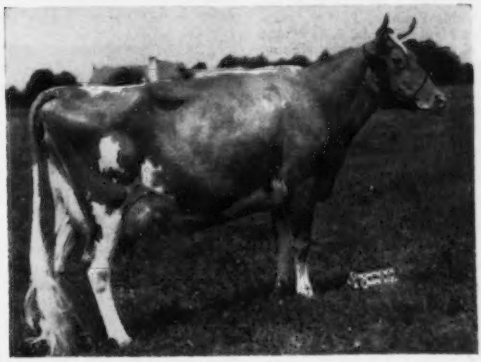

Two Brooks C Delphine, senior and grand champion female at the Dixie Classic Livestock Exposition, owned by Bowman and Gordon Gray, Winston-Salem, N. C.

Manor Farm, Brookberry Farm, Brucmar Farm, Shore Farm, Dr. W. D. Collins, Arden Farm, Uwharrie Farm, North Carolina State College, and the visiting herd from Bayville Farms, Inc., in Virginia, made this show possible. During the week, a member of Paul Blackwelder's famous "Daisy Belle" cow family from Mocksville was on display. This breed display attracted many visitors. The North Carolina G. B. A. and GOLDEN GUERNSEY of North Carolina made possible GOLDEN GUERNSEY in half pints, which was distributed to the ringside during the show.

Following is a list of awards:

SENIOR AND GRAND CHAMPION BULL

Bayville Maxim Impfair, Bayville Farms, Inc., Norfolk, Va.

JUNIOR CHAMPION BULL

Bayville General, Bayville Farms, Inc., and Clarence Campbell, Jr., Sparta, Va.

RESERVE CHAMPION BULL

Allan Manor Sonsie's Royalty, F. W. Fisher, Brattleboro, N. C., and A. C. Mims, Rocky Mount, N. C.

SENIOR AND GRAND CHAMPION FEMALE

Two Brooks C Delphine, Bowman and Gordon Gray, Winston-Salem, N. C.

JUNIOR CHAMPION FEMALE

Arden Maxim Rose, T. Holt Haywood, Clemmons, N. C.

RESERVE CHAMPION FEMALE

Bayville Maxprint Bubble, Bayville Farms, Inc.

BULL CALF

1, Bayville General, Clarence Campbell, Jr., and Bayville Farms, Inc.; 2, Brookberry Karl, Bowman and Gordon Gray.

BULL, 2 YEARS AND UNDER 3

1, Allan Manor Sonsie's Royalty, F. W. Fisher and A. C. Mims; 2, Klondike Raider's Ardmost, T. Holt Haywood; 3, Uwharrie, R-V Affiance, MacLean B. Leath, High Point, N. C.

BULL, 3 YEARS AND OVER

1, Bayville Maxim Impfair, Bayville Farms, Inc.

HEIFER CALF

1, Allan Manor R. Fannie, A. C. Mims; 2, Arden Noble Coronet, T. Holt Haywood; 3, Bayville Maxprint Mona, Bayville Farms, Inc.; 4, N. C. State Arden Bijou, North Carolina State College of Agriculture, Raleigh, N. C.; 5, Shore Farm Golden Betty, Mrs. Marie M. Shore, Winston-Salem, N. C.

HEIFER, 1 YEAR AND UNDER 18 MONTHS

1, Arden Noble Promise, T. Holt Haywood; 2, Allan Manor S. Zada, A. C. Mims; 3, Arden L. K. Moonlight, Bobby Nelson, Winston-Salem, N. C.; 4, Noble Hazel, Wayne D. Collins, Winston-Salem, N. C.; 5, Peer's Pride, Paul Richard Dickens, Winston-Salem, N. C.

HEIFER, 18 MONTHS AND UNDER 2 YEARS

1, Arden Maxim Rose, T. Holt Haywood; 2, Shore Farm Lady Jubilee, Mrs. Marie M. Shore; 3, Brookberry Noble Lenore, Wayne D. Collins; 4, Arden Noble Marie, T. Holt Haywood; 5, Brookberry Peer's Fanfare, Bowman and Gordon Gray.

COW, 2 YEARS AND UNDER 3

1, Bayville Impmost Dairy Girl, Bayville Farms, Inc.; 2, Brookberry King's Bellerosa, Bowman and Gordon Gray; 3, Brookberry Peer's Damsel, Bowman and Gordon Gray; 4, Arden Noble Vickey, T. Holt Haywood; 5, Bayville Noble Alicia, Bayville Farms, Inc.

COW, 3 YEARS AND UNDER 4

1, Brookberry Maxana, Bowman and Gordon Gray; 2, Dinsmore Noble Gala, Bayville Farms, Inc.; 3, Arden Noble's Aurelia, T. Holt Haywood; 4, Brookberry Lady, A. C. Mims; 5, Two Brooks Jade, Bowman and Gordon Gray.

COW, 4 YEARS AND UNDER 5

1, Bayville Maxprint Alma, Bayville Farms, Inc.; 2, Bayville Maxprint Honoria, Bayville Farms, Inc.; 3, Arden Colfax Star, Bobbie Nelson, Winston-Salem, N. C.

COW, 5 YEARS AND OVER

1, Two Brooks C Delphine, Bowman and Gordon Gray; 2, Bayville Maxprint Bubble, Bayville Farms, Inc.; 3, Sawaga Improvement's Nettie, Bowman and Gordon Gray; 4, Lincliff's May, Bayville Farms, Inc.

JUNIOR GET OF SIRE

1, T. Holt Haywood on get of Quail Roost Nomax Hero, showing Arden Noble Marie, Arden Noble Promise, Arden Noble Lila and Arden Noble Coronet; 2, Bowman and Gordon Gray on get of Fairlawn Performer's Peer, showing Brookberry Peer's Damsel, Brookberry Peer's Fanfare, Brookberry Peer's Annabelle and Brookberry Peer's Desire; 3, C. R. Pfaff, Winston-Salem, N. C., on get of Quail Roost Nomax Senor, showing Athlon Noble Carolin, Athlon Noble Celeste, Athlon Noble Rose and Athlon Noble Sapphire.

SENIOR GET OF SIRE

1, Bayville Farms, Inc., on get of Fairlawn Maxim's Imprint, showing Bayville Maxim Impfair, Bayville Maxprint Bubble, Bayville Maxprint Alma, and Bayville Maxprint Honoria; 2, T. Holt Haywood on get of Quail Roost No Max Hero, showing Arden Noble's Aurelia, Arden Noble Vickey, Arden Noble Opal and Arden Noble Promise; 3, Bowman and Gordon Gray on get of Fairlawn Dairymaid's King, showing Brookberry King's Bellerosa, Brookberry King's Myrtle, Two Brooks King's Delight and Brookberry Karl; 4, C. R. Pfaff on get of Quail Roost No Max Senor, showing Athlon Noble Martha, Athlon Noble Celeste, Athlon Noble Rose and Athlon Noble Carolin; 5, MacLean B. Leath on get of Innisfree Royal Valor, showing Uwharrie R-V Affiance, Uwharrie R-V Affable, Uwharrie R-V Perfection and Uwharrie R-V Precious.

PRODUCE OF DAM

1, T. Holt Haywood on produce of Two Brooks C Delphine, showing Two Brooks King's Delight and Brookberry Peer's Damsel; 2, Bayville Farms, Inc., on produce of Bayville Maxim's Alicia, showing Bayville Maxprint Alma and Bayville Noble Alicia; 3, T. Holt Haywood on produce of Churn Creek's Promise, showing Arden Noble Promise and Arden Noble Polly; 4, A. C. Mims on produce of Langhurst Valor's Sonsie, showing Allan Manor Sonsie's Royalty and Allan Manor R. Sonsie; 5, Bobbie Nelson on produce of Sedgley Chin's Moonlight, showing Arden Colfax Star and Arden L. K. Moonlight.

THREE BEST FEMALES
Bred and Owned by Exhibitor

1, Bayville Farms, Inc., showing Bayville Maxprint Bubble, Bayville Maxprint Alma and Bayville Impmost Dairygirl; 2, T. Holt Haywood showing Arden Maxim Rose, Arden Noble's Aurelia and Arden Noble Promise; 3, Bowman and Gordon Gray showing Brookberry King's Bellerosa, Brookberry Peer's Damsel and Brookberry Peer's Desire; 4, A. C. Mims showing Allan Manor R. Sonsie, Allan Manor S. Zada and Allan Manor R. Fannie; 5, C. R. Pfaff showing Athlon Noble Martha, Athlon Noble Celeste and Athlon Noble Rose.

COW, IN MILK, ANY AGE

1, Bayville Maxprint Honoria, Bayville Farms, Inc.; 2, Bayville Maxprint Bubble, Bayville Farms, Inc.; 3, Two Brooks C Delphine, Bowman and Gordon Gray; 4, Bayville Maxprint Alma, Bayville Farms, Inc.; 5, Brookberry Peer's Damsel, Bowman and Gordon Gray.

DAIRY HERD

1, Bayville Farms, Inc., showing Bayville Maxprint Bubble, Bayville Maxprint Alma, Bayville Impmost Dairy Girl and Lincliff's May; 2, Bowman and Gordon Gray showing Sawaga Improvement's Nettie, Two Brooks C Delphine, Brookberry Maxana and Two Brooks King's Delight; 3, T. Holt Haywood, showing Arden Noble's Aurelia, Arden Noble Vickey, Arden Noble Opal and Arden Noble Lark.

North Carolina State Fair

BY J. MCK. JETER

THE North Carolina State Fair, Raleigh, received a "face lifting" during the summer months. The old State Highway shop buildings were converted into cattle barns, which provided ample room that could be kept neat and attractive by the exhibitors. North Carolina State College personnel helped with the arrangements for the facilities and the show, and did an excellent job. The shows were open to the world this year for the first time, and new herds were represented in all breeds.

L. O. Colebank, Extension Dairyman of Tennessee, judged the Guernsey show. His efficient work and pleasant manner always adds to a show for the exhibitor and ringside. There was

(*Please turn to page 955*)

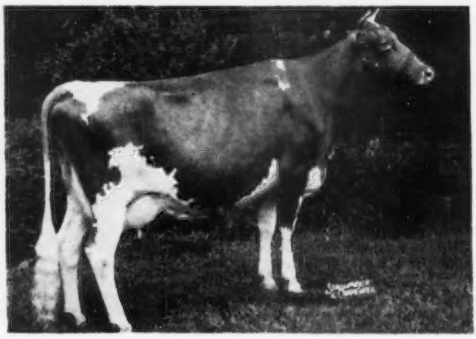

Cesor Martha, senior and grand champion female at the North Carolina State Fair, owned by Brays Island Plantation, Inc., Yemassee, S. C.

Changes In Promotion Division and the Journal

ELSWORTH W. BUNCE has resigned as Director of the Promotion Division of The American Guernsey Cattle Club. His resignation took effect on October 20. Mr. Bunce joined the Club on July 1, 1928, and was placed in charge of the Information and Service Division, that later was named Promotion. During his long term with the Club he held several other positions in connection with promotion work.

The year after coming with The American Guernsey Cattle Club, Mr. Bunce planned the Flying Bull as a feature for the National Dairy Show held at St. Louis, Mo. A young bull calf was flown from Pulaski, N. Y., to St. Louis where he was on display. It was a real attention-getter, and became the talk around the ringside at the National Dairy Show.

In 1930, at the International Aircraft Exposition held at St. Louis, the Flying Cow was initiated. The Guernsey was placed in a transport and flown around the city. Milk was placed in 25 half-pint paper bottles and parachuted down to the waiting crowd. At the same time, a quart of GOLDEN GUERNSEY milk was given to Col. Charles A. Lindbergh.

The greatest stunt was the Byrd Expedition in 1933, when three Guernsey cows went with Admiral Byrd to the South Pole. One of the cows, Klondike Gay Nira, gave birth to a bull calf, later named Iceberg. "Nira" died later at the South Pole, but two years afterward the bull and the two remaining cows were a feature at the Annual Meeting, where a medal was presented to Admiral Byrd. The cows and bull were displayed throughout America on the Fair circuit of 1935. The same year, a small herd of Guernseys was shipped to Sir Wilfred Grenfell in Labrador, so Guernseys extended their territory from Labrador to the South Pole.

Early in 1941, Mr. Bunce conceived the idea of the Performance Register, and with the assistance of Earl N. Shultz and members of the Executive Committee, the Performance Register was made a part of the regular publications of the Club.

Between 1939 and 1946, Mr. Bunce was in charge of GOLDEN GUERNSEY, Inc., as well as the Promotion Division. It was during this period that the cow and bull posters, plaques, GOLDEN GUERNSEY billboard posters and the film, "Man Made Miracles," were published. He developed three booklets while connected with Promotion and they included Standard of Excellence, Why GOLDEN GUERNSEY and the late one, Liquid Gold.

At the present time Mr. Bunce has no definite plans for the future, but he hopes to be able to retain his residence in Peterborough.

West to Promotion

Ray L. West, assistant advertising manager of the Guernsey Breeders' Journal, has been appointed Director of Promotion to fill the vacancy caused by the resignation of E. W. Bunce. Since the time that Mr. West came with The American Guernsey Cattle Club as Assistant in the Promotion Division, he has traveled far. No one in the organization is better prepared to carry on the work of the Promotion Division than Ray.

Elsworth W. Bunce

Ray L. West

On June 1, 1940, Ray was appointed assistant in the Promotion Division under Elsworth Bunce. He served in this capacity until December 1, 1943, when he joined the armed forces and went overseas with the 325th Glider Infantry. After the War, in 1945, he became assistant to Elmer J. Meadows in the territory of Washington, Oregon, Idaho, Montana, Wyoming and Utah. On January 1, 1948, Mr. West was transfered to his own territory, which included the states of Idaho, Utah, Montana and Wyoming, with headquarters at Boise, Idaho, and in February, 1948, Colorado was added.

In July, 1951, Ray was brought in from the field to become assistant advertising manager of the Journal. He has served well, and it is with regret on behalf of the Journal that he is leaving the publication. He has made many friends throughout America and goes into his new position with a strong backing and an excellent training. Ray not only knows advertising, but he was raised on a Guernsey farm and has been with Guernseys all his life. Long before he came to the Club, while in High School, he had one ambition and that was to be connected with The American Guernsey Cattle Club. With that in mind, he took his college training and graduated from the State College of Washington.

WARNING. No applications for animals over six months of age accepted after December 1, 1952, unless penalty fees are paid. You still have time to get your late applications in.

Chat . . .

Wilfred Jordan, manager of Haven Hill Farms, Rochester, N. H., until it was dispersed on August 29, has purchased Jordan Manor, at Dover, N. H. This farm of 279 acres has about 110 tillable acres, and is all equipped. He is now in the process of repairing the barn and will have a few Guernseys before long.

Mrs. Ernest L. Briggs, Portsmouth, R. I., writes, "I am sure the Journal meets all the requirements of the breeders and I have certainly gained quite an additional store of information from it."

Changes Among the Leaders

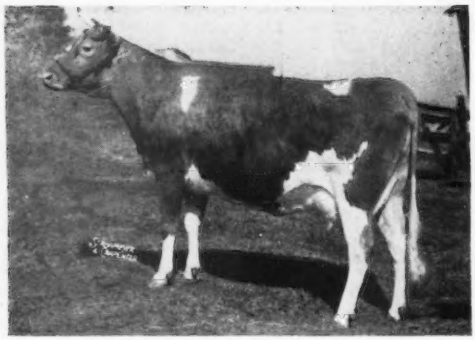

Ideal's Wistar's Susie
16796—932—Sr3—365C—3x

Ideal's Wistar's Susie 1183952, Reentry 119743

10th Sr3—365C—3x

IDEAL'S WISTAR'S SUSIE bids fair to follow in the footsteps of her illustrious mother, Ideal's Emperor's Susie. With a production of 16796—932—Sr3—365—3x, she takes 10th place among the leaders in this division. This record follows her previous class leading production of 14310—811—Sr2—365C—3x, which gave her eighth place. Bred and owned by Jacob Tanis, Ideal Guernsey Farms, Augusta, N. J., she was milked and fed by Searles Lawson through this class leading achievement.

The new class leader is a member of a foundation family at Ideal Guernsey Farms. Her dam, Ideal's Emperor's Susie, is still going strong at 18 years of age. Her latest record at 16 years of age of 14713—732—365—3x, gives her a lifetime production of 214556 lbs. of milk and 10175 lbs. of fat in 14 lactations, two of which are unofficial. She is the only cow of the breed to make over 1000 lbs. of fat and have a daughter with two records over 1000 lbs. of fat and a granddaughter with two records over 1000. "Susie" won the 1951 Liebers' Trophy for lifetime production. The mating of her son, Ideal's Susie's Noranda, with her daughter, Ideal's King George's Susie, produced Ideal's Noranda's Susie that has two records of over a thousand pounds. Two other sons, Ideal's Champ and Ideal's Eminent, are in service at Ideal Farms.

Green Meads Wistar, 78 A. R. daughters and 20 P. R. sons, is the sire of the new class leader. Purchased by Mr. Tanis in the Bethany-Homestead Dispersal, he is a son of Langwater King of the Meads, 110 A. R. daughters and 93 P. R. sons, and out of Green Meadow Wisteria, 15963—807—A. "Wistar" has 11 daughters in the Ideal herd including the class leader, Ideal's Wistar's S. Susie, with 12196—652—Sr2—305C—3x, and Ideal's Wistar's Iola, 14965—705—Jr2—365C—3x.

Throughout this record, "Wistar's Susie" carried a calf to the service of Ideal's Standbest. It will be most interesting to watch this young matron develop and carry on the high standards set by her mother and the family to which she belongs.

Sire: Green Meads Wistar 236556.
Dam: Ideal's Emperor's Susie 454010.
Breeder: Jacob Tanis, Augusta, N. J.
Owner: Jacob Tanis, Augusta, N. J.
Born: Sept. 2, 1947. Calved: July 24, 1951.
Served: Dec. 19, 1951. Calved: Sept. 23, 1952.
Supervised by New Jersey State College, New Brunswick, N. J.
Carried calf 222 days during test.
3 milkings daily—Total milkings 1095.

1951	Milk Lbs.	Butter Fat %	Butter Fat Lbs.
July 30	93.0	4.14	3.85
Aug.	1885.2	4.14	78.07
Sept.	1935.0	4.90	94.82
Oct.	1756.6	5.63	98.90
Nov.	1572.4	5.50	86.48
Dec.	1501.0	5.86	87.96
Jan. 1952	1458.8	5.75	83.88
Feb.	1323.7	5.90	78.10
Mar.	1267.4	5.71	72.37
Apr.	1156.4	5.71	66.03
May	1064.4	6.06	64.50
June	985.0	6.50	64.03
July 28	797.6	6.73	53.68
Total	16796	5.55	932

Broadmoor Chero Ruth 1235302, H. I. 55500

5th Jr2—HIR—365—2x

BY producing 11284 lbs. of milk and 718 lbs. of fat in 365 days, twice daily milking, as a junior two-year-old, Broadmoor Chero Ruth takes fifth place in the Jr2—2x division of the Herd Improvement Register.

When Joe Clark took over the lease of the Broadmoor Farm of Albert Buchanan on January 1, 1949, at Milford, Ind., he found there an accumulation of about six years of the assembling of a better than average herd by Mr. Buchanan. Many of the cows had been among the tops in the Indiana State and other sales. As soon as Mr. Clark could get the records in order and his feeding and crop program under way, he started the herd in the Kosciusko County DHIA and soon demonstrated to his own satisfaction that with proper management he really had a real producing herd of Guernseys. In November, 1949, he started the herd on H. I. R. Test. During 1951, 52 H. I. R. records were completed, all on twice daily machine milking. These averaged 490 lbs. of fat, including 13 two-year-olds that averaged 420 lbs. of fat and seven three-year-olds that averaged 542 lbs. of fat.

During the early years, Pine Manor Cherokee was the principal herd sire, and six of the seven three-year-olds mentioned above were his daughters. He has eight A. R. daughters, one with

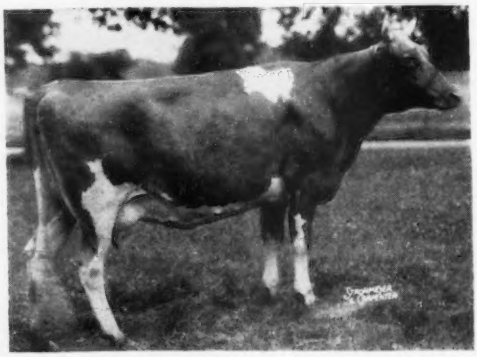

Broadmoor Chero Ruth
11284—718—Jr2—HIR—365—2x

over 600 lbs. and four with over 500 lbs. of fat. "Cherokee" was by Coronation Count (Green Meadow Coronation Prince—Aiyukpa Queen), out of Coronation Caroline, 10615—572—GG, and 13412—740—B, she by Coronation Pharaoh (Green Meadow Coronation Prince—Langwater Flirt), out of Green Meadow Cleora, 13216—706—CC.

Pine Manor Cherokee is the double grandsire of the new class leader. Unfortunately he died in 1948, but he left a son in service in the herd, Broadmoor Cherokee. His first daughter to finish made 10717—503—Jr2—HIR—365—2x; his second daughter, 8494—424—Jr2—HIR—365—2x, and his third daughter, 10892—577—Jr2—HIR—365—2x. The new class leader is the fourth daughter, with three more on test in their first lactation.

The dam of Broadmoor Cherokee was Olinda of Boulder Bridge. She was 11 years old when Mr. Clark took over the Broadmoor herd, untested and in bad shape, and she went out of the herd before a record could be obtained. She was by Joyce's Jupiter of Smithdale (Highland Place Whistler—Pride's Joyce of Smithdale), out of Barbara's Josie of Smithdale (Glencliff Noble La Pal—Barbara of Smithdale), 14035—700—BB.

The dam of Broadmoor Chero Ruth is Broadmoor Queen with 11679 lbs. of milk and 586 lbs. of fat, Jr3—HIR—2x, now about to finish a senior four-year-old record somewhere above 700 lbs. of fat and 15000 lbs. of milk. She is by Pine Manor Cherokee out of Ross Farm Queen Ruth that made 10319 lbs. of milk and 453 lbs. of fat, 10yrs—HIR—2x. "Ruth" had an earlier daughter, Wakelea Beauty, VG, 1951, that made a record of 11036 lbs. of milk and 521 lbs. of fat, 7yrs—HIR—2x.

Joe Clark is a demonstration of an ex-county agent who has tackled the job the hard way and gotten it done. For 12 years he was the county agent of Kosciusko County, Ind., and before that for seven years an instructor in vocational agriculture. Since January 1, 1949, Joe and Mrs. Clark and their two fine boys have worked, oh, so hard. The new class leader indicates that maybe their efforts are paying off. Up to February, the new class leader was machine milked by five different people, Joe, Mrs. Clark, Max, the younger son, and two different hired men. Since February, Lawrence Hughes has worked with Joe as herdsman. Joe attributes much of the fine production of the herd to the top pasture and roughage program which has been developed at Broadmoor Farm in the last three years.

Sire: Broadmoor Cherokee 436380.
Dam: Broadmoor Queen 1192779.
Breeder: Albert Buchanan, Milford, Ind.
Owner: Albert Buchanan, Milford, Ind.
Born: May 22, 1949. Calved: Aug. 5, 1951.
Supervised by Purdue University Agricultural Experiment Station.
2 Milkings Daily. Total Milkings: 730.
Began Test: Aug. 8, 1951. Finished: Aug. 6, 1952.

	Milk	Butter Fat		Days on Test
Record:	11284	6.3	718	365

Canadian NEWS

In the production records completed in August and September, the following were high cows. In the mature class, 365 days, the high cow was Boulder Bridge Thea, that made 15843 lbs. of milk and 704 lbs. of fat on 2x for Kingfield Farms, King, Ontario. Ethelmere Ada's Snowball, milked 3x for the same owner, made 18544 lbs. of milk and 961 lbs. of fat to take second place in the Honor Roll, with Willows Nonpareil Daisy making third place for Crossland Farms, Newmarket, Ont., with 19263 lbs. of milk and 924 lbs. of fat.

In the four-year-olds, Kingfield Majestic Lassie was high, producing 12313 lbs. of milk and 612 lbs. of fat, milked twice-a-day. She is also owned by Kingfield Farms, King, Ontario.

Harvey Brothers, Bowmanville, Ont., had the high three-year-old, with Echo Lake Butter making 14297 lbs. of milk and 648 lbs. of fat on 2x. Strathburn Ultra Ella was high two-year-old for James M. Brown, Almonte. She produced 11823 lbs. of milk and 555 lbs. of fat on twice-a-day milking.

In the 305-day division, Berryland King's Flower Girl produced 11151 lbs. of milk and 573 lbs. of fat to lead the mature cows for Berryland Fruit and Dairy Farms, Haney, B. C. Willow Princess, owned by Kingfield Farms, produced 13782 lbs. of milk and 681 lbs. of fat to lead the 3x cows and make fifth place on the Honor Roll.

Garnet Stevenson, Ruthven, Ont., had the high four-year-old on twice-a-day milking, with Elmwood Frolic's Goldie producing 12234 lbs. of milk and 556 lbs. of fat. Crossland Northern Pride produced 11658 lbs. of milk and 641 lbs. of fat on 3x for Crossland Farms, Newmarket, Ont., to make sixth place on the Honor Roll.

Carl Ellis, Hespeler, Ont., had the leader in the three-year-old class, with Trumpeter's Peggy making 9020 lbs. of milk and 525 lbs. of fat on twice-a-day milking. The two-year-olds were led by Craigie Main's Pilot's Tidy that produced 10129 lbs. of milk and 502 lbs. of fat for Wilford Wade, Ancaster, Ontario.

Milburn Lake, Lowood Farms, Galt, Ont., has recently imported a double grandson of McDonald Farms Ideal Mars from C. J. Marsh, Canandaigua, N. Y. Another son of Ideal Mars, owned by Carl Ellis, Hespeler, Ont., Fraserdale Master, was placed first in the senior yearling class at the Canadian National Exhibition, and reserve junior champion at the Western Ontario Championship Show at Simcoe.

Guernsey breeders dominated the 50 Bushels Wheat Club in York County, with Eugene Lemon, owner of Bloomington Farm, Stuffville, Ont., placing first with 66.8 bushel per acre, John Kudelka, manager of Glenville Farm, placing second with 66 bushels, and Ernest Crossland placing third with 65.4 bushels. All are well-known Guernsey breeders and are active in club and association affairs in their district.

A survey of the shows and exhibitions in Canada in the season just past would indicate that the interest of the breeders is at a high level. Reports from all sections show more exhibitors and more cattle brought out, in nearly all cases to establish a record for Guernsey entries. Coupled with this, the quality of the animals was very acceptable and in many cases the winners required close decisions by the judges.

Guernsey breeders are active in Canada, and they realize that in the competitive nature of things today, the Guernsey cow must be profitable, and the combination of acceptable type, with consistently high production, is the aim of many breeders. Type classification, the shows, judging schools and barn meetings are all-important contributing factors in the improvement of the breed.

Another interesting junior sire has been imported into Canada, McDon-

ald Farms Le Royalist, being recently purchased by Maplewood Farms, Ltd., Maple, Ontario. This bull was bred by J. M. McDonald, McDonald Farms, Cortland, N. Y., and is just over a year old. He is out of McDonald Farms Pre Jedetta, that sold for $8,500 in the last McDonald Farms Sale. "Jedetta" is by McDonald Farms Prediction and was classified Excellent 1950, VG, 1947, 1948, with a splendid show record and 13006 lbs. of milk and 705 lbs. of fat as a five-year-old. The sire of "Royalist" is McDonald Farms S. Leader that is by McDonald Farms Steadfast and out of McDonald Farms Della.

Interest in the Guernsey breed is increasing in the Province of Quebec, and we predict a great future for Guernsey breeders in that district. At the Lochute Fair, Guernseys were domified for the first time in many years, and the number of entries and quality left little to be desired. Mr. Renii, St. Jacques, and Mr. Billingham were the principal local exhibitors, with Joe Brown of Almonte, Ont., also making a splendid showing. Mr. St. Jacques and his brother, Jean Paul, recently imported a very showy junior bull calf out of Beechview Ultra Duifle, 9408 lbs. of milk and 408 lbs. of fat as a two-year-old, and sired by a son of Beachview Langwater Mary, 670 lbs. of fat, mature on twice-a-day milking.

Breeding Tools . . .

(Continued from page 899)

own herd and trying to locate and find out the good transmitting cow families within our herd. Certainly this tool of genetics, the laws of inheritance, is a very important one for us to use.

6 Feeding

Some of you may say that feeding is not necessarily a breeding tool or a tool for herd improvement. Yet, if animals are not fed satisfactorily we cannot expect to obtain a good measure of either their conformation or their producing ability. Frankly, I have never seen anyone make a success out of the dairy business who was not first of all a good feeder.

This tool of feeding is first employed with our heifer calves, and here is one place where so many dairymen do a very poor job. We just do not grow our heifers out. The urge to grow is stronger at six months than it is at a year, and it is probably stronger at a year that it is at 18 months or two years. Consequently, I doubt if any animal that is once stunted or starved will ever make as good or as big a cow as she would have if she had not been starved or stunted.

Of course, some breeders misuse this tool and feed too heavily. This can easily be done, especially with young heifers. I am convinced that many young heifers are injured each year by overfeeding. This causes fatty deposits in the udder that are difficult to remove later on. The secret of good feeding is to keep the animals growing, to keep them thrifty, and to keep them in good condition but not to get them fat. It takes careful watching on the part of a good feeder to do this well and to keep all of the animals in his herd in good physical condition. Some breeders underdo it and others overdo it. Both are harmful. Just recently I encountered the best example I have ever seen of a dairy herd that was almost ruined by overfeeding and trying to force cows into making high records.

7 Management

Management is another tool that is so important and yet costs so little. For instance, I could give two men equal foundation herds with access to the same bull and with the same amount of capital available for feeding, and yet in the space of five or 10 years one of these men would have a herd very much better than the other. Management would be the main difference.

When visiting any farm I am always interested in observing the appearance of the barn, the appearance of the cows, and the general set-up as the indication of what kind of management or care the herd has been receiving. Are the cattle gentle and docile, or are they wild? Are they milked at regular intervals? The good dairyman does this. He realizes that cows are creatures of habit and that milking at irregular intervals always loses production. The milking method is so important and is a big management factor. So are such items as supplying adequate shade, water, fly control, comfortable quarters and giving the cows satisfactory rest periods between calvings.

There are so many management factors that it is almost impossible to mention all of them, but good management is so important that I hesitate to pass on without one or two more comments. Too often it is the universal impression that anyone can milk cows. I have seen some farmers who would not trust an expensive field hay chopper to the care of his hired help, and yet would turn over his entire dairy herd, worth several times more, to such incompetent help on the theory that anyone can milk a cow. Likewise, I have occasionally seen wealthy men spend several hundred thousand dollars for a beautiful farm, then establish a good foundation of good purebred cattle, costing many thousands more, and finally try to hire a $100-a-month man to take care of this investment. It just can't be done. All of the other tools are of little use if we do not use the tool of good management in our dairy operations.

8 Love For Cattle and Cow Sense

This final tool is difficult to explain. Some men are just good cow men with a certain cow sense and a love in their hearts for cattle that other men do not have. Such men can invariably get better results from working with cattle, and can do a better job of getting good production. Really, a good cow man is born with a love of cattle in his heart. He may learn a lot from studying about production testing, classification, feeding methods, and the laws of inheritance; and yet if he does not really like to work with cattle he will not make much of a success in reaching perfection in breeding good cows. For example, I have always felt that to get the best results in milking any cow, the milker has to take the place of a calf in the cow's affections. Good cow men are scarce. Dairying is hard work, the hours are long, and the cows have to be milked seven days a week. To make a success in dairying a man must have such love in his heart for the work and his cattle that he will forego rest and physical pleasure to insure their comfort.

One of the best dairymen I have ever seen made a regular habit of going out to his barn the last thing before bedtime and checking up on every cow, giving each one a little more clean bright hay and then a general check up on the calves and of course all the maternity cases. This man told me once that he just loved to stand and watch his cows eat. When we were in the pastures his cows came up to him and he would involuntarily put his arms around the cow's neck and stroke

her and pet her while he was talking about her. I just felt then that every time he petted one of those cows it just meant an extra pound or so of milk at the next milking.

So, we dairymen, instead of just having a brush and oil, or a hammer and chisel, have eight good tools that we can use. Pure skill and highest artistry are embodied in the creation of perfection in the dairy cow. We are heirs of a great heritage in the good cows that have been handed down to us by past generations of good breeders. Our responsibility now is to use these tools to the best possible advantage to improve our breed of cattle. In doing so, we will not only be making more profit from our own herd but we will be making a lasting contribution to the welfare of future generations.

Fairs . . .

(*Continued from page 950*)

a large number of Guernseys, but five representatives of the breed headed each class and the quality of the animals down the line surpassed some previous shows.

Bull classes were small. The junior champion, McDonald Farm's Le Reliance, shown by Brays Island Plantation, Inc., Yemassee, S. C., made a creditable animal for the place. There were two strong two-year-olds, Klondike Rader's Ardmost, shown by T. Holt Haywood, Clemmons, and Allan Manor Sonsie's Royalty, shown by F. W. Fisher, Brattleboro, and A. C. Mims, Rocky Mount. The decision went to the Arden Farm entry and Klondike Rader's Ardmost was designated senior and grand champion.

All the female classes were strong and nice animals were presented. The junior championship for females went to Brays Island Plantation, Inc., on their junior yearling, Brays Island Majesty's Mira. The North Carolina junior champion was Arden Maxim Rose, the senior yearling shown by T. Holt Haywood.

The cow classes were interesting. Bray's Island Plantation, Inc., won first place in each cow class, but the competition was keen. The aged cow, Cesor Martha, was selected as senior and grand champion. The North Carolina senior and grand champion female was the entry from Brookberry Farm, Sawaga Improvement's Nettie. The groups were much stronger than in previous years and held the attention of the ringside.

Brays Island Plantation, Inc., Yemassee, was premier exhibitor and breeder. The North Carolina G. B. A. and GOLDEN GUERNSEY of North Carolina served GOLDEN GUERNSEY milk during the show. "Hank" Campbell, of M. G. Newell Company, Greensboro, furnished doughnuts for the ringside.

The representative of Paul Blackwelder's famous "Daisy Belle" cow family of Mocksville, received many visitors. This cow and the rest of her family are doing an outstanding job in Mr. Blackwelder's herd.

Following is a list of awards:

SENIOR AND GRAND CHAMPION BULL

Klondike Rader's Ardmost, T. Holt Haywood, Clemmons.

JUNIOR CHAMPION BULL

McDonald Farms Le Reliance, Brays Island Plantation, Inc., Yemassee, S. C.

SENIOR AND GRAND CHAMPION FEMALE

Cesor Martha, Brays Island Plantation, Inc.

JUNIOR CHAMPION FEMALE

Brays Island Majesty's Mira, Brays Island Plantation, Inc.

BULL CALF

1, Brookberry Karl, Bowman and Gordon Gray, Winston-Salem.

BULL, 1 YEAR AND UNDER 18 MONTHS

1, McDonald Farms Le Reliance, Brays Island Plantation, Inc.

BULL, 2 YEARS OLD

1, Klondike Rader's Ardmost, T. Holt Haywood; 2, Allan Manor Sonsie's Royalty, F. W. Fisher, Brattleboro and A. C. Mims, Rocky Mount.

HEIFER CALF

1, Brays Island Majesty's Dolly, Brays Island Plantation, Inc.; 2, Allan Manor R. Fannie, A. C. Mims; 3, Arden Noble Coronet, T. Holt Haywood; 4, N. C. State Max Bettina, North Carolina State College of Agriculture, Raleigh; 5, Brookberry Noble Cecillia, Bowman and Gordon Gray.

HEIFER, 1 YEAR AND UNDER 18 MONTHS

1, Brays Island Majesty's Mira, Brays Island Plantation, Inc.; 2, Brays Island Majesty's Hope, Brays Island Plantation, Inc.; 3, Brookberry Peer's Annabelle, Bowman and Gordon Gray; 4, Arden Noble Promise, T. Holt Haywood; 5, Allan Manor S. Zada, A. C. Mims.

HEIFER, 18 MONTHS AND UNDER 2 YEARS

1, Arden Maxim Rose, T. Holt Haywood; 2, Brays Island Royalty, Brays Island Plantation, Inc.; 3, Brays Island Majesty's Janice, Brays Island Plantation, Inc.; 4, Allan Manor R. Sonsie, A. C. Mims; 5, Arden Noble Marie, T. Holt Haywood.

COW, 2 YEARS AND UNDER 3

1, Brays Island Majesty's Maid, Brays Island Plantation, Inc.; 2, Allan Manor Royalty's Irene, A. C. Mims; 3, Hillandale Cavalier's Gladys, Cecil Temple, Sims; 4, Brookberry King's Bellerosa, Bowman and Gordon Gray; 5, Brookberry Peer's Damsel, Bowman and Gordon Gray.

COW, 3 YEARS AND UNDER 4

1, Cesor King's Helene, Brays Island Plantation, Inc.; 2, Brookberry Maxanna, Bowman and Gordon Gray; 3, Brays Island Loyalty, Brays Island Plantation, Inc.; 4, Arden Noble's Aurelia, T. Holt Haywood; 5, Two Brooks King's Delight, Bowman and Gordon Gray.

COW, 4 YEARS AND UNDER 5

1, Brays Island Verona, Brays Island Plantation, Inc.; 2, Bayville Maxprint Rosebud, Brays Island Plantation, Inc.

COW, 5 YEARS AND OVER

1, Cesor Martha, Brays Island Plantation, Inc.; 2, Sawaga Improvement's Nettie, Bowman and Gordon Gray; 3, Two Brooks C Delphine, Bowman and Gordon Gray; 4, Wakefield Sally, E. H. Forbes, Wake Forest; 5, Holbrook's Lustrious Belia, Ace Holland, Olin.

JUNIOR GET OF SIRE

1, Brays Island Plantation, Inc., on get of Quail Roost NoMax Majesty, showing Brays Island Majesty's Dolly, Brays Island Majesty's Mira, Brays Island Majesty's Hope and Brays Island Majesty's Janice; 2, T. Holt Haywood on get of Quail Roost NoMax Hero, showing Arden Noble Marie, Arden Noble Promise, Arden Noble Lila and Arden Noble Coronet.

SENIOR GET OF SIRE

1, Brays Island Plantation, Inc., on get of Quail Roost NoMax Majesty, showing Brays Island Majesty's Maid, Brays Island Majesty's Mira, Brays Island Majesty's Hope and Brays Island Majesty's Janice; 2, A. C. Mims on get of Quail Roost NoMax Royalty, showing Allan Manor Royalty's Irene, Allan Manor R. Sonsie, Allan Manor R. Fannie and Allan Manor S. Zada; 3, T. Holt Haywood on get of Quail Roost No Max Hero, showing Arden Noble's Aurelia, Arden Noble Vickey, Arden Noble Opal and Arden Noble Promise; 4, Bowman and Gordon Gray on get of Fairlawn Dairymaid's King, showing Two Brook's King's Delight, Brookberry King's Bellerosa, Brookberry King's Myrtle and Brookberry Karl; 5, Bowman and Gordon Gray on get of Fairlawn Performer's Peer, showing Brookberry Peer's Annabelle, Brookberry Peer's Desire, Brookberry Peer's Fanfare and Brookberry Peer's Damsel.

PRODUCE OF DAM

1, Brays Island Plantation, Inc., on produce of Cesor Helene, showing Cesor Martha and Cesor King's Helene; 2, Bowman and Gordon Gray on produce of Two Brooks C Delphine, showing Two Brooks King's Delight and Brookberry Peer's Damsel; 3, Brays Island Plantation, Inc., on produce of Horse Shoe Conrad's Croton, showing Brays Island's Loyalty and Brays Island's Royalty; 4, A. C. Mims on produce of Langhurst Valor's Sonsie, showing Allan Manor Sonsie's Royalty and Allan Manor R. Sonsie; 5, T. Holt Haywood on produce of Churn Creek's Promise, showing Arden Noble Promise and Arden Noble Polly.

THREE BEST FEMALES

Bred and Owned by Exhibitor

1, Brays Island Plantation, Inc., showing Brays Island Majesty's Maid, Brays Island Majesty's Mira and Brays Island Verona; 2, T. Holt Haywood showing Arden Maxim Rose, Arden Noble's Aurelia and Arden Noble Promise; 3, A. C. Mims showing Allan Manor Royalty's Irene, Allan Manor R. Sonsie and Allan Manor R. Fannie; 4, Bowman and Gordon Gray showing Brookberry Noble Cecillia, Brookberry Peer's Annabelle and Brookberry Peer's Desire.

BEST UDDERED COW

1, Cesor Martha, Brays Island Plantation, Inc.;2, Sawaga Improvement's Nettie, Bowman and Gordon Gray; 3, Cesor King's Helene, Brays Island Plantation, Inc.; 4, Hillandale Cavalier's Gladys, Cecil Temple, Sims; 5, Brookberry Peer's Damsel, Bowman and Gordon Gray.

DAIRY HERD

1, Brays Island Plantation, Inc., showing Cesor Martha, Cesor King's Helene, Brays Island Majesty's Maid and Brays Island Verona; 2, Bowman and Gordon Gray showing Sawaga Improvement's Nettie, Two Brooks C Delphine, Brookberry Maxanna, and Two Brooks King's Delight; 3, T. Holt Haywood, showing Arden Noble's Aurelia, Arden Noble Vickey, Arden Noble Lark and Arden Noble Opal.

PREMIER EXHIBITOR

Brays Island Plantation, Inc.

PREMIER BREEDER

Brays Island Plantation, Inc.

Butterfat Differential

(Editorial comment: This brief was presented at the butterfat hearing held recently in the Philadelphia, Pa., market. This presentation was prepared by a group of state and national fieldmen and, to our thinking, brings out the pertinent facts as to the inequality of milk pricing today. There are entirely too many milk producers of both high and low fat milk who have the erroneous opinion that a low breaking point and a high butterfat differential will give equality to both high and low fat producers. We are of the opinion that this presentation fairly presents the facts in this case and has set forth an equitable solution.)

As the price of milk has increased in recent years there has developed a pricing system which no longer pays producers of various tests of milk on an equitable basis. Years ago, when milk sold for $2.00 a cwt., the butterfat differential of 5¢ was the true value of the fat in the milk as long as the price was based on a 4% base test. In other words, at $2.00 a cwt., fat is worth 50¢ a lb., or 5¢ a tenth of a lb. As economic conditions have changed, milk prices have gone up. Some markets more than others have kept pace to some extent by establishing a price for the butterfat produced above the 4% base test up to 10¢ or 12¢ a point. Other markets have remained at 5¢ and still others have had only a slight increase. In milk marketing areas where the Federal Government has issued marketing orders, and in some states where the Milk Control Commission Orders regulate the price for milk paid by dealers, the butterfat differential question has been studied, discussed and, in too many instances, discarded by expert economists. Most of the Orders have established a price for butterfat not actually sold in milk for fluid purposes somewhat in line with the value of cream. Since fat is only one of many components in milk which is of value in fluid milk, a price structure based only on fat value for fluid or Class I milk would now be out of line—milk selling in many markets from $5.00 to $7.00 a cwt. Taking a figure based at $5.00 a cwt. for 4% milk, and basing that price only on the fat value, it would be worth $1.25 a lb., or 12.5¢ a point.

In pricing milk to a producer, expert economists agree that the ideal set-up would be to make payment to compensate the producer for the cost of production on an equal basis regardless of the test of milk. A well-known authority in the milk pricing field, Dr. E. G. Misner, of the Department of Agricultural Economics, College of Agriculture, Ithaca, N. Y., has done some extensive work on the subject of butterfat price adjustment. The result of his research has been presented in bulletin form, entitled "Some Methods of Computing Butterfat Price Differentials." His study, confirmed by others in the same field, ends with the conclusion that a butterfat differential of approximately 2.6% of the uniform price would compensate for cost of production of milk regardless of the percentage of fat produced and would be equally just for a producer who is operating most efficiently or one most inefficiently. If the uniform price of milk would be $5.50 a cwt., the butterfat differential then would be 14.3¢ a point.

The base test (4%, for example, mentioned above) is also an economic factor in the competitive price position of producers with different test milks. Any change in the base test will affect the competitive position, price-wise, between producers of different test milks. If the change is to reduce the base test, all other factors remaining constant, it will favor the low test producer; and if moved upward, it will favor the high test producer.

Before referring to tables which prove mathematically the above statement, the significant importance of the base test and the butterfat differentials, in a pricing system as movers, causing the increase or decrease of the various and different prices and their competitive effect on producers of different test milks, should be fully understood.

Let's discuss the "base test" factor. In a scheme of marketing which inincludes the equalization provision, whether by Dealer pools or Market-wide pools, the "volume" factor, which is a direct correlated factor with "test" must be considered with the "test" factor, if a fair and equitable solution to the producers' competitive problem is to be reached. The suggestion, for example, to reduce the base test from 4% to 3.7% is a producer competitive price problem and any discussion must recognize that fact.

It is common knowledge that there is a definite relationship between the volume of milk produced by our different breeds of dairy cows and the test of the milk produced. The greater the volume, the lower the test—or the higher the test, the lower the volume. As the volume of milk and test produced by cows moves up and down in their relationship to each other, the total returns to producers will move up or down. This relationship of volume and test is as much an economic competitive pricing principle between producers as class prices between dealers, and should be recognized as such in any milk pricing system.

To illustrate the competitive disadvantage of a high test producer compared with a low test producer, and using the average butterfat test of the Holstein cows on DHIA test in New York State (registered and grades) compared with the average test of Guernseys on the same basis, the example based on a $5.00 per cwt. price and a 4% base is illustrated in Table I.

To show the increased competitive disadvantage to high test producers when the base test is changed from 4.0% to 3.7%, we have calculated the price with the same figures as on the previous example, except changing the breaking point to 3.7%. (Table II.)

This shows that the competitive disadvantage to a high test producer has increased 4.9¢ a cwt. This is a point generally not understood by the high test producer. He thinks that by lowering the butterfat breaking point and starting the butterfat differential at a lower figure he will gain on the low test producer. The opposite is true, as examples clearly show.

In a study made by a special committee of GOLDEN GUERNSEY field representatives in eastern United States on the butterfat differential question, a resolution was passed to direct all possible efforts for more equitable payment of butterfat differentials in order to eliminate as much as possible the price disadvantage suffered by high test producers of fluid milk. This resolution was adopted by The American Guernsey Cattle Club Executive Committee at their Annual Meeting in Atlantic City in May of this year. Some effort, it is clear then, should be made to maintain the "breaking point" at 4% and discourage any thought of lowering it to below that figure in order to stick to the resolution of giving a more equitable payment to the high test producer.

It is recognized by these men that even if it were possible to get milk control orders set up to pay on the

Misner formula, it would be very unlikely that any orders would be voted by producers to be adopted, for if the butterfat differential would be as high as 14¢ for every point produced above 4.0%, the same deduction would have to be made for every point below 4.0%. Producers of milk below 4.0%, which are in the majority in every market, would certainly not vote themselves such a severe penalty; and even if such an order could be established, and it would be set up that the dealer would have to pay that differential for milk he buys, it would almost certainly price any high test milk out of the market. Every cent per quart increase in price represents 46¢ per cwt. cost. High test milk, including GOLDEN GUERNSEY milk, is sold at a premium in most markets at 2¢ to 4¢ above regular grades. Taking an average of 3¢, there is a margin of $1.38 per cwt. (3 x 46). In most markets a dealer pays, in addition to the butterfat differential, some bacteria bonus or other quality bonus. The cost to the dealer for premium milk above standard milk in the market depends not only on these bonuses but also on the extra amount of fat in the premium bottle over the standard bottle. We believe that an average figure would be 8 points, and it is quite evident that such a high butterfat differential would eliminate any profit to the dealer on his premium bottle over the standard bottle. In other words, a high price for a product is of no value if by that system one is priced out of the market.

There is, however, a system whereby a high butterfat differential could be paid for high test milk without making the cost prohibitive to the dealer. Those familiar with the terminology in Milk Marketing Orders have heard of the word "pool." There are individual dealer pools as well as market-wide pools. To explain it briefly, a dealer is charged for the cost of milk according to the use he makes of it—generally termed Class I, Class II and Class III. Class I is the highest priced milk which he sells in bottles. Class II may be milk sold as fluid cream or used for cottage cheese, buttermilk, etc. Class III might be for butter or ice cream—this breakdown varies in different markets. The price dealers must pay for these various uses is usually set by control orders. It is evident that a dealer who uses a large percentage of his milk in the lower price products, such as Class II and Class III, the average cost for his milk is lower than that of a dealer who sells most of his milk in Class I. The total money a dealer has to pay for all his milk purchased is called the pool. In other words, all his costs are pooled, and in market-wide pools the total amount of money in that pool represents all the costs for milk charged to all the dealers in the market.

The Pool Is Divided Into Two Parts

The operation of any pool is divided into two parts: (1) getting the money into the pool and, (2) distributing the money out of the pool. The method of solution for the first part of the pool operation is, and has been governed by two purposes, (a) to obtain the highest possible utilization for the milk, and (b) competitive pricing between dealers, between alternate products and between markets. The method of solution for the second part of the pool operation has not been *but should be* governed by one purpose—equitable distribution of the money to producers so that each dairy farmer will receive the same amount for which his milk contains of value. By so distributing the money out of the pool, each farmer will have a fair opportunity to pay for his farm, pay his expenses, educate his children, and give his family a good standard of living equally as well with one test of milk as with another.

The Class I differential, as are all other butterfat differentials, is a *price adjustment* to the base price determining the total cost to the dealer as to what he shall pay to the pool for the milk he uses as fluid milk and, of course, contributes to his uniform price in direct proportion to its percentage relationship to all the milk in the pool. There just is no more reason why the Class I differential should be the same as the producer differential, any more than that the butterfat differential for all class uses must be the same. All class butterfat differentials are price adjustments determining the total amount the dealer shall pay into the pool and for the purpose only of getting enough money into the pool so that the equalized distribution of the pool money to the producers will be sufficient to meet the declared policy of Congress "to insure a sufficient quantity of pure and wholesome milk, and be in the public interest." To repeat—the pool is in two parts—a method of getting the money into the pool and a method of distributing the money to the producers out of the pool. There is no sound, economic reason why the two methods should be the same. The pricing methods for the different classes in getting the money into the pool are different, as is the butterfat price adjustment different for each class. The argument that the Class I butterfat price adjustment should be the same as the butterfat price adjustment to producers cannot be supported by economic reasoning and is not supported by universal practice.

(*Please turn to page 960*)

TABLE I.

LOW TEST PRODUCER:		
9252 lbs. milk X $5.00 Uniform Price equals		$462.60
4.0% base test minus 3.46% prod. test	"	5.4 points
5.4 points X .05 Producer B. F.	"	$0.27 B. F. Diff.
9252 lbs. milk X $0.27 B. F. Diff.	"	$24.98
$462.60 minus $24.98	"	$437.62 total check for low test producer
HIGH TEST PRODUCER:		
6984 lbs. milk X $5.00 Uniform Price	"	$349.20
4.77% Prod. test minus 4.0% base test	"	7.7 points
7.7 points X .05 Producer B. F.	"	$0.385 B. F. Diff.
6984 lbs. milk X $0.385 B. F. Diff.	"	$26.89
$349.20 plus $26.89	"	$376.09 total check for high test producer

COMPETITIVE COMPARISON:

$437.62 total check for low test minus $376.09 total check for high test equals $61.53 competitive advantage to low test producer.

$61.53 divided by 6984 lbs. high test milk equals $0.881 per cwt. competitive disadvantage to high test producer.

TABLE II

LOW TEST PRODUCER:		
9252 lbs. milk X $5.00 Uniform Price equals		$462.60
3.7% new base test minus 3.46% Prod. test equals		2.4 of a point
2.4 point X .05 Producer B. F.	"	$0.12 B. F. Diff.
9252 lbs. milk X $0.12 B. F. Diff.	"	11.10
$462.60 minus $11.10	"	$451.50 total check
HIGH TEST PRODUCER:		
6984 lbs. milk X $5.00 Uniform Price equals		$349.20
4.77% Prod. test minus 3.7% new base test equals		10.7 points
10.7 points X $0.05 Producer B. F.	"	$0.535 B. F. Diff.
6984 lbs. milk X $0.535 B. F. Diff.	"	$37.36
$349.20 plus $37.36	"	$385.56 total check

COMPETITIVE COMPARISON:

$451.50 total low test check minus $386.56 total high test check equals $64.94 competitive advantage to low test producer.

$64.94 divided by 6984 lbs. high test milk equals $0.93 competitive disadvantage to high test producer.

HENSLEE FARMS

Kingston Springs, Tennessee

Here's Further Proof . . . That We Spare Nothing In Our Efforts To Assemble The "Tops Of The Nation".

EXCELLENT

From . . .

NEW YORK STATE

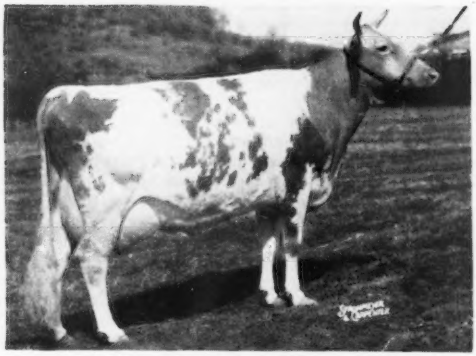

$8,500
TOP Female
1952
McDonald Sale

McDONALD FARMS PRE JEDETTA
13006—705—5yrs—365C
EXCELLENT '50—VG '47 '48

OUR 1952 GRAND CHAMPION

From . . .

WASHINGTON STATE

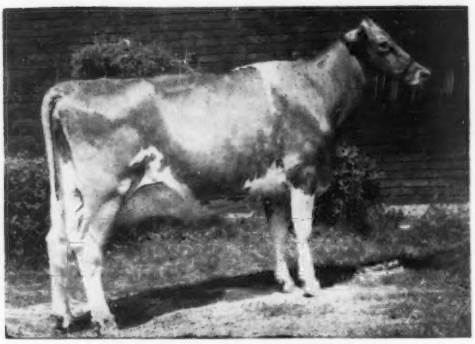

$5,500
2nd TOP Female
1952
McDonald Sale

VIRTUE OF ALDARRA
On test, 9106—485—Jr3—2x in 215 days. Grand Champion Cow, Ohio State Fair, Indiana State Fair, Kentucky State Fair, Tennessee State Fair and Mid-South Fair, 1952.

GOLDEN GUERNSEY

EDWARD B. HENSLEE, Owner
FLOYD KRAUTER, Manager
Tel. 8-5574 Nashville

Burton Buys McDonald Farms Steadfast

OLIVER M. BURTON, owner of Burton Lane Farms, Lake Forest, Ill., recently purchased from J. M. McDonald, McDonald Farms, Cortland, N. Y., McDonald Farms Steadfast. Mr. Burton paid $21,000 for "Steadfast" to be used with his other good sires.

"Steadfast" has 32 A. R. daughters and 22 P. R. sons. There are 112 female descendants in the McDonald Farms herd. Two of his sons and a grandson are in active service at McDonald Farms. He was sired by Riegeldale Melba's Emory and out of Douglaston Coronation Queen, that has a record of 13860 lbs. of milk and 803 lbs. of fat in class DD, a class leader when made. A son, McDonald Farms Steadfast Odin, was grand champion bull at the National Guernsey Show and International Dairy Exposition in 1951. Another son was junior champion at the International in 1951.

Mr. Burton has added "Steadfast" to work along with Coldspring's Romulus Royal, A. R., that is sired by Langwater Romulus and out of Coldspring's Hardwick's Beauty, Excellent 1947, 1948 and 1949. Another proved sire being used by Burton Lane Farms is Valor's Faithful Supreme, that increased production in D. H. I. A. by 2046 lbs. of milk and 69 lbs. of fat. Pine Manor King's Thor, A. R., another one of the breeding bulls, is sired by Coronation King of Pine Manor and out of Pine Manor Taurine Iris. The fifth member of the group is Gardenville Supreme's Valiant, sired by Gardenville Supreme and out of Pine Manor King's Diantha. "Valiant" was senior and grand champion at Iowa, first prize aged bull at Wisconsin and second aged bull at Nebraska during the 1952 season. These bulls are being used on what Albert E. Cox, manager, says is a selected group of Excellent cows. There are six grand champions and all carry well-known bloodlines.

K. C. Sly, manager of McDonald Farms; Albert E. Cox, manager of Burton Lane Farms; O. M. Burton, owner of Burton Lane Farms, Lake Forest, Ill., and J. M. McDonald, owner of McDonald Farms, Cortland, N. Y. This picture was taken at the National Guernsey Show when McDonald Farms Steadfast was purchased by Mr. Burton from Mr. McDonald.

Preparation of Udders for Milking

BY DR. W. H. HASKELL
KLENZADE PRODUCTS, INC.

IT is well recognized that unclean udders provide an excellent source for contamination of milk during the process of milking. This is true in either hand or machine milking. In addition, but nevertheless of importance, is the fact that the incidence of udder infections may be greatly reduced by efficient udder care both before and after milking.

The first consideration in the preparation of udders for milking is the adequate washing of the hands of those engaged in milking preparations. Clean hands are essential, and the cleansing of the hands should include thorough rinsing in a sanitizing solution.

Udder washing, properly carried out, has as its purpose much more than the removal of visible dirt from the udders and teats. The inactivation of skin surface bacteria is of extreme importance.

Sufficient wash cloths should be available to provide wash and wipe material for each cow. Either cloth or suitable paper material may be utilized. If cloths are employed they should be thoroughly cleansed and disinfected after each use. Unclean udder washing material provides an excellent source for the transfer of bacteria from the udder of one cow to another. Cows cost money and it, obviously, is unwise to take chances.

After cleansing the udder and teats use a strip cup to aid in the detection of infections which manifest themselves by changes in the milk itself. Here, again, look at this procedure as an important factor in maintaining healthy udders. This step may also provide a means for rejection of the first stream of milk from each teat, without contaminating the barn floor.

Wash water temperatures should never be below the body temperature of the cow. Between 105° and 115° F. will provide satisfactory udder wash water.

Sanitizers to be used in the udder washing solution include liquid sodium hypochlorite and quaternary ammonium compounds at a strength of 200 parts per million. Dilution directions are on the package. Accurate measurements of the sanitizers is advisable to insure proper strength solution. Some regulatory agencies have not yet approved the use of quaternaries, in which case the liquids sodium hypochlorite should be used.

If wash water becomes soiled, discard it and prepare a fresh sanitizing solution.

Sufficient pails should be provided for the solution and the discarded cloths or paper. Keep them off the barn floor.

After milking is completed, dip each teat in a clean sanitizing solution of the same strength. This procedure helps in preventing udder infections.

Proper udder washing should not be regarded as necessary simply to comply with a regulation, but as an essential step in the prevention of costly udder infections.

Fayette County G.B.A. Banquet

BY WADE WHITE

THE Fayette County G. B. A. held its annual banquet at Dawson, Pa., on October 22. After a delicious turkey supper, the group of 75 Guernsey breeders and guests was entertained by a girls' trio. President George Shoaf introduced Rex Carter, Fayette County Agent, who was master of ceremonies.

Mr. Henderson, University of West Virginia, Morgantown, was the main speaker. He talked on the future of dairying in the United States, stressing the fact that even though the number of milk cows is decreasing, the amount of milk they produce is increasing. He attributed this increase in production to better management and breeding for greater production.

Wade White, western Pennsylvania fieldman, gave a short talk on the responsibility of breeders to 4-H boys and girls, and introduced William Shenton, his assistant. President Shoaf gave a summary of the year's activities.

BE PREPARED. Register all animals before December 1, 1952. Act now—send applications and avoid paying penalty fees.

Butterfat Differential . . .

(*Continued from page 957*)

Class I Butterfat Differential

Butterfat differentials are an adjustment of price, whether it be the dealer's price going into the pool or the producer's price being distributed out of the pool. The purpose of the classified price plan is to sell milk for such utilization as will yield the most money to the pool, and, of course, the fluid use is the highest price utilization.

A dealer's first and primary concern is a favorable profit position over a period of time. As for fluid milk, the dealer's profit depends upon his margin of spread. There are, of course, other factors influencing his profits, such as volume which varies with such things as changes in population, the dietary habits of the people, the consumer income, the prices of alternate food products, particularly canned milks and non-fat milks—and, of course, the price of milk itself.

Whether you raise the base price for fluid milk or raise the butterfat differential, you reduce the dealer's profit unless he increases his price to the consumer. The aim is to get as high a fluid utilization as possible. An increase in Class I butterfat differential will increase the dealer's costs which, passed on to the consumer, will increase the disadvantage of fluid milk's competition with non-fat milk and canned milk, and the ultimate result cannot help but be less fluid sales and lower uniform price to producers.

It should be kept in mind that the fluid price as now established is not determined upon the nutritional and/or commercial value of the fats and solids-not-fat in the milk, but rather upon the sum of certain indexes, the majority of which have no bearing upon the nutritional and/or commercial value of the solids-not-fat and the fat in milk. This sum of the indexes is then arbitrarily used in conjunction with a bracket system of prices.

When the fluid base price is so determined, it is unreasonable and uneconomic to think that because the commercial or nutritional value of fat has a certain value in lower utilization under a wholly different price method of determination, that a Class I butterfat differential should be determined on a commercial value of fat.

The base price for fluid milk has been wholly determined on the theory of competitive pricing—namely, considering indexes which reflect general prices and ability of the consumer to pay. Therefore, that part of the price determined by a Class I butterfat differential should likewise only be considered upon the competitive pricing theory and not upon the commercial value of fat.

It has been rather difficult for many farmers to understand that a butterfat differential paid by a dealer must not necessarily be the same as the one paid to the producer. An example may help. Let us assume that the price of Class I milk is $6.00 a cwt, the breaking point is 4.0% and the butterfat differential is 5¢. (Table III.)

If dealer is charged 5¢ a point, his total costs are $1,200.00, example 1 (Table III), but that money can be distributed on a 7¢ a point differential basis to the farmer as per example 2. (Table III.)

There is no more money paid by a dealer who sells all his milk at an average of 4.0% whether he is charged 5¢ per point or 7¢ per point.

The distribution of this money out of the total paid by dealer (called the "pool") is the only difference.

If, with the above example, the butterfat differential is increased to 7¢ a point but the dealer charge is maintained at 5¢ a point, the dealer will maintain his original margin of profit for high test milk, yet the high test producer will get some increase in his butterfat differential to compensate for higher cost of production for high test milk. It is obvious that the differential paid to the producer could be 10¢ or more on this system without increasing the cost to the dealer as long as his milk which he sells in fluid form (bottles) tests on the average of 4.0%.

Unless the fluid milk markets recognize the inequity presently in existence between the high and low test producers, there will be a continued tendency toward the production of lower testing milk. To illustrate, below is a quotation from an article which appeared in the "Holstein-Friesian World" and was written by a prominent Holstein breeder, in which he argued against the high testing Holsteins. He illustrated his argument very pointedly, and we quote:

"To illustrate that we are only kidding ourselves when we subordinate milk to fat, take two cows in the same herd, both of which produced 600 lbs. fat last year.

No. 1 produced 20,000 lbs. of 3% 600 lbs. fat.

No. 2 produced 15,000 lbs. of 4% 600 lbs. fat.

20,000 lbs. at $4.44 per cwt.	$888.00
15,000 lbs. at $5.04 per cwt.	$756.00
Difference in favor of low test	$132.00."

We have been reliably informed that in at least one major market dealers have refused to accept milk testing below the legal standard for that state. There is not enough high testing milk in that market to give that dealer sufficient fat to standardize his milk to the fat which he must have in his standard bottle of milk to match competitive dealers. All breeders of dairy cattle, regardless of the breed they may have, will have to, sooner or later, recognize that each is needed in the market, that a pricing system must be set up to give equitable compensation for cost of production in order to make it possible to produce milk which meets the consumers demand as far as fat is concerned and which is of the highest quality possible, to maintain an increase in the consumption of fluid milk through which all producers benefit the most.

TABLE III

EXAMPLE 1:

Prod. A—10,000 lbs. 3.5% at $6.00 per 100 for 4.0%—5¢ per point differential, adjust to 3.5%—5 points at 5¢—$5.75 per 100.
10,000 lbs. $575.00

Prod. B—10,000 lbs. 4.5% at $6.00 per 100 for 4.0%—5¢ per point differential, adjust to 4.5%—5 points at 5¢—$6.15 per 100.
10,000 lbs. $625.00

Dealer pays and farmers receive total of $1,200.00

EXAMPLE 2:

AT 7¢ DIFFERENTIAL—Dealer pays 7¢ per point, farmer to have price adjusted from 4.0% at rate of 7¢ per point:

Prod. A—10,000 lbs. 3.5% at $6.00 per 100 for 4.0%—7¢ per point differential, adjust to 3.5%—5 points at 7¢—$5.65 per 100.
10,000 lbs. $565.00

Prod. B—10,000 lbs. 4.5% at $6.00 per 100 for 4.0%—7¢ per point differential, adjust to 4.5%—5 points at 7¢—$6.35 per 100.
10,000 lbs. $635.00

Dealer pays and farmers receive total of $1,200.00

Chat . . .

Mr. and Mrs. Lloyd Riford, Greystone Farm, Auburn, N. Y., had a very pleasant trip to the Island of Guernsey. Jurat Ernest de Garis acted as their guide in visiting some of the herds.

Mr. and Mrs. Harlan Jones, Royal Acres Farm, Ridgefield, Wash., are the parents of another boy born October 18. Gregory Allen is the Jones' fourth son, with still no daughters. Harlan and his wife might be looking for a trade with some of you fellows with all girls. Mother and son are both doing fine.

FLYING HORSE FARM

South Hamilton, Mass.

BREEDING FOR A PURPOSE

"To Produce Bulls And Females That Will Improve This And Other Herds."

FLYING HORSE FARM
South Hamilton, Mass.

← SIGN OF QUALITY

We started breeding Guernseys seriously in 1936 when we secured the very "heart of the herd" at the Alfalfa Farm Dispersal Sale. Included were tops of the great Musical Family—"FLUTE", "LUTE," "MELODY," "PRIMROSE," and others. We repeated this process at both the Hilltop and Bethany-Homestead dispersals by buying top selections—the results of generations of judicious matings and years of selection.

Results have guided our breeding program through the years. The bulls we've sold have made improvement in herd after herd. They have been a practical and profitable investment for others.

Now we are intensifying our efforts to blend all these "proved dams of breed improving herd sires" into our own herd sire program. We will continue to do everything possible to breed choice bulls and females that breeders can buy with confidence and use to improve their herds.

FLYING HORSE-BRED BULLS ARE A GOOD INVESTMENT

Purchased from us for $1,500
Sold for $5,000

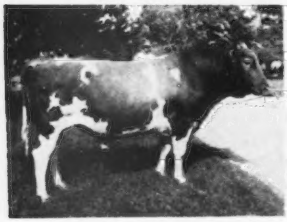

FLYING HORSE MASTER'S DON, A. R.
28 A. R. daughters on 2x have 2 records over 700 lbs., 11 over 600 lbs., 30 over 500 lbs., all on 2x and all at 2 and 3 years of age. 25 daughters now on test. 2 Class Leading daughters. Proved Sire. Sold into a top California herd for $5,000.

Purchased from us for $3,000
Sold for $9,000

FLYING HORSE CLARA'S GENERAL, A. R.
21 A. R. daughters, 30 daughters now on official test. His first 15 A. R. tested daughters, 13 as 2-year-olds, averaged 518 lbs. fat on 305—2x milking. 14 daughters classified—2 EXCELLENT, 8 VERY GOOD, 4 DESIRABLE. Sire of 1st prize Get of Sire, Evergreen Guernsey Classic, 1952. Sold in 1952 to A.B.S. for $9,000.

Purchased from us for $400
Sold for $4,500

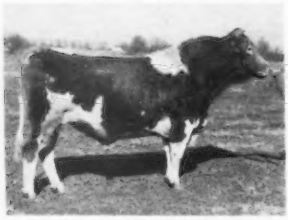

FLYING HORSE MASTER'S MONARCH, A. R.
49 A. R. daughters with 3 records over 800 lbs., 5 over 700 lbs., 17 over 600 lbs. All 3 over 800 and 5 over 700 were made on 2x.
1 EXCELLENT daughter.

Purchased from us for $1,300
Sold for $5,000

FLYING HORSE SELECT'S PIPER, A. R.
22 A. R. daughters. Proved and sold to M.F.A. Artificial Breeding Association. 54 daughters in the Nixon herd.
1 EXCELLENT daughter.

FLYING HORSE FARM

South Hamilton, Massachusetts

T. B. ACCREDITED
Please address correspondence to . . . COREY C. GAREY, Manager

MASS. ABORTION FREE NO. 60
GRAHAM FOSTER, Herdsman

OUR HERD SIRE PROGRAM

"We Are Blending The Blood Of Proved Breed Greats"

FLYING HORSE COLONEL'S PROMISE
18 A. R. daughters. In service.
(see pages 4 and 5)

ARGILLA ROYAL PHILOSOPHER
15 A. R. daughters, 11 now on test.
(see page 12)

FLYING HORSE MUSICMAKER
8 daughters in the herd. In heavy service
(see pages 6 and 7)

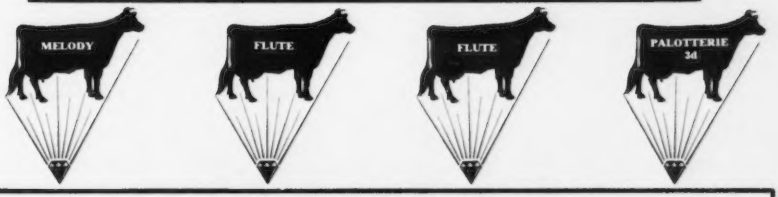

FLYING HORSE MELODY MASTER
(see pages 8 and 9)

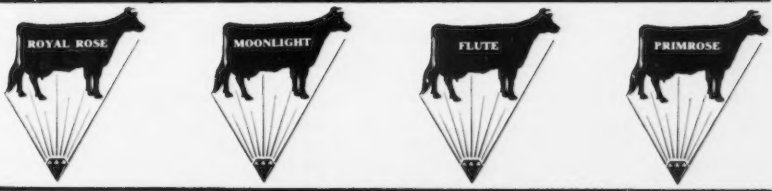

FLYING HORSE GENERAL'S ROYAL
Born September 6, 1952.
(see pages 4 and 5 on his sire, 10 and 11 on his dam)

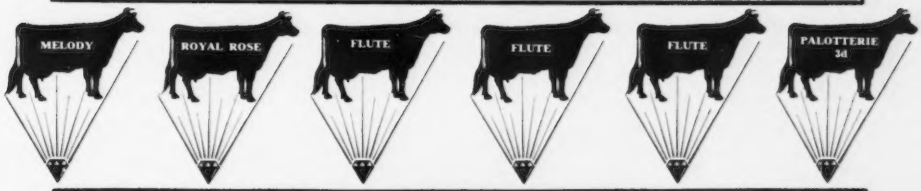

FLYING HORSE ROYAL COMBINATION
To Be Born
We hope this calf is now in dam. "Royal Rose" was recently bred to "Melody Master."
(see pages 8 and 9 on his sire, 10 and 11 on his dam)

Our Home-Bred, Proved, A. R., Senior Herd Sire

PRIMROSE

A Son Of Our EXCELLENT Former NATIONAL CLASS LEADER

Flying Horse Colonel's Promise, A. R.

18 A. R. daughters, 15 daughters now in the herd and 12 cows carrying his service.

SIRE OF:

FLYING HORSE GENERAL'S HOLLY

Jr2	365C	1095	13969	777
Sr3	305C	915	15874	836

National Class Leader

Now headed for National Record as Sr4.

FLYING HORSE GENERAL'S ELLEN

Jr2	365	1095	12947	789
Sr3	305C	915	12680	706 (pending)

FLYING HORSE GENERAL'S FOXY

Jr2	365	1095	15452	745

FLYING HORSE GENERAL'S PITCAIRN

Jr2	305	852	15315	730

FLYING HORSE GENERAL'S CLARISE

Sr2	365	1095	14378	716

Making better than 900 lbs. as Sr4.

FLYING HORSE GENERAL'S FLUTE

Jr2	365C	1086	12831	681

FLYING HORSE GENERAL'S DAWN

Jr2	365C	1095	12797	654

FLYING HORSE GENERAL'S MELODY

Jr3	365	1095	10751	650

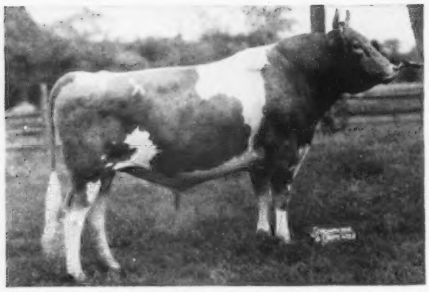

FLYING HORSE COLONEL'S PROMISE, A. R.

SIRE:

CHEDCO COLONEL
15 P. R. sons, 25 A. R. daughters
4 over 800, 9 over 700, 16 over 600, 20 over 500 lbs.
Flying Horse Colonel Belletta (VG '48 '50)
12791—699—G
16443—880—7yrs
Flying Horse Colonel's Dorothy (VG '48—E '49 '50 '51)
12622—664—Jr2C
16389—831—6yrsC (1070)
Res. Sr. & Gr. Ch., N.G.S., 1948.
Sr. & Gr. Ch., E.S.E., 1949.
Flying Horse Patricia's Last
11114—623—Jr2C
14228—828—5yrs
Flying Horse Colonel's Belle (VG '49)
16888—750—6yrs (1030)
17837—806—7yrs
Flying Horse Colonel's Patsy (E '47 '48 '49 '50)
12371—661—6yrs—305C—3x
15709—787—7yrs
Sold, 1950, for $6,600.
Flying Horse Colonel's Flute (VG '48 '49)
12478—758—Jr2
Flying Horse Colonel's Belinda
13117—702—Sr3
Flying Horse Colonel's Tulip
13372—700—Sr3
Flying Horse Colonel's Elsie
12760—700—Sr2
Sire of Flying Horse Flute's Major (S), sold, 1951, for $3,000. Flying Horse Clara's Colonel (S), sold for $1,650.

DAM:

ALFALFA FARM PRIMROSE (E '48)
12058—765—E
*17564—1083—Sr4C
4 A. R. sons
Flying Horse Promise
1 A. R. son, 44 A. R. daughters
Flying Horse Select's Commando
4 A. R. sons, 12 A. R. daughters
Flying Horse Colonel's Promise
4 P. R. sons, 18 A. R. daughters
Flying Horse Colonel Levity
7 A. R. daughters
2 A. R. daughters
Flying Horse Select Primrose (VG '48 '47)
12816—815—Jr2C
Former Class Leader
*11479—712—Sr3—305C—2x
12816—738—AAA
Former Class Leader
Sold, 1950, for $5,550.

CHEDCO CORONATION KING
25 P. R. sons, 37 A. R. daughters. 1 over 800, 8 over 700, 18 over 600, 34 over 500 lbs.
Chedco Laurel (VG '48)
13019—684—D, 15895—823—7yrsC
Chedco Iris (GP '47—VG '48 '51)
13545—735—Sr2, 13931—776—5yrsC
Chedco Forsythia
10964—662—Jr3C, 12251—750—Jr4C
Sire of Chedco Caroler (S), sold, 1951, for $2,500.

CHEDCO MOONLIGHT (VG '48)
13433—738—AA
3 A. R. sons, 3 A. R. daughters
Chedco Honeymoon, 13548—752—AA
Chedco Moonlight 2d, 11095—624—6yrs
Chedco Moonflower, 10462—578—Sr3

DOUGLASTON PRINCE ROYAL
40 P. R. sons, 74 A. R. daughters. 1 over 1000, 4 over 900, 7 over 800, 21 over 700, 42 over 600, 55 over 500 lbs. Sold, 1934, for $5,650. Resold, 1936, for $2,300.
Alfalfa Farm Primrose (E '48)
*17564—1083—Sr4C
Douglaston Royal's Pride
11458—593—C, 17836—987—AA
Kitchener Royal Princess (VG '47)
8898—504—G, 17724—903—6yrs
Kitchener Royal First Lady (VG '47)
14690—737—9yrsC, 15207—747—D
18064—874—AA, 16496—881—AA
18401—902—AA

ARGILLA FLUTE
(E '47 at 15 yrs.)
13035—752—G
Sold, 1936, for $1,500.
4 A. R. sons, 5 A. R. daughters
Alfalfa Farm Flute (VG '48)
13250—775—GG, *16206—962—Jr3C
*12499—756—Jr4—305C—2x
15961—970—AA
Dam of Meadow Lodge King's Maestro (S), sold, 1944, for $9,000.

CORONATION ROSE KING
Sold, 1937, for $5,000.
36 P. R. sons, 34 A. R. daughters
2 over 800, 3 over 700, 9 over 600, 22 over 500 lbs.
Coronation Memoir (VG '47 '48)
11764—706—GG, 15493—875—B
Pine Manor Crown Jewel
(VG '47 '48 '51)
11416—669—G, 14550—833—DD
Sold, 1950, for $10,000.

CORONATION LEVITY (VG '48)
10115—577—GG, 15252—867—A
Sold, 1944, for $15,000.
4 A. R. sons, 4 A. R. daughters
Fairlawn Levity, 15099—705—6yrs

AIYUKPA LEVITY-KING 2d
Sold, 1931, for $1,600.
10 A. R. daughters. 3 over 700, 5 over 600, 7 over 500 lbs.
Chedco Westeria Ruth
10067—580—G, 12642—758—AA
Chedco Marie
14574—714—A, 15049—756—A
Chedco Moonlight, 13433—738—AA

CHEDCO MOONBEAM
11986—750—FF
2 A. R. sons, 3 A. R. daughters
Chedco Moonrise, 16025—717—GG

IMP. FINANCIER OF MYRTLE PLACE
A. R. Island
19 P. R. sons, 64 A. R. daughters
3 over 800, 10 over 700, 31 over 600, 53 over 500 lbs.
Douglaston Lady Lucy (E '47 '48)
14762—780—AA
Douglaston Lady Sally (E '47 '48)
12163—699—AA
Douglaston Lady Augusta (E '47 '48)
12106—607—E
Douglaston Lady Drogheda
14933—847—A

SHUTTLEWICK MIRTH
13633—706—G. Sold, 1924, for $11,100. 5 A. R. sons, 4 A. R. daughters.
Douglaston Princess Charlotte
14251—688—BB, 13622—681—A

DOLLY'S FOREMOST OF HIGH ROCK
49 P. R. sons, 67 A. R. daughters
1 over 900, 7 over 800, 28 over 700, 43 over 600, 62 over 500 lbs.
Palotterie of High Rock
16147—921—BB, 17149—913—A
17435—954—A, 16430—915—AA

LUTE OF INDIAN RIDGE
8874—562—G
1 A. R. son, 7 A. R. daughters
Argilla Lute, 13331—753—AA
Argilla Flute (E '47), 13035—752—G

Here Are Sound Reasons WHY We Used "Colonel's Promise" And PROOF Of His Transmitting Ability

HIS DAM
EXCELLENT
'48

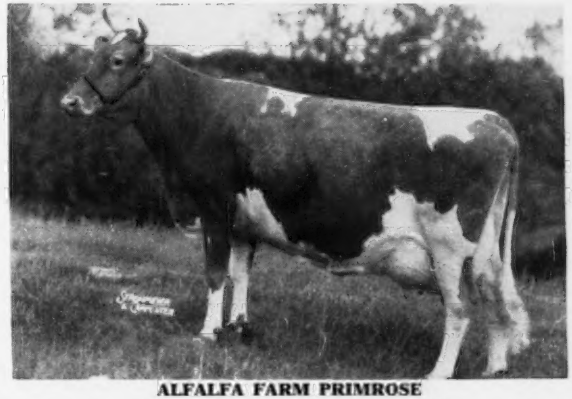

Former
NATIONAL
CLASS LEADER

ALFALFA FARM PRIMROSE
12058—765—Jr3, 17564—1083—Sr4C

HERE ARE FOUR "COLONEL'S PROMISE" DAUGHTERS

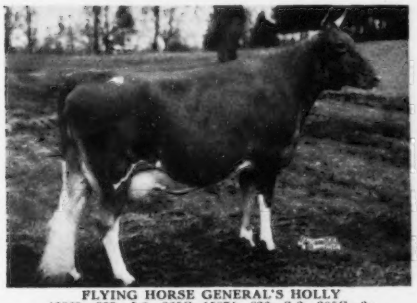

FLYING HORSE GENERAL'S HOLLY
13969—777—Jr2—365C, 15874—836—Sr3—305C—3x
National Class Leader. Now headed for National Record as Sr4.
Due April 26 to the service of Flying Horse Melody Master (see pages 8 and 9). If she drops a bull he will be FOR SALE.

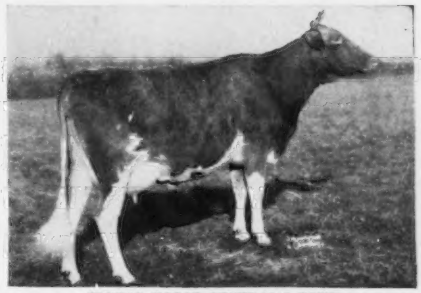

FLYING HORSE GENERAL'S FOXY
15425—745—Jr2
Sold in 1950 for $2,500.

FLYING HORSE GENERAL'S ELLEN
12947—789—Jr2
12680—706—Sr3—305C—3x (pending)
Due November 20 to Flying Horse Musicmaker.

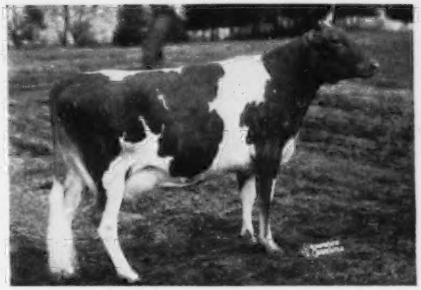

FLYING HORSE GENERAL'S CLARISE
14378—716—Sr2. Now on test as Sr4 making 900 lbs.
Due March 22 to the service of Flying Horse Musicmaker (see pages 6 and 7). If she drops a bull he will be FOR SALE.

THE 7 DAUGHTERS OF "COLONEL'S PROMISE" TESTED HERE AT FLYING HORSE FARM HAVE 10 RECORDS THAT AVERAGE 13173 LBS. MILK AND 703 LBS. FAT, ALL AT IMMATURE AGES.

WE HAVE SUCCESSFULLY BRED A MAJORITY OF OUR OWN SIRES AT FLYING HORSE FOR YEARS.

A Sire With A Future – Musical Inheritance Top And Bottom

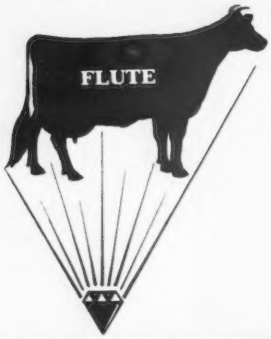

A Son Of

"FLUTE"

Sired By A

Great Grandson Of

"FLUTE"

Flying Horse Musicmaker

Born April 23, 1948.

8 daughters in the herd and about 12 cows now carrying his service.

Senior and Grand Champion, 1951, 1952, Junior Champion, 1950, 1st Bull Calf, 1949, Essex Co. Spring Show.

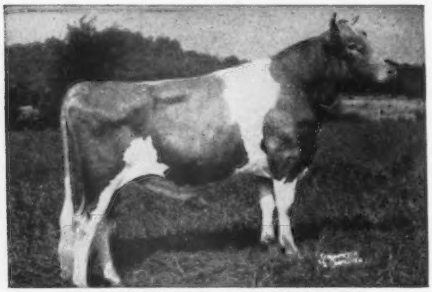

FLYING HORSE MUSICMAKER

OVER 75% OF THE FEMALES NOW IN OUR HERD CARRY PROVED MUSICAL INHERITANCE. WE USE THIS YOUNG SIRE WITH CONFIDENCE.

SIRE:

ARGILLA ROYAL PHILOSOPHER
Sold, 1946, for $28,500.
6 P. R. sons, 12 A. R. daughters
2 over 700, 9 over 600, 10 over 500 lbs.
Argilla Royal Twilight (GP '48)
16663—795—Jr2C, 15850—731—Sr4C
Flying Horse Phil's Dorothy
15119—700—Jr2
Flying Horse Phil's Bluebell
14579—677—Sr2C
Sold, 1951, for $1,250.
Flying Horse Phil's Rosie
13282—656—Sr2
Flying Horse Phil's Elena
13200—643—Sr2C
Argilla Royal Countess
14159—617—Sr3C
Flying Horse Phil's Rose
12487—603—Sr3—HIR
Lynbrook Royal Cherry Blossom
13816—602—Jr2
Larches Royal Patty
12566—602—Jr2

DAM:

ALFALFA FARM FLUTE (VG '48)
13250—775—GG
*16206—962—Jr3C
*12499—756—Jr4—305C—2x
15961—970—AA
Sr. & Gr. Ch., Topsfield, 1939.
2 A. R. daughters
Flying Horse Colonel's Flute (VG '48 '49)
12478—758—Jr2
Flying Horse General's Flute
12831—681—Jr2C
7 A. R. sons
Flying Horse Farm Royal
9 P. R. sons, 26 A. R. daughters
Flying Horse Bandmaster
12 P. R. sons, 29 A. R. daughters
Flying Horse King's Leader
6 P. R. sons, 19 A. R. daughters
Flying Horse Footprint
7 P. R. sons, 30 A. R. daughters
Flying Horse King's Flute
1 A. R. son, 10 A. R. daughters
Flying Horse Flute's Colonel
28 A. R. daughters
Flying Horse Select's Drummer
1 A. R. son, 13 A. R. daughters

ALFALFA FARM PHILOSOPHER
Langwater Trophy, N.D.S., 1937.
68 P. R. sons, 79 A. R. daughters
2 over 800, 11 over 700, 37 over 600, 60 over 500 lbs.
Argilla Ann Lee (VG '47)
15424—846—Sr3
Argilla Palotterie 2d
16182—802—D
Argilla Portia
17318—780—BB
Argilla Philotterie
14125—775—B
14924—739—A
Argilla Phelanor
13458—685—EE
16688—774—AA
Argilla Primrose
13869—765—DD
13819—762—BB

ARGILLA FAIR PALOTTERIE 3d (VG '47 '48)
15900—810—CC
15907—823—A
14631—704—6yrs—305C—2x
14602—675—7yrs—305C—2x
Sold, 1945, for $14,000.
2 A. R. sons, 2 A. R. daughters
Fairlawn Performer Palotterie
14688—650—Jr2

MUSSOLINI
Sold, 1936, for $1,900.
26 P. R. sons, 39 A. R. daughters
2 over 1000, 3 over 900, 4 over 800, 8 over 700, 21 over 600, 35 over 500 lbs.
Catamount Melody (E '48)
14047—848—AA
Alfalfa Farm Lute (VG '48)
13171—804—GG
*17378—1058—Sr4C
Alfalfa Farm Heloise
*15951—1006—Sr4C
Rosewald Gracious' Alice (GP '47)
13720—651—Jr3
14327—718—Jr4
Rosewald Sunshine's Radiance (GP '47—A '51)
13620—710—Sr4

ARGILLA FLUTE (E '47 at 15 yrs.)
13035—752—G
Sold, 1936, for $1,500.
4 A. R. sons, 5 A. R. daughters
Alfalfa Farm Primrose (E '48)
12058—765—E
*17564—1083—Sr4C

LANGWATER PHILOSOPHER
35 P. R. sons, 49 A. R. daughters
1 over 1000, 1 over 900, 1 over 800, 5 over 700, 24 over 600, 41 over 500 lbs.
St. James Philosopher's Barbee (E '47 '48 '51)
17303—915—A
Former Class Leader
16922—904—9yrs, 19889—1055—11yrs
Sr. & Gr. Ch., D.C.C., 1941, 1942.

LANGWATER STAR'S MAY
13699—574—G, 17999—753—A
2 A. R. sons

FLYING HORSE FARM ROYAL
9 P. R. sons, 26 A. R. daughters
1 over 1000, 3 over 900, 9 over 800, 16 over 700, 18 over 600, 22 over 500 lbs.
Flying Horse Royal Rose (VG '48)
*15059—853—Jr2C, *22558—1154—5yrsC
Sterlingold Prudence (VG '47 '48)
14248—715—Jr4—305C—3x
Former Class Leader
17882—913—5yrs

ARGILLA FAIR PALOTTERIE
14007—654—GG, 15631—762—E
16536—760—AA
5 A. R. sons, 4 A. R. daughters
Sold, 1946, for $2,600.

DUNWALKE DICTATOR
31 P. R. sons, 57 A. R. daughters
2 over 800, 5 over 700, 17 over 600, 35 over 500 lbs.
Harmony Hollow Flora
13250—664—C, 17691—857—AA
Kenfleur's Dicta Bessie
11338—574—G, 15324—801—A

DONNA FANCHON
12036—639—G, 12928—677—C
1 A. R. son

DOLLY'S FOREMOST OF HIGH ROCK
49 P. R. sons, 67 A. R. daughters
1 over 900, 7 over 800, 28 over 700, 43 over 600, 62 over 500 lbs.
Palotterie of High Rock
16147—921—BB, 17149—913—A
17435—954—A, 16430—915—AA

LUTE OF INDIAN RIDGE
8874—562—G
1 A. R. son, 7 A. R. daughters
Argilla Lute, 13331—753—AA

Here Are More Good Reasons WHY We Feel "Musicmaker" Has A Great Future

HIS DAM

7 A. R.

PROVED SONS

2 A. R.

DAUGHTERS

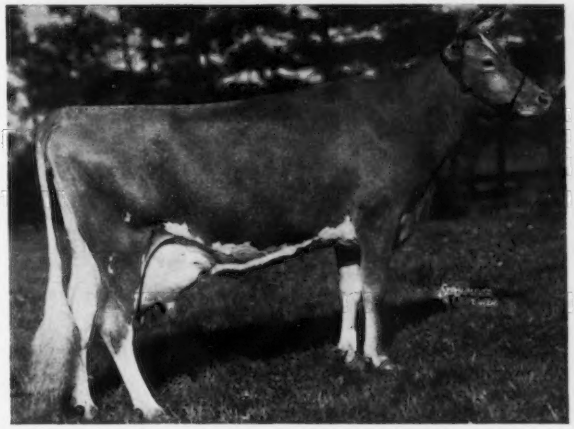

FOUR

CONSECUTIVE

CLASS LEADING

RECORDS

****Class Leader, National Record When Made**

***Class Leader**

ALFALFA FARM FLUTE

13250—775—Jr2—365C, **16206—962—Jr3—365C
*12499—756—Jr4—305C—2x, 15961—970—5yrs—365C

HERE ARE TWO DAUGHTERS OF ANOTHER "FLUTE" SON

(Also "Musicmaker's" Sire's Dam)

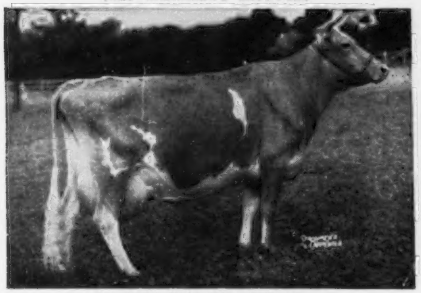

ARGILLA FAIR PALOTTERIE 3d
15900—810—Jr4C, 15907—823—5yrs
14631—704—6yrs—305C—2x, 14602—675—7yrs—305C—2x
VERY GOOD '47 '48

(Former National Class Leader)

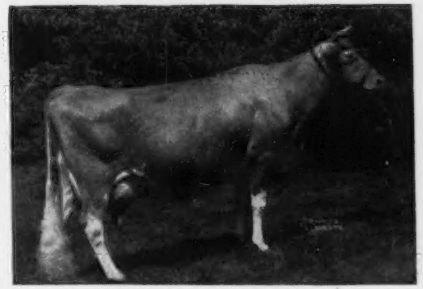

FLYING HORSE ROYAL ROSE
*15059—853—Jr2—365C, *22558—1154—5yrs—365C
Both National Records when made. Only cow of the breed to make National Record as 2-year-old and repeat as a mature cow. VERY GOOD '48.

HERE'S A DAUGHTER OF A "FLUTE" SON, AT LEFT, AND AT RIGHT IS HER DAUGHTER BY "COLONEL." THIS WILL BE OUR BREEDING PATTERN—"MUSICMAKER" (another "Flute" son) WILL BE USED ON MANY "COLONEL" DAUGHTERS AND GRANDDAUGHTERS.

▼ **Dam and Daughter** ▼

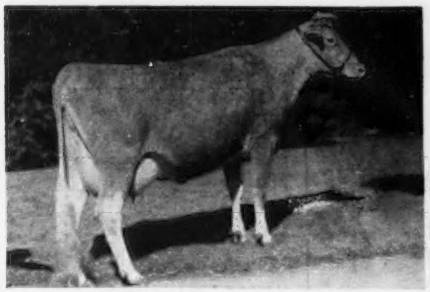

FLYING HORSE ROYAL PATIENCE
16399—779—Sr3C

FLYING HORSE COLONEL'S PATSY
12089—641—Sr2, 12733—659—Jr4
12371—661—6yrs—305C—3x, 15709—787—7yrs
EXCELLENT '47 '48 '49 '50. 2 daughters in herd.

Another Sire With A Future — Surrounded By Proved Inheritance

A Son Of MELODY Sired By A Son Of FLUTE

FLYING HORSE MELODY MASTER
Born April 8, 1950.

6 daughters in the herd, 15 cows now carrying his service. He is in heavy service.

1st prize Jr. Yearling Bull, Eastern States, 1951.

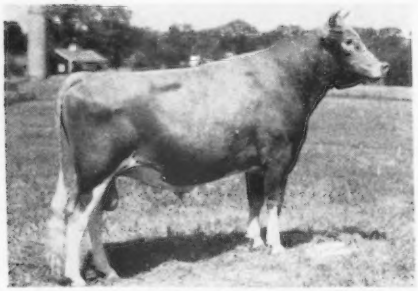

FLYING HORSE MELODY MASTER

PROVED TRANSMITTING ABILITY SURROUNDS THIS YOUNG SIRE. WE USE HIM WITH CONFIDENCE.

SIRE:

FLYING HORSE MUSICMAKER
In service at Flying Horse Farm. Sr. & Gr. Ch., 1951, 1952, Jr. Ch., 1950, 1st Bull Calf, 1949, Essex Co. Spring Show, Topsfield, Mass. (See pages 6 and 7.)

DAM:

CATAMOUNT MELODY (E '48)
12360—751—GG, 14047—848—AA
4 A. R. daughters
Flying Horse Royal Melody
13714—736—GG
Flying Horse Clara's Melody (VG '48)
11551—637—Jr2—305C—3x
14595—803—Jr4
Flying Horse Select's Melody
11806—624—Sr3—305—3x
3 A. R. sons
Flying Horse Royal Piper
14 P. R. sons, 53 A. R. daughters
Flying Horse King's Trumpeter
5 P. R. sons, 109 A. R. daughters
Flying Horse Select's Piper
3 P. R. sons, 24 A. R. daughters
Flying Horse Trumpeter
Sire of 1st prize Jr. Get at E.S.E., 1952.

ARGILLA ROYAL PHILOSOPHER
Sold 1946 for $28,500.
5 P. R. sons, 12 A. R. daughters
2 over 700, 9 over 600, 10 over 500 lbs.
Argilla Royal Twilight (GP '48)
16663—795—Jr2C
15850—731—Sr4C
Flying Horse Phil's Dorothy
15119—700—Jr2
Flying Horse Phil's Bluebell
14579—677—Sr2C
Sold, 1951, for $1,250.
Flying Horse Phil's Rosie
13282—656—Sr2
Flying Horse Phil's Elena
13200—643—Sr2C
Argilla Royal Countess
14159—617—Sr3C
Flying Horse Phil's Rose
12487—603—Sr3—HIR
Lynbrook Royal Cherry Blossom
13816—602—Jr2
Larches Royal Patty
12566—602—Jr2

ALFALFA FARM FLUTE (VG '48)
13250—775—GG, *16206—962—Jr3C
*12499—756—Jr4—305C—2x
15961—970—AA
Sr. & Gr. Ch., Topsfield, 1949.
7 A. R. sons, 2 A. R. daughters
Flying Horse Colonel's Flute (VG '48)
12478—758—Jr2
Flying Horse General's Flute
12831—681—Jr2C

MUSSOLINI
Sold, 1936, for $1,900.
26 P. R. sons, 39 A. R. daughters
2 over 1060, 3 over 900, 4 over 800, 8 over 700, 21 over 600, 35 over 500 lbs.
Catamount Melody (E '48)
14047—848—AA
Alfalfa Farm Lute (VG '48)
13171—804—GG
*17378—1058—Sr4C
Alfalfa Farm Heloise
*15951—1006—Sr4C
Rosewald Gracious' Alice
13720—651—Jr3
14327—718—Jr4
Rosewald Sunshine's Radiance
13620—710—Sr4

ARGILLA LUTE
8598—495—G, 13331—753—AA
3 A. R. daughters
Alfalfa Farm Lute (VG '48)
13171—804—GG, *17378—1058—Sr4C
Catamount Melody (E '48)
12360—751—GG, 14047—848—AA

ALFALFA FARM PHILOSOPHER
Langwater Trophy, N.D.S., 1937.
67 P. R. sons, 79 A. R. daughters
2 over 800, 11 over 700, 37 over 600, 60 over 500 lbs.
Argilla Ann Lee (VG '47)
15424—846—Sr3
Argilla Palotterie 2d
16182—802—D
Argilla Fortia
17318—780—BB
Argilla Philotterie
14125—775—B

ARGILLA FAIR PALOTTERIE 3d
15900—810—CC, 15907—823—A
VG '47 '48. Sold, 1945, for $14,000.
2 A. R. sons, 2 A. R. daughters

MUSSOLINI
Sold, 1936, for $1,900.
26 P. R. sons, 39 A. R. daughters
2 over 1000, 3 over 900, 4 over 800, 8 over 700, 21 over 600, 35 over 500 lbs.
Catamount Melody (E '48)
14047—848—AA
Alfalfa Farm Lute (VG '48)
13171—804—GG
*17378—1058—Sr4C
Alfalfa Farm Heloise
*15951—1006—Sr4C

ARGILLA FLUTE
13035—752—G
E '47 at 15 years.
Sold, 1936, for $1,500.
4 A. R. sons, 5 A. R. daughters
Alfalfa Farm Primrose (E '48)
12058—765—E
*17564—1083—Sr4C

DUNWALKE DICTATOR
31 P. R. sons, 57 A. R. daughters
2 over 800, 5 over 700, 17 over 600, 35 over 500 lbs.
Harmony Hollow Flora
13250—664—C, 17691—857—AA
Kenfleur's Dicta Bessie
11338—574—G, 15324—801—A

DONNA FANCHON
12036—639—G, 12928—677—C
1 A. R. son

ARGILLA SEARCHLIGHT
1 A. R. daughter
Argilla Lute
8598—495—G, 13331—753—AA

LUTE OF INDIAN RIDGE
8874—562—G
1 A. R. son, 7 A. R. daughters
Argilla Lute, 13331—753—AA

Here Are More Sound Reasons WHY We Are Using "Melody Master" With Confidence

HIS DAM
EXCELLENT
'48

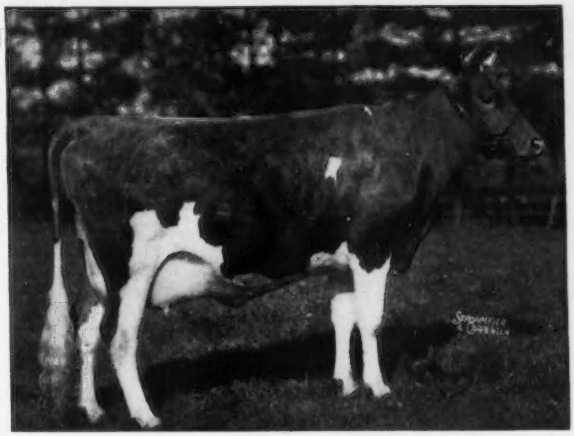

3 A. R.
PROVED SONS
4 A. R.
DAUGHTERS

CATAMOUNT MELODY
12360—751—Jr2C, 14047—848—AA

RESULTS . . . HAVE CONVINCED US OF THE VALUE AND SAFETY OF BREEDING FROM PROVED FAMILIES.

BELOW ARE 3 EXCELLENT DAUGHTERS OF "MELODY" SONS

The Breed's Only Excellent Twins

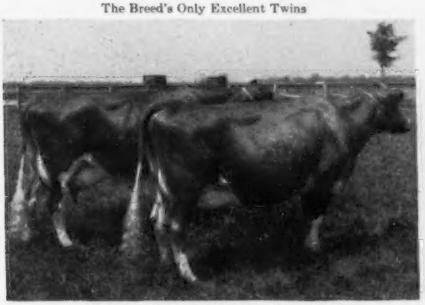

WALKER FARMS PIPER'S ULTILIGHT
9071—477—Sr4—305C—3x
EXCELLENT '50—D '49
WALKER FARMS PIPER'S ULTISTAR
8730—530—Jr4—305—3x
12426—733—7yrs—305C
EXCELLENT '50 '51—D '49—VG '48

A Class Leading Daughter of "MELODY"

FLYING HORSE CLARA'S MELODY
*11551—637—Jr2—305C—2x
14595—803—Jr4—365
Class Leader when made.

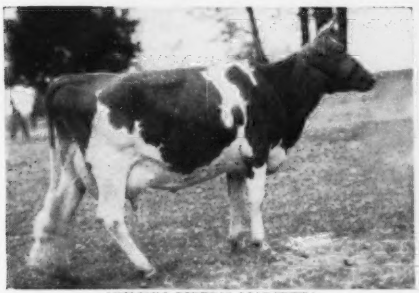

NIXON'S PIPER'S MARIETTA
7544—390—Sr2—305C—2x, 8265—422—Jr4—305C—2x
EXCELLENT '50. She has 53 half-sisters in the Nixon herd at Springfield, Mo.

Breeding on and on . . .
An EXCELLENT sired by a son of "CLARA'S MELODY"

RIVERVIEW GENERAL'S MELBA
On test, 2614—137—Jr3—2x in 63 days.
EXCELLENT '52. Sold in the 1952 Franchester Sale for $3,200.

"MELODY" SONS . . . Have 186 A. R. daughters and more than 75 daughters still to be tested.

Here's A Top Family With Great Udder And Production Inheritance

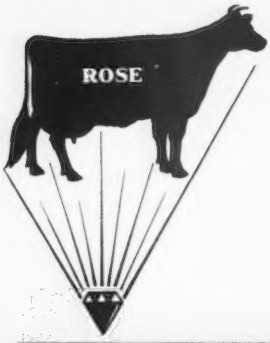

Our ROSE FAMILY

***9 members now in the herd**

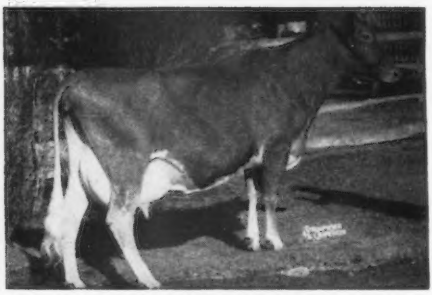

FLYING HORSE ROSE
12576—671—Jr2C, 16650—906—AA
5 daughters (2 in our herd). 7 sons (1 in our herd). She has a son by Flying Horse Colonel's Promise, A. R. (see pages 4 and 5). **He Is For Sale.**

HER UDDER

Udder of . . . FLYING HORSE ROSE
Pictured after making these records:
12576—671—Jr2C, 16650—906—AA

***FLYING HORSE ROSE**
12576—671—GG
16650—906—AA

*Flying Horse Royal Rose
*15059—853—Jr2—365C
*22558—1154—5yrs—365C

*Flying Horse Master's Rosemary
14103—780—Jr2—365
18448—1003—5yrs—365C

Flying Horse Rosemary's Phil
Sold to W. W. Turner, Nashville, Ga.

Flying Horse Fair Royal
Sold to J. C. Gorman, Mansfield, Ohio.

Flying Horse Rosemary General
Sold to J. C. Gorman, Mansfield, Ohio.

*Flying Horse Rosemary Promise

*Flying Horse Phil's Royal Rose

*Flying Horse General Rose

Flying Horse Royal's Phil
Sold to Wm. C. & T. C. Clark, Lahaska, Pa.

Flying Horse Master's Monarch
Now in artificial breeding ring.

Flying Horse Master's Royal
Sold to Baumgartener Bros., Wrightstown, Wis.

Flying Horse Master's Don
Sold to Cecil White, Mt. Vernon, Wash.
Resold to Roger W. Jessup, Glendale, Calif.

*Flying Horse General's Royal
Being registered. Will be retained as future sire.

Flying Horse Piper's Rose
Sold as a heifer—never tested.

Flying Horse Master's Rosalie
13089—735—Sr4—365
Sold to Geo. Emde, Lodi, Calif.

Flying Horse Phil's Rose
12487—603—Sr3—HIR—610 T. M.
Sold to Hubert Fischer, Owatonna, Minn.

*Flying Horse Phil's Rosiland
Now on test.

Flying Horse Beacon
Sold to E. A. Larter, Dunstable, Mass.

Flying Horse Rose's Captain
Sold to Arthur Hottle, Princeton, Ind.

Flying Horse Master Patrician
Sold to Ruth Jackson, Ashville, N. Y.

Flying Horse Rose's Fashioner
Sold to Geo. H. King, Oakville, Ontario, Canada.

Flying Horse Rose's Phil
Sold to E. A. Graupner, Southbury, Conn.

Flying Horse Rose's General
Sold to R. C. Draper, Freedom, N. H.

*Flying Horse Rose's Promise

YOU'LL NOTE WE SELL FEMALES FROM OUR TOP FAMILIES

Here Are Examples Of How The ROSE Family BREEDS ON With The Addition Of Musical Blood

This is the great PRODUCTION and UDDER INHERITANCE plus proved TRANSMITTING ABILITY we wish to blend into our herd through the young sires—

FLYING HORSE GENERAL'S ROYAL
Born September 6, 1952.
(A son of "ROYAL ROSE" by a son of "Primrose.")

FLYING HORSE ROYAL COMBINATION
(To be born)
(A son of "ROYAL ROSE" sired by a son of "MELODY" that is in turn by a son of "FLUTE.")

Daughter of "ROSE" sired by a "FLUTE" son

FLYING HORSE ROYAL ROSE
*15059—853—Jr2—365C
*22558—1154—5yrs—365C
Both National Records when made.
Only cow of the breed to make National Record as 2-year-old and repeat as a mature cow.

Snapshots of her udder at 11 1/2 years of age

Left Side

Rear Udder

Right Side

Maternal sister to "ROYAL ROSE" sired by another son of "FLUTE"

FLYING HORSE MASTER'S ROSALIE
10891—584—Sr3—305C
13089—735—Sr4
14292—836—6yrs

Here is a daughter of "ROYAL ROSE" sired by another son of "FLUTE"

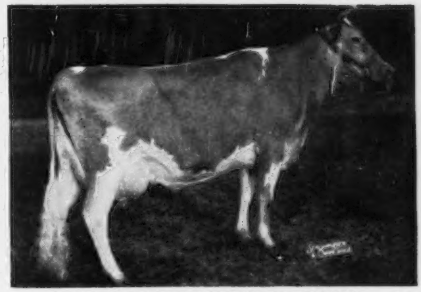

FLYING HORSE MASTER'S ROSEMARY
14103—780—Jr2—365, 18448—1003—5yrs—365C
We have her son by Flying Horse Colonel's Promise, A. R. (see pages 4 and 5) and he is FOR SALE.

WE HAVE BEEN SUCCESSFULLY BREEDING AND USING OUR OWN SIRES FOR YEARS

Another Proved, A. R., Senior Herd Sire

Out Of A DAUGHTER Of A "FLUTE" SON

ARGILLA ROYAL PHILOSOPHER, A. R.

ARGILLA ROYAL PHILOSOPHER, A. R.

15 A. R. daughters, 11 daughters now on test.

SIRE OF:

ARGILLA ROYAL TWILIGHT					
	Jr2	365C	1095	16663	795
	Sr4	365C	1095	15850	731
ARGILLA ROYAL COUNTESS					
	Sr3	365C	1095	14159	617
FLYING HORSE PHIL'S ROSE					
	Jr2	HIR	2x	12373	581
	Sr3	HIR	2x	12487	603
LARCHES ROYAL PATTY					
	Jr2	365	1094	12566	602
FLYING HORSE PHIL'S BLUEBELL					
	Sr2	365C	1095	14579	677
FLYING HORSE PHIL'S ELENA					
	Sr2	365C	1095	13200	643
LYNBROOK ROYAL CHERRY BLOSSOM					
	Jr2	365	1095	13816	602
FLYING HORSE PHIL'S DOROTHY					
	Jr2	365	1095	15119	700
FLYING HORSE PHIL'S DOTTIE					
On test:	Jr2	302 days		12706	640

Sold, 1951, for $3,000.

HERE ARE FOUR TYPICAL "ROYAL PHILOSOPHER" DAUGHTERS

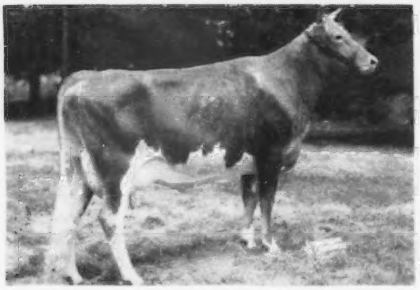

FLYING HORSE PHIL'S DOROTHY
15119—700—Jr2

FLYING HORSE PHIL'S RANFURLY
Member 1st prize Produce, 1951, E.S.E.
13464—641—Jr2—365 (pending)

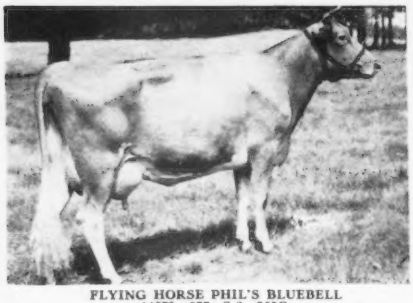

FLYING HORSE PHIL'S BLUEBELL
14579—677—Sr2—365C

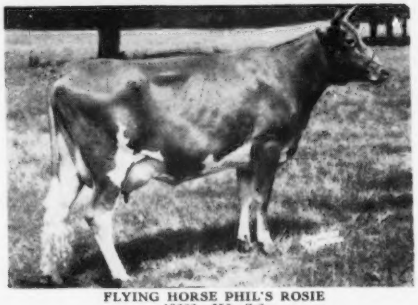

FLYING HORSE PHIL'S ROSIE
13282—656—Sr2

ONLY CASE MANURE SPREADERS GIVE YOU THIS BIG ADVANTAGE

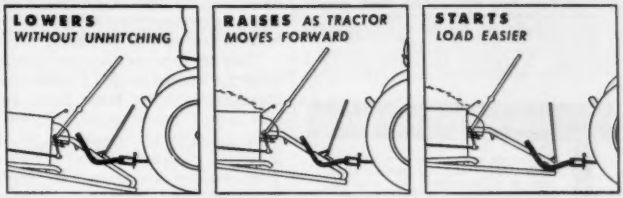

- ✔ **NO LIFTING—NO JACKS TO CRANK**
- ✔ **WHEN LOWERED, CAN BE LOADED EASIER**
- ✔ **STARTS HEAVIER LOADS ON SOFT GROUND**

CASE

Easier hitching—easier loading—smoother spreading—longer lasting. Built to take the shocks and jolts of heavy mechanical loading and tractor speeds. Extra bearing at center of rear axle—resists springing under heavy loads. Apron travel is almost continuous, giving more even spreading. Sharp beater teeth shred manure thoroughly. Choice of 70-bushel and big 90-bushel sizes. See your Case dealer; send for spreader folder. J. I. Case Co., Dept. L-38 Racine, Wis.

Machines
INSTEAD OF
MANPOWER!

THE DAVIS-BUILT TRANSIT MIXER

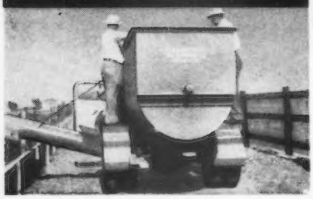

Completely mixes rations with ensilage or hay. Banishes hand labor, slashes costs, and takes most of the guesswork out of feeding cattle. NOW! PRICED SO ALL CAN AFFORD—and a size for every need. Automatically fills bunks or self-feeders.

IDEAL FARM FEED MILLING PLANT

Ideal farm feed milling plant. Ends scoop shovel backache and feed cost headache. Combination Roller Mill and Batch Mixer with 3 H.P. single-phase motor. Bucket elevator attachment lifts grain and mixed feed to overhead storage. KRIMPER KRACKER GRAIN ROLLER. All sizes from ½ to 25 H.P.

CORN AND COB GRANULATOR

Successor to the Burr and Hammer Mill. Completely revolutionizes the method of processing ear corn. A matchless finished product uniformly granulated, not ground or hammered—it's sliced. Each kernel cut into 3, 4, or 5 pieces and the cobs and shucks crumbled likewise. Cattle lick it up to the last ounce. Poultry eat the neatly cut corn, leave cob for litter. Is best method in existence for reducing cobs for mixing with Urea and molasses.

Cut shows 3 to 7½ H.P. size. Big production units also for any requirement. Uniformly granulates or chops hay, corn stalks, corn cobs, shucks, green oats, vegetables, copra, leather and rubber scraps, tobacco stems. Handles anything WET OR DRY at far less cost for power and upkeep than any other mill.

FREE! Bulletins on how to slash your own feeding costs. Samples, crimped, also granulated feeding grains.

Dept. GZ 11

DAVIS BUILT HCD SINCE 1894

H. C. DAVIS SONS CO.

Established 1894, BONNER SPRINGS, KS.

Ada County Meeting

By A. W. Telfer

Idaho is noted throughout the West for the active and popular county Guernsey associations in the state. Besides having good educational programs, most of the meetings are definitely on the social side. The wives and families of the breeders join in the activity, refreshments are served, and sometimes dancing is enjoyed.

Ada County recently held such a meeting on October 22 at the home of Mrs. George Hardin and Jim Hardin near Meridian. Over 50 were in attendance, including 25 breeders and their wives. J. A. Chadwick, North Ogden, Utah, was a guest. Also meeting with the group was the national field representative, Arthur W. Telfer.

The meeting was presided over by president Wilbur Boehlke, with Dick Baker as secretary. Arrangements were made to sponsor a calf club project.

Use Your Watch And A Thermometer

By Dr. J. W. Bailey

Anyone who raises animals can expect some of them to get sick once in a while. Since there's no way of knowing when such things will happen, owners have to keep an eye on their livestock all the time and be alert for signs of sickness. A great many things will show up when animals aren't feeling well, including peculiar actions and being off feed. However, a watch and a thermometer are a big help when it comes to picking out ailing critters.

They are used to discover variations from the normal range of temperature, breathing rate and heart beat. Since they aren't much good without an understanding of normal ranges, the following chart is furnished as a guide. Temperatures are given in degrees Fahrenheit, with heart beat and breathing rate indicated per minute.

	Heart Beat	Breathing	Temperature
Horse	32–44	8–16	99.0–100.8
Cow	60–70	18–28	98.0–102.8
Sheep	70–80	12–20	100.9–103.8
Goat	70–80	12–20	101.7–105.3
Pig	60–80	8–18	101.6–103.6
Dog	70–120	10–30	100.5–102.5
Cat	110–130	20–30	100.5–102.5

Certain things have to be understood in connection with the pulse rate. Small animals have a faster heart beat than larger ones, even in the same species. Accordingly, a small horse can be expected to have a faster pulse than a large one. Carrying the matter to extremes, a mouse has a pulse of around 600 per minute, while an elephant has one of about 30. The pulse rate is also higher in young animals than in adults.

Other factors may cause differences

Mojonnier
Bulk Milk

300 Gallon Mojonnier Bulk Cooler on Norman Stevenson Farm, Iowa City, Iowa

Whether it's bucket milking or pipeline milking, a Mojonnier Bulk Cooler in the milkhouse spells *less labor, rapid cooling and high quality milk.* Mojonnier Bulk Coolers are the last word in quality construction. For example, outside shells are stainless steel for easy cleaning, long life and good appearance. Made in ten sizes beginning with 60 gallons. Bulletin 240 "The Bulk Cooling Story" sent free on request.

MOJONNIER BROS. CO. Dept. G-11 CHICAGO 44, ILL.

MOJONNIER BULK MILK SYSTEM

For
Indiana Guernseys
write
THE RUSSELL GEORGE SALES SERVICE
Lebanon, Indiana

Raise 'em Thrifty, Sturdy and Fast on
NATIONAL *No-Milk* CALF FOOD

Dairymen know a cow's milk production depends a lot on her start as a calf. For 67 years National No-Milk Calf Food has helped calves produce to top breeding capacity. A complete, wholesome food, it contains vital, highly digestible nutrients necessary for rapid, healthy growth — prepared by food specialists since 1885. Try National now!

FREE *Send for your copy of our "Calf Raising Plan" booklet packed with helpful, timely tips. Write today!*

See Your Dealer

NATIONAL FOOD COMPANY
Fond du Lac, Wisconsin

WANTED: "Experienced, married, test cow milker for modern dairy farm in Maryland. Modern six room bungalow with all modern conveniences and usual privileges. Salary open depending on qualifications and individual."
Box 74
Guernsey Breeders' Journal
Peterborough, N. H.

(Continuation of standard equipment and trim illustrated is dependent on availability of material.)

Stack up what you get for what you pay . . . and join the nation's largest group of truck users by choosing Chevrolet!

Here are the facts—the plain hard facts—about Chevrolet trucks. Here are the reasons why more people own and operate Chevrolet trucks than any other make! Chevrolet's low purchase price . . . Chevrolet's on-the-road performance . . . Chevrolet's on-the-record ability to work for rock-bottom wages in terms of fuel and maintenance. All are good sound reasons why Chevrolet is the favorite of farmers across the nation. But be your own judge. Check the facts. Then see your Chevrolet dealer for America's top truck value! Chevrolet Division of General Motors, Detroit 2, Michigan.

Fact No. 1

Save Money on Purchase Price

Stack up a Chevrolet truck against *any other truck* capable of handling the same payloads. You'll find the Chevrolet truck lists for less. And it brings you ruggedness, stamina, and great truck features.

Fact No. 2

Save Money on Job Efficiency

Chevrolet trucks are factory-matched to your payload requirements. Frame, axles, springs, body, brakes, and power are part of a well-balanced team that does the job at lowest cost.

Fact No. 3

Save Money on Operating Costs

Chevrolet trucks cost least of all to own and maintain. Valve-in-Head economy saves on gas. Chevrolet's special 4-way engine lubrication system reduces wear, keeps oil costs low. Upkeep costs are held to a minimum.

Fact No. 4

Save Money on Lower Depreciation

Chevrolet trucks traditionally bring more money at re-sale or trade-in than any other make of trucks which cost about the same when new. Chevrolet's market value stays *up* because the value stays *in*.

CHEVROLET first in demand in value in sales

MORE MILK FOR SALE

as this double-duty antibiotic

CHECKS MASTITIS!

AUREOMYCIN

1. ***When mastitis strikes,*** **infuse a tube of AUREOMYCIN Crystalline OINTMENT *Lederle* into an infected quarter. It's fast-acting, long-acting, highly effective!**

2. ***Before mastitis strikes,*** **treat cuts and wounds of teats or udder and udder injuries with this same antibiotic, by local application and infusion, to guard against mastitis.**

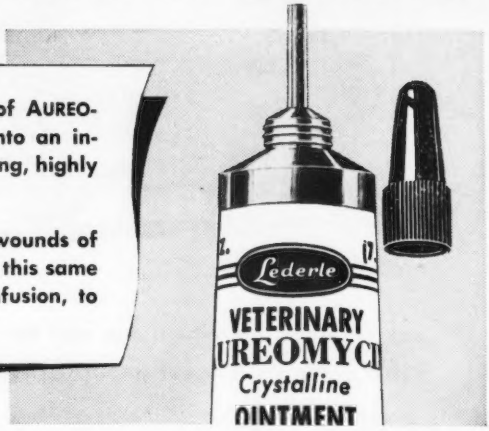

Keep AUREOMYCIN Crystalline OINTMENT *Lederle* always on hand. Use it promptly in this two-way *protection* and *treatment* method! Stop mastitis losses! Have fewer interruptions in the flow of salable milk—bigger year-round profits!

AUREOMYCIN OINTMENT remains active in the udder for more than 48 hours. It is a more broadly effective antibiotic than penicillin; it is relatively nonirritating and nontoxic. It is available in a convenient, easy-to-use infusion-tip tube.

In cases of acute septic mastitis, in addition to udder infusion, the injectable form of SULMET* Sodium Sulfamethazine** *Lederle* should be used. Subsequent treatment may be conducted with SULMET Sulfamethazine OBLETS.*

VETERINARY AUREOMYCIN Crystalline INTRAVENOUS** may be used in the treatment of severe acute septicemia as a highly effective agent against most bacteria.

For maximum efficiency in the use of AUREOMYCIN OINTMENT for Udder Infusion, as well as best management practices and disease-control procedures for avoidance of reinfection, consult your veterinarian.

Write for folder on AUREOMYCIN OINTMENT.

*Reg. U. S. Pat. Off.
**To be used on the advice of a veterinarian.

AUREOMYCIN—T. F. now contains in each pound: AUREOMYCIN, 15 Gm.; Vitamins B_{12}, 1.5 Mg.

Send this coupon for your free copy of the new Lederle folder on AUREOMYCIN OINTMENT.

Name _____

Town _____ County _____ State _____

My Dealer's Name Is _____ Town _____

Animal Industry Section

LEDERLE LABORATORIES DIVISION

AMERICAN Cyanamid COMPANY

30 Rockefeller Plaza New York 20, N. Y.

of pulse rate, too. Things like excitement, digestion, extremely hot or cold weather, rest, or exercise can naturally be expected to influence the heart beat in one way or another. The pulse rate of a horse is logically slower in the morning after a night's rest than it is after a few hours of hard work. A cow's heart beats slower when she's outside in the shade and a cool breeze than when she's panting for breath in an overheated and practically airless stall in the stock pavilion.

The same factors that influence heart beat also have an effect on temperature and breathing rate of animals. In addition, temperature variations may be due to sex and breed. Adult males usually run a little lower than females. A beef cow may run a temperature of 98 while a milking dairy cow in the next stall carries one of nearly 103. The time of day also makes a difference in temperatures, with morning temperatures usually lower than those of afternoon, probably because of a rest period at night that means less work for the body.

There are probably some other natural causes of variations in temperature, pulse and breathing rate, but sickness accounts for the most striking and extreme changes which sometimes occur within a short time. In general, such changes are because a battle against sickness of any kind always means extra work for the body. Your watch and thermometer will tell you just how great these variations are, and at the same time indicate a great deal about the severity of the outbreak. For example, a cow with pneumonia may run a temperature of around 108, a pulse of 120, and breathe at the rate of 90 per minute to show that she is seriously sick, for cattle don't live long without a change in rates of that kind.

However, serious sickness doesn't always cause high temperatures and increased pulse and breathing rates. All body activities slow down in a dying animal to account for subnormal readings, so low ones are sometimes more alarming than high ones. While the abnormal ones last, animals are at least able to fight for life.

Excerpts From A Trainee's Letter

WHILE at Dunwalke my main job was relief man. At first I became familiar with the farm program and worked in the 2x barn. As time passed I found myself working on the chicken range for two weeks. It seemed strange at first to work on the range because of my main purpose of coming to Dunwalke. But I soon realized that no dairy farmer simply produces milk. Fowl on the dinner table is also of

LET

DE LAVAL BETTER MILKING PROVE ITSELF TO YOU WITHOUT OBLIGATION!

TRY...a De Laval Sterling Milker Unit on Your Cows...In Your Barn...and Be Your Own Judge

THEN...If You are Sold on De Laval Better Milking, Select the De Laval Speedway Milker Designed Especially For Your Particular Needs

De Laval Combine Speedway | De Laval Magnetic Speedway | De Laval Sterling Speedway | De Laval Sterling Speedette

Get the FACTS... compare the milking performance... ease of handling... the way your cows milk out... the easy-to-clean features... of De Laval milking with whatever milking machine you are now using. Only direct *comparison* can give you the real story on De Laval milking. It *costs you nothing* to know the truth... and may *save you plenty*. Just ask your local De Laval dealer to lend you a new De Laval Sterling Speedway Milker Unit to make the "De Laval Milker Direct Comparison Test." Then... be your own judge... *performance—not promises*—is what really counts. The De Laval Sterling Speedway will operate on your present pipeline. After it has proven to you the superiority of De Laval Better Milking, you can select the De Laval Speedway Milker that best meets your needs—the Combine, Magnetic, Sterling or Speedette. Remember direct *comparison* reveals the *facts*.

De Laval

THE DE LAVAL SEPARATOR CO.
POUGHKEEPSIE, N. Y.

427 Randolph Street, Chicago 6, Ill.
61 Beale Street, San Francisco 5, Calif.

The De Laval Separator Company, Dept. 7-L
Poughkeepsie, N. Y.

Please send me interesting new printed matter on:

☐ Combine Speedway Milker ☐ Sterling Speedway Milker
☐ Magnetic Speedway Milker ☐ Sterling Speedette Milker

Name.....
Town..... R.F.D. ..... State.....

importance. Although I never plan on becoming a chicken raiser, I now realize their importance and have a general idea of how to raise them.

Continuing with my relief work, I soon found myself working in the hay fields. I had the opportunity to run all the machinery and become familiar with the modern method of hay drying used on our large dairy farms.

During the latter part of August, I had a chance to go to the Morris County Fair and work for the New Jersey G. B. A. While at the fair I was in charge of two milking cows and a three weeks old calf. At four o'clock every afternoon I demonstrated modern milking methods, both by machine and by hand.

One thing I will always enjoy about Dunwalke was that Mr. Christian saw to it that I was learning new and different things about farming. I went to Dunwalke Farm this summer with only a small amount of farm experience, but when I left I had gained more experience in this one summer than any five previous summers put together.

During this past summer I also had the privilege of meeting many important people connected with the Guernsey breed. This has meant a great deal to me, and I have come to know Dunwalke as a second home. I have taken a great interest in its animals, the Honor Barn, and everything else for which it stands.

I want to thank The American Guernsey Cattle Club for everything they have done to make this such a successful summer.

WILLIAM J. SCHMIDT, JR.

The Perfect Christmas Gift
For Your Guernsey Friends and Customers

TETHERALL, THE SAFE, SURE WAY to tie out your bulls, cows, calves for tangle-free grazing and exercise. Move it easily and quickly. Can't pull out. Brass and steel for endless service. Money back guarantee. Postal brings leaflet. Only $5.95 postpaid. Send check or Money Order now.

KLARWIN DAIRY FARM
Nottingham, Pa., R. F. D.

Can we be of service to you?
LET US HELP YOU WITH ANY OF YOUR PROBLEMS
CONSULTANT
SALES MANAGEMENT
PEDIGREE SERVICE
DENNIS GUERNSEY SERVICE
L. E. DENNIS, SR.
204-5th Avenue Sterling, Illinois

FARNAM ROTENOX
LIVESTOCK Spray CONCENTRATE

Over 7 million head of cattle sprayed with Rotenox last season. The one and only spray concentrate that controls cattle grub; and at the same time gets lice, ticks and mange mites. NON-TOXIC—Safe to use! Does not require high pressure spray application. ECONOMICAL—Dilutes 1 to 160. If your dealer can't supply you, write ——

THE FARNAM COMPANY Dept. 767 Phoenix, Arizona

HAVE YOU BEEN LOOKING FOR SOME GUERNSEYS?
We Can Help You.
FOR SALE . . . A Selection Of –
Fresh Cows — Bred and Open Heifers
Also a few well-bred Guernsey bulls out of our best cows. These Guernseys are available for immediate sale—write us your needs. Information gladly furnished by return mail.
BETHWAY FARMS - Bethway Road - Bethany, Connecticut
R. D. GILLMOR, Owner

Bring PASTURE COMFORT Inside Your Barn With . . .
STANDARD'S DRI-MAG

Designed by a manager of world record milk producers, the Dri-Mag is the result of his desire to build a stall around the cow. For several years Mr. Harvey Dreibelbis experimented with the idea, then approached us with it. With a few engineering refinements, we began producing the Dri-Mag Comfort Stall. It was an immediate success and is today the world's finest.
STANDARD EQUIPMENT INC.—Bel Air, Maryland
Manufacturers of a complete line of Dairy Barn Equipment

Burlington County and South Jersey Tour

BY WILLIAM M. NULTON, JR.

A BEAUTIFUL September day and the hospitality of James T. Christian, Dunwalke Farm, Inc., Far Hills, N. J., and Mr. and Mrs. Lloyd B. Wescott, Mulhocaway Farm, Clinton, N. J., contributed to the success of this year's Burlington County G. B. A. tour. The Burlington County group extended an invitation to members of the South Jersey Guernsey Cattle Club to join them, and as a result 34 Guernsey breeders and their families and friends spent a most enjoyable and educational day.

The tour assembled at Dunwalke Farm in the morning. The well-known Dunwalke Honor Barn, which houses a group of 12 Guernseys which have each produced over 20000 lbs. of milk or 1000 pounds of fat, were visited. One of the most interesting aspects of the visit was seeing the beautiful pastures at Dunwalke. Many questions were asked and answered as to what methods were used in achieving such good pasture land.

In the bull barn, the group saw Hominy Hill Rex and Fairlawn Maxim's Gabriel. The last two stops were at the milk house and the hay drying unit, where Mr. Christian explained the batch drying system. "Golden Guernsey" milk was then served to the thirsty guests.

From Far Hills, the group moved on to Mulhocaway Farm where a picnic lunch was enjoyed. Mr. Wescott supplied GOLDEN GUERNSEY milk, coffee and ice cream.

The first visit at Mulhocaway was to

the hay drying barn where the wagon-drying system is used. Many promising calves were seen in the young stock barn, which was the original home of the first artificial breeding unit in the United States. A group of dry cows and bred heifers were next on the agenda. In the bull barn, Mulhocaway Butterfat Adonis, that was the 1951 grand champion bull at the New Jersey State Guernsey Show and reserve champion in 1952, and the $29,000 Coldspring's Beauty Noble King, that is jointly owned by Mulhocaway, Dunwalke and Dangra Farms, were seen.

Many of the "Butterfat" offspring, as well as other top cows in the Mulhocaway's milking barn were seen, and Mr. Wescott and Mr. Shellenberger answered many questions on general subjects of farm and pasture management.

The final stop was made at the Artificial Breeding Unit at Clinton, where Dr. Douglas Reed conducted the group through the unit. Bulls in use included four recently purchased: Woodacres Jeannette's Honor, that is owned jointly with Woodacres Farm, Princeton, N. J.; Quinton Maxim's Kale; Wilgorlan Farms Senator, and Mulhocaway Butterfat Hollirex, owned jointly with Mulhocaway Farm.

East Tennessee District Show

By Ballard K. Bennett

The east Tennessee District Show was held at Kingsport, Tenn., on August 22 in connection with the East Tennessee Fair. Seventy-four head of Guernseys were paraded before Professor Paul Reaves, of V. P. I., Blacksburg, Virginia. The quality of the show was good as reported by several exhibitors.

The junior and grand champion bull was Hamilton County Noble Sheik, shown by the William L. Bork Memorial Hospital, Chattanooga, while the senior champion, Riegeldale Ben's Fashioner, was shown by A. K. Simpson of Kingsport. All of the female champions went to the William L. Bork Memorial Hospital, with senior and grand championship going to Dinsmore Mayroyal Bett, with Hamilton County Pat's Queen getting the junior championship. Ribbons were provided by the Tennessee State G. B. A. John Peterson, extension dairyman for East Tennessee, assisted with the show.

Following is a list of awards:

Junior and Grand Champion Bull

Hamilton County Noble Sheik, William L. Bork Memorial Hospital, Chattanooga.

Senior Champion Bull

Riegeldale Ben's Fashioner, A. K. Simpson, Kingsport.

Senior and Grand Champion Female

Dinsmore Mayroyal Bett, William L. Bork Memorial Hospital.

FOR *Thorough Penetration Prolonged Action*

TREAT **MASTITIS** WITH **PENDISTRIN**®

SQUIBB

The ointment base of Pendistrin is especially formulated to penetrate all parts of the treated quarter.

Squibb *Special* Ointment Base makes antibiotics more effective!

When treating mastitis, two essentials are thorough penetration and prolonged action. Both are assured by the special "carrying agent" of Pendistrin.

Pendistrin's ointment base melts quickly...disperses throughout the glandular tissue of the treated quarter. Then it releases the high-potency antibiotics slowly... over a period up to 48 hours.

Pendistrin attacks the causing organisms *wherever they may be* in the quarter...and at the moment in their life cycle *when they are most susceptible* to antibiotic action.

Each "instant-use" tube of Pendistrin contains 100,000 units of penicillin plus 100 mg. of dihydrostreptomycin. Antibiotics are held in complete suspension—will not settle out. Pendistrin is stable, non-irritating.

Get Pendistrin from your druggist. Write for free literature: E. R. Squibb and Sons, Veterinary and Animal Feeding Products Division, Dept. GBJ-11, 745 Fifth Avenue, New York, N. Y.

Get handy "BARN BOX" from your druggist!

Be prepared. Treat mastitis *at the first sign*. Keep Pendistrin on hand. No refrigeration required. Get handy "barn box" of 12 tubes. From your druggist. Today!

For the most common kind of mastitis

SQUIBB PENICILLIN OINTMENT

Eight out of 10 cases of mastitis are caused by *Streptococcus agalactiae*. For this most common mastitis, use Squibb "Instant-Use" Penicillin Ointment...a 4-year success on millions of cases. Get it from your druggist.

For accurate diagnosis of mastitis, consult your veterinarian.

PENDISTRIN (Reg. U. S. Pat. Off.) is a trade-mark of E. R. Squibb & Sons

SQUIBB—A NAME YOU CAN TRUST

Preferred FOR STUBBORN CASES OF CALF SCOURS

Anadex Sulfa-Kaps work two ways to control infectious scours. Its sulfathiazole destroys harmful organisms associated with the disease and its vitamin A helps prevent a drain of this nutrient from the body. **Easy to give.** Use Sulfa-Kaps at the first sign of scours or give to all new-born calves if scours are common in your herd. Sample Handi-pak of 18—$1.50.

Try a "Shot" of Vitamin A

The sure way to feed extra vitamin A to calves is Anadex Kaf-Kaps (Hi-A Type). Used by leading breeders everywhere. Two doses after birth protect average calf till it is four weeks old. No liquids to measure, nothing to mix. **The dose is exact.** Sample Handi-pak of 18—$1.00.

Write for new catalog.

HOLT PRODUCTS CO.
820 E. Locust St., Milwaukee 12, Wis.

WESTERN GUERNSEY SERVICE

C. W. (Jack) Robinson
P. O. Box 34
Clements, California

Victor Gray
335 W. Louie Ave.
Lodi, California

WESTERN GUERNSEY SERVICE

A complete line of Hand-made brushes for the fastidious stockman. Made in our own factory of highest quality materials by expert workmen.

No. 1 Rice Root, each	$1.75
No. 2 White Tampico Fibre	1.75
No. 3 Mixed Gray Tampico	2.00
No. 4 Black Tampico, very soft	2.25

Above brushes postpaid

Write for **FREE** *General Catalogue*

WESTON MFG. & SUPPLY CO.
1988 Speer Blvd. Denver, Colo.

JUNIOR CHAMPION FEMALE

Hamilton County Pat's Queen, William L. Bork Memorial Hospital.

HEIFER CALF, UNDER 6 MONTHS

1, Mable Cresta Carrie, D. B. Parker and C. S. Newton, Blountville; 2, Maple Cresta Louise, D. B. Parker and C. S. Newton; 3, Maxim Lucky Asia, Barbara Ann Felts, Greeneville.

HEIFER CALF, 6 MONTHS AND UNDER 12

1, Hamilton County Pat's Queen, William L. Bork Memorial Hospital; 2, Valiant Rebecca, Lester and Bobby Wilson, Afton; 3, Maple Cresta Neta, D. B. Parker and C. S. Newton.

HEIFER, 1 YEAR AND UNDER 18 MONTHS

1, Kennersley Hope Patty, H. J. Haga, Bristol, Va.; 2, Hamilton County Noble Angel, William L. Bork Memorial Hospital; 3, Wahoo Valiant's Rosette Marie, Finley Doran, Fordtown.

HEIFER, 18 MONTHS AND UNDER 2 YEARS

1, Hamhurst Gladstone's Mirth, Janice Ricker, Greeneville; 2, Clearbranch Hero's Alberta, H. J. Haga; 3, Hamilton County Maxim Louise, William L. Bork Memorial Hospital.

COW, 2 YEARS AND UNDER 3

1, Clearbranch Noble's Maid, H. J. Haga; 2, Allan Manor Royalty's Rhoda, Lynn Ramsey, Bristol; 3, Mercury's Rosalee, A. K. Simpson.

COW, 3 YEARS AND UNDER 4

1, Dinsmore Mayroyal Bett, William L. Bork Memorial Hospital; 2, Wilburn High Revelon, Lester and Bobby Wilson; 3, Bayville Noblest Lucy, Lynn Ramsey.

COW, 4 YEARS AND OVER

1, Clearbranch Carole Hope, H. J. Haga; 2, Princess Sweet of Brandywine, H. J. Haga; 3, Hamilton County Princess Ruby, William L. Bork Memorial Hospital.

GET OF SIRE

1, Entry, H. J. Haga; 2, A. K. Simpson on get of Midview Royal's Valiant; 3, Earl Jones, Indian Springs, on get of Bournedale Sensation's LaNoce.

PRODUCE OF DAM

1, H. J. Haga on produce of Bow's Beauty; 2, William L. Bork Memorial Hospital on produce of Hamilton County's Glorious; 3, H. J. Haga on produce of Pinemont's Fair Lassie.

BEST UDDERED

1, H. J. Haga; 2, H. J. Haga; 3, Lynn Ramsey.

CALF HERD

1, H. J. Haga; 2, Earl Jones.

Montgomery Dairy Cattle Exposition

BY C. ED TEAGUE

THE sixth annual Montgomery Dairy Cattle Exposition was held in the State Coliseum at Montgomery, Ala., on September 23 and 24. The quality of the 50 Guernseys exhibited was definitely the best yet. Cullman County carried away a major share of the honors in the junior division, while R. W. Kent, Siluria, fought it out with the juniors and Carl A. Peinhardt, Cullman, for top honors in the open show.

George Harris, Carrollton, Ky., did a masterful job judging the show. He pleased the exhibitors as well as the spectators with his thorough judging and his excellent explanations of the placings in the various classes.

The champion female in the junior division was won by FFA member, Carolyn Peinhardt, of Cullman County,

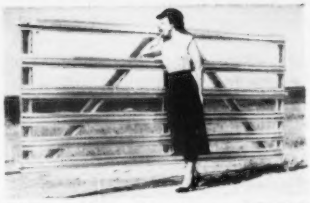

LIFE-TIME aluminum GATES

Also made in galvanized spring-steel. The best—most beautiful gates in the world. Cost less than heavy wooden gates. The new FENCE-MASTER steel gate, made exactly like the famous LIFE-TIME aluminum gate will eliminate those gate troubles and dress-up your gate with a shiny chrome look. Replace those sagging gates N O W! See these amazing Alprodco Gates at your local Lumber Yard, Building Material or Implement Dealer. (14 factories) Write for free descriptive folder today. Address—

ALPRODCO INC., Mineral Wells, Tex.
ALPRODCO INC., Kempton, Indiana

Send for Big 1952 Catalog
Of Complete Livestock Breeders Supplies

ELASTRATOR

Bloodless Castration of Lambs and Calves and docking Lambs. One man operation. Each $12.50 Postpaid. RINGS EXTRA, 25 rings $.50; 100 rings $1.80; 500 rings $7.00.

STANDARD TATTOO

Complete with Numbers (0 to 9), Ink & Instructions. $4.75 Postpaid. Letters 30c each.

CREUTZBURG HORN TRAINER

Corrects any abnormal horn condition. Guaranteed. $4.50, postpaid.

GEO. F. CREUTZBURG & SON
P.O. Box 152 Wayne, Penna.

What's the **BEST CURE** *for* **MASTITIS**

• We supply all the latest and most effective treatments including PENICILLIN, STREPTOMYCIN, AUREOMYCIN and SULFA drugs—for all types of MASTITIS. All your veterinary needs at reasonable prices.

Write for particulars.

ANCHOR SERUM CO. of Ind., Inc.
DEPT. M INDIANAPOLIS 6, INDIANA

on her beautiful senior yearling, Guernsey Grove Noble Heroine. Senior and grand champion female honors of the open show went to R. W. Kent on his aged cow, Oak Lawn Mable. Grand championship for bulls was won by Carl A. Peinhardt on his aged bull, Bayville Maxim Impact.

Following is a list of awards:

GRAND CHAMPION BULL

Bayville Maxim Impact, Carl A. Peinhardt, Cullman.

SENIOR AND GRAND CHAMPION FEMALE

Oak Lawn Mable, R. W. Kent, Siluria.

BULL CALF

1, Kent's General, R. W. Kent; 2, Entry, Ed Young (4-H); 3, Begonia's Maxim of Vista Verde, Julianne Clark, Millbrook, (4-H).

BULL, 1 YEAR AND UNDER 18 MONTHS

1, Kieffer's Laddie, Kieffer Waters, Cullman, (4-H); 2, Edtena's Jay of Hart's Content, W. D. Hart, Cullman.

AGED BULL

1, Bayville Maxim Impact, Carl A. Peinhardt.

HEIFER CALF, UNDER 6 MONTHS

1, Kent's Ulti-Faith, R. W. Kent; 2 Henry's Red Lady, Davis Henry, Hope Hull, (FFA); 3, Edgewood Lucky Pansy, Carl A. Peinhardt.

HEIFER CALF, 6 MONTHS AND UNDER 12

1, Kent's Ulti-Alicia, R. W. Kent; 2, Edgewood Empress Kittoline, Carolyn Peinhardt, Cullman, (FFA); 3, Edgewood Candy Lu Belle, Patricia Peinhardt, Cullman, (4-H).

HEIFER, 1 YEAR AND UNDER 18 MONTHS

1, Edgewood Nancy Nada, Carolyn Peinhardt; 2, Plainview Prim's Princess, N. E. Bufford, Ramer (FFA); 3, Major's Henrietta, Leslie Hall, Jr., Montgomery, (4-H).

HEIFER, 18 MONTHS AND UNDER 2 YEARS

1, Guernsey Grove Noble Heroine, Carolyn Peinhardt; 2, Riegeldale Ben's Bonnie, J. A. Walton, Siluria; 3, Riegeldale Max's Gladness, J. A. Walton.

COW, 2 YEARS AND UNDER 3

1, Riegeldale Maximost Lettie, Patricia Peinhardt; 2, Sovereign Virginia, Nolen Earl Bufford, Ramer, (FFA); 3, Overhill Thunder's Ellen, Nolen Earl Bufford.

COW, 3 YEARS AND UNDER 4

1, Edna Ande of Valmar, Roy W. Kent, Siluria; 2, Grassview's Deloris, Edgar Otto Peinhardt, Cullman, (4-H); 3, Mo-La-Jac Virginian's Prim, Nolen Earl Bufford.

COW, 4 YEARS AND OVER

1, Oak Lawn Mable, R. W. Kent; 2, Kent's Supreme Alice, R. W. Kent.

GET OF SIRE

1, Carl A. Peinhardt on get of Bayville Maxim Impact; 2, R. W. Kent on get of Walker Farms Ultimas.

PRODUCE OF DAM

1, R. W. Kent on produce of Normadale Alice Supreme; 2, Nolen Earl Bufford on produce of Mo-La-Jac Virginian's Prim; 3, Kenneth Waters, Cullman, on produce of Debenture's Gloria.

Applicants for Membership

THE following Guernsey breeders have applied for membership in The American Guernsey Cattle Club:

NEW YORK: Emanuel J. Schneider, Castorland, recommended by Leland A. Hirschey.

RHODE ISLAND: W. J. Beattie, Coventry, recommended by Walter A. Cook.

for every calf you raise

you can sell an extra 4-6 cans of milk

FEED Peebles' CALF-KIT

MILK REPLACEMENT

SAFE MILK REPLACEMENT — Calf-Kit is a safe, nutritious milk replacement that you can feed with confidence. It helps you raise better calves for less. Lets you sell the 300-500 pounds of whole milk usually fed per calf. Calf-Kit gives proven results . . . has been fed with complete success to thousands of dairy calves.

GIVES "MILK-FED" BLOOM — Calf-Kit is the *only* milk replacement for calves which contains 98% milk nutrients from whey and whey products. Makes change-over easy when calves are switched from colostrum. Gives "Milk-Fed" bloom and vigor at less cost.

FASTER GAINS, FEWER SCOURS — Calf-Kit contains antibiotics . . . gives up to 25% faster gains, reduces scouring. Has recommended levels of vitamins A, D and riboflavin . . . gives calves a vitamin boost.

EASY TO FEED — Calf-Kit stays in suspension well, doesn't clog nipples. You take no risk when you feed Calf-Kit . . . results are guaranteed. Try a bag now . . . boost *your* dairy profits!

Sold on a money-back guarantee!

WESTERN CONDENSING COMPANY

Appleton, Wisconsin

Please send me free folder L-11 giving complete information on Calf-Kit milk replacement.

NAME .....

ADDRESS ..... CALVES RAISED ..... PER YEAR .....

TOWN ..... STATE .....

"My McCormick PARLOR MILKER gives me 10 *extra* work days every month"

Says John Bremer, Peculiar, Mo.

It used to take John Bremer and his two sons an hour to hand milk 12 Guernsey cows. Today, with a McCormick parlor milker, George Bremer—pictured with his father—milks nearly twice as many cows in about the same time.

Speedy pipeline milking saves the Bremers up to 28 manhours every week—provides ten *extra* work days, for one man, every month! With more time for field work, they raised a record crop of oats last summer and their corn was the best in years. They have time to feed and care for 32 Duroc shoats, and plan to add more milk cows to their 25-cow herd.

"Our McCormick parlor milker has paid for itself several times over in labor saved during the past two years," says John Bremer. "Our only expense has been for two rubber inflations."

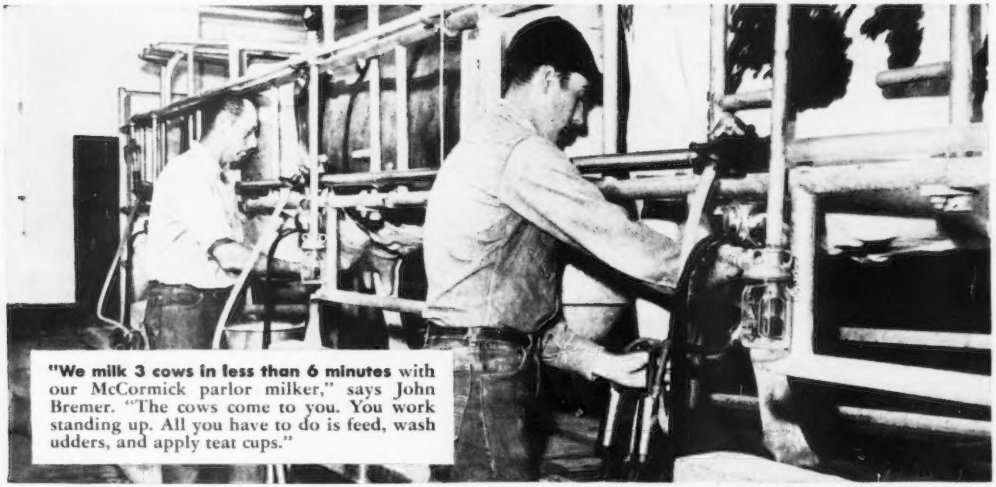

"We milk 3 cows in less than 6 minutes with our McCormick parlor milker," says John Bremer. "The cows come to you. You work standing up. All you have to do is feed, wash udders, and apply teat cups."

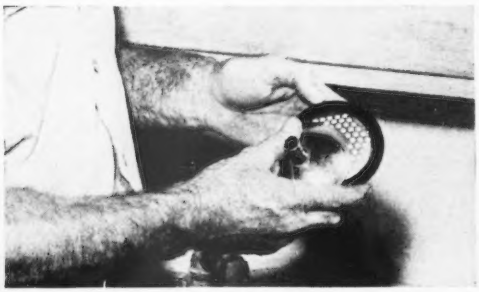

"Strainers give early mastitis warning," says Mr. Bremer. "About four squirts of mastitis milk is enough to clog one of the individual strainers and stop the milking. These strainers also eliminate hand straining—keep dirt and flies from ever getting into the milk."

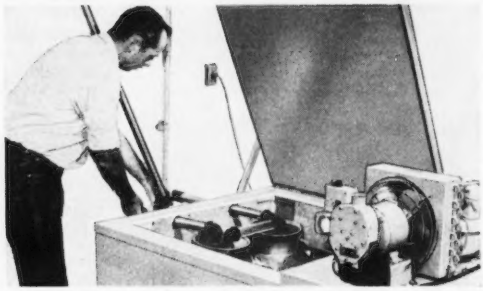

"Milk is piped to cooler—chilled fast. Most of the animal heat is gone by the time we finish milking. Then our six-can IH cooler takes the temperature down to about 33 degrees and holds it there. This system saves work . . . helps safeguard the quality of our milk."

See your IH dealer for more facts about McCormick pipeline milking and IH milk coolers.

INTERNATIONAL HARVESTER

International Harvester products pay for themselves in use—McCormick Farm Equipment and Farmall Tractors . . . Motor Trucks . . . Crawler Tractors and Power Units . . . Refrigerators and Freezers—General Office, Chicago 1, Illinois

The perfect GIFT if "HE" breeds GUERNSEYS . . .

Gene Denton's "Gentleman's Tie" . . .

Pure inspiration in Imported French Silk Twill.

"GUERNSEY in Clover"

Guernsey gold-and-white on autumn brown with beige—charcoal grey with gold—light navy with grey. **$7.50**

Our own design—
EXCLUSIVE of course!

*also at NEIMAN-MARCUS Dallas, Texas
and at JASON'S, Billings, Montana

Gene Denton
Ties
1 West 57th St. N.Y. 19, N.Y.

Hamburg, N. Y., Fair

By Charles F. Rogers

The influence of the Western New York Sale upon the Guernsey breed was strikingly shown at the Hamburg, N. Y., Guernsey Show. From the second sale came the senior and grand champion cow, Heweshurst Steadfast Labell, and the dam of the first two-year-old, the second junior calf, and the second produce of dam. From the third sale came the winner of the dry cow class and the dam of the junior champion. From the fifth sale came the fourth aged cow.

Judge Raymond Albrechtson found his most difficult task in deciding the junior championship between a yearling son of McDonald Farms Ideal Mars and a November calf sired by Hanover Hill Victor. The yearling, Marsh Farms Marshall, expertly handled by Edgar Chapman, showed good bone, great stretch and striking show ring presence. The calf, Rogers Farm V. Oberlin, described by the judge as the best rumped Guernsey calf that he had seen in years, stood on good legs, showed extreme openness of conformation and possessed the rare combination of tremendous depth with strength of top.

The yearling, defeated at this show last year by the bull that was later made junior champion at Waterloo, finally got the nod.

Following is a list of awards:

Senior and Grand Champion Bull
Rogers Farm Adjustable, Charles F. Rogers, Randolph.

Junior Champion Bull
Marsh Farms Marshall, Charles F. Rogers.

Senior and Grand Champion Female
Heweshurst Steadfast Labell, James M. Carr, Little Valley.

Junior Champion Female
Abbelea Farms Majestic Hopeful, James M. Carr.

Bull Calf
1, Rogers Farm V. Oberlin, Charles F. Rogers; 2, Entry, William Szabo; 3, Abbelea Farms Baron Kenyon, James M. Carr.

Yearling Bull
1, Marsh Farms Marshall, Charles F. Rogers; 2, Rogers Farm Justinian, Charles F. Rogers.

Aged Bull
1, Rogers Farm Adjustable, Charles F Rogers.

Heifer Calf, Under 6 Months
1, Rogers Farm Adina, Charles F. Rogers; 2, Abbelea Farms Majestic Monette, James M. Carr.

Heifer Calf 6 Months and Under 12
1, Rogers Farm Adelia, Charles F. Rogers; 2, Rogers Farm Adele, Charles F. Rogers; 3, Entry, Kathy Treat.

Heifer, 1 Year and Under 18 Months
1, Rogers Farm Adalia, Charles F. Rogers; 2, Abbelea Farms Majestic Felice, James M. Carr; 3, Abbelea Farms Majestic Clarice, James M. Carr.

Heifer, 18 Months and Under 2 Years
1, Abbelea Farms Majestic Hopeful, James M. Carr; 2, Rogers Farm V. Kathleen, Charles F. Rogers; 3, Rogers Farm Vella, Charles F. Rogers.

Buy Laacke Famous

KANT-KOM-OFF (PATENTED)
COW COVERS
R. LAACKE CO., 1033 W. WALNUT
MILWAUKEE, WISCONSIN

Daisy Cattle Markers

Solid brass tags and brass-plated chain.
No. 21—FOR NECK. Adjustable. Tags numbered both sides. $13.25 per dozen.
No. 17—FOR HORNS. Adjustable. $9.20 per dozen.
No. 38—DOUBLE PLATE NECK CHAIN. Upper portion strap, lower portion chain. $14.50 per dozen.
Write for catalog. Sample mailed for $1.00.
GOLDEN ARROW FARMS
Dept. 7 Box 7 Huntington, Indiana

At Last! -- A LOW COST
FEED MIXER and MOLASSES BLENDER

Make Better Feed at Lower Costs with a Johnson MIXALL
Mixes Dry Feeds, Blends Liquids and Soaked Feeds with Dry Feeds. A perfect mix in 2 to 5 minutes of all ingredients, dry or moist. Tilt to dump the load. Mixes up to 300 lbs. per batch. Operates with electric motor.
Write today for free folder and price list
GORDON JOHNSON EQUIP. CO.
Dept. 108 2519 Madison St., Kansas City, Mo.

Tell The Story With
DISPLAY SIGNS
Attractive — Practical
Convenient — Useful
These attractive display signs are chrome framed, glass covered, with white solid plastic display lettering attractively spaced on a black felt background.

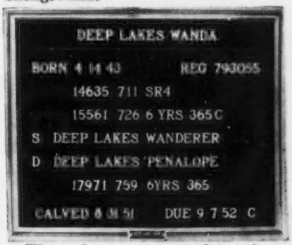

These signs are easy to keep clean, dust free and moisture proof. They have hooks for easy hanging and copy can easily be changed.
SIZES
7¾" x 15" with 100 letters—$4.95
12 " x 15" with 150 letters—$6.95
(Prices quoted are for orders of 10 or more)
Frames for 62 ancestor pedigrees—$4.95
Note: When ordering Display Signs please indicate data to be displayed and exact letters will be sent.
For Complete Information and Samples Write
WILLIAM CHILCOAT
Deep Lake Farm — Lakeville, Conn.

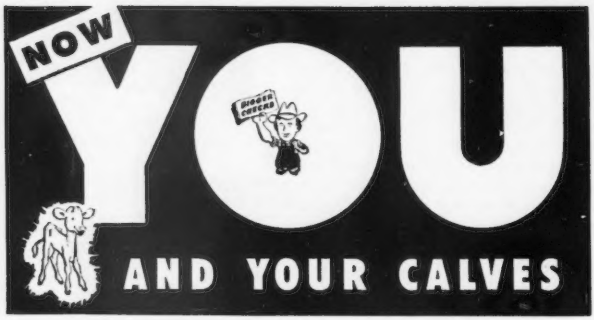

WILL DO BETTER WITH DAIRYADE

THE ONLY CALF FOODS CONTAINING IMPORTANT ANTIBIOTIC **TERRAMYCIN**

GUARANTEED TO SATISFY . . . OR MONEY BACK!

YOU will do better because you can *depend* on a product manufactured by Mutual Products Company. And you know that your feeding of dependable DAIRYADE—either DAIRYADE ORIGINAL FORMULA or DAIRYADE 33—will let you ship extra milk—give you bigger milk checks! And at the same time you will raise outstanding calves!

Your calves will do better because they will be getting a carefully formulated food containing the essential vitamins, minerals and proteins, plus the important antibiotic, Terramycin.

Do better for yourself and your calves—feed either DAIRYADE ORIGINAL FORMULA or DAIRYADE 33—products of *dependable quality!*

***Now Your Milk Plant Offers You Your Choice of 2 Calf Foods with the* DEPENDABLE, FAMOUS NAME DAIRYADE!!**

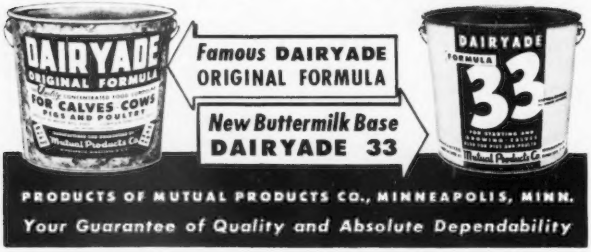

PRODUCTS OF MUTUAL PRODUCTS CO., MINNEAPOLIS, MINN.

Your Guarantee of Quality and Absolute Dependability

Giant 10-in. diameter Tuf-Cast, chromed rolls crimp or crack grains better, faster, with less power. 10 Portable and Stationary Models. PTO and V-Belt drive. Farm, Feeder and Mill sizes.

FREE LITERATURE — Gives full information, capacities and prices. Write to

PEERLESS JOPLIN, MISSOURI Dept. 702

Hoof Trimming

Write

ROGER DALE BACON

Box 314, North Oxford, Mass.

Phone Oxford 7-4295

Wanted . . . WORKING FARM MANAGER . . . for a Southern Virginia herd. House and usual privileges. Write, giving full particulars and references in first letter.

J. Myron Clark
Red Level Farm
Stuart, Va.

COW, 2 YEARS AND UNDER 3

1, Abbelea Farms Majestic Frolett, James M. Carr; 2, Loyalist Juda, James M. Carr; 3, Rogers Farm Onaflora, Charles F. Rogers.

COW, 3 YEARS AND UNDER 4

1, Rogers Farm Onaflo, Charles F. Rogers; 2, Rogers Farm Onaria, Charles F. Rogers.

AGED COWS

1, Heweshurst Steadfast Labell, James M. Carr; 2, Elm Summit's Lillian, Charles F. Rogers; 3, Cineraria of Maple Brook Farm, Charles F. Rogers.

DRY COW, ANY AGE

1, Elm Summit's Lillian, Charles F. Rogers; 2, Cineraria of Maple Brook Farm, Charles F. Rogers.

GET OF SIRE

1, Charles F. Rogers on get of McDonald Farms Honor; 2, James M. Carr on get of Franchester Major Ace.

PRODUCE OF DAM

1, Charles F. Rogers on produce of Rogers Farm Linaflo; 2, James M. Carr on produce of Grand View Valiant's Frolic.

THREE BEST FEMALES, Bred and Owned by Exhibitor

1, Charles F. Rogers; 2, James M. Carr.

DAIRY HERD

1, Charles F. Rogers; 2, James M. Carr.

Dairy Farming Short Course

A FOUR-WEEK course in Dairy Farming will be offered at the Pennsylvania State College in February, 1953. Subjects covered will include classroom and laboratory instruction in disease prevention, dairy cattle judging, feeding and management, milk secretion, pasture and grassland management, and the reproduction of dairy cattle. A four-week intensive course in General Farming will be offered during the month of January immediately preceding the Dairy Farming short course.

Anyone 16 years of age or older, who has a good common school education, may apply for admission to these courses. Farm experience is desirable but is not necessary.

For additional information and an application blank, write to A. Leland Beam, Director of Short Courses, School of Agriculture, State College, Pa.

Chat . . .

George A. Campbell, field secretary for the Illinois G. B. A., wishes to make a correction in reporting the Northern Illinois Parish Show. In the bull class, 18 months and under two years, the owner of the first place winner, Ideal Star Supreme, was given as Burton Lane Farm. This should have been Willow Brook Farm, owned by L. A. Wilkie of Prairie View, Ill.

Herbert and Walter Wright, father and son respectively, of Lafayette, Tenn., are rapidly building a small but good purebred herd of Guernseys. These two men are doing an excellent job of caring for their herd despite the very dry season being experienced in the South.

Park Avenue out of PETERBOROUGH!

[As advertised in THE NEW YORKER]

POODLE, 17" high. $12.95

HEREFORD BULL, 7" high. $8.95

LAMB, 14" high. $8.95

HERE are the smartest wool animals yet—stuffed sophistication. Each is an aristocrat—straight out of the Burke's Peerage of the soft-animal kingdom.

Evelyn Essex, who designed them, first used the snow-white lamb with pink satin ears in window displays for Kenwood Blankets. So many people wanted to buy her, Kenwood decided to go into the soft-animal business. Miss Essex added the pink elephant with Alice Blue ears and elegant trimmings; the broad-beamed red and white Hereford bull; and the snooty coal-black French poodle with pearl necklace and saucy red hat. The quartet made their debut at our Street Fair here last August and created such a furore the cream of our local seamstresses have been working overtime for Kenwood ever since.

Each animal is hand-made of the finest quality wool—soft, fleecy Kenwood Blanket wool outside; resilient, squeezable wool inside. Packaged in a protective plastic bag. A "natural" for college girls; smart accessories for bedrooms and living rooms; and children, of course, adore them.

PINK ELEPHANT, 9" high. $8.95

The demand for these distinguished wool animals, nationally advertised for the first time this fall, has been understandably large; the supply is limited. To be sure of Christmas delivery, send in your order now. Ask for brochure of other out-of-the-ordinary gifts.

PERRY PRODUCTS • BOX 368 PETERBOROUGH, N. H.

Applicants for Membership

THE following Guernsey breeders have applied for membership in The American Guernsey Cattle Club:

CONNECTICUT: Mildred T. and Joseph T. Grady, Lebanon, recommended by Richard H. Merritt.

OHIO: Roger Spies, Dover, recommended by Fred L. Gasser.

Chat . . .

J. F. Malley, Indigo Hill Farm, Somersworth, N. H., has installed a new milking parlor in his dairy barn.

We recommend that you read a feature article in the October 25 issue of Hoard's Dairyman telling the story of D. A. Morrow and Son, Tyrone, Pa., using D. H. I. A. records to breed a registered Guernsey herd. During the past 14 years, this herd has averaged over 500 lbs. of fat. The milk has been sold as GOLDEN GUERNSEY since 1938.

L. B. Wilson, manager of Greenway Farm, Ware, Mass., has worked for the owner, George H. Timmins, since 1916.

Albert Burger, Turlock, Calif., recently sold eight of his milking cows and half-interest in a herd sire to Bryon L. Blackburn and R. G. Leach of Mesa, Ariz. The herd sire, Burger's Place Star's Paul, is by Tarbell Gallant Western Star and out of Elmcrest Prophet's Pauline. All eight of the females have high A. R. records or are on A. R. test, and all of the animals are out of high proved cow families.

Please mention the JOURNAL when answering ads.

BULL MARKET QUOTATIONS

A LISTING OF TOP BULLS THAT ARE FOR SALE . . . BULLS OUT OF DAMS THAT CLASSIFY DESIRABLE OR BETTER AND OUT OF COWS THAT HAVE EXCEEDED THE BREED AVERAGE BY 25% OR MORE. If your herd has been classified and if the dams of the bull calves you have for sale exceed the following production table, take advantage of this BULL MARKET CLASSIFIED PAGE. Bull Listings, $3.00 per animal, payable at time copy is submitted.

Age	365 Day Division A. R.	305 Day Division A. R.—2x Milking	305 Day Division A. R.—3x Milking	365 Day Division HIR—2x Milking	365 Day Division HIR—3x Milking
Mature	17000—780	11400—545	13600—650	11100—530	13300—640
Senior 4	15500—760	10900—530	13200—640	10700—520	12900—630
Junior 4	14900—740	10500—515	12800—625	10400—510	12500—610
Senior 3	14300—710	10200—505	12200—600	10000—500	12000—600
Junior 3	13500—680	9900—490	12900—580	9700—480	11700—580
Senior 2	13100—650	9400—460	11100—540	9500—470	11500—560
Junior 2	12700—630	9100—440	10700—520	9200—450	11100—540

OLD HOMESTEAD EQUIRE—Born July 27, 1952.

Sire: FRA-MAR PHARAOH, 14 daughters 22 rec. 11490 M—4.5%—519 F—M. E. 2x 4 daughters officially classified: 1 Excellent, 3 Very Good.

Dam: WALDORF ELIZA'S ZELLA—D '47 '49—VG '50. 11267—642—DHI—365—2x, 13816—768—5yrs—HIR—2x. 1 A. R. daughter—OLD HOMESTEAD ELIZA, 9933—579—7yrs—HIR—2x, 8819—499—Jr3—HIR—2x. 1 A. R. son: Old Homestead Admiral, 13 daughters with 22 records average 8681 M.,

DOUGLAS R. STANTON
Old Homestead Farm, Greenville, N.Y.

Price $350.

Advertise . . . and

SELL YOUR BULLS

Send in your listings today!

$4.75 TATTOO MARKER

EXTRA LETTERS OR FIGURES - 25¢ EA.

Complete with set of figures 1 to 10, bottle of ink and full instructions, all for $4.00, postpaid

CATTLE BLANKETS

Made from quality materials, expertly tailored, all sizes. Prompt service. Write for circular and prices.

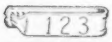

EAR TAGS

Several kinds to select from. Write for prices.

NECK CHAINS

1. Bright silvery finish chain.
2. Solid brass number plates.
3. Key ring fasteners
4. Priced reasonable.

FREE CATALOG

Illustrating neck chains, ear tags, marking devices, syringes, veterinary instruments, brushes, combs, clippers, horn and hoof tools, remedies and hundreds of items for the stock raiser. —Write for it.

BREEDERS SUPPLY CO. COUNCIL BLUFFS IOWA

STROHMEYER & CARPENTER, Inc.

Photographers of Animals

White Plains - Box 788 - New York

E. M. Granger, Jr.

Auctioneer

Thompsonville, Conn.

BREEDERS' BOOKSHELF

POULTRY

COMMERCIAL POULTRY FARMING—

Charles & Stuart.....$4.75

The seventh edition of this 500 page book covers every phase of the poultry business for those who are intensively in it on a commercial scale as contrasted to the farm flock basis. All helps given in non-technical terms. 1949 Edition.

SCIENTIFIC FEEDING OF CHICKENS—

Dr. H. W. Titus

U. S. D. A.....$2.80

This is a small but absolutely authentic and concise treatment of vital information for feeders and feed manufacturers. Forty-three formulas for diets and mashes, vitamin content of over sixty feedstuffs, what feedstuffs are best, deficiency diseases, also relationship between feed consumption and egg production—Printed in 1949.

TURKEY MANAGEMENT—

Marsden & Martin.....$5.50

The authors are Nation's leading turkey authorities from Purdue University and the U. S. Research Center. The 700 pages cover every phase from management to cooking, diseases, breeding, feeding—everything. The only complete turkey book. 1949 Edition.

FARM MECHANICS

FARM MECHANICS TEXT AND HANDBOOK.....$4.50

A real encyclopedia of shop and mechanical jobs for the farm. Tools, buildings, machinery, motors, wiring, painting—744 pages, 53 chapters, 1951.

FARM MANAGEMENT

EVERYDAY FARM LAWS—

Adams and Bedford.....$3.05

A knowledge of basic law as it relates to your daily farming activities such as buying feeds, putting up fences, making leases, digging drainage ditches, etc., may save you legal entanglements costing you many times the price of the book. 1949 Edition.

LIVESTOCK

ANIMAL SANITATION AND DISEASE CONTROL—Dykstra.....$4.50

Here's 600 pages of advice and information that will enable you to keep healthy livestock. Sick livestock is a poor investment and veterinary service costs money. Dykstra tells you how to keep both to a minimum. Saving one animal will buy a lot of books. Published in 1949.

APPROVED PRACTICES IN DAIRYING

Juergenson & Mortenson.....$2.10

To-the-point information on dairy production. Written in easy to understand, non-technical language. You can learn how to make your cows produce with this pocket-sized book. 1952 Edition.

SELECTING, FITTING AND SHOWING LIVESTOCK—Horses, Dairy Cattle, Beef Cattle, Swine, Sheep and Poultry—Nordby & Lattig.

(All Six for $7.00); per volume....$1.40

These are pocket size books of about 140 pages, each well illustrated covering in detail how to select a winning animal that will develop into a winner. Each book gives the methods and tricks of fitting and finally teaches you to be a showman. Every detail is explained and pictured.

DAIRY PROFIT—Fraser.....$3.00

Fraser talks like a practical man when you read what he says about making dairy cows pay—you feel like you are visiting with a sage on the subject. His philosophy is "make the cow pay her way or sell her." The book gives you the secret of feeding dairy cattle, no mystery, no big words. Travels in dairy countries abroad gave the author practical pointers on making money with cows. Published in 1948.

FEED MIXER'S HANDBOOK—

Sherwood.....$3.00

All the shortcuts in formulating and mixing feeds. If you buy feeds it will tell you what to look for to get true value. 1951 Edition.

A BADGER BARN CLEANER

SOLVES YOUR HIRED MAN PROBLEM and ELIMINATES DRUDGERY

IT IS TIME-TESTED ON THOUSANDS OF FARMS

MODELS FOR SMALL, MEDIUM AND LARGE BARNS

The BADGER NORTHLAND LEADS AGAIN

1952 Models featuring a new high test chain for large barns. A new low cost cleaner for small barns.

WRITE FOR INFORMATION

INSTALLATION AND SERVICE SPECIALISTS IN ALL DAIRY SECTIONS OF U.S.A. AND CANADA.

BADGER NORTHLAND, INC.

BOX 31, DEPT. (B) KAUKAUNA, WIS.

ANIMAL SCIENCE—Ensminger . . . $7.00

A handbook on livestock production to which you can turn for information on all phases of the industry—breeding, feeding, shelter, disease prevention, parasite control, marketing, judging, and a multitude of other subjects. Over 1,000 pages, 400 illustrations, 1951.

All above prices subject to change without notice.

Allow plenty of time to fill orders, for several books are being reprinted and will be sent as soon as bound.

HOW TO ORDER BOOKS

Send check or money order for the price listed, addressed to:

Breeders' Bookshelf

P. O. Box 157, Peterborough, N. H.

New Mexico Annual Meeting

BY A. W. TELFER

THE annual meeting of the New Mexico G. B. A. was held in the Directors' Room of the Administration Building at the State Fairgrounds, Albuquerque, on October 1, at 8:00 p. m. Earl Guerkink, manager of the Jerry Oven Farm, Enid, Okla., was called on and he expressed his appreciation for the treatment received at the State Fair.

A committee was appointed to go before the fair board and request more adequate facilities in the show barns, and an increase in premiums to that of beef cattle. L. G. Zartman was named chairman with R. S. Nanninga, Edgar Murray, Lonnie Cox, and Raymond Kitts on the committee.

President J. W. Taylor pointed out that a great deal of the success of the state sale was due to the fieldman, Arthur Telfer, and a motion of appreciation was passed. Thanks was given to Wallace Perry for free publicity and to Dr. T. W. Allen for preparing the advertising.

A committee consisting of R. S. Nanninga, George Thatcher and L. G. Zartman was appointed to prepare a booth at the State Fair next year.

Mayo Varnell, L. G. Zartman, and J. W. Taylor were elected for a three-year-term on the board of directors. President J. W. Taylor, vice-president George Thatcher, and secretary-treasurer E. E. Anderson were all reelected for another year.

ALPINE ROSE GUERNSEYS Offer Bull Calf born June 16, 1952. His Sire: Florham Prince Royal. 7 nearest dams average 876 fat. By a son of Florham Polly, 1013—A and out of an 838 lb. daughter of Flying Horse Select's Commando, whose dam has 1083 fat, Sr4—365C, former National Record, now 2nd place. Priced to Sell. Herd Accredited T. B. and Bang's.
EDWARD WITSCHI **Mendon, Ohio**

Seath and Shultz
SALES SERVICE

We Can Help You . . . ON SIRE SELECTION
WITH MANAGEMENT PROBLEMS
TO SELL AT PRIVATE TREATY

You will be interested in our plans for consignment and dispersal sales.

MIKE SEATH
Far Hills, N. J.
Ph. Millington 7-0623M

E. M. GRANGER, JR.
Auctioneer

EARL SHULTZ
Peterborough, N. H.
Res.: Ph. 113
Office: Ph. 124

I Found Out—
It IS the TRUTH!

says Elmer Becker, Watkins, Ia.

"We switched to the Marlow Milker Dec. 1, 1949 and since that time I have found out that what you say about the Marlow is true—our cows' teats and udders are in much better condition." Mr. Becker continues, "we like the Marlow better every day, it handles so well and is so much easier to clean than our former milker."

ELIMINATES THE MAJOR CAUSE OF MASTITIS: Dairymen are finding out for themselves the truth about the Marlow Milker. When they do, their only regret is that they didn't learn about the Marlow sooner . . . *how it eliminates the major cause of mastitis . . . how it increases milk production and profits.*

HEALTHIER UDDERS: The Marlow's Low 10" gentle vacuum, vigorous massaging action and fast pulsation rate stimulates the blood flow for healthier udders, bigger production.

INCREASED MILK AND BUTTERFAT CONTENT: Herd records prove that the Marlow increases milk and butterfat content because cows respond to the Marlow's soothing fast action . . . keeping pressure on the udder until that *last* and *richest* milk comes down.

BECKER REAPS THE PROFITS: Elmer Becker knows these truths now and is profiting by them through bigger milk checks, and as individuals in his high producing, Marlow-milked herd continue to win Iowa State production honors.

"Let me out of here," says Sir Bess Ormsby Supreme owned by Elmer Becker. Winner of the Iowa 1951 Meritorious Sire Award, Sir Bess has three daughters in the Becker herd that have achieved State production records, all milked with a Marlow.

EXTRA! KENNETH H. DANIEL, GOODING, IDAHO, AWARDED $1,000 MARLOW SWEEPSTAKES

Winner of the "Before and After" Marlow Production Comparison Test, Mr. Daniel's herd of purebred Guernseys showed a 65 lb. average increase per cow in butterfat or $65 per cow the first year after switching to the Marlow. This means $1300 additional cash on a 20-cow herd, and over 200% profit on the investment the first year in production alone. This is proof-positive that Marlow users make more profits.

J. C. Says: You can have the truth about Marlows too. Mail the coupon today for a free copy of "They Didn't Believe It," and details on the Marlow MONEY BACK GUARANTEE and EASY PAYMENT PLAN.

MARLOW MILKER

MAIL COUPON TODAY!

J. C. Marlow Milking Machine Co.
Dept. G Mankato, Minnesota
Please send me, free, a copy of "They Didn't Believe It."
Name_____
Address_____

THE MARLOW IS NOT JUST ANOTHER MILKER—IT'S DIFFERENT!

Due To Freshen Soon . . .

I'll Check Dates In A Flash With My Bull's-Eye

A flick of the wrist tells me all the cows bred to any herd sire * cows due to freshen in any month * progeny of any sire * progeny of any dam * classified animals by ratings * progeny of classified dams by ratings * calves not registered * calves not vaccinated * tested cows by pound fat or per cent * many other facts.

Approved by the GUERNSEY BREEDERS' JOURNAL.

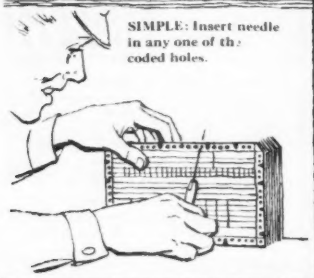

SIMPLE: Insert needle in any one of the coded holes.

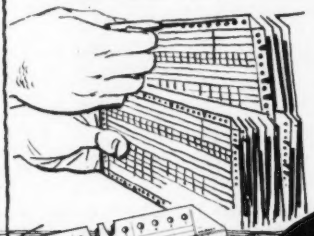

FAST: Fan cards, raise needle, cards with desired information drop.

EASY: All the information at one place—your fingertips.

RUBE Everly's BULL'S EYE

SIMPLE, FAST, EASY

HERD RECORD SYSTEM

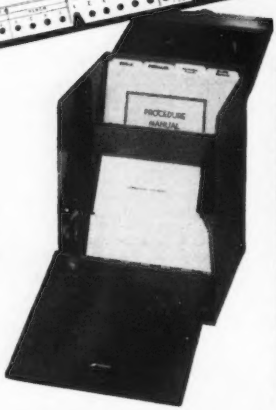

COMPACT, LOCKED ALL METAL FILE CABINET CONTAINS . . .

Procedure manual — File folders for registration papers, production certificates —health records—all important papers—Punch—Needle—Ample supply of cards—

ONLY $57.50

EVERLY ENTERPRISES
221 Central Bldg., Dept. B.
SEATTLE 4, WASH.

Gentlemen: Please send me an EVERLY'S BULL'S-EYE HERD RECORD SYSTEM for **$57.50.**

C.O.D. ☐ Check Enclosed ☐ No. of Head ....

NAME .....

ADDRESS .....

.....

A Suggestion For Christmas—

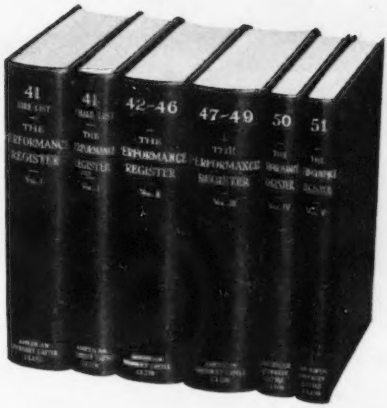

Give him that set of the PERFORMANCE REGISTER he's always wanted.

5 Volumes for $25.00

Covers 53 years of breed performance!

An ideal Christmas gift for the progressive breeder—he can study his own sires as well as others, write pedigrees for his herd book and trace cow families for selecting brood cows.

Published performance includes official production records, show ring winnings and type classification ratings. Female and Sire lists make it easy to find.

Save money and use our Special Offer to get someone started with this valuable set of publications. If he's already got some volumes, check to see what ones are missing to complete the set and bring him up to date.

Do your Christmas Shopping the easy way and use the order form below.

THE AMERICAN GUERNSEY CATTLE CLUB

Peterborough, New Hampshire

Send me the Performance Register Volumes checked below:

☐ Volume I	(1898-1941)	$10.00
☐ Volume II	(1942-1946)	$10.00
☐ Volume III	(1947-1949)	$10.00
☐ Volume IV	(1950)	$7.00*
☐ Volume V	(1951)	$7.00*

*Paper binding—$5.00

5 VOLUMES	
REGULAR PRICE	$44.00
REDUCED PRICE	$25.00
SAVE	$19.00

☐ Please send me a complete set of the Performance Register at the reduced price of $25.00.

Enclosed is my check or money order for $.....

SIGNED .....

ADDRESS .....

Attention Please!!

BULLS NOW IN SERVICE AT BURTON LANE FARM

COLDSPRING'S ROMULUS ROYAL. A. R.
$20,500 — 1950

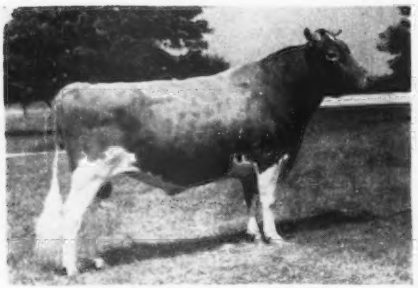

Sr. & Gr. Ch., A. R. E., 1949.
Sire: **Langwater Romulus**
Dam: **Coldspring's Hardwick's Beauty.** EXCELLENT '47 '48 '49
Dam: **Vallevue Butterfat Beauty.** EXCELLENT '47 '48

McDONALD FARMS STEADFAST, A. R.
$21,000 — 1952

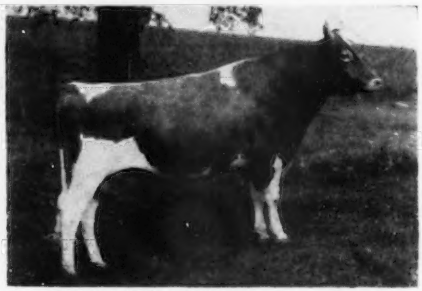

1st Jr. Get, N.Y., 1950; 2nd I.D.E., 1950. 1 son Gr. Ch., N.G.S. and I.D.E., 1951. Another Jr. Ch., I.D.E., 1951.
Sire: **Riegeldale Melba's Emory.** $30,000.
Dam: **Douglaston Coronation Queen**

GARDENVILLE SUPREME'S VALIANT

Sire:
GARDENVILLE SUPREME. A. R.
$7,600. 1947.
Sire: **Riegeldale Melba's Emory** $30,000
Dam: **Douglaston Baroness Darling** VG '47. (In our herd). $7,200 1947. 5 progeny sold for $48,600.

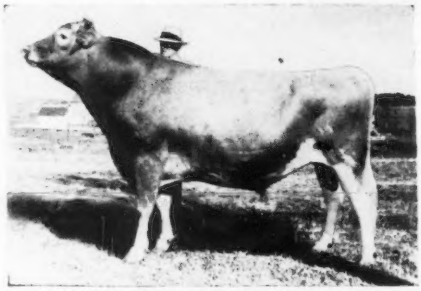

1st Aged, Sr. & Gr. Ch., Iowa, 1952;
1st Aged, Wis., 1952; 2nd Aged, Nebr., 1952.

Dam:
PINE MANOR KING'S DIANTHA
Sire: **Coronation King of Pine Manor.** $11,500, 1947.
Also sire of
GARDENVILLE CORONATION KING. $45,000.
Dam: **Douglaston Mary Charlotte** $5,700, 1937. Sr. & Gr. Ch., Ind., 1938.

Along with "Valiant," we secured 10 of his young daughters.

VALOR'S FAITHFUL SUPREME, A. R.
Gr. Ch., N. Central Illinois Guernsey Show. 1946.

Increased production on average of 2,046 lbs. milk, 69 lbs. fat, D.H.I.A.
Sire: **McDONALD FARMS SUPREME BLEND**
Dam: **FOREMOST OLD ROSE.** EXCELLENT '47—VG '48. A daughter and a granddaughter classified EXCELLENT '52; another daughter and granddaughter VG '52; her oldest daughter being EXCELLENT '47—VG '48 '50.

PINE MANOR KING'S THOR, A. R.
$5,000 — 1945

A 15 dam-daughter comparison shows his daughters with an increase of 310 lbs. milk, 17 lbs. fat over their dams. Most of them were tested in our barns and under the same conditions.

Sire: **CORONATION KING OF PINE MANOR**
Dam: **PINE MANOR TAURINE IRIS**

To further support our "Selective Breeding" Program through the blood of McDONALD FARMS IDEAL, we purchased from Mr. J. M. McDonald, Cortland, N. Y., a son of Ideal, McDONALD FARMS IDEAL ROCKET, to use as our new junior herd sire. He being out of McDonald Farms Heritage, a member of our Excellent cow herd, and a paternal brother to McDonald Farms Ideal Mars, Sr. & Gr. Ch., I. D. E., N. Y., 1949; Sr. & Gr. Ch., N.G.S., I.D.E., 1950; Sr. & Gr. Ch., N. Y., 1951; Res. Sr. & Gr. Ch., I.D.E., 1951.

We feel we are very fortunate in that today we have in the herd 16 daughters of our original herd sire, GREEN MEADS SARGON, that possess his rich heritage. Two of them, Adelmer's Sargon Erma and Burton Lane's Sargon Hope, are FULL sisters with 5 and 2 daughters, respectively, in the herd. "Sargon," a son of Langwater King of the Meads and out of Green Meads Thelma, Excellent at 16½ years with 740—D, was a FULL brother to Myhaven King and Green Meads Taurus, and a paternal brother to Green Meads Levity King, $15,000.

ARTIFICIAL CO-OPS. — BULL RINGS AND GUERNSEY BREEDERS

Now you can grow out a young bull from our "Selective Breeding" on a 12 MONTH DEFERRED PAYMENT PLAN. Send in postal card for full particulars and booklet on our Selective BULL Breeding program which will shortly be off the press.

OUR "EXCELLENT" 8 COW HERD

These cows are EXCELLENT in more ways than just being classified Excellent. Their excellence is in their daughters, their breeding and their milk records as well as their show records. 6 of them were made Grand Champions and all carry well-known bloodlines.

BARON'S FANCY OF MAPLE LAWN

$14,000, 1952. Sr. & Gr. Ch., Best Uddered, member 1st Dairy Herd, NIGB Parish Show, Ill., Wis., 1952.

Sire: Douglaston Baron Kenyon
Dam: Maple Lawn's Faithful

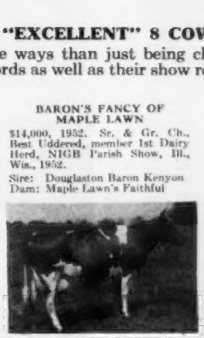

AFTON'S GOLDEN KEEPSAKE

$6,000, 1947. Gr. Ch., Best Udder, Gr. Ill. Iowa, 1950. 1st. Aged, Best Uddered, Wis., 1950. 2nd SISTER to AFTON'S GOLDEN MARIE.

Sire: Bournedale Golden Steadfast
Dam: Afton's Inquiry

QUAIL ROOST NOBLE MAID

$11,000, 1950. 1st Aged, Sr. & Gr. Wis., Iowa, 1951. 1st Aged, Sr. & Gr. ROOST NOBLE FIRST CLASS ADMIRAL. 1st Aged, Sr. & Gr. Ill., several times Gr. Ch. PRIMROSE.

Sire: Quail Roost Queen Maxim
Dam: Quail Roost Queen Maid 17th

A "Royal" Family

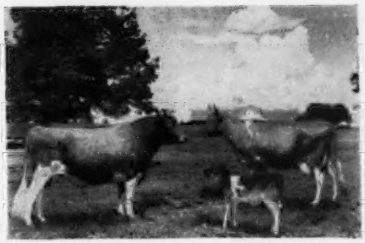

COLDSPRING'S ROMULUS ROYAL
AFTON'S GOLDEN KEEPSAKE
BURTON LANE ROMULUS ROYAL GOLD

BOULDER BRIDGE SYLPH

$1,000, 1st Sr. Yr. & Jr. Ch., R.C. Ca., 1946. 1st Sr. Yr., Ky., 1946; 3rd Sr. Yr., Ill., 1946.

Sire: Green Meadows King Dan
Dam: Little-Ivanhoe Comely

MEADOW LODGE QUEEN R. MONA

$4,700, 1950. 1st 4 Yr., Res. Sr. & Gr. Ch., Ill., Iowa, 1951. 1st Sr. & Gr. Ch. Texas, 1949. 2nd Aged, I.D.E., 1949.

Sire: Longwater King of the Woods
Dam: Meadow Lodge Rex's Mona

CONRAD'S LADY GRACE

$8,500, 1951. Gr. Ch. Cow, H.W. & Jr. Ch. Cow, H.W. & Jr. Champ., H.W. & Gr. Ch. Cow, Member of Winnemac Herd, H.W. & Gr. Ch. Cow, 1951.

Sire: Rosedale Emory's Conrad
Dam: Secret's Nonesay

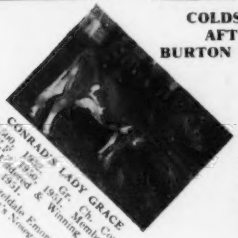

McDONALD FARMS HERITAGE

Dam of McDonald Farms Pre Majesty, 1st Sr. Calf & Jr. Ch., N. Y., 1948; 2nd Sr. Calf, E.S.E., 1948.

Sire: McDonald Farms Supreme King
Dam: McDonald Farms Fadelia VG '47 '50—GP '48
Sire: Foremost Prediction

MIDVIEW MAJESTY'S HANNAH

$7,500, 1952. 1st 3 Yrs., Sr. & Gr. Ch., A.R.C., A.E.P., 1948. 1st 4 Yrs., Res. Gr. Ch., R.W., A.E.P., 1950. 1st 5 Yrs., Res. Gr. Ch., R.W., A.E.P., 1949.

Sire: Bournedale Golden Majesty
Dam: Midview Ivanhoe's Hannah VG '48

Sons of "Royal" are now available. Pedigrees and full particulars will be glady sent on request.

STEADFAST'S BREEDING IS NOW TAKING PLACE.

Be sure to write for full particulars on our deferred payment plan and booklet on our Selective Breeding BULL program.

BURTON LANE FARMS

GOLDEN GUERNSEY

LAKE FOREST, ILLINOIS

OLIVER M. BURTON, Owner ALBERT E. COX, Manager KENNETH CHESTNUT, Herdsman

WE WISH TO CONGRATULATE MR. OLIVER BURTON, OWNER, AND BERT COX, MANAGER, OF BURTON LANE FARM, LAKE FOREST, ILLINOIS, ON THE SELECTION OF McDONALD FARMS STEADFAST, ONE OF OUR BEST SENIOR HERD SIRES, FOR USE IN THEIR SELECTIVE BREEDING PROGRAM.

HERE HE IS

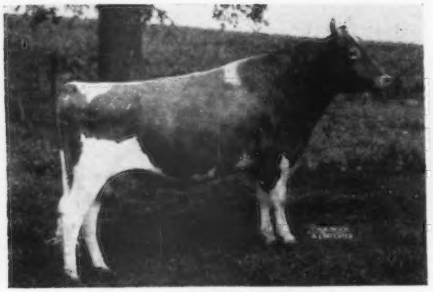

McDONALD FARMS STEADFAST
Sold to Burton Lane for $21,000. 32 A. R. daughters, 22 P. R. sons. 112 female descendants in our herd. Two sons and a grandson in active service at McDonald Farms. McDonald Farms Flute and her dam, Douglaston Lady Augusta, are among the many cows now bred to him. He is a combination of two of the greatest cows Green Meadow Coronation King ever sired—Green Meadow Melba (963—Sr2C) and Douglaston Coronation Queen (803—DD).

HIS DAM

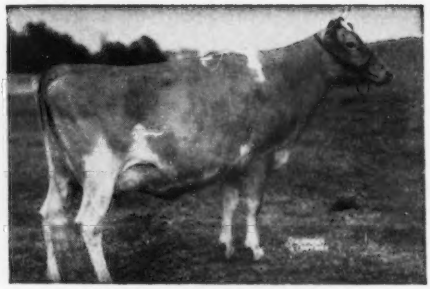

DOUGLASTON CORONATION QUEEN
13860—803—DD, Class Leader record when made. A Green Meadow Coronation King daughter out of Green Meadow Florinda, 650—G. "Florinda" died at 8 years of age and left six daughters by four different sires that averaged 663 pounds of fat as two and three-year-olds. Douglaston Lady Mary, the fountainhead of one of our very best families, was a maternal sister to Douglaston Coronation Queen. Two sons of Douglaston Coronation Queen sired Grand Champion Bulls at the National Guernsey Show, and a daughter produced Riegeldale Emory's Steadfast that sired a great group of cows including two Excellent cows.

"STEADFAST'S" PATERNAL GRANDDAM

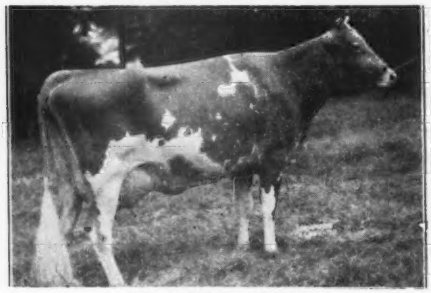

GREEN MEADOW MELBA
15342—963—Sr2C, National Record. Voted 6th most influential cow of the breed. Her son, Riegeldale Melba's Emory, sold for $30,000 and sired McDonald Farms Steadfast. "Melba's" granddaughter sold for the highest price for a Guernsey female at auction—$31,000.

A GREAT "STEADFAST" SON

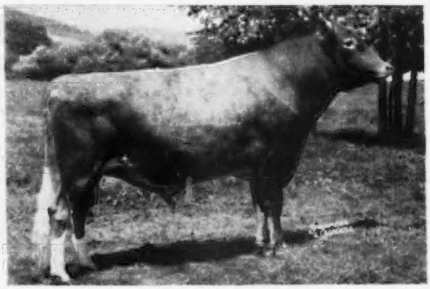

McDONALD FARMS S. LEADER
Our herd sire by "Steadfast" out of McDonald Farms Della. "Leader's" Junior Get of Sire has won first at the National Guernsey Show, 1951-1952, and a two-year-old daughter was Reserve Grand Champion Cow at the 1952 National Guernsey Show. One daughter sold for $22,500, the highest price for a Guernsey heifer calf, to Wyno Farms.

We feel sure "Steadfast" will be a great sire for Burton Lane Farms, as he has been here at McDonald Farms.

BREED BY CHOICE NOT BY CHANCE

McDONALD FARMS **Cortland, N. Y.**

J. M. McDonald, Owner — H. H. Thomas, Herdsman — K. C. Sly, Manager

"STEADFAST" . . . A GREAT PROVED SIRE

A GRAND CHAMPION SON

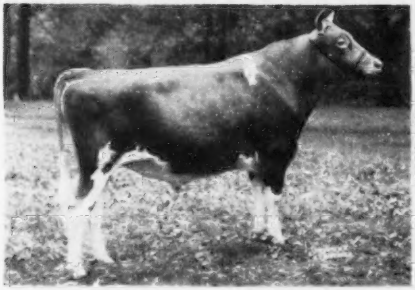

McDONALD FARMS STEADFAST ODIN
Undefeated Two-Year-Old Bull of 1951. Grand Champion Bull, National Guernsey Show and International Dairy Exposition, 1951. Another "Steadfast" son was Junior Champion at the International Dairy Exposition, 1951, for Everett Beaty.

AN EXCELLENT DAUGHTER

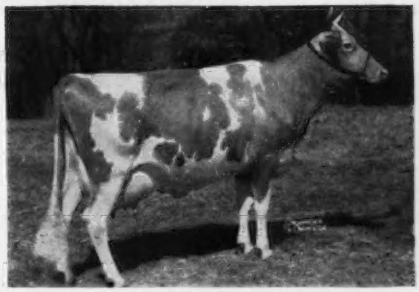

McDONALD FARMS S. MARGUERITE
11816—699—Jr2, 13431—759—Jr3C. On retest, 10332—578—Sr4 in 243 days. Excellent 1950, 1952. Her sons by McDonald Farms Prediction in use at McDonald Farms and Wyno Farms.

ANOTHER TOP "STEADFAST" SON

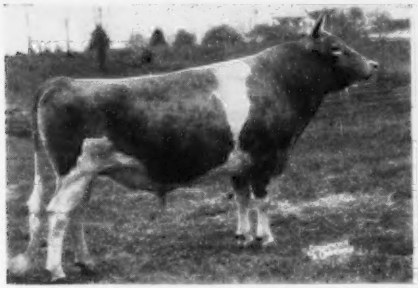

FRANCHESTER KELLA'S KING
Half-interest sold for $15,000. Formerly in service at Pebblebrook and Franchester. Now in service at Henslee Farms. A "Steadfast" son that McDonald Farms King's Kella was carrying when we sold her to Franchester.

AN EXCELLENT GRANDDAUGHTER

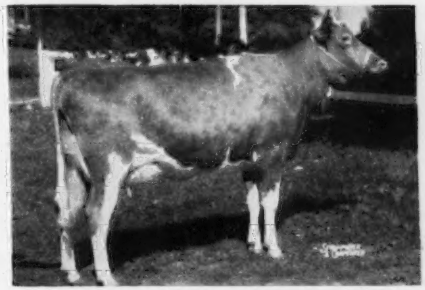

McDONALD FARMS LE OBELIA
Undefeated Jr. Yearling, 1950. 8985—459—Sr2—305C—2x (pending). Record started on show circuit. On retest made 1482—83 pounds of fat in September. Excellent 1952. A McDonald Farms S. Leader daughter.

This Cow Goes With "STEADFAST" →

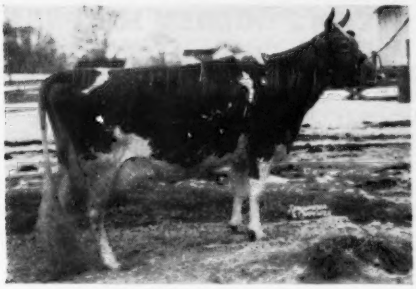

McDONALD FARMS HERITAGE

McDONALD FARMS HERITAGE

11759—638—G, 11402—616—5yrs—2x, 15848—818—6yrs, 11048—571—8yrs—305C—2x. On retest, 5894—301—9yrs in 119 days, 2x. VG 1947—GP '1948—D '1950—Excellent 1952. "Heritage" has two A. R. daughters and a third daughter, McDonald Farms Ideal Omega, has produced 9025—467—Jr2 in 210 days. A fourth daughter is growing up in our herd. She is a daughter of McDonald Farms Supreme King out of McDonald Farms Fadelia, 750—6yrsC, Very Good 1947, 1950—GP 1948. A Foremost Prediction daughter. "Heritage" should be a valuable addition to Burton Lane's excellent cow herd.

To further strengthen Burton Lane's selective breeding program they also purchased McDonald Farms Ideal Rocket, a son of "Heritage" by McDonald Farms Ideal. "Rocket" has been in service at McDonald Farms and is a full brother to McDonald Farms Ideal Omega that is going at a 700 lb. rate as a Jr2-year-old.

BREED BY CHOICE NOT BY CHANCE

McDONALD FARMS — **Cortland, N. Y.**

J. M. McDonald, Owner — H. H. Thomas, Herdsman — K. C. Sly, Manager

BURTON LANE FARMS' "SELECTIVE BREEDING" IS BUILT ON OUTSTANDING FOUNDATION COW FAMILIES WHICH GO BACK MANY YEARS TO THE OLD ISLAND FARM BREEDING. YOU KNOW HOW IMPORTANT ARE THE COW FAMILIES BACK OF A BULL YOU MAY BE LOOKING FOR TO GROW OUT AS A FUTURE HERD SIRE.

The EDITH FAMILY headed by . . .

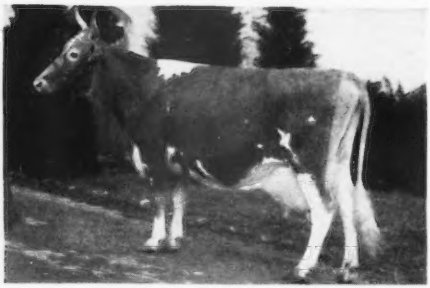

TIANNA'S EDITH

12569—736—AA—992

Sire: **La Noce's Maxim**

Dam: **Maxim's Josephine of High Point**
11224—676—CC

29 females of the EDITH FAMILY are in the herd.

The HONEY SWEET FAMILY headed by . . .

TIANNA'S HONEY SWEET

GP '47 at 13 yrs.
14212—671—GG—1095

Sire: **Ward Acres May King**

Dam: **Ward Acres Honey Sweet**
13873—620—AA

26 females of the HONEY SWEET FAMILY are in the herd.

The KEEPSAKE FAMILY headed by . . .

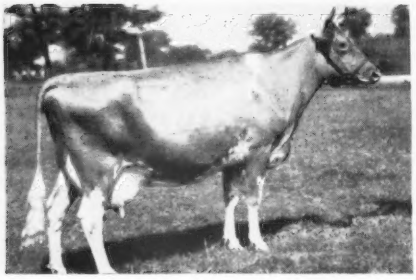

AFTON'S GOLDEN KEEPSAKE

$6,200, 1947. VG '47—EXCELLENT '49 '50.
14165—734—7yrs—365C—1095
Gr. Ch., Best Uddered, Ill., Iowa, 1950; 1st Aged, Best Uddered, Wis., 1950; 1st Aged, Ill., 1951.
3 daughters in the herd. 1 was 1st 2 Yrs., Iowa, 1950; 1st 3 Yrs., Iowa, 1951.

A SON by COLDSPRING'S ROMULUS ROYAL dropped June 23, 1952, is available.

¾ sister to AFTON'S GOLDEN MARIE
(Several times Gr. Ch.)

Sire: **Bournedale Golden Steadfast**

Dam: **Afton's Ingot,** 8049—450—G—1086

Outstanding young bulls available. Write for pedigrees and full particulars.

Be sure to send for a booklet on our "Selective Breeding."

BURTON LANE FARMS

Selective Breeding

LAKE FOREST, ILLINOIS

OLIVER M. BURTON, Owner ALBERT E. COX, Manager KENNETH CHESTNUT, Herdsman

Congratulations . . . To BADGER BREEDERS COOPERATIVE, Shawano, Wisconsin, on the purchase of our Senior Herd Sire —

WOODACRES ROYAL ATHENIAN

Strong in LEVITY inheritance top and bottom.

His 3 nearest dams average 890 lbs. fat.

Full brother to **WOODACRES ROYAL LUCINDA,** 12177—622—Jr2—365C, Very Good '50 '52

His Sire

DOUGLASTON PRINCE ROYAL
40 P. R. sons, 74 A. R. daughters. 1 over 1000, 4 over 900, 8 over 800, 22 over 700, 42 over 600, 55 over 500 lbs. fat.

His Paternal Granddam

SHUTTLEWICK MIRTH
13633—706—G
Sold for $11,100 in 1924. 1st Aged Cow, Eastern States, 1928. 5 A. R. sons, 4 A. R. daughters.

His Dam

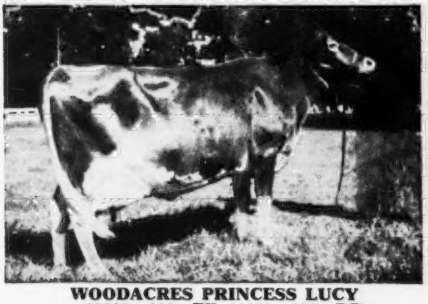

WOODACRES PRINCESS LUCY
10335—628—FF, 12035—698—DD
16616—974—6yrsC
13574—788—7yrs—305C—3x
15910—909—8yrsC
11658—656—9yrs—305C—2x
1 A. R. son, 3 A. R. daughters

His Maternal Granddam

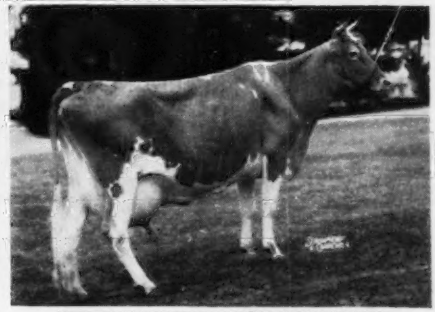

WETHERSFIELD LUCY SENSATION
12609—649—GG
14512—783—B
19284—990—AA
Former Class Leader
1 A. R. son, 2 A. R. daughters

We have in our herd several "ATHENIAN" daughters and a few outstanding sons to offer. The kind we are proud to offer — and, priced right.

CLOVER LEA FARM — Owatonna, Minnesota

HUBERT FISCHER, Owner

Over The Years The Outstanding Herds Have Been Developed Through Bulls That Were Deep In Their FEMALE INHERITANCE

CONSIDER –

Hominy Hill Baron
Proved
34 daughters at Osborne Hill.

HIS DAM

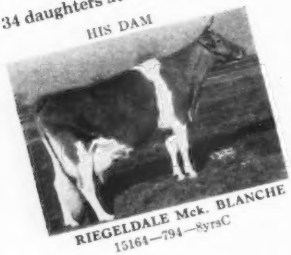

RIEGELDALE Mck. BLANCHE
15164—794—8yrsC

Erinton Patrick
Proved
Purchased at 10 years in the Kennersley Dispersal.

HIS DAM

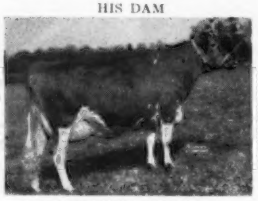

CONTENDER'S PATSEY
18411—919—CC
Still living at 14 years.

Hominy Hill Performer
Proved
13 daughters at Osborne Hill.

HIS DAM

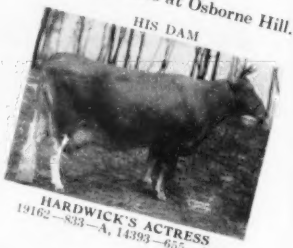

HARDWICK'S ACTRESS
19162—833—A, 14393—655—AAA

At Osborne Hill the same selective program, based on FEMALE INHERITANCE that is in force in our selection of herd sires, is practiced in the selection of the few economical sire prospects we will offer. It would be prudent to inquire of our highly selective prospects!

Blakeford Coronel
25 daughters at Osborne Hill.

HIS DAM

BLAKEFORD CORONA
10876—652—Jr2—365C
10856—623—5yrs—305C—3x

Hominy Hill Pathfinder
17 daughters at Osborne Hill.

HIS DAM

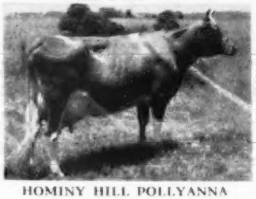

HOMINY HILL POLLYANNA
*15291—851—Jr2—365C

Osborne Hill Jeweller
Bred to 12 at Osborne Hill.

HIS DAM

OSBORNE HILL ETTA
13076—603—Jr3C
16410—778—Jr4C

OSBORNE HILL FARM

WEST CHESTER, PENNSYLVANIA

J. W. McCoy, Owner *Carl C. Doane, Herdsman* *Henry T. Child, Manager*

2 miles South of West Chester on South New St. Road

BREEDERS' BOOKSHELF

MARKETING

MILK AND MILK PRODUCTS, by Clarence Henry Eckles, Willes Barnes Combs and Harold Macy. A detailed and thorough discussion of every subject of importance to the dairyman producing milk and milk products for the market. Special attention is given to the composition and properties of milk. Emphasis is also placed upon the sanitary production of milk and the value of dairy products in the human diet. 1951, 454 pages, illustrated, $5.50.

THE MARKET MILK INDUSTRY, by Roadhouse and Henderson. A book on Market Milk by Professors Roadhouse and Henderson of the University of California. A review of modern practice of every phase of the industry. This book covers everything from "plant layout to performance of tests, from chemistry of special products to sanitary production methods, from comparison of delivery costs to fundamentals of nutrition." 716 pages, 6 x 9. 167 illustrations, 126 tables. Printed 1950. Price $7.00.

PRINCIPLES OF MILK PRODUCTION, by William Barbour Nevens. This book gives the principles and practices for successfully running a dairy enterprise—large or small. It treats the entire business in all its important aspects. Published 1951 with 433 pages, 214 illustrations, $5.00.

MILK AND MILK PROCESSING, by B. L. Herrington. A text intended to give the student an appreciation of the work of the dairy industry and understanding of milk and milk products. 343 pages, 1948, $4.50.

DISEASE CONTROL

HOME VETERINARIAN HANDBOOK. A practical veterinarian gives a complete guide on handling emergency situations with barn animals and poultry. Dr. E. T. Baker has prepared a brief encyclopedia on information on horses, cattle, hogs and other farm animals, $3.00.

PRINCIPLES OF ANIMALS HYGIENE AND PREVENTIVE VETERINARY MEDICINE, by Dr. Leunis Van Es. Veterinarians, livestock producers and others will find this book an excellent summarization of the literature in the light of the author's experience. Here is found authoritative information on every topic of animal preventive medicine. 768 pages, $7.50.

LIVESTOCK AND POULTRY DISEASES, by Dr. W. A. Billings. A complete source of information on causes, prevention, symptoms and treatment of diseases of farm animals. Published 1930. 530 pages, 54 illustrations, $5.00.

NUTRITION

ANIMAL NUTRITION, by Leonard A. Maynard, Third Edition. This book covers the principles of nutrition as they are related directly to feeding practices. It deals with vitamins, and shows the results of many feeding experiments. 474 pages, illustrations, published in 1951, $6.50.

MANAGEMENT

DAIRY CATTLE AND MILK PRODUCTION, by Dr. C. H. Eckles and revised by E. L. Anthony. Common-sense information on increasing production, raising calves, selecting a sire, feeding economically, and other details that mean the difference between success and failure. Over 40,000 copies in use. 1950 edition, 560 pages, 98 illustrations, $5.00.

PRINCIPLES OF DAIRYING, H. F. Judkins, second edition by Richard W. Smith, Jr. This book covers the general scope of the dairy industry. Composition and properties of milk. Sampling of milk and cream. The Babcock test for whole milk. Essentials in the production and handling of Market Milk on the farm. 316 pages. $3.75.

ELEMENTS OF DAIRYING, by T. M. Olson. New ideas on the dairy industry giving origin and types of dairy cattle, milk and its secretion, composition and food value. The processing industries, milk marketing, cream, butter, ice cream and cheese. Several chapters are included on feeding dairy cattle and dairy herd management. 1950 edition, 708 pages, price $5.50.

COW OWNER'S HANDBOOK, by Dr. E. T. Baker. A practical guide to the care and feeding of cows by a veterinarian with 37 years of experience. Whether you keep a single cow or a large herd, the advice is helpful. The inexperienced owner will find answers to questions on feeding, disease, treatment, emergency treatments, etc. 1951, 213 pages, $3.95.

FORAGE CROPS, by Gilbert H. Ahlgren. Detailed instructions on when, where and how to seed the crop. Successful practices in fertilizing, harvesting and storing, and how to identify various plants, improve soil quality, grade hay and appraise its money value, produce a high-quality roughage and the use of farm machines. An expert guide. 418 pages, 98 illustrations, price $5.50.

MOISTURE REQUIREMENTS IN AGRICULTURE, by Harry Burgess Roe. A complete engineering and practical guide to agricultural soil-moisture control—farm irrigation. It discusses about every phase of present-day soil-moisture regulations in irrigated regions. 413 pages, 150 illustrations, price $6.00

4-H HANDBOOK, by H. A. Willman. Covers a wide range of topics—soil management, selecting project animals, feeding and forage crops, judging, fitting and showing, and the social and recreational side of Club work. A timesaver for Agricultural leaders, county extension agents, vocational teachers and older youth. 252 pages, 75 illustrations, 1952, price $4.50.

REPAIRING AND CONSTRUCTING FARM BUILDINGS, by J. C. Wooley. Organized on a step-by-step, "how-to-do-it" basis, this guidebook offers a wealth of time, effort, and money-saving techniques and procedures for the repair and construction of farm buildings. 261 pages, 203 illustrations, $4.50.

FITTING AND SHOWING DAIRY CATTLE, by Jack Spearing. Book is chock full of practical advice and expert tips on handling dairy cattle for the show ring, in easy-to-read writing. Price $1.50.

PASTURE PRODUCTION AND MANAGEMENT, by R. H. Lush. Tells you how to make your pastures do a full-time job. Discusses every kind of livestock, giving pasture requirements for each in terms of kind of forage, quantity and acreage. Irrigation, hay production, silage, soil improvement and seed production, pasture pests, weed control, and demonstration tests fully covered. 192 pages, 71 illustrations, 1952. $3.75.

FEEDING

DAIRY CATTLE FEEDING AND MANAGEMENT, by H. O. Henderson. 1945 edition by Henderson, Larson and Putney. A very good textbook on dairy management. Stresses dairy rations, feeding for milk production, fitting and management of cows on test, pasture and silage. Also raising of dairy calves. Price $5.00.

FEEDS AND FEEDING, by F. B. Morrison. A new edition published in 1948, is the most comprehensive book on feeds and feeding that is printed. It is a basis of nearly all feeding experiments and practices. It sets up the dairy practices of dairy cows, beef cows, horses and hogs. An invaluable book. 1270 pages profusely illustrated, $7.00

JUDGING

JUDGING DAIRY CATTLE, by E. S. Harrison and Strohmeyer & Carpenter. The best book on judging that has been printed. It has 192 pictures giving all the information and reasons for placing dairy cattle of all breeds. 130 pages, illustrated, $4.25.

BREEDING

PRINCIPLES AND METHODS OF ANIMAL BREEDING, by R. B. Kelley. This book gives an historical background of breeding, particularly the beef breeds as they started in England. It makes a very fine reference book. Illustrated with many tables and pedigrees, 304 pages, 1949 edition, $4.00.

BREEDING AND IMPROVEMENT OF FARM ANIMALS, by Rice and Andrews. This book is the 1951 edition and is one prepared to answer all questions on animal breeding: "When to breed; factors of heredity; care of mother and offspring at parturition; causes of sterility; artificial insemination and its advantages, disadvantages, and methods, sex determination and control." The book is profusely illustrated, 1951, $8.00.

INTRODUCTION TO BREEDING FARM ANIMALS, by Laurence M. Winters. A simple and concise introduction to a great subject. It covers the subjects of reproduction, selection, grading, inbreeding, cross-breeding in all types of farm animals. 250 pages, illustrated, 1942 edition, $2.96.

ANIMAL BREEDING, by Laurence M Winters. This is the fourth edition, thoroughly revised. Is used in many schools and covers the biological background, reproduction, heredity and the practice whereby breeders of the past and breeders of today have accomplished results. 1948 edition. Price $4.75.

ARTIFICIAL INSEMINATION OF DAIRY CATTLE, by H. A. Herman and F. W. Madden. A practical book, written especially for the layman, on the practice of artificial insemination. It is non-technical, and gives much information on the breeding of cattle. This book should prove of great benefit to artificial breeding associations. $3.25.

HEREDITY IN DAIRY CATTLE, by James E. Russell, the developer of Glenburnie Guernseys and a breeder and student for forty years. A book that every new breeder should study, and every old breeder should read. The genetics of breeding in everyday language. Published by The American Guernsey Cattle Club and a real authority on breeding. 156 pages, several illustrations. $2.50.

GUERNSEY BREED BOOK

THE GUERNSEY, by William H. Caldwell secretary emeritus of The American Guernsey Cattle Club, a story of the breed from its beginning in America. Filled with many interesting stories. Should be in every Guernsey library. Profusely illustrated. Price $2.75.

All above prices subject to change without notice.

Allow plenty of time to fill orders, for several books are being reprinted and will be sent as soon as bound.

HOW TO ORDER BOOKS

Send check or money order for the price listed, addressed to:

Breeders' Bookshelf

P. O. Box 157, Peterborough, N. H.

"NOBLE" WORK — WELL DONE

HIS DAM

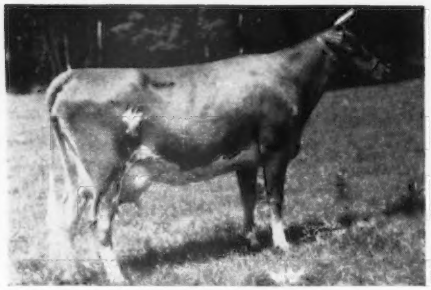

GREEN MEADS QUEEN DAISY
13844—770—Jr2C
16560—848—Sr4C
A daughter of Langwater King of the Meads, A. R.

FOUNDATION SIRE

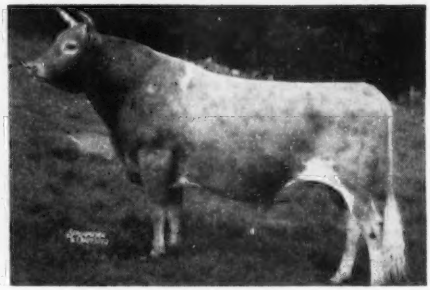

GREEN MEADS NOBLE, A. R.
His success was predicted by his breeding. He combined 50% Langwater County Squire, 25% Langwater King of the Meads, 25% Aggie of High Rock 3d.

EIGHT "NOBLE" DAUGHTERS STILL IN OUR HERD
ALL OVER 600 POUNDS — SEVEN OVER 700 POUNDS

NAME OF ANIMAL	MILK	FAT	AGE
Howland Noble Foxglove	13219	648	Jr4—305C—3x
Vermont Champion	11727	577	5yrs—305C—3x
and former Class Leader	**15311**	**745**	**8yrsC** (On retest)
Howland Noble Gravity	7557	417	Sr4—HIR—690 T. M.
	14453	**726**	**8yrs** (On retest)
Howland Noble Haste	11878	635	Jr2
	14041	**715**	**5yrsC**
Howland Noble Hildegarde	9933	533	Jr3—305C—3x
Vermont Champion	14267	703	Jr4
	14212	**750**	**6yrs** (On retest)
Howland Noble Jareth	11525	623	Sr2C
	13496	750	Sr4C
	15070	**834**	**6yrs** (On retest)
Howland Noble Kindness	14358	626	Sr2C
	15410	**735**	**Sr4C** (On retest)
Howland Noble Lucasta	12656	648	Jr2C
	14926	**722**	**Sr3C** (On retest)
Howland Noble Mayling	**11648**	**636**	**Jr2** (On retest)

"NOBLE" HAS DONE WELL FOR US . . . "NOBLE" DID WELL FOR OTHERS

AT LANGWATER

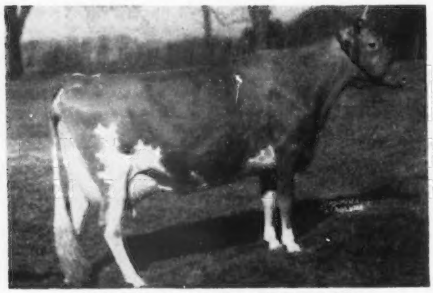

HOWLAND NOBLE EDELWEISS
12109—619—Sr3, 15848—838—Sr4
VG '49 '50
Purchased by Langwater Farm for $3,000 in 1946.

AT McDONALD

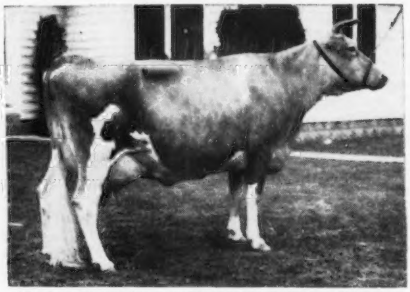

HIGH MOWING NOBLE AMBASSADRESS
This "Noble" daughter out of Howland Butterfat Birch topped the Topsfield Sale in 1948 at $1,900.
15061—826—Jr3. VG '48 '50.

Our herd is *Small in* ***NUMBERS*** — — *Large in* ***PRODUCTION***
Select in ***QUALITY***

HOWLAND FARM Brattleboro, Vermont

ACCREDITED — NEGATIVE

J. S. BEANE, Herd Supt. WALLACE TAYLOR, Herdsman C. O. ROBINSON, Property Supt.

"Bandmaster" Carries On The "Noble" Work Well Started

A HERD SIRE

FLYING HORSE BANDMASTER, A. R.

His Daughters

"Strike A Productive Note"

One of the breed's highest production sires. His first 4 daughters to finish test in our herd—all have over 700 lbs. fat in immature classes.

DAM OF OUR PROVED SIRE

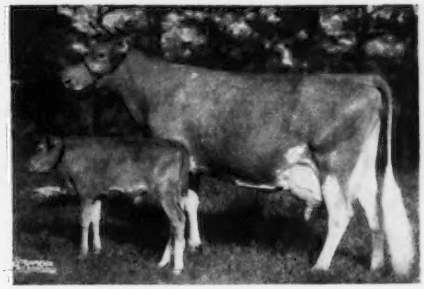

ALFALFA FARM FLUTE

4 consecutive Class Leading records:

13250—775—GG
16206—962—Jr3C
12499—756—Jr4—305C—2x
15961—970—AA

Herself.....Very Good
Dairy Character.....Excellent
Her Dam.....Excellent

"BANDMASTER" DAUGHTERS TESTED IN OUR HERD

NAME OF ANIMAL	MILK	FAT	AGE	DAYS ON TEST
Howland Master's Martha	12918	685	Jr2C	
	14164	**762**	**Sr3**	**(pending)**
Howland Master's Mary	**13519**	**741**	**Jr3C**	
Vermont Champion	On retest			
Howland Master's Margaret	**14109**	**719**	**Sr2**	
	On retest			
Howland Master's Miracle	**12327**	**708**	**Jr2**	
Howland Master's Hildegarde	8259.5	416.86	Jr2	203
Howland Master's Melody	8979.3	430.00	Jr3	203
Howland Master's Ruthie	3811.5	197.71	Jr2	111
Howland Master's Acacia	Due this fall. Will be tested.			
Howland Master's Lute	Due this fall. Will be tested.			

PLANNING FOR THE FUTURE . . . WE ARE RETAINING THESE TWO YOUNG SIRES.

A "BANDMASTER" SON

HOWLAND GAY FLUTE'S BANDMASTER
Born May 20, 1952

Sire: **Flying Horse Bandmaster, A. R.**

Dam: **Meadow Lodge Gay Flute, A. R.**
(record made on 3 quarters)
10604—563—Sr3C. On retest.
A daughter of Meadow Lodge King's General, A. R. out of Argilla Flute, A. R.—dam of Alfalfa Farm Flute—she dam of "Bandmaster."
THIS BULL IS A DOUBLE "FLUTE"

A "JERRY" SON

HOWLAND JERRY'S GOVERNOR
Born September 27, 1952

Sire: **McDonald Farms Jerry**
1st prize Aged Bull, International Dairy Exposition, 1949. This son of McDonald Farms Prediction, A. R. is in service in our herd.

Dam: **Flying Horse Clara's Butternut**
13035—718—Jr2, 16951—821—6yrsC
15064—820—7yrs, 17552—930—9yrs—3x—D.H.I.A

Our herd is *Small in* ***NUMBERS*** — — *Large in* ***PRODUCTION***

Select in ***QUALITY***

HOWLAND FARM Brattleboro, Vermont

ACCREDITED — NEGATIVE

J. S. BEANE, Herd Supt. WALLACE TAYLOR, Herdsman C. O. ROBINSON, Property Supt.

HOMINY HILL Farms · GUERNSEY CATTLE

HENRY D. MERCER, Owner — HARVEY C. DREIBELBIS, Manager

Telephone:
FREEHOLD 8-2072 (Day)
FREEHOLD 8-0295 (Night)

"Fully Accredited"

Colts Neck, N.J.

Presenting Our Herd Sires And Breeding Program —

Green Meadow - - - Coronation Blood Predominating

FAIRLAWN PEERLESS DICTATOR

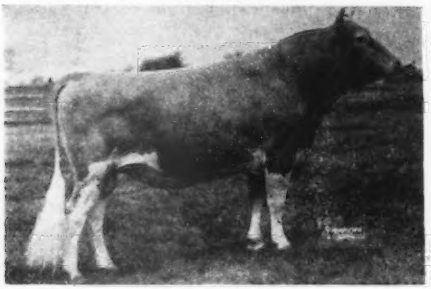

50 A. R. daughters
2 Excellent daughters
1 Class Leader daughter

Dictator's Maternal Sister

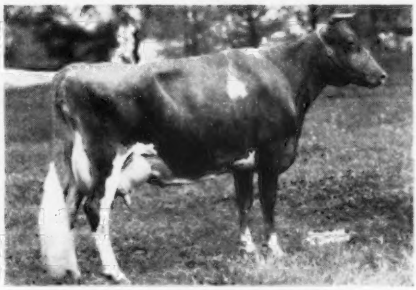

FAIRLAWN MAXIM'S EDWINA (VG '48)
11801—663—Jr2C, 15002—802—6yrs
2 A. R. daughters, 1 P. R. son

Sons of "DICTATOR" sired the two highest-producing Guernsey 2-year-olds

A Hominy Hill Rex Daughter

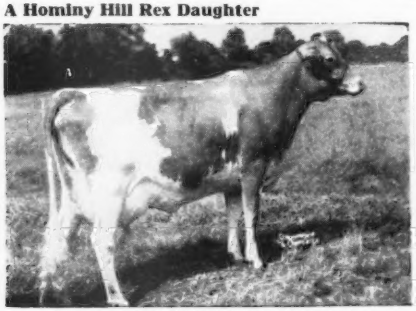

DUNWALKE DESIRER (Class Leader)
18194—867—Jr2C, highest 2-year-old for milk production.

A Hominy Hill Duke Daughter

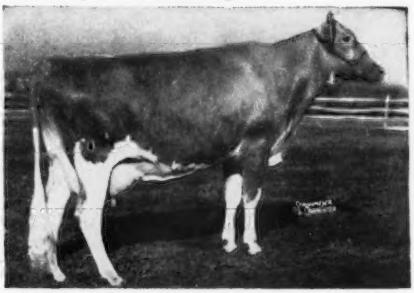

HOMINY HILL BETTY (Excellent '48 '50 '51)
18094—924—Jr2C (National Record)
17593—891—Sr3

"Dictator's" daughters' highest records average 13330 milk—655 fat; over half of the records made as two-year-olds.

"Dictator" sired Size, Production and Individuality. Sons and daughters have been well received in public auctions. Granddaughters have been the highest priced animals in several 1952 public auctions.

We expect to carry on "Dictator's" blood by using a son of one of his daughters. Thirteen of his daughters are still in the herd.

HOMINY HILL FARMS • COLTS NECK, N. J.

A Coronation Rose King Son

RIEGELDALE CORONATION KING
Dam: CORONATION LUSTRE

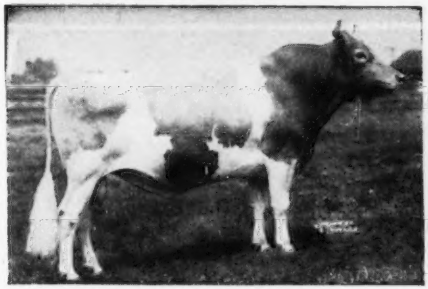

70 A. R. daughters, 21 P. R. sons
4 Excellent daughters
3 Class Leader daughters

A Daughter of "KING"

HOMINY HILL MOONLIGHT
(Excellent '48 '49 '50 '51 '52)
13603—752—Jr2, 14257—809—6yrsC
Sold for $9,600, top animal 1948. 1 daughter, 1 granddaughter in the herd.

Five "KING" daughters sold for a total of $43,000, an average of $8,640. A granddaughter sold privately at the highest price ever paid for a Guernsey female. (Ten sons sold for an average price of $4,055.)

"King" sired Good Tops, Good Udders, and Production. Three of his daughters made Class Leader records. His daughters' highest records average 12265 lbs. milk and 649 lbs. fat, 21 of these records made as two-year-olds. Twenty-two daughters are still in the herd.

"King's" blood is being further developed in our herd through his son . . .

Hominy Hill Champion!!!

His Dam: **HOMINY HILL BETTY**

Two Typical CHAMPION Daughters

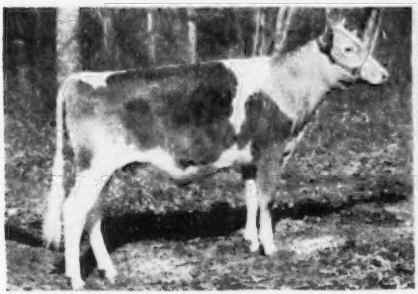

HOMINY HILL FLORA. Sold for $3,300 to North Farm in 1952 Eastern Guernsey Sale.

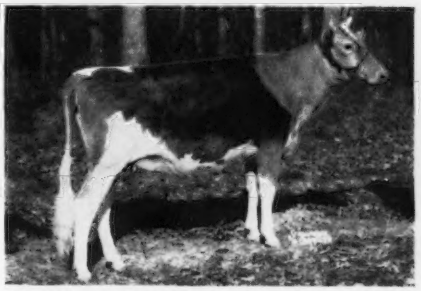

HOMINY HILL EDNA. Sold 1952 Guernsey Sale for $1,300; 2nd prize 2-year-old and 3rd prize Best Udder in 1952 Pennsylvania Official Show. Milked up to 47 lbs. milk.

"Champion" daughters topped the 1952 Sunnyside of the Arbuckles Sale and the 1952 Arkansas State Sale.

"Champion's" daughters have the same characteristics as the animals pictured above.

HOMINY HILL FARMS · COLTS NECK, N. J.

A Green Meadow Coronation Prince Grandson...

Out of CORONATION MELBA, 13001—804—GG, former Class Leader, that was out of GREEN MEADOW MELBA, 15342—963—Sr2C (National Champion F and FF).

CORONATION MELBA'S MAJESTIC

35 A. R. daughters, 10 P. R. sons

A Maternal Sister

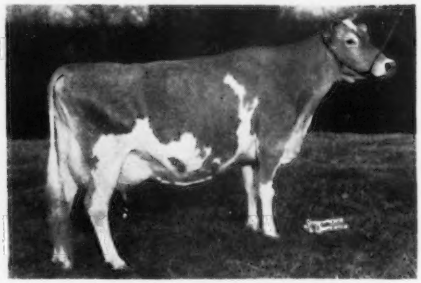

CORONATION MELINDA
Excellent '47 '48 '51. 15121—766—Sr4, 19537—961—6yrs. Sold for $31,000 in 1950 at ten years of age.

Two of "MAJESTIC'S" Daughters

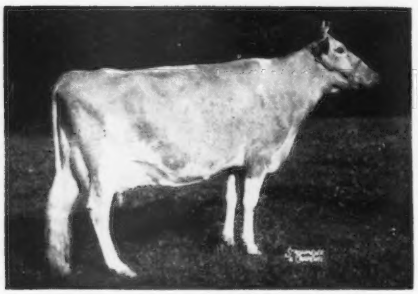

CORONATION MAJESTIC ARAWANA
VG '50—E '52. 15755—832—Jr4C, 17445—937—5yrs. Topped the 1952 Franchester Sale at $9,000.

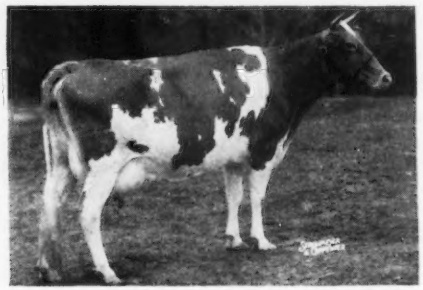

CORONATION MAJESTIC'S PORTIA
D '51—VG '52. 11811—610—Sr2, *13961—742—Sr3—305C—3x. Sold 1950 for $7,500, resold in 1951 for $18,000.

Another daughter, CORONATION MAJESTIC'S DIANA, is well on her way to being a Class Leader.
A "MAJESTIC" son topped the Gayoso Dispersal in 1949.
"MAJESTIC'S" daughters bred at Hominy Hill are now freshening and they look very promising. There are twelve of his daughters now in the herd and some of our best females are now in calf to him.

CORONATION KING OF PINE MANOR

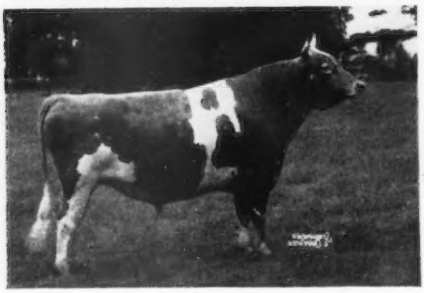

81 A. R. daughters, 56 P. R. sons
Dam: GREEN MEADOW MINUET, 19093—864—A

Another "Coronation Rose King" Son

"PINE MANOR" Progeny, Sons, Daughters, Grandson and Granddaughters, have sold for more than any other sire in the Guernsey Breed.

There are 23 of "KING'S" Daughters in our herd at the present time.

We now have in Service Two Outstanding "Coronation King of Pine Manor" Sons out of Top Cow Families. See opposite page.

HOMINY HILL FARMS • COLTS NECK, N. J.

Hominy Hill Coronation Prince

Sire: CORONATION KING OF PINE MANOR

His Dam

MEADOW-GOLD PRUDENCE, E '48
Former Class Leader, 18037—1017—6yrsC. 3 A. R. daughters. A son, Hominy Hill Coronation King, sold for $10,000.

His Full Sister

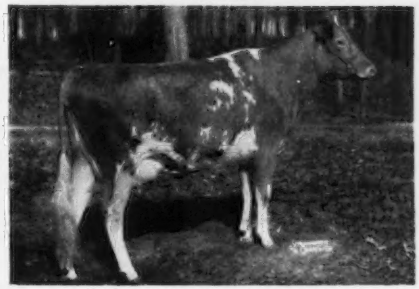

HOMINY HILL KING'S PRECIOUS
11379—598—Jr2 (pending)

"PRINCE" has 16 daughters in our herd. The first one has just freshened and we are pleased with all of them.

Hominy Hill Rose King

Sire: CORONATION KING OF PINE MANOR

His Dam

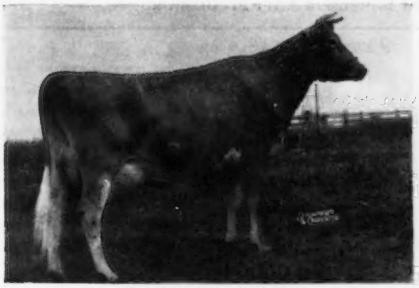

MEADOW-GOLD ROSABELL
11962—628—EEE, *14372—733—Jr4—305C—2x
5 A. R. daughters, 2 P. R. sons

His Maternal Sister

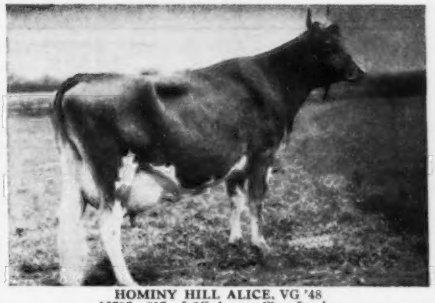

HOMINY HILL ALICE, VG '48
16707—817—Jr2C, former Class Leader

"ROSE KING" has 16 daughters in our herd at the present time.

Three-Quarter Sisters to "ROSE KING"

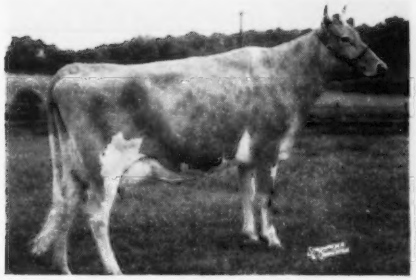

HOMINY HILL ROSAMOND, VG '50
12513—772—Jr3C

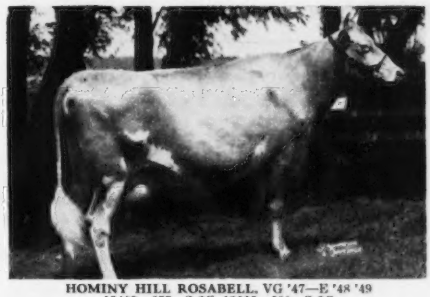

HOMINY HILL ROSABELL, VG '47—E '48 '49
13409—677—Sr2C, 12825—680—Sr3C
Sold 1945 Guernsey Sale, $5,100.

101 A. R. records have been made at "Hominy Hill" during the past five years, averaging 13,345 milk, 683 butterfat, 58% were two-year-olds. 12 Class Leading records have been made at the Farm and several of the animals we have sold have since completed Class Leading records.

We extend a cordial invitation to you to visit the farm any time at your convenience.

GARDENVILLE CHARITY'S MASTER

Is The EMCEE At Maurana

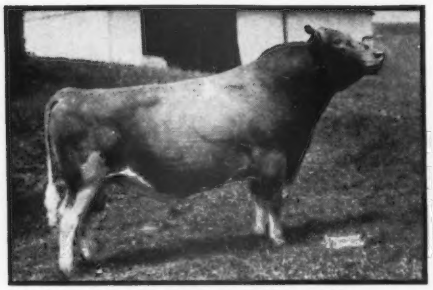

GARDENVILLE CHARITY'S MASTER
Sire: PINE MANOR KING MELODY MASTER
Dam: CLEARLAND BUTTERFAT CHARITY
12380—632—3r2—365C. 14856—697—6yrs—365

MAURANA MASTER'S IRENE, his first daughter to be sold at public auction, sold in the 1952 Franchester Sale for $1,550, going to Mulhocaway Farm, Clinton, N. J.

MAURANA MASTER'S GRACE →
10975—532—Sr2—HIR (pending)
Classified Excellent '52
2nd prize Jr. Heifer, Ind. State Fair, 1950
1st prize 2 Yrs., Elkhart Co. Show, 1951.
1st prize 2 Yrs., Elkhart Co. Fair, 1951.

SIRE OF
TYPE—PRODUCTION—DEPTH OF BREEDING
The combination that is making the **breed:**

BUTTERFAT — GREEN MEADOW

AN EXCELLENT DAUGHTER

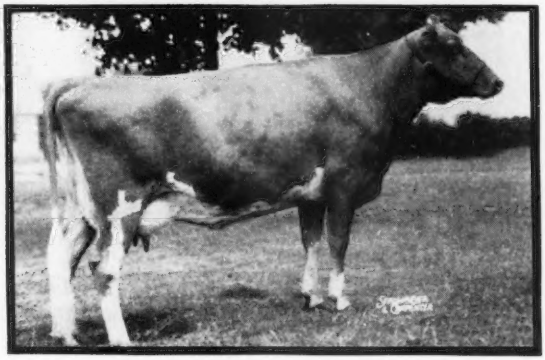

Classification Breakdown On First Ten Daughters After Freshening

Name of Cow	Age	General Appearance: Rating	Shoulders	Feet & Legs: Fore	Hind	Rump	Dairy Character	Body Capacity	Mammary System: Rating	Fore Udder	Rear Udder	Teat Placement	Over All Rating	Records as 2-year-olds HIR (except "Dilley")	Dams' Records as 2-year-olds	1st 5 Daughters + Production
Master's Dilley	4½	VG	D	VG	D	E	E	E	VG	VG	VG	VG	VG	653—305C—3x	453	+200
Maurana Master's Glada	4½	VG	A	E	D	VG	E	E	E	VG	E	E	VG	645—365—2x	441	+204
Maurana Master's Harp	3½	VG	VG	VG	E	D	E	E	E	VG	E	VG	VG	526—365—2x	441	+ 85
Maurana Master's Flute	3½	VG	D	D	A	VG	E	E	VG	D	E	E	VG	483—365—2x	420	+ 63
Maurana Master's Florence	3	VG	D	E	D	VG	E	E	VG	VG	VG	A	VG	550—365—2x	345	+205
Maurana Master's Irene	3½	E	VG	VG	VG	E	E	E	VG	VG	E	E	VG	448—365—2x	515	— 67
Maurana Master's Grace	3	E	VG	VG	VG	E	E	E	E	E	E	VG	E	532—365—3x (pending)	462	+ 70
Maurana Master's Blue Bell	2½	D	A	E	VG	D	E	E	E	E	E	D	VG	363—245—2x		Not Finished On Test
Maurana Master's Penelope	3	D	A	D	A	A	E	E	D	D	E	VG	D	272—143—2x	365	
Maurana Master's Ruth	2	D	VG	VG	D	A	E	A	D	VG	VG	F	D	211—139—2x	595	

Since the above classification, 3 more daughters have freshened and all look as typy as those above.

"GRACE," his Excellent 3-year-old daughter, recently freshened with a beautiful heifer calf—from the great Susie family.

The few words above show that "MASTER" is fulfilling his purpose of breeding for type and production, and that is what we want! !

FIRST FIVE DAUGHTERS OVER DAMS: **2 years + 146.**

We practice continuous HIR testing and yearly classification.

1951 Herd Average 499.8—23 Cows—2x—7 Two-Year-Olds

Entire Herd Classification—23 Cows

2 EXCELLENT—13 VERY GOOD—8 DESIRABLE

OFFERING: We have several outstanding "Master" sons out of Very Good A. R. cows.

INQUIRIES AND VISITORS WELCOME

T. B. Accredited — Calfhood Vaccination—Bang's Clean

MAURANA FARM

DR. M. L. WELDY — CHAS. PROUGH, Mgr.

6 miles S. W. Goshen, Ind., on Ind. 119

LAUREL MILLS FARMS

THESE ARE THE KIND WE ARE BREEDING . . .

A Herd Of Strong, Great Producing Cows . . . Rich In The Blood Of MIXTER HARDWICK

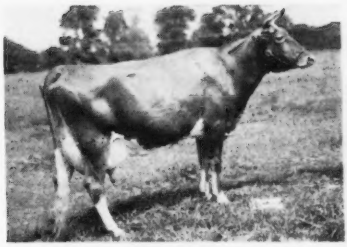

LAUREL MILLS EVE
10813—507—Jr2—365C—2x
15227—686—Jr3—365C (958 T. M.)

	MILK	FAT
LEEHOLME MARY ROSE 7yrs—956 T. M.	15363	838
LEEHOLME MARY ROSETA Jr3—1016 T. M.	14505	802
JANET'S HARDWICK'S TAYLOR MAID 9yrs—1052 T. M.	15065	761
ALADDIN'S BUTTERFAT MARIGOLD Sr4C—1070 T. M.	17095	801
LAUREL MILLS SUNLIGHT Jr4C—1095 T. M.	15395	726
5yrs—1083 T. M.	16566	795
LAUREL MILLS SMILES Jr3—1059 T. M.	17439	770
LAUREL MILLS PAULETTE 5yrs—1065 T. M.	16364	771
FLYING HILL SVENGALI ESTEEM 6yrs—1095 T. M.	18612	805
5yrs—1061 T. M.	19122	843
LAUREL MILLS GOLDEN ESTAFETTE Sr4C—1095 T. M.	14131	792
LEEHOLME GUINEA SONIA GOLD AA—2x—729 T. M.	16268	747
LAUREL MILLS GUINEA GOLD Jr2—1081 T. M.	14830	702
LAUREL MILLS PLACID Jr2—1081 T. M.	13870	678
LAUREL MILLS TAILOR MADE Jr2—1078 T. M.	12798	628
FOXGLOVE'S MARYLAND 7yrsC—1081 T. M.	15518	792
LAUREL MILLS HOPE Jr2—2x—730 T. M.	10768	604
HARDWICK'S MASTER'S MARIGOLD 5yrs—1067 T. M.	16095	776
LAUREL MILLS BLOOM Jr2—2x—730 T. M.	11668	550
LAUREL MILLS AMARYLLIS Jr2—1058 T. M.	13176	645
LAUREL MILLS ACME'S SWEETHEART Jr2—870 T. M.	11926	534

Check For Our Sires In The Farm And Sire Directory Section

JOHN E. STAFFORD
Laurel Springs
New Jersey

ROBERT W. CLARK, Manager

REGISTERED GUERNSEYS
T. B. Accredited 393538
Bang's Free Accredited Herd 179

SIXTIETH SPECIAL GUERNSEY SALE

DECEMBER 4, 1952 — 12:30 NOON

AT THE ASSOCIATION'S SALES PAVILION, 6 MILES EAST OF LANCASTER ON ROUTE 30.

SIXTY-FIVE HEAD — 1 Bull - 40 Cows - 20 Bred and 4 Open Heifers

(42 VACCINATED—40 due within thirty days of sale date)

As it has been the case in our previous early December sales in other years, we again have made an effort to offer to you at this sale cows and bred heifers that will be fresh or close-up.

We are now in the period of the highest milk price for the year. DON"T OVERLOOK THE OPPORTUNITY TO ADD A FEW HEAVY PRODUCERS TO YOUR STRING!

Mr. T. W. Richards, Paoli, Pa., is dispersing his small herd of 15 HEAD (5 grades) all with good Cow Testing records.

COSKERY'S EVELINA, vacc., due Jan. 6 to CURTISS CANDY NOBLE CURTISS. High cow in her class in Pennyslvania for the period ending June 30, 1952 with a record of 8762—447—Jr3—305—2x. Certificate to be awarded at the Annual Banquet, Farm Show Week, 1953.

OTHER CONSIGNMENTS FROM:

Amos Bryan, Perkasie; Eugene C. Coskery, Jr., Emmaus; Ervin Eisenhower, Union Bridge, Md.; Joseph Eastwick, Malvern; Frank F. Heller, Easton; John Hull, Westminster, Md.; John Jermyn, York; Donnell Marshall, Pottstown; Elmer D. Matthews, West Chester; W. Paul Mummert, Chambersburg; John McVaugh, Newark, Del.; Stewart McVaugh, Hockessin, Del.; Zgymunt Papciak, Quakertown; Ernest E. Ritter, Winfield; Rutter Bros., York; Frederick Samendinger, Newark, Del.; Paul Spicer, Gettysburg; Francis Sheehan, Kennett Square; Frank W. Swayze, Gettysburg; Guy Sawyer, Chadds Ford; Wendell Swint, Landenberg; B. F. Salsbury, Fairfax, Va.; Samuel H. Tendler, Fort Washington, and A. D. Thayer, Gwynedd Valley, Pa.

Everything T. B. and Bang's Certified!

SALE MANAGED BY:

FOR CATALOGS WRITE:

PENNSYLVANIA GUERNSEY BREEDERS' ASSOCIATION

Telephone 4-4062

P. O. BOX 491 — WM. H. JUZI, Business Manager — **Harrisburg, Pa.**

Here Is The Kind Of Bull We Offer For Sale At
Cedarcroft Farm

We Feel Fortunate To Bring This Top Bull To
"the little farm"

Cedarcroft Master's Julep

Born January 15, 1951.

By A Proved Sire

Sire: **FLYING HORSE MASTER'S DON. A. R.**
26 A. R. daughters, 27 records over 500, 12 over 600, 2 over 700 lbs. fat all on 2x milking.

Dam: **CEDARCROFT JESSIE**
10966—543—Jr2—HIR—2x
9732—502—Jr4—305C—2x
16197—829—6yrs—305C—2x
Class Leader 5th place.

Out Of An 829 lb.—2x Class Leader

Here Are His Class Leading Dam And Class Leading Full Sister

HIS DAM

CEDARCROFT JESSIE
16197—829—6yrs—305C—2x
Class Leader 5th place

We have Jessie, Jeanette and her full sister **CEDARCROFT MASTER'S JUBILEE** plus other females in this great family now in the herd at —

CEDARCROFT FARM

OUR HERD SIRES
(see below)

HIS FULL SISTER

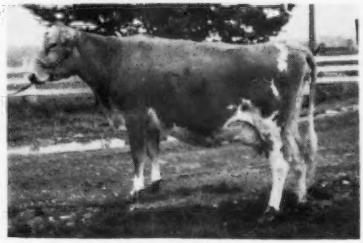

CEDARCROFT MASTER'S JEANETTE
11656—690—Sr2—305C—2x
Class Leader 2nd place

"JULEP" . . . is being used on Excellent and VG daughters of our senior herd sire.

VALLEY PRIDE CAVALCADE

Sire: **LAD'S PHYLLISTER OF MIDDALE. A. R.**
Dam: **VALLEY PRIDE'S PRINCESS CORA. A. R.**
10645—556—Jr2—365C—2x
11048—558—Sr3—305C—2x
12593—639—Sr4—305C—2x. Very Good '47.

See our advertisement page 1213.

"the little farm" **Ft. Collins, Colorado**

DR. LOWELL LITTLE & DON ANDERSON

CEDARCROFT GUERNSEYS — — Backed By 3 Generations Of Proved Sires

We Have A Great Herd of Producing Females . . .

1949 D.H.I.A. Herd Average 29 Cows, 9672 lbs. Milk, 497 lbs. Fat
1950 D.H.I.A. Herd Average 36 Cows, 10413 lbs. Milk, 528 lbs. Fat
1951 D.H.I.A. Herd Average 38 Cows, 10104 lbs. Milk, 541 lbs. Fat—2x milking

HERD SIRES NOW IN SERVICE

I

CEDARCROFT PRAIRIE'S PILOT
His daughters are young—but promising.

Sire: **CEDARCROFT MASTER'S PEDRO**
13 daughters on test, 2 A. R. with 8123—416—Sr2—HIR—2x and 9375—582—Jr2—305C—2x.

Dam: **PRAIRIE BLOOM STARLIGHT**
9428—508—8yrs—HIR—2x
10634—547—9yrs—HIR—2x
4 A. R. daughters. A great family.

HIS MATERNAL SISTER EXCELLENT

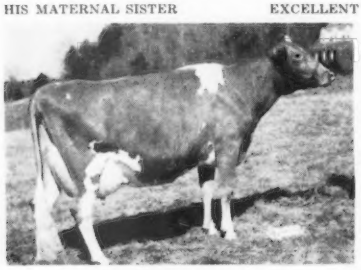

CEDARCROFT LOVELY
8975—511—Sr3—305C—2x
12732—697—Sr4
EXCELLENT '51—GP '47—D '49

II

QUAIL ROOST NO MAX REGAL
20 daughters in the herd.

Sire: **QUAIL ROOST NOBLE MAXIM. A. R.**
A proved son of Quail Roost Lucky Celia, 13812—684—Jr3, VG '48 '49.

Dam: **QUAIL ROOST ROYAL FAITHFUL**
11284—556—Jr2
Sold for $7,000 in 1946
2 A. R. daughters.

HIS HALF-SISTER EXCELLENT

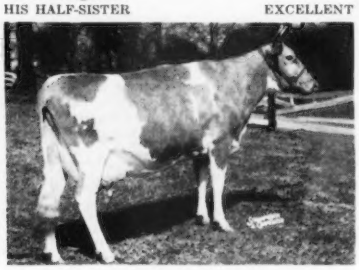

QUAIL ROOST NOMAX FERN
12602—631—Jr2
VG '48 '49—D '51
EXCELLENT '48

CEDARCROFT FARM MT. VERNON, WASHINGTON

CECIL WHITE

• IMIG FARMS •

IN SERVICE - - -

McDONALD FARMS JOLLY MAJESTY

He is being given every chance in our herd.

Sire: McDONALD FARMS HIGH NEPTUNE
Undefeated 2-year-old & Reserve Grand Champion, 1950 National and International.

Dam: McDONALD FARMS PRE NELMA
10609—516—Jr2—305C—3x
A full sister to McDonald Farms Pre Maxine that sold for $5,700, 1951 McDonald Sale.

CONGRATULATIONS—To The University of Nebraska on the recent purchase of —

ST. ALBANS GRANDEE HALE LADDIE

His daughters in our herd are a most promising group of individuals.
Sire: McDONALD FARMS GRANDEE, A. R.
Dam: ST. ALBANS ACTOR'S HALE SPOT
11029—607—A. Sold for $1,300. Dam of —
ST. ALBANS GLAMOUR HALE SPOT. Sold for $1,000 in the 1948 Mid-West Sale.

LEO J. IMIG AND ESTHER M. IMIG, Owners

Seward, Nebraska

—SELLING—

VALIENT M. OF PRESTDALE

A sire that is proving to have a high production index.

His first daughter to finish—

GWENDALE VALLIE PATIENCE

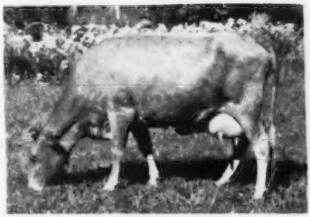

10949—672—Jr2—305C—3x
Class Leader 5th place

Second Daughter
GWENDALE VALLIE NANCY
12150—725—Jr2—365C

Three other daughters doing equally well.
Records made under ordinary farm care.

Write for price and full production pedigree on this proved sire.

A SMALL HERD DOING A BIG JOB—

GWENDALE GUERNSEYS

DALE CARPENTER **Route 5---Yakima, Wash.**

BEST BUYS IN BULLS

New York State is justly proud of the contribution made by its breeders in developing many of the nation's top Guernsey animals and herds. Famous bloodlines of long standing have been developed in both the large and small herds of the state.

May we recommend the following **moderately priced** bulls as **promising herd sire prospects** from some of the smaller herds of the state that have achieved notable success in their breeding programs:

(1) **FEURA KING PHARAOH**
Born August 16, 1951

Sire: **Fra-Mar Pharaoh**, high rating desirably proved and A. R. sire with Excellent, Very Good and Class Leading daughters.

Dam: **Feura Noble Queen**, 9519—486—Sr2—HIR (730), 16326—820—Jr4—HIR (730), Class Leader 6th place. From an outstanding cow family and by the A. R. and desirably proved sire, Groton House Noble.

* * * * * * * *

(2) **MAPLE LAWN PAL**
Born May 11, 1952

Sire: **Cathedral Pal of Twin Birch**, high rating desirably proved and A. R. sire of Class Leading production.

Dam: **Maple Lawn's Baron's Dimples** (VG '51), 10024—491—Jr3—HIR (706). Full sister to Maple Lawn's Baron Daisy, (E '51), 9755—508—Jr4—HIR (610), sold for $5,000, and paternal sister to Baron's Fancy of Maple Lawn (D '49—VG '50—E '52), 12382—633—5yrs—305C (2x), Sr. & Gr. Ch. & Best Uddered Cow, Ill. & Wis., 1952, sold for $14,000.

* * * * * * * *

(3) **BULL CALF**
Born September 29, 1952

Sire: **Moreau Farms Steadfast**, son of Fra-Mar Pharaoh, A. R. and Fra-Mar Romance, 14578—712—Jr4—HIR (730), 14321—768—5yrs—HIR (758).

Dam: **Moreau Farms Suzanne**, 11766—533—Jr2—HIR (618). She is by Fra-Mar Pharaoh, A. R. Her two full sisters at Fairlawn—Moreau Farms Princess (VG '49—D '51), 14117—664—Jr2—365, 15826—784—Jr3—365, and Moreau Farms Suzette (E '51), 12617—547—Jr2—365. Next two dams on bottom line have 17516—843—8yrs—HIR (730) and 17659—931—11yrs—HIR (730), respectively.

* * * * * * * *

(4) **GLENRILL BARON**
Born October 30, 1951

Sire: **Douglaston Baron Kenyon, A. R.**, desirably proved sire of great ones such as "Baron's Fancy" and "Baron Daisy," listed under No. 2 (above).

Dam: **Aza of Banksburn**, a Tarbell Bright Advocate daughter with 10360—440—2yrs—305 (2x) D.H.I.A., 9790—464—3yrs—305 (2x) D.H.I.A., 10920—495—5yrs—282 (2x) D.H.I.A., and 12784—578—5yrs—HIR in 334 days.

These bulls are priced within range of any breeder, and more important, they come from sires and cow families that have proved their ability to produce the right kind.

For prices and full information on these and other similar choice prospects—WRITE

JOHN A. SIMS, Breed Service Representative

New York State Guernsey Breeders Co-op., Inc.

1606 East Erie Blvd., Syracuse, New York

This Proved Production In The Pedigrees Of Our Herd Sires At Coldbrook . . .

OUR SENIOR SIRE . . .

STERLINGOLD PRINCE EMINENT

Born February 24, 1946

His daughters in our herd are most promising.

Sire: **NORMANDY LEVITY PRINCE, A. R.**

Dam: **PINE MANOR KING'S PRIZE**
13195—635—Jr2—365C, 15718—737—Jr3—365C
16690—744—Sr4—365

An "Eminent" Daughter

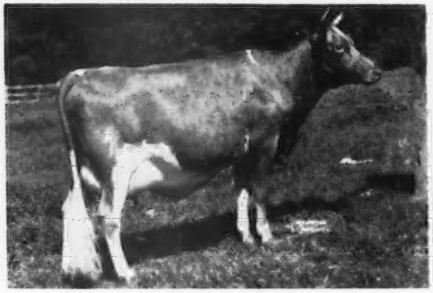

COLDBROOK SPARKLE
Sold in the 1951 New York State Sale, going to Catherine Klaus, Clinton Corners, N. Y.

OUR JUNIOR SIRE . . .

McDONALD FARMS PRE OLIVER

Born January 10, 1949

Sire: **McDONALD FARMS PREDICTION, A. R.**

Dam: **McDONALD FARMS D. INGRID**
13153—708—Sr2—365, 15825—810—6yrs—365C

His Sire's Dam

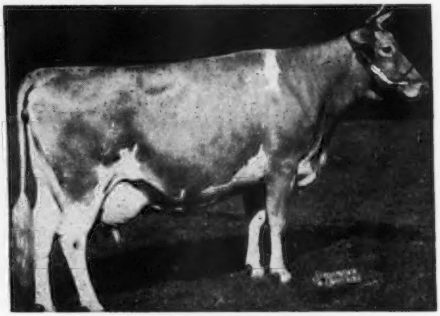

VALLEYWOOD HARRIET. 14223—781—CC
1st Aged Cow, Waterloo, 1938.
4 P. R. sons, 3 A. R. daughters.

We can offer this proved production through "Eminent" and "Pre Oliver" sons.

WRITE US YOUR NEEDS

T. B. Accredited No. 511586 — Bang's Free No. 2714

COLDBROOK FARM — Bedford Village, N. Y.

BETA R. LEVY, Owner — JOSEPH BARLOW, Manager

HI-VIEW FARM

"Home of Ger-Gar Guernseys"

Route 2, TREMONT, ILLINOIS—Farm located 2 miles west of Tremont, Route 9, and 3 miles south on Dillon Road Blacktop.

GERALD L. KEPPLE ←—owners—→ SAM J. GETZ

Breeders and Owners of the . . .
1952 National Junior Champion Female

SIRES IN SERVICE:

CURTISS CANDY CHIEF JUSTICE

Sire: **CURTISS CANDY LEVITY CHUM**
A son of "Levity King," out of Douglaston Princess Charlotte, 14251—688—Sr4C.

Dam: **CURTISS CANDY P. QUEEN**
15564—736—Sr4C
1st 2-year-old, D.C.C., Waterloo, 1946.

GER GAR MAGISTRATE'S MIKE

2nd prize Jr. Yrl., 1952 National Guernsey Show. ¾ brother to our great National Jr. Champion Heifer shown at right. ½ interest owned by Ralph A. Burnham, Macomb, Ill. 2nd prize Bull Calf (to the Jr. Champion), National Guernsey Show, 1951.

Sire: **CURTISS CANDY MAGISTRATE**

Dam: **ROSYMORN HERO'S BLUEBELL**
9522—552—5yrs—305C—2x
8760—503—Sr4—305C—2x
9768—545—6yrs—305C—2x
Very Good '51—GP '47

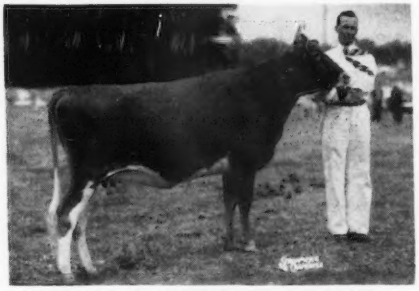

GER-GAR MAGISTRATE'S GRACEFUL
Junior Champion, National Guernsey Show, 1952. Junior Champion, Illinois, Indiana, 1952. UNDEFEATED 1952 Fair Circuit.

We have also purchased a ½ interest in Curtiss Candy Tommy Curtiss, 3rd Bull Calf, National Guernsey Show, 1952, full brother to the Reserve Champion at the 1952 National, and paternal brother to the Grand Champion, 1952 National.

A SMALL SELECT HERD — BREEDING STOCK FOR SALE

"FRENCHY" - - - A double "LEVITY PRINCE" plus a cross to CORONATION MELBA. His sire is a half-brother to CORONATION MELINDA, highest priced cow ever sold at public auction.

Homesteader Coron. Frenchy

Born June 6, 1948.

His daughters are the kind we like to show.

His Sire's Dam—

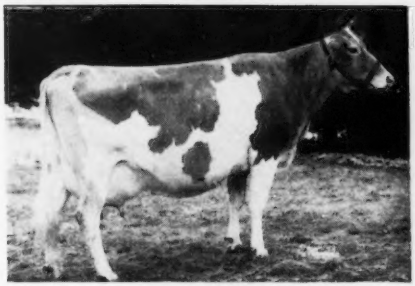

CORONATION MELBA
13001—804—GG
Former Class Leader
2 A. R. sons, 2 A. R. daughters

His Half-Sister

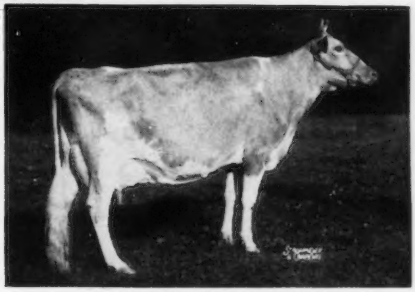

CORONATION MAJESTIC ARAWANA
15755—832—Jr4—365C
Very Good '50—Excellent '52
Topped the 4th Franchester Sale at $9,000, going to Charlescote Farm, Sherborn, Mass.

We can offer a few choice "Frenchy" sons out of high producing cows.

HOMESTEAD DAIRY

WALTER ZIEGLER
Owner

Homestead Road
Cupertino, Calif.

1871 — **Mainstone Farm** — 1952

The Breed's Oldest Guernsey Herd

PRESENTS FOUR HERD SIRES

I . . . **McDONALD FARMS STEADFAST NEBO**

Sire: **McDONALD FARMS STEADFAST**
A son of Riegeldale Melba's Emory, A. R., $30,000, out of Douglaston Coronation Queen, 13860—803—Sr3—365C, Class Leader when made.
Dam: **McDONALD FARMS KING'S KEEPSAKE**
11543—620—Jr2—365, 11757—665—Sr3—365
Sold for $14,500, high cow at auction in 1949.

II . . . **GREEN MEADS WIN-KING**

Sire: **GREEN MEADS LEVITY KING, A. R.**
Sold for $15,000 to Curtiss Candy.
Dam: **GREEN MEADS QUEEN WINELLA**
16492—760—BB. She is out of an A. R. daughter of the great brood cow, Green Meadow Wistaria, 15963—807—A, 6 A. R. daughters, 4 A. R. sons.

III . . . **DORAL FARM LORD PHARAOH**

Sire: **STERLINGOLD MELINDA'S MAJESTY**
Sold for $46,000.
Dam: **PHAROS KING'S DONETT**
12829—753—Jr2—365, 13600—784—Sr4—305C—3x, 16996—1013—5yrs—365C. Sold for $1,250 in 1951.

IV . . . **MAINSTONE BRILLIANT NOBLE**

Sire: **COLDSPRING'S NOBLE'S BRILLIANT**
Sold for $8,500 in The Guernsey Sale, 1947.
Dam: **LANGWATER DIANTHUS**
13103—555—Jr2—365C. A daughter of Langwater Lord Richmond, A. R.

We Offer A Choice Selection Of Bull Calves Out Of High Record A. R. Cows.

Wayland, Mass.

T. B. TESTED — DEWITT MITCHELL, Manager — VACCINATED ACCREDITED No. 85

A Son Of "LIVELY LAD"

WE BRED OURSELVES A BULL

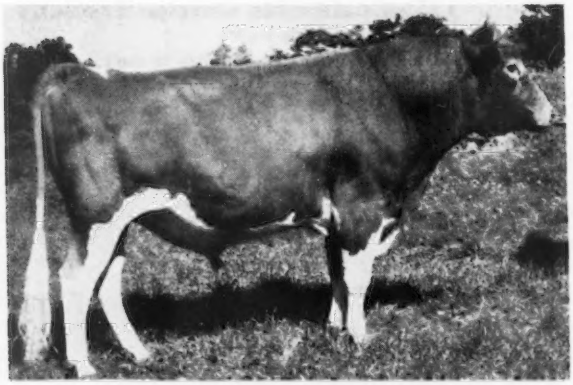

WOLFPEN PRESTIGE

Born January 26, 1948

HIS SIRE

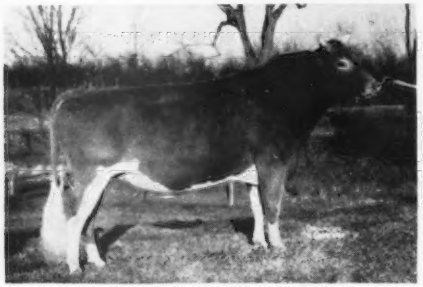

LANGWATER LIVELY LAD, A. R.
A proved sire from the Country Flower line. He is by Langwater Countryman, A. R.
18 A. R. daughters include:
Wolfpen Christmas Eve, 13102—613—Sr4—305—2x, 12809—592—Jr2
Wolfpen Actress, 13033—673—Jr2
Wolfpen Novelty, 14461—641—Jr2
Wolfpen Treasure, 12520—571—5yrs—305C—2x
Wolfpen Alouette, 9254—511—Sr2—305—2x
Wolfpen Twinkle, 10705—488—Sr2—305C—2x
Wolfpen Annabelle, 13621—665—Jr4—HIR
Wolfpen Hala, 11318—506—Sr2—804 T. M.

HIS DAM

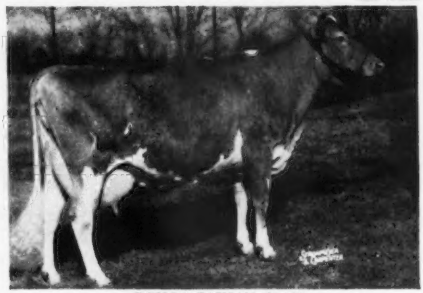

ARGILLA PAYSAN ($4,600)
13273—541—Jr2
16298—675—Jr3
13023—547—5yrs—305C—2x
1 A. R. son
Sire: **Alfalfa Farm Philosopher, A. R.**
Dam: **Argilla Raggedy Ann**
11927—602—G, 13326—650—B
2 A. R. sons, 1 A. R. daughter.

MATERNAL SISTER TO "PRESTIGE"

WOLFPEN PRINCESS
10262—466—Sr2—305—2x (pending)
Sire: Wolfpen Archer

The herd was established in 1916. Backed by 36 years of experience. Our herd is on A. R. test and D.H.I.A. and backed by the best of proved Langwater bloodlines.

PLAN TO VISIT THE FARM.

WOLFPEN FARM (1916 — 1952) Southboro, Massachusetts

BANG'S CERTIFICATE NO. 32 FEDERAL ACCREDITED 239789

Depth of Breeding — Type — Production

Check this in the pedigree of our herd sires —

"GALLANT" — "SILVER STAR" — "HASSON TORRO"

Wyebrook Imperial

Born April 18, 1944.
10 A. R. daughters

Sire: **WYEBROOK GALLANT, A. R.**

A Typical "IMPERIAL" Daughter—

BROOKDELL SUNMAID
10451—545—Sr3—305C—2x
Sold in the 1951 Green Meadow Sale for $2,100.

Dam: **WYEBROOK IMPERIAL CHOICE**
12937—609—EE, 14685—722—5yrs—365
A daughter of Gayhead's Imperial, outstanding sire of type and production at Gayhead and now at Seco Farms where he has a great string of daughters.

Brookdell Hasson Torro

Born December 29, 1950.

Sire: **FAIRLAWN ACTOR'S HASSON**
A daughter, Brookdell Peerless Lass, sold in the 1951 New York State Sale for $1,425.

His Sire's Dam

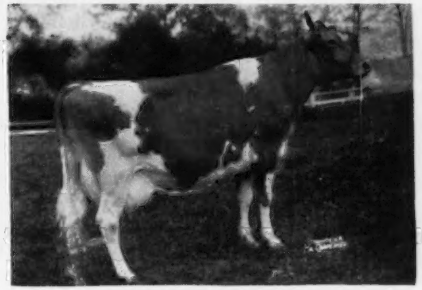

FAIRLAWN K. HAPPY CHIC
5 records include: 17943—933—6yrs—365C
Very Good '47 '48 '50' 51
Sold for $7,100 in 1951.

Dam: **BROOKDELL HIGHLAND MAID**
10883—537—Jr3—305C—2x
11728—555—Jr4—305C—2x
Through her sire she traces to the great production sire, Caumsett High Strung, A. R.

Forges Silver Star

Born August 4, 1949

Sire: **LANGWATER PETERSON, A. R.**
A proved son of Langwater Peter, A. R., out of "Corona," below.

His Sire's Dam

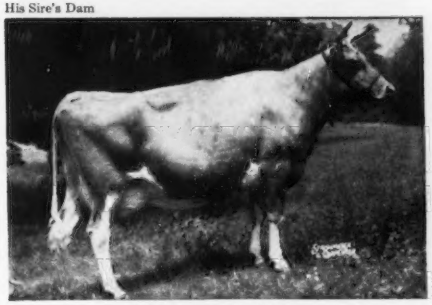

LANGWATER CORONA
14070—652—D, 15066—749—A
Excellent '48

Dam: **FORGES TILLY RADIANT**
10113—535—FF, 12526—686—CC
A daughter of Forges Better Times, out of "Tilly," below.

His Dam's Dam

FORGES ROYAL TILLY
18193—1058—A, 17354—978—A
4 A. R. daughters

OFFERING — A choice selection of bull calves and occasionally a few females.

SILVER MT. FARM

MRS. E. N. PAYNE
Owner

MILLERTON, NEW YORK

BERNIE MORRISON
Manager

BAILIWICK FARM DISPERSAL

STANLEY AND MARGARET F. CLARKE, Owners

PORTSMOUTH, RHODE ISLAND — DECEMBER 1 and 2, 1952

Bailiwick Farm is just off Route 138, seven miles east of Newport. From Providence take 114 crossing the Mount Hope Bridge. From Route 1 at Saunderstown take the Jamestown Ferry—crosses hourly.

65 Head—Accredited—Certified—Vaccinated—Innoculated For Shipping
2 Herd Sires, 25 Cows, 12 Bred Heifers, 26 Open Heifers To Calves

On the Farm—CATTLE—**DECEMBER 1;** EQUIPMENT, Tools and 100 Tons Hay—**DECEMBER 2**

This, one of New England's better herds (being dispersed as the farm has been sold), has been developed through exceptionally good sires and contains good families as the result.

One of the early used sires was BIRCHFIELD MODERATOR, 5 daughters in the sale, he by Langwater Meadow King out of Birchfield Monopoly, the maternal granddam of Birchfield Monoque, the great cow that topped the Birchfield Dispersal at $4,000, going to Golden Harvest Farm, Bridgewater, Conn.

Used simultaneously was FARMLANDS MAY ROYAL, a son of Langwater Moonlight, followed with HORSE SHOE F HONOR (6 daughters in sale), he by Foremost Hermes out of Beacon Hill Heather, 12864—624—D.

QUITTICA'S TODDY, 4 daughters in sale, was out of Lady Flash of High Rock, 16158—911—AA.

WETHERSFIELD CHARIOT, 13 daughters in the sale, is a line-bred Douglaston Prince Royal by Wethersfield Prince Charming out of Wethersfield Harriet.

Present Herd Sire, PATRICIAN'S FAME, 13 daughters in sale, is by Langwater Patrician out of Wethersfield Lilac, 12125—630—5yrs—365C.

And BASQUAERIE MAN IN THE MOON ESQ, born March 20, 1949, 12 daughters in the sale, is by Langwater Esquire, own brother to Langwater Venus, 19999—1011—Sr3—365, out of Ladderlook Moonblossom, 5 records average 16932—746. His maternal sister is Ladderlook Moonlight, that has 13556—559—Jr3—365C.

From The Birchfield Monoque Family

LUSH ACRES VALIANT'S ADELE
Making 800

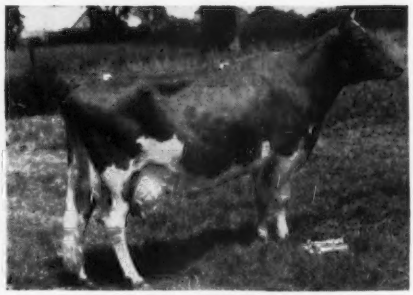

LUSH ACRES BOSWELL'S AMOR
13550—718—Sr2—365C
On retest making over 800.

DECEMBER 2—100 tons Hay mixed Broome-Ladina and alfalfa from one of the better fertilized grass farms in New England.

EQUIPMENT—2 tractors; New Holland Baler; Gehl Field Chopper, 2 good wagons to accompany on rubber; new Massey-Harris Side Delivery Rake; plows; harrows; rollers; disc, etc.,with numerous small tools; feed trucks; land roller; 3 units Surge milkers and pump; 2 trailers; a 1940 ton and a half Ford Truck.

For Catalogs Write

THE PATE SALES COMPANY, 2064 Lawrenceville Road, Trenton 8, New Jersey

SECO FARMS

Arcadia • Missouri

In the Beautiful Arcadia Valley

GO FORWARD WITH THE FORWARD COMBINATION!

Senior Herd Sire

FAIRLAWN ACTOR'S FORWARD

Sr. & Gr. Champion, American Royal Dairy Show, 1949, 2nd Aged Bull, Mo., 1949. A son was highest animal sold in the Kansas State Sale.

FORWARD'S Dam

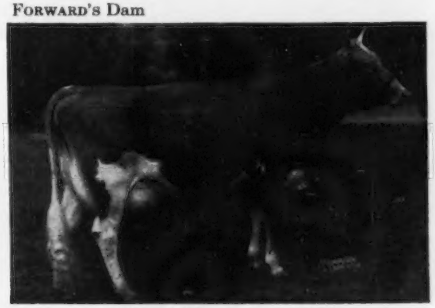

FAIRLAWN F. P. GUSTA

13466—634—Jr4—305C—3x
15807—784—6yrsC

FORWARD'S Sire

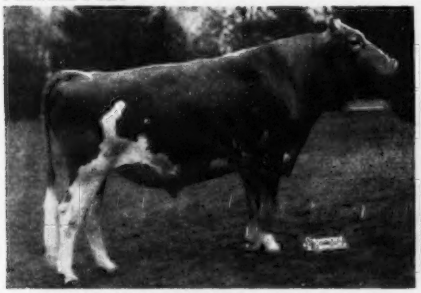

FAIRLAWN PEERLESS ACTOR, A. R.

17 P. R. sons, 32 A. R. daughters, 1 over 900, 3 over 800, 4 over 700, 15 over 600 lbs. fat, 6 Classified Excellent.

Foundation Sire

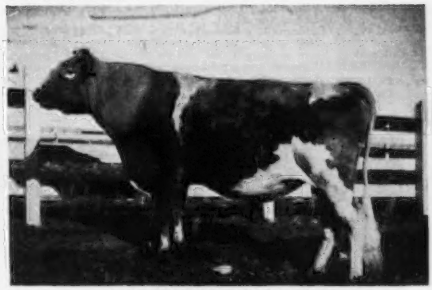

GAYHEAD'S IMPERIAL

52 A. R. daughters, 5 over 800 lbs. 49 in our herd. By GAYHEAD'S FAVOR, A. R., out of GAYHEAD'S IMMORTELLE, A. R.

"FORWARD" is being used on a fine group of "IMPERIAL" daughters.

JUNIOR SIRES

SECO IM-PART

Sire: GAYHEAD'S IMPERIAL
Dam: GAYHEAD'S HER REPLICA
13554—763—Jr4—365C

SECO MONITOR'S PRINCE

Sire: SECO L. H. MONITOR
Dam: GAYHEAD'S IN-REPOSE
14470—642—Sr4—365C

"ENRICH WITH IMPERIAL - - - GO FORWARD WITH FORWARD"

Federal Accr. 540906 . . . Vacc.-Negative

GUY E. KENNEDY, Manager

Look At The Cows Close-Up In The Pedigrees Of Our Herd Sires . . .

1 . . . **LYRENE PEGGY'S KING** . . . A son of our foundation sire, Meadow-Gold Rose King, A. R., out of the twice Excellent "Peggy"—see below.

HIS SIRE'S FULL SISTER

MEADOW-GOLD ROSABELL
14372—733—Jr4—305C—2x

HIS DAM

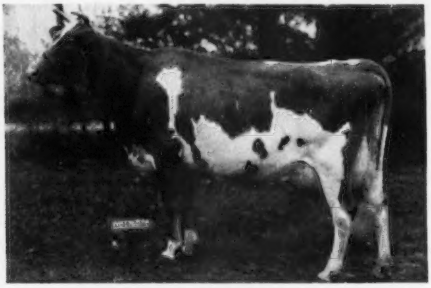

PEREGO'S PEGGY
9624—550—5yrs—HIR—530 T. M.
10728—607—6yrs—HIR—618 T. M.
Sold to Monterey Farm for $5,800. Excellent '49 '50.

2 . . . **COLDSPRING'S NOBLE'S IMPERIAL** . . . "BEAUTY" and "IRIS." A son of Coldspring's Romulus Noble, A. R. Owned jointly with Meadow-Gold.

HIS DAM—FORMER NATIONAL RECORD

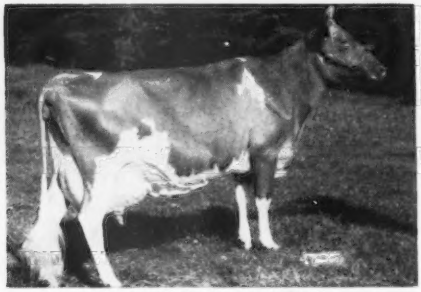

COLDSPRING'S B. R. IRIS
14610—631—Jr2, 19488—1019—Sr3C, National Class Leader when made, now 2nd. Very Good '51.
Next Dam: **Coldspring's Romulus' Iris.** 16025—746—Sr2C, 18738—869—Sr4C. Very Good '47 '49.
Coldsprings Farm is using a full brother to the dam of "Imperial."
"IMPERIAL" traces top and bottom to this great brood cow.

HIS SIRE'S DAM

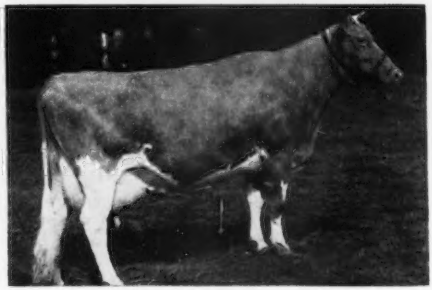

COLDSPRING'S HARDWICK'S BEAUTY
17614—824—6yrs. EXCELLENT '47 '48 '49.
Full sister to:
Coldspring's Hardwick's Beth
17935—837—Sr3, 17643—908—5yrs
VG '47 '49—EXCELLENT '51

3 . . . **COLDSPRING'S B. V. FAVORITE** . . . More "BEAUTY" and "IRIS" plus "FANITA." Owned jointly with Ernest W. Ruehs and Elton R. Smith, Caledonia, Mich. A son of Coldspring's Beauty's Valor, he by Coldspring's Iris' Valor, out of old "BEAUTY." His sire is a full brother to the dam of "Noble Imperial."

HIS DAM

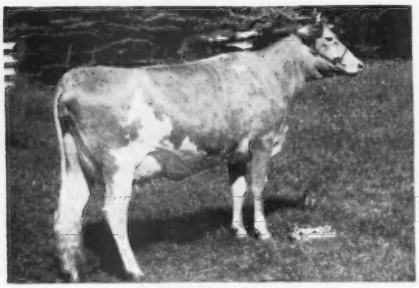

COLDSPRING'S NOBLE'S FANITA
13652—755—Jr2C. VG '51.
Sire: **Coldspring's Romulus Noble, A. R.** (sire of "Imperial").
Dam: **Coldspring's Hardwick's Fanita.** 16979—775—DD
Full sister to "Consort," herd sire at Goodleigh Farm.

HER SIRE'S DAM

VALLEVUE BUTTERFAT BEAUTY
18914—937—AA. Excellent '47 '48.
3 P. R. sons, 5 A. R. daughters—4 Excellent.

"KING"—"IMPERIAL" AND "FAVORITE" SONS OUT OF HIGH RECORD 2X COWS ARE AVAILABLE . . . These calves are out of cows that have demonstrated their ability to make good records every year. **Write us for list of available stock.**

LYRENE FARM has outgrown its facilities at Grand Rapids and moved to a 435 acre farm 4 miles north of Ionia, Michigan.

LYRENE FARM LYLE HUNSBERGER **3901 North Jefferson Route 3 - Ionia, Michigan**

In The 40th GLENBURNIE SALE, December 12, 1952

On Glenburnie Farm, Trenton, New Jersey

There will be 70 HEAD —

Cows in milk or cows and heifers due near sale date.

ACCREDITED — CERTIFIED

Many Vaccinated, all hemorrhagic innoculated.

Featured will be the dispersal of Sam Evans' milking herd and bred heifers from Hurffville, N. J. They have popular breeding and very good production records, rich in Glenburnie bloodlines.

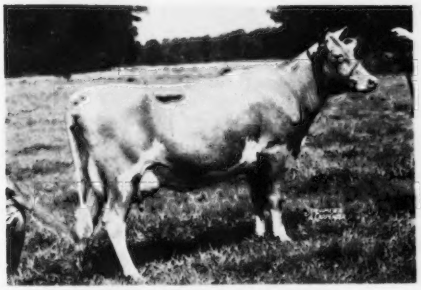

GLENBURNIE GLEN'S HEROINE
11659—545—Jr2
Sire: GLENHEART, A. R.
Dam: GLENBURNIE HEROINE 3D
12604—641—AA
Her daughter, **EVANBROOK'S HEROINE,** 8263—459—Sr2—305C—2x.
Sire: EVANBROOK LEADER
13 daughters in the sale. He from the same family as Glenheart; Glenburnie Fashion, dam of Glenburnie Independent, and his own sister Glenburnie Henrietta, she maternal granddam of Glenheart.
PRESTO'S GOLDEN MELORA, 9479—577—Jr4—305C—2x, and her daughter, **GOLDEN MELORA OF EVANBROOK.**

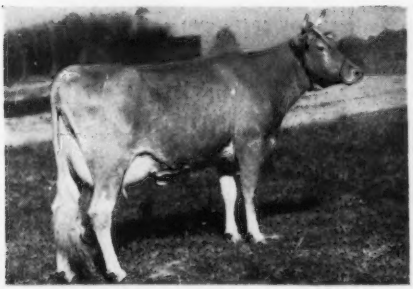

SPRUCE RUN MARVEL'S JOYOUS
Topped 1946 N. J. Sale at $3,100 as 2-year-old.
12054—569—Sr3—365C—771 T. M.
10565—528—6yrs—305C—610 T. M.
She by HILLTOP BUTTERFAT MARVEL. Her daughter in sale is **JOYOUS OF EVANBROOK,** bred September 20 to GLEN OF EVANBROOK. **LEADER'S BUTTERFAT VIOLET,** 5 years old, by EVANBROOK'S LEADER, has 8658—505—Sr2—305C—610 T. M. Her dam is by HILLTOP BUTTERFAT, and her daughter, by EVANBROOK'S LEADER, 10267—515—Jr2—365—730 T. M.

GLENBURNIE VANGELINE 2d
11203—570—FF, 13168—681—D
In the sale is her daughter
GLENBURNIE HERO'S EVANGELINE
10058—489—Jr2—365—2x
12065—584—Sr3—365C—2x
12299—572—Sr4—305C—3x
Her sire, GARDENVILLE HERO.
Her daughter, **EVANGELINE OF EVANBROOK,** a bred heifer due December 12.
Her sire, HARMONY HOLLOW WASHINGTON.

In Sale is **GLENBURNIE VENICE**
8142—442—FFF—610
Sire: GLENBURNIE PRESTO
Dam: GLENBURNIE VIOLA 2D
12152—669—EE
And her daughters, **LEADER'S VENICE** and **CARROLL'S VENICE.** Her sire is own brother to GLENHEART.

EVANBROOK'S AMELIA
12814—602—Sr4—365—730 T. M.
She by EVANBROOK'S LEADER.
And her own sister
LEADER'S CELIA'S ROYAL, 9314—472—Jr2—365—730 T. M.
A third maternal sister will be bred. A fourth member of this good family is **LEADER'S ROYAL AMELIA,** 9372—513—Sr2—365—730, 9923—551—Jr4—305C—610 T. M.

14 Other Consignors From 5 States Are Consigning 25 Head.

For Catalogs Write: **THE PATE SALES CO. — 2064 Lawrenceville Road, Trenton 8, New Jersey**

Our Proved, Grand Champion Herd Sire —

"Proved to our satisfaction."

CHEDCO LUTE'S COMMANDER
Sire: **Flying Horse Lute's Colonel, A. R.**
Dam: **Chedco Lady Cherub**
9531—523—Sr2C

IN SERVICE:

Chedco Lute's Commander

2 A. R. daughters, 5 more on test and more coming along.

Idagem Commander's Poppy
7935—463—Jr2—2x

Idagem Commander's Judy
7481—388—Jr2—305—2x (pending)

Idagem Commander's Jeneva
On test: 6815—361—Jr2 in 242 days

Idagem Commander's Jalna
Top 1952 Idaho 4-H and FFA Heifer Sale.

He Is Being Used Along With This Sire:

Prestdale Monarch's Veteran

Sire: **Chedco Monarch, A. R.**
Dam: **Marshall's Verna of Prestdale**
11619—549—Jr2—2x, 11588—602—Sr3—2x
4 A. R. daughters, 1 Excellent.

IDAGEM GUERNSEY FARM

Route 1—GOODING, IDAHO

HAROLD A. STEELE, Owner

We Are Building Our Entire Herd On The PANSY Family

IN SERVICE: Son of "Pansy"

OTTENDALE'S PANSY PRINCE
His oldest daughters are now yearlings. More calves to come. His sons now available.
Owned jointly with Lester and Ethelyn McComb, New Plymouth, Idaho.
Sire: **Charlescote Cavalier**
Dam: **"Lad's Pansy"**—see left

PEARL L. OF PRESTDALE
7037—407—5yrs—305C—2x, 8373—469—6yrs—2x. 2nd Aged Cow, W. Idaho State Fair, 1951. 3 daughters in the herd.

LAD'S PANSY OF OTTENDALE
10408—520—Jr2—365C—2x, 10409—501—Jr3—305C—2x. 1st prize 3-year-old and Res. Grand Champion, Pacific International, 1947. 4 daughters and 1 son in the herd.

Pamela D of Ottendale
2 daughters in the herd.

Patricia D of Ottendale

Penny P. of Ottendale
(Yearling Heifer)

Pansy Ann of Ottendale
(Heifer Calf)

PEARLETTE D. OF OTTENDALE
1 daughter and 1 granddaughter in the herd.

PROMISE D. OF OTTENDALE

OTTENDALE FARM

•

JOHN OTTEN, Owner
New Plymouth, Idaho

For a list of breeders Advertising and Directory of Idaho Herds
WRITE — **IDAHO GUERNSEY BREEDERS' ASSOCIATION**
HAROLD A. STEELE, Sec'y — ROUTE 3, GOODING, IDAHO.

Our Herd Is Backed By . . . A STRONG CONCENTRATION OF

GRANGEVILLE HOPE'S PHYLLIS BREEDING

A 1952 Blue Ribbon Winner

ALDAHOME PHYLMAN'S ADELE
Born March 4, 1951.

A daughter of Claudesta Phylman that is by Phyllad, A. R., out of Marymoor Normine, 3 records over 500 lbs. fat, 11665—583—5yrs—305C—2x.

4 times Excellent.

"ADELE" was first prize Junior Yearling, Pacific International, 1952. Her sire's dam and full sister have been consistently Excellent—this is one of the six families of the breed with 3 generations Excellent.

An EXCELLENT 2-Year-Old

ALDAHOME WILL-LAD'S MAE
Born November 3, 1949.

Sire: ALDAHOME WILL-LAD
A son of Quality Farm Phylba's Boylad, full brother to Chuckanut Phyllad, Chuckanut Phylboy, Chuckanut Phylbond. He is out of Willa of Aldahome, 11401—629—9yrsC—2x, VG at 8 years of age.

"WILL-LAD'S MAE" is on test, 8242—473—Jr2—287 days—2x. **She was EXCELLENT '52.**

NOW IN SERVICE . . . "Phylman" and a young bull—Aldahome Will-lad's Willboy. He by Aldahome Will-lad and out of Aldahome Faith, 8576—450—Jr2—305—2x, 10040—526—Jr3—305C—2x, 11597—637—Sr4C—2x. She is out of High Line Faith, 5 consecutive records include 3 successive state champion records and a former national Class Leading record of 14080—715—Jr4—305C—2x (8th place when made).

WE OFFER . . . THIS BREEDING . . . FOR SALE

Mr. and Mrs. Allen L. Reeb **ALDAHOME — Meridian, Idaho**

TWO MORE . . . NEW HOME-BRED EXCELLENTS!

That's right, folks. Here are two new '52 EXCELLENT PRESTDALE MODELS. They are home-bred products. These results indicate we are on the right program and can expect top results in the future. Both are out of two of our good cow families.

EXCELLENT

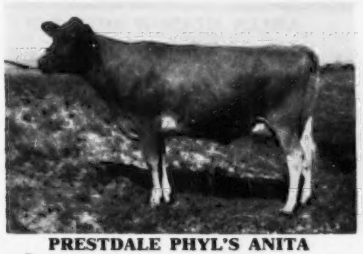

PRESTDALE PHYL'S ANITA
On test:
3198—150—Jr2—2x in 102 days.
EXCELLENT '52 (as a 2-year-old)

Sire: **CLAUDESTA PHYLMAN**
Son of a 4 time Excellent, and full brother to a 2 times Excellent.

Dam: **TOPONIS MARVEL'S AMETHYST**
11038—524—Sr3—305C—2x
10353—477—Sr4—305C—2x
10621—505—5yrs—305C—2x
VERY GOOD '47 '48 (EXCELLENT Udder)

EXCELLENT

PRESTDALE ROYAL'S VIOLA
8453—445—Jr2—2x
On retest, 7160—361—Sr3—2x in 202 days.
EXCELLENT '52—VG '51

Sire: **GOLDENDALE ROYAL. A. R.**

Dam: **LAD'S VIOLET OF PRESTDALE**
13224—590—Jr2—305C—2x
13106—607—Jr3—305C—2x
12123—601—Jr4—305C—2x
11851—588—5yrs—305C—2x
VERY GOOD '48—GP '47

BREEDING STOCK FOR SALE

PRESTDALE FARM **New Plymouth, Idaho**

CHAS. J. PRITZL DICK JENKINS, Herdsman

Undefeated Aged Bull Wherever Shown, 1952

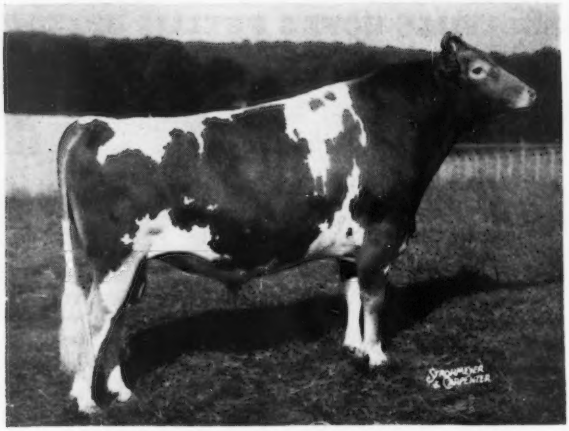

LYRENE MAY'S PRINCE

Born April 1, 1948

His Sire

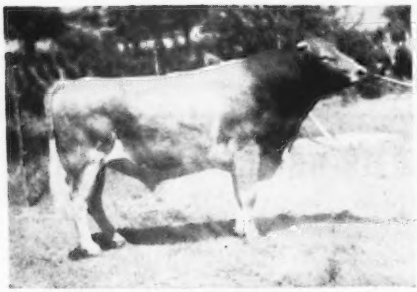

MEADOW-GOLD ROSE KING, A. R.
A double grandson of Coronation Rex, A. R.

Four Crosses to This Cow

GREEN MEADOW ROSALIND
16246—817—B
Dam of Coronation Rex, A. R., to which Lyrene May's Prince traces 4 times.

TWO FULL SISTERS TO LYRENE MAY'S PRINCE'S SIRE

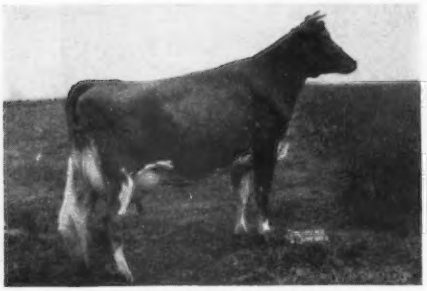

MEADOW-GOLD PRINCESS ROSE (VG '48)
19393—884—5yrsC
17897—821—10yrs

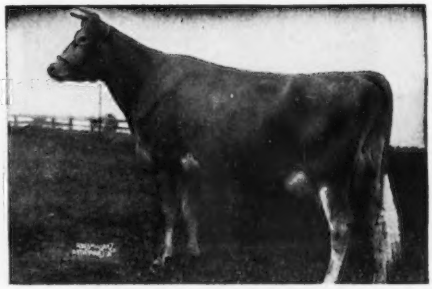

MEADOW-GOLD ROSABELL
11962—628—Jr3—305C—2x
14372—733—Jr4—305C—2x
Class Leader 10th place

GRAYCE FARMS

DALTON — REGISTERED GUERNSEY CATTLE — PENNA.

ROBERT Y. MOFFAT, OWNER

FARMS AT FLEETVILLE LACKAWANNA COUNTY • • • JOHN R. SAMWORTH, MANAGER

Our Blue Ribbon Winner

LYRENE MAY'S PRINCE

Grand Champion Bull, Michigan State Fair, 1951. Reserve Grand Champion, Royal Winter Fair, 1951. 1st Prize Aged Bull, Pennsylvania State Guernsey Show, Eastern States Exposition, Maryland and the National, 1952. Senior and Grand Champion, Eastern States Exposition, Maryland, 1952.

THE BULL SELECTED WITH A PURPOSE

We, like many others, have been impressed with the influence of Coronation Rex blood.

These Breeders Have Also Added Some REX Blood To Their Programs

At HOMINY HILL FARMS, Colts Neck, N. J.

1) A son of MEADOW-GOLD PRUDENCE, 18037—1017—6yrsC
HOMINY HILL CORONATION PRINCE

2) A son of MEADOW-GOLD ROSABELL, 14372—733—Jr4—305C—2x
HOMINY HILL ROSE KING

At DUNWALKE FARM, INC., Far Hills, N. J.

1) A son of "ROSABELL"—
HOMINY HILL REX

At MT. ARARAT FARMS, Port Deposit, Md.

1) A son of MEADOW-GOLD PRUDENCE, 18037—1017—6yrsC
HOMINY HILL CORONATION KING

2) A son of MEADOW-GOLD DUKE'S PAULINE, 9930—502—12yrs—305C—2x
MT. ARARAT ROYAL JUPITER

At MILMOORE FARM, Fremont, Ohio

1) A grandson of MEADOW-GOLD BETHEL'S REX and MEADOW-GOLD ROSABELL has been in service.
HOMINY HILL ARISTOCRAT

We feel that this bull—LYRENE MAY'S PRINCE—**bred to** the more than **30 daughters of Fairlawn F. P. Jethro, A. R.,** and the **10 daughters of Coronation Corporal Ambler,** that are in our herd, should give us a **combination that will work.**

ANOTHER GREAT NEW HERD SIRE . . .

PURCHASED FOR A PURPOSE*

McDONALD FARMS HIGH ONEIDA

Dropped December 13, 1949
TOP of the Pebblebrook Dispersal at $10,000.
¾ brother to the $21,000 "High Noble Peer."
Sire: McDonald Farms Hightime, A. R.

*We purchased "High Oneida" for the express purpose of using him on selected females from over 100 head now in the herd that are by sons and grandsons of Foremost Prediction, A. R. We feel this is a combination that can do us a great deal of good.

Combines the blood of BOTH the "Pansy" and "Lady Augusta" Families.

HIMSELF

McDONALD FARMS HIGH ONEIDA
Now in service here at Grayce Farms.

HIS DAM — EXCELLENT

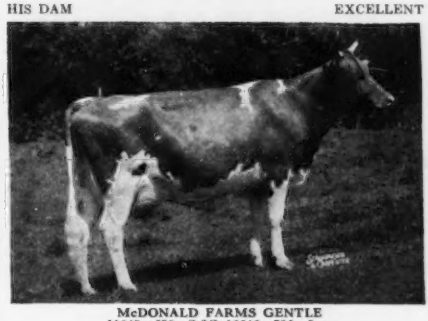

McDONALD FARMS GENTLE
11049—690—Sr3C, 12646—736—5yrs
EXCELLENT '47 '48 '50

VISITORS WELCOME — INQUIRIES INVITED

FULLY ACCREDITED — VACCINATED
PRODUCERS OF GOLDEN GUERNSEY MILK

Falcon's Flight Farms

Herd Founded 1906 — Continuous Testing Since 1917

Our Sire . . . **Sterlingold Merry Boy**

Born March 14, 1946
Purchased for $2,100 in 1946

HIS VERY GOOD DAM

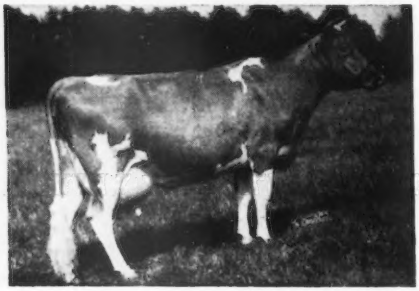

Has . . .

POPULAR BREEDING
plus
PRODUCTION
and
TYPE

← FOREMOST QUOQUETTE
15029—729—GG, 17416—848—CC
16297—743—6yrs—305C—3x
14750—671—7yrs—305C—3x
VG '47 '48

ALSO IN SERVICE — **FALCON'S PATRIOT KING,** born March 15, 1947. His daughters are just coming into milk. He a son of Kathy's Patriot, A. R., out of Brian Boru King's Evangeline, 14935—645—Sr4—365C.

Write for prices on available outstanding females.

ALTON AUSTIN CHENEY
CHARLES B. CHENEY } TRUSTEES J. G. CASE, Manager **LITCHFIELD, CONN.**

Our Herd Sires

1 . . . Sun-Blest Farms Columbus

Born August 26, 1946

Maternal brother to Franchester Free Catherine, 13585—662—Jr3C, Very Good '47 '49 '50—EXCELLENT '52. "COLUMBUS" is by Langwater Esquire, A. R., out of Marimack's Princess May, 19212—756—6yrs, she by Langwater Columbus, out of Franchester May Lass, 14769—657—A, 2 A. R. daughters include Marimack's May Gem, 18109—759—Jr4C.

We have 20 daughters by "COLUMBUS" in our herd. They are being bred to our "VICEROY" bull.

2 . . . Hominy Hill Viceroy

Owned jointly with Nu-Maid Farms, Cincinnati, Ohio.

1st prize Bull, 2 years under 3, Ohio State Fair, 1952. A daughter, Marshland V. Cherrie, was first prize Heifer Calf in a class of 65 at the Ohio State Fair, 1952.

"VICEROY" is a son of a Very Good **Class Leader** . . . Hominy Hill Veree, 14848—823—Sr2C, Class Leader 8th place, VG '48 '50.

3 . . . Franchester Melinda's Majesty

An outstanding young bull with lots of promise.

Sire: **Sterlingold Melinda's Majesty.** Sold for $46,000, 2nd high bull ever sold at public auction.

Dam: **Gardenville King's Mandi.** 10236—556—Jr3—305C—3x, 15831—845—Sr4—365C. Classified D '48—VG '50 '51 '52. Sold for $2,800 in the Doral Dispersal, 1951.

MARSHLAND FARMS

CLYDE E. MARSH & SONS **Middletown, Ohio**

American Guernsey Cattle Club

Pedigree Price List

ANCESTORS	SIZE	BINDER	PRICE
14	8½"x11"	3 ring	$2.00
14	8½"x17"	not punched	$3.00
14	11"x16"	3 or 7 ring	$4.00
30	11"x17"	not punched	$5.00
62	13"x17"	Sect. Post	$10.00

Half pedigrees either sire or dam—60% of cost of complete pedigree.

COPIES, include price of original.

DUPLICATOR COPIES—lots of ten:
14 ancestors $2.00
30 ancestors $3.00
62 ancestors $4.00

TYPED COPIES, one-half cost of original.

CARBON COPIES (limited to 2 copies) 25 cents each.

Special attention given to pedigrees for sale catalogs.

Order blanks furnished on request.

WRITE TO:
Pedigree Division
American Guernsey Cattle Club
Peterborough, New Hampshire

Two Herd Sires In Service —

They Are Close-Up To The Best
Of Proved McDonald Breeding.

1 . . . **McDONALD FARMS LE PARAMOUR**
"Lady Augusta" top and bottom.

Sire: McDONALD FARMS S. LEADER
Sire of first prize Junior Get of Sire at the International, 1951; National, 1951 and 1952.

Dam: McDONALD FARMS DERESSA
13502—658—G
15959—744—AA
Excellent '47 '48

2 . . . **McDONALD FARMS PRE NUGGET**
We have several daughters of "Pre Nugget" in the herd and more coming along.

Sire: McDONALD FARMS PREDICTION. A. R.

Dam: KLONDIKE HOLLIFAITH
13655—701—5yrs—365C
12417—674—Jr3—365C

OFFERING . . . A Choice Selection of Bull Calves Out Of Our Best Cows.

PAXON HOLLOW FARM

Media, Pennsylvania

E. W. COSLETT AND SONS
Owners

JACK BALL
Manager

DUNN'S TOUR

1910 - 1952

WANT A WHOLE HERD?

We have three to offer in New York and New England —each over 60 head, one over 90. All are registered, vaccinated, Bang's Free and represent years of careful, selective breeding. Many years and many troubles are saved for those who buy them—dollars too, because these herds are profitable and can be bought well worth the money.

WANT BRED HEIFERS?

We have several lots listed to sell, among which is a selection up to 30 head soon to freshen in a herd of McDonald Farms bloodlines—nice ones at down-to-the-ground prices.

WANT FRESH COWS?

The supply is limited but we have a few to offer. One lot of six head right close-up and starting to freshen are super-duper @ $450 each.

WANT OPEN HEIFERS?

The supply is very large and prices lowest in years. Buy them this month. When barn doors are closed for the winter they'll cost a lot more and will be hard to get.

WANT A BULL?

This issue is full of 'em and so are we.

Phone us at Schoharie, N. Y., 65 or Marlboro, Mass., 714.

DUNN'S TOUR

"The Short-cut to Good Guernseys."

Schoharie, N. Y., and Cordaville, Mass.

Gayhead Guernsey Farm

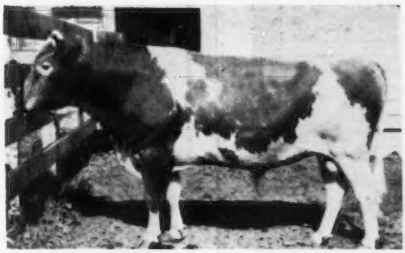

Gayhead's Lucky Bird

See Sept. 15 and Nov. 1 ads.

Molly L. White, Coxsackie, N. Y.

From 26 States and Canada

Yes, from 26 states and Canada came orders for our Outstanding Guernsey Stationery in 1952. We've had orders from many of the other 22 states previously, too. There must be something about our Outstanding Guernsey Stationery.

Write today for specimens and prices.
TRANSCRIPT PRINTING COMPANY
PRINTERS OF THE JOURNAL
Peterborough, New Hampshire

"BUGLER" . . . Our herd sire is a half-brother to **Caumsett Indian Lola** that topped the 3rd McDonald Sale at $13,500.

Caumsett Bugler

Born December 14, 1947

"BUGLER" is being given every chance in our herd. He is being bred to our best cows.
Sire: **McDONALD FARMS PREDICTOR, A. R.** — Herd sire at Caumsett.

His EXCELLENT Dam

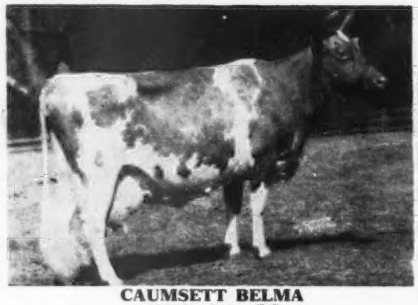

CAUMSETT BELMA
13112—648—GG
18038—852—AA
VG '50—Excellent '51

His EXCELLENT Half-Sister

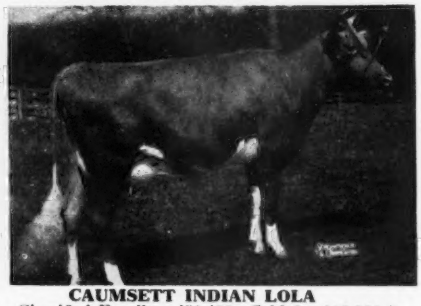

CAUMSETT INDIAN LOLA
Classified Excellent '51 '52. Sold for $13,500 in the 1951 McDonald Sale to Wyno Farms, Muncy, Pa.

A "Bugler" son can add type and production to your herd.

See the Farm and Sire Directory for other bulls in service.

WABEEK FARMS — Pontiac, Michigan

Mrs. Margaret A. Couzens — 1840 W. Long Lake Road

✔ The Production—Inheritance In The Pedigree Of Our Junior Sire —

GREYSTONE ARISTOCRAT
Born December 27, 1950

"ARISTOCRAT" is being bred to daughters of **Rheaume's Valley View Patriot** and other top cows in our herd.

HIS DAM — A SHOW COW

GREYSTONE CHARMING SUSAN
10730—538—Jr2—305C—3x
12826—644—Jr3—305C—3x
1st prize 2-year-old, Finger Lakes Show, 1950.

"ARISTOCRAT" is by Foremost Acme 5th, A. R., a son of Foremost Acme, out of Caumsett Eastern Ina, 16023—659—G, sold for $2,000 in 1943.

Plan to visit our herd — you are always welcome.
No business transacted on Sunday.

Farm is located 1¼ miles north of Route M21 on 80th Ave., 4 miles northeast of Zeeland.

FAROFIELD FARM — Zeeland, Michigan

HENRY VAN FAROWE, Owner

1929 — **MEADOWBROOK FARMS** — 1952

A breeding program founded on the best of the breed's greatest cow families —

Levity - Coronet - Melba - Charlotte

NOW—we are using a grandson of the grand old cow, Horse Shoe Conrad's Lillian.

LUSHACRES FOREMOST HERMES
Born July 30, 1948

His Maternal Granddam

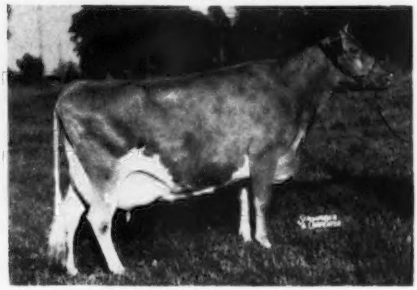

HORSE SHOE CONRAD'S LILLIAN
12396—625—Jr2—365C
15899—783—Sr3—365
17793—933—Sr4—365
Dam of Horse Shoe Beacon's Lydia, 14187—746—Sr4, she dam of "Hermes" above.

Don't overlook our "HERMES" sons when looking for your next herd sire.

W. N. Foster & Sons — Washington, Illinois

NORMANDY FARM GUERNSEYS

— OUR HERD SIRES —

1. The Proved Sire—NORMANDY LEVITY BLEND, A. R. The Best of LEVITY and GREEN MEADOW Blood.

TYPICAL **BLENDS** IN OUR HERD

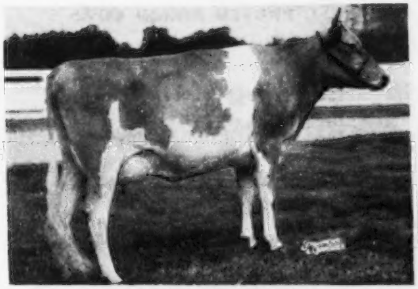

NORMANDY MARIE
10617—561—Jr2C. From our CORONATION MARIETTA (17716—801—6yrs) family. 2 full brothers, 2 full sisters, all by "Blend."

NORMANDY RETHA
12620—608—Jr3
From our "REMEMBRANCE" family.

TWO MORE CORONATION—GREEN MEADOW HERD SIRES

2. In Our Herd (Melba—Levity)

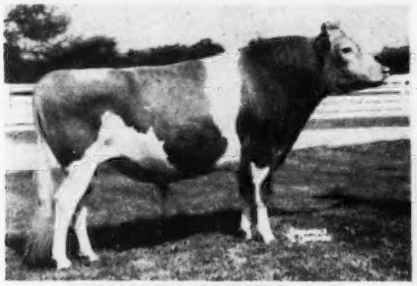

NORMANDY MAJESTIC, A. R.
10 daughters in our herd
Sire: **CORONATION MELBA'S MAJESTIC**
Sire: **Coronation Levity Prince**
Dam: **Coronation Melba**, 13001—804—GG
Dam: **NORMANDY WISTARIA**
12599—656—G, 16287—813—BB
Sire: **Coronation Illustrious, A. R.**
Dam: **Coronation Wistaria**, 13799—619—FF

3. To Further Strengthen The GREEN MEADOW—CORONATION Blood In Our Herd We Selected—

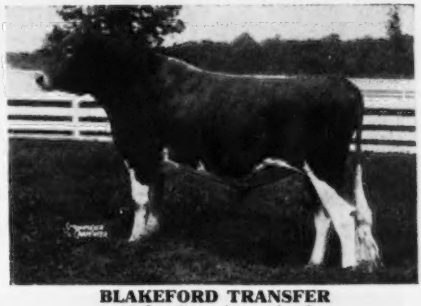

BLAKEFORD TRANSFER
10 daughters in our herd
"TRANSFER" carries 3 crosses to Blakeford Lord Jim in the first 3 generations of his pedigree. He is line-bred to Green Meadow Tranquil and Green Meadow Cornelia.
Dam: **BLAKEFORD TRANQUIL**
13659—693—Jr2C, 15706—748—CC
Excellent '47 '48
Sire: **Blakeford Lord Jim, A. R.**
Dam: **Broadland Content**, 11823—612—Jr3C

4. More GREEN MEADOW Blood
HOMINY HILL FINANCIER
Sire: **RIEGELDALE CORONATION KING, A. R.**
A proved son of **Coronation Rose King, A. R.**—foundation sire of our herd.

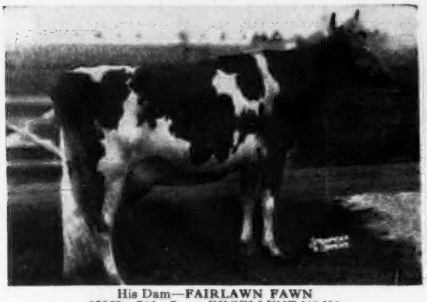

His Dam—**FAIRLAWN FAWN**
13959—746—7yrs. EXCELLENT '48 '50.

5. Pine Manor Count of Lakewood

Full Brother to Pine Manor Courtesy ($28,000), 13268—761—5yrsC. VG '47—EXCELLENT '48 '51.

Send for our illustrated four page folder. Bull calves out of high record A. R. cows are usually for sale.

T. B. ACCREDITED NO. 427911 . . . BANG'S ACCREDITED NO. 1451B

MR. AND MRS. H. C. KRANNERT, Owners
KENNETH TATE, Manager

NEW AUGUSTA, INDIANA

Skyline

OUR BREEDING PROGRAM

We are combining the blood of these four "EXCELLENT" cow families.

COQUETTE
LADY AUGUSTA } **ALL EXCELLENT**
PANSY } **ALL PROVED BROOD COWS**
THELMA

TODAY . . . In our herd are 30 daughters of —

McDonald Farms Skyline King

He by a son of Green Meads Thelma, A. R., "EXCELLENT," out of McDonald Farms Gratitude, "EXCELLENT"—she out of Coquette, "EXCELLENT."

We are breeding the daughters of this bull to . . .
McDONALD FARMS HIGH SKYLINE or to **McDONALD FARMS LE SKYLINE**
and then we are breeding the 30 daughters of "High Skyline" in our herd to "Le Skyline."

OUR GRAND CHAMPION BULL

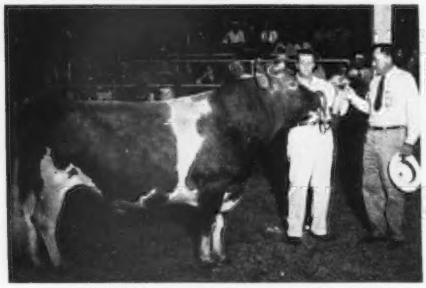

McDONALD FARMS HIGH SKYLINE
Senior and Grand Champion, Nebraska State Fair, 1952. Junior and Grand Champion, Nebraska State Fair, 1949. His first daughters are just fresh and on test, milking up to 40 lbs. per day on 2x milking.

(E) "HIGH SKYLINE'S" DAM

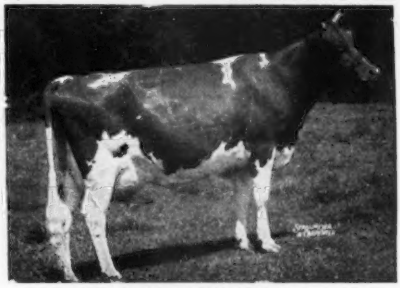

McDONALD FARMS GENTLE
11049—690—Sr3C
12646—736—5yrs
Excellent '47 '48 '50

"HIGH SKYLINE" IS BY A SON OF WALNUT'S ELLA'S PANSY, "EXCELLENT," OUT OF A DAUGHTER OF DOUGLASTON LADY AUGUSTA, "EXCELLENT," WITH 4 EXCELLENT DAUGHTERS.

McDonald Farms Le Skyline

A son of McDonald Farms S. Leader—sire of the first prize Jr. Get, National, 1952.

"LE SKYLINE'S" DAM

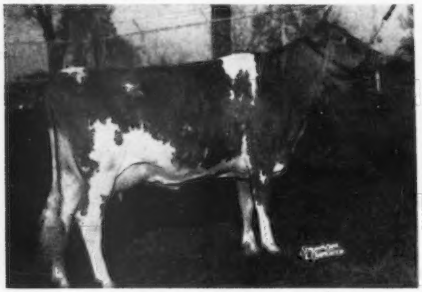

McDONALD FARMS KING'S LADY GAY
12664—670—Sr2
13003—657—5yrs—255 days
EXCELLENT '50 '52
She is by a son of "Thelma."

"LE SKYLINE'S" SIRE'S DAM

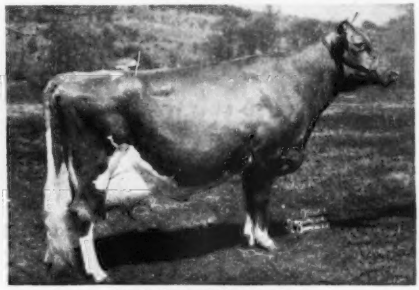

McDONALD FARMS DELLA
15700—681—AA
EXCELLENT '47 '48 '50
Daughter of "Lady Augusta."

FEDERAL ACCREDITED HERD NO. 546941 . . . STATE BANG'S FREE NO. 2

O. H. LIEBERS — L. E. LIEBERS, Owners

LEONARD N. MILLER, Farm Manager

ROUTE 1 • LINCOLN, NEBRASKA

Skyline

COMPLETE DISPERSAL — FORESEE GUERNSEYS

55 HEAD

At the farm . . . WEWOKA, OKLAHOMA
MONDAY, NOVEMBER 24 . . . 1:00 P. M.

This purebred herd of high class registered Guernseys is the work of 15 years of selective breeding from choice animals purchased from Tom Cooper's herd.

Three "AFRICANDER"-bred bulls have been used in this herd

Many of the cows in the herd are sired by . . .

COOPER'S HISAB

Born July 19, 1944

A son of Meadow Lodge Rex's Hercules, A. R., out of Vassar's Isabelle, 9241—446—GHI—698 T. M., 10971—531—D, 11249—541—AA. "Hisab's" dam was 1st prize Cow, 4 years and over, Senior and Grand Champion, Missouri, 1942.

His Sire's Dam

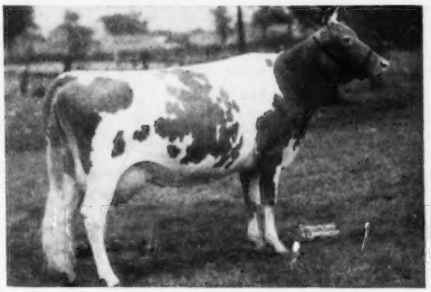

←MOONLIGHT'S GENTIAN

13637—709—AA
16389—881—AA
9 consecutive records average
13390—648
EXCELLENT '47—VG '48
4 A. R. sons, 2 P. R. daughters

Many of our top "HISAB" daughters have been bred to —

COOPER'S INOVI

Born November 11, 1947

Sire: **COOPER'S INDUSTRIOUS,** a son of McDonald Farms Industrious, A. R., out of Vassar's Isabelle (she dam of "Hisab").

Dam: **COOPER'S H. NOVICE,** 11308—560—Jr3, a daughter of Meadow Lodge Rex's Hercules, A. R., out of Gaylord's Climax Novice, 12923—617—C.

Both of these bulls—"HISAB" and "INOVI" carry the blood of Meadow Lodge Rex's Hercules, A. R. (Bournedale Rex, A. R.—Moonlight's Gentian, see above). **Both are strong in "AFRICANDER" blood.**

For Catalogs Write . . . MORT WOODS, Sales Manager, Ardmore, Oklahoma

COWBOY LIFE Begins At 66

for JOHN FELTES at

ARIZONA FARMS GUERNSEYS

(Since 1926)

507 Security Building—Phoenix, Arizona

JOHN FELTES
Born November 11, 1883

WE ACKNOWLEDGE OUR GRATITUDE

John at 66 years of age, an experienced hog man, upon our discontinuing our hog business on January 3, 1950, was persuaded to become a cowboy.

John, with no previous experience, on January 3, 1950, started raising our calves and feeding them three times daily. Since then, we have only lost two calves.

On January 3, 1950, John started milking his first cow, Arizona Farm's Carrie 2d, VG '49—E '50 '52, and as a Jr3 she made a National Class Leader record of 13393—665—Jr3—305C—3x.

The next two cows, hand milked three times daily by John, produced:

Arizona Farms Mabess 2d, F '49—D '50 '51—VG '52
15328—779—Jr4—365C
Arizona Farms Mabeth, A '49—D '50 '51—VG '52
16388—788—9yrs in 332 days

John is now hand milking six cows on A. R. three times daily, with production through October, 1952, as follows:

Arizona Farms Mabeth, A '49—D '50 '51—VG '52
16388—788—9yrs in 332 days
Arizona Farms Miss Arizona, E '52
7787—356—Jr3 in 178 days
Arizona Farms Miss California, D '51 '52
7276—336—Jr3 in 153 days
Arizona Farms Mabella, D '52
6815—278—Sr3 in 143 days
Arizona Farms Mabess 2d, F '49—D '50 '51—VG '52
7958—374—6yrs in 141 days
Brewster's Spots, P '49—A '50—D '51 '52
5290—254—6yrs in 92 days

Sincerely,

Henderson Stockton

HERD SIRES

Now In Service At Arizona Farms Guernseys

(1) **MABETH'S HERO OF ARIZONA FARMS,** our Senior Herd Sire, born January 15, 1945. Dam: Arizona Farms Mabeth, A '49—D '50 '51—VG '52 ("Mabess 2d" is a maternal sister to "Mabeth"). By sire, "Hero" is a grandson of Foremost Prediction.

(2) **STERLINGOLD LORD EMORY,** born April 24, 1949, out of Sterlingold Phoebe, GP '47, VG '48, by Sterlingold Melinda's Majesty, is being bred to "Hero's" daughters.

(3) **ARIZONA FARMS LORD ARIZONA,** born March 31, 1951, out of Arizona Farms Miss Arizona, E '52, an inbred daughter of "Hero" out of "Hero's" first daughter, Arizona Farm's Carrie 2d, VG '49—E '50 '52, not classified in 1951. "Lord Arizona's sire" is Sterlingold Lord Emory. "Lord Arizona" is being bred to select cows.

Consign to the RIVELON SALE, Orangeburg, S. C. — November 24, 1952

FAIRLAWN MERIT'S STARLIGHT
FAIRLAWN MERIT'S STARBRIGHT } **Twins**

Born March 25, 1951

A dairy pair of heifers representing six generations of our breeding. Both will be bred to Fairlawn H. Eastern King.

Their Maternal Granddam

FAIRLAWN ACTOR'S GALE
12625—558—Jr2—365C—1095
11582—590—Sr4—365
VG '49

FAIRLAWN ACTOR'S CAMELIA

Born September 3, 1950

A member of the Chic family and bred to Actorine's Peerless.
Due January 3, 1953.

Her Granddam's Full Sister

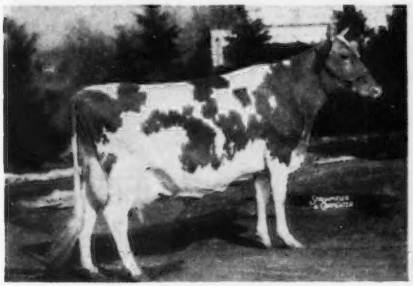

FAIRLAWN H. FRECKLES
17630—814—CC
VG '47 '48 '49

FAIRLAWN K. WANDA

Born September 13, 1951

A dairy heifer with a lot of promise bred much the same as Hedy.

FAIRLAWN K. HEDY
*14723—798—6yrs—305C—610
15087—826—7yrs—365—2x
VG '48

FAIRLAWN FARMS COMPANY

King Street—Just off the Merritt Parkway, Port Chester, New York

S. L. KATZ, Owner
T. B. ACCREDITED No. 511540

SAM PIKE, Herdsman
TELEPHONE OFFICE 5-1936

DR. E. B. HOPPER, Manager
BANG'S ACCREDITED No. 2696

ZEITLER FARMS... *Presenting Three Of Our Herd Sires*

I. FOREMOST FAITHFUL'S CHAMPION

In heavy service. Sons available.
His 7 nearest dams average 15522—815.

HIMSELF

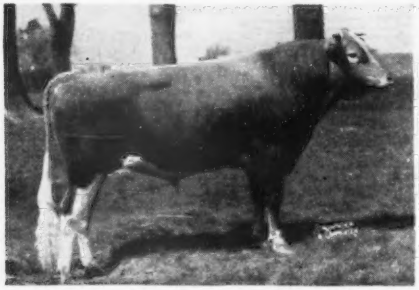

FOREMOST FAITHFUL'S CHAMPION
In service. We have 15 cows carrying his service.
Maternal brother to FOREMOST QUANTITY, 15047—737—Jr2, 17978—861—Sr3C, 18288—874—Jr4, 19067—842—6yrs—365, 17776—803—7yrs—305C, former Class Leader, 18824—864—8yrs—365, 13854—614—9yrs—305C. VG '48. 3 A. R. daughters.

Sire: **FOREMOST FOOTPRINT, A. R.,** a proved son of Foremost Acme, A. R., out of Langwater Country Blossom, 11936—607—Jr2, 15080—729—5yrsC.

HIS DAM

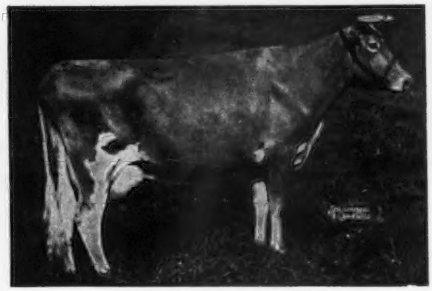

SUPERB'S FAITHFUL
12981—662—Jr2, 17363—931—Jr4—365C, former Class Leader. 17469—918—AA, 19678—1077—6yrs—365C, Class Leader 7th place. 19776—1036—A, 19471—1017—9yrs—365C, former Class Leader. 14211—720—AA, 14287—717—AA, 12347—599—12yrs—365, 8833—428—14yrs—365 (915 T. M.). 4 A. R. sons, 3 A. R. daughters.

II. LANGVALLEY KING I AM, A. R.

In heavy service. We have several of his daughters now in the herd and more coming. His sons are available.

HIMSELF

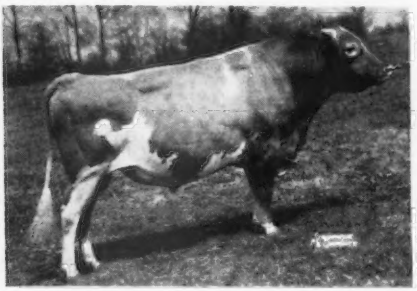

LANGVALLEY KING I AM, A. R.
A. R. proved sire with 13 A. R. daughters, 2 over 700 lbs. and 4 over 600 lbs. fat.

Sire: **LANGWATER MEADOW KING, A. R.,** 18 A. R. sons, 58 A. R. daughters, 1 over 900 lbs., 7 over 700 lbs. fat and 22 over 600 lbs. fat. He is out of a maternal sister to Langwater King of the Meads, A. R.

HIS DAM

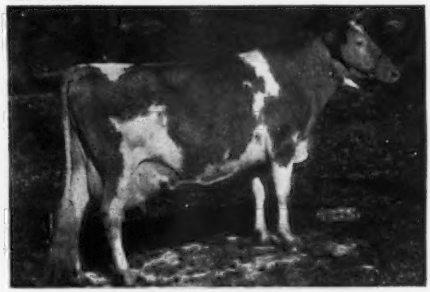

FOREMOST NANITA
16131—857—Jr2, Class Leader 3rd place. 2 A. R. sons, 3 A. R. daughters. LANGVALLEY ROYAL NAOMI, 12516—756—Jr2C, 13276—816—Jr3C.

III. CAUMSETT EXPLORER

2 A. R. daughters and more coming along. His sons now available. Full brother to Caumsett Ocean Clarice, 12156—714—Sr2C, 16371—964—AA, Caumsett Pathfinder, and Caumsett King Royal, Senior and Grand Champion, Maryland District Show, 1946, herd sire at Colby Dale Farms.

Sire: CAUMSETT DYNAMO, A. R.
Proved A. R. sire—70 A. R. daughters average 13184—656 as Sr3-year-olds. Increased production 70 pairs an average of 628 lbs. milk and 43 lbs. fat.

Dam: CAUMSETT CLARA
14306—725—Jr3C. Lifetime record: 122835—5777, and 14 calves.

HIMSELF

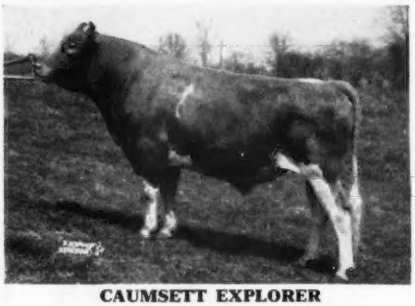

CAUMSETT EXPLORER

BREEDING STOCK FOR SALE

250 Guernseys on 740 acres.
Located on U.S. 40, 10 miles S. of the Delaware Memorial Bridge.

ZEITLER FARMS
GLASGOW, DELAWARE

PETER ZEITLER & SONS, Owners

BROAD VIEW FARMS DISPERSAL

ALBERT & J. PERCY VAN ZANDT, Blawenburg, N. J.—Owners

November 25, 1952 — 11:00 A. M., E. S. T.

At Glenburnie Farm, 2064 Lawrenceville Rd., Trenton, N. J.

95 HEAD — Fall and Winter Production Predominates

59 COWS—7 BRED HEIFERS—28 OPEN HEIFERS—1 HERD SIRE
Calfhood Vaccinated, Negative and Accredited

The Van Zandt herd was established on the Glenburnie bloodlines with the acquisition of Glenburnie Gold Finder, 27 daughters in the sale. He is by Lad of The Spurs' Butterfat and out of Glenburnie Golden. The qualities of her bloodlines predominate throughout the herd—longevity, dependable high production, and high-test milk rich in color.

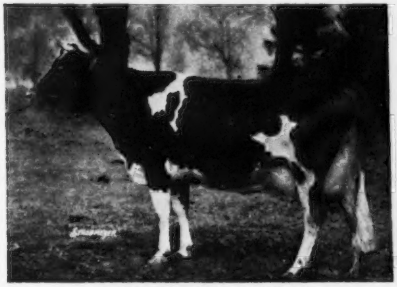

GLENBURNIE GOLDEN
10774—608—AAA, 11232—606—AA
12181—648—AA, 10947—644—G
12084—715—E
4 P. R. sons, 6 A. R. daughters

Granddaughter of Glenburnie Golden

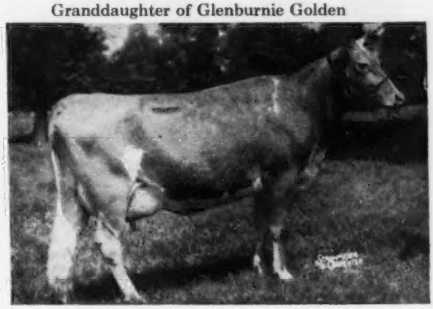

GLENBURNIE ROYAL'S GOLDEN
12168—610—Sr3—305C—2x, 20686—1101—6yrs—365, former Class Leader.

Highest record of any breed ever made in Pennsylvania. She is a full sister to **Glenburnie Reliance**, 5 daughters in the sale. Both are by Coldspring's Hardwick's Royal, out of Glenburnie Golden 6th, 13272—680—DD, 3 A. R. daughters.

Glenburnie Royal's Golden is dam of Coldspring's B. R. Goldie, 15071—632—Jr2—365C.

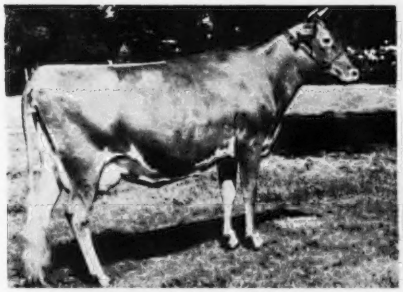

GLENBURNIE PRINCESS HERA 3d
Topped N. J. State Sale, 1941, at $3,000. 14312—658—G, 16118—735—E, 17442—832—BB, 14797—684—9yrs—305C (914). 1 A. R. son, 3 A. R. daughters. "Princess Hera 3d" is a daughter of Lad of The Spurs' Butterfat.

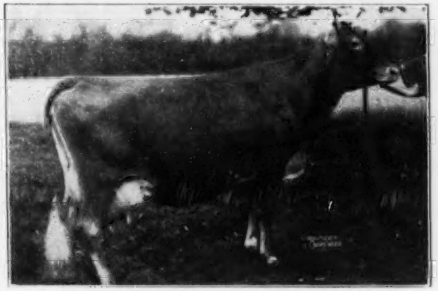

GLENBURNIE GOLDEN 4TH
11706—599—GG, 15631—785—AA. 3 A. R. daughters including Guernsey Good Will, *19634—861—6yrs—305C—3x. Also dam of Glenburnie Climax—9 daughters in the sale. He by Glenburnie Independent 2d.

COTTAGE RED KNIGHT (Caumsett Defender—Cavalier's Redwing 2d, 11371—566—DD) has 21 daughters in the sale.

Present herd sire, **GLENBURNIE RESOLUTE'S EMPEROR** (in the sale) is by Fairlawn Hornet's Resolute ($8,000), Sr. & Gr. Ch., 1950 N. J. Show, 1st 2 Yrs., E.S.E., 1949, and Res. Ch., 1949 N. J. Show. "Emperor" is out of Glenburnie Golden's Florence, 10254—595—Jr2—365C, 9906—590—Jr4C, a daughter of Glenburnie Golden. Many are bred to him.

For Catalogs Write: **THE PATE SALES CO., 2064 Lawrenceville Rd., Trenton 8, New Jersey**

MISSOURI GUERNSEYS

Home of

250 Registered Guernseys

In the Ozarks

WALTER and SYLVIA SCHMITT,
Owners
Route 5, Box 510
SPRINGFIELD, MISSOURI

PRACTICAL PROFITABLE PRODUCTION

Oak Hall Royal Beda	16342	792	7yrs	365C	2x
Daisy Dell Petunia	13066	741	Sr4	365C	2x
Oak Hall Royal Secret	13535	652	6yrs	365	2x
Daisy Dell Pretty	13964	647	Sr4	365	2x
Daisy Dell Penny	13375	647	5yrs	365	2x
Daisy Dell Pauline	12992	645	5yrs	365C	2x
Daisy Dell Patience	12303	621	Sr4	365C	2x
Daisy Dell Phoebe	12071	605	Jr3	365	2x
Daisy Dell Pansy	12671	573	5yrs	365C	2x
Daisy Dell Pride	11787	550	Sr4	365	2x
Oak Hall Royal Judy	11187	546	6yrs	305	2x
Daisy Dell Peonie	11667	540	Sr4	365C	2x
Daisy Dell Pippin	9460	509	Sr3	365C	2x
Daisy Dell Poppy	10418	461	Jr4	365	2x
Daisy Dell Claire	12580	592	Sr2	365C	2x
Daisy Dell Countess	12728	581	Jr4	365	2x
Daisy Dell Colleen	13371	576	5yrs	365	2x

Here's A Pack of Facts About Our SENIOR PROVED SIRE —

CAUMSETT RENOWN, A. R.

19 A. R. daughters, 1 over 900 lbs., 13 over 600 lbs.
His full sister below is a Class Leader and the dam of an EXCELLENT cow.

Sire: CAUMSETT DYNAMO. A. R.
73 A. R. daughters
17 A. R. sons

Dam: CAUMSETT GLORIA
151590—718—Sr3—365C
5 A. R. daughters, 1 A. R. son

His Full Sister . . . A CLASS LEADER

CAUMSETT OCEAN GLORY
13689—652—Sr2—365C, 20307—985—Sr4—365C
Class Leader 9th place

EXCELLENT . . . Half-sister-in-blood to all the sons and daughters of "Renown"

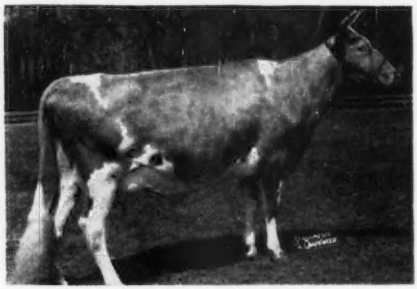

CAUMSETT EASTERN GLORIA
12658—618—Sr4—365C
EXCELLENT '50

"Renown's" Helper . . . HENSLEE FARMS D. CHARMER . . . Our Junior Herd Sire

He is sired by **McDonald Farms Distinctor** that is by "Distinction," out of "Generous," 15199—659—5yrsC, out of **Caumsett Charm,** 12820—623—Jr2, 19986—951—Sr4, a daughter of Caumsett Renown, A. R., out of Caumsett Ocean Bracelet, 16757—829—7yrsC.

PLEASANT VIEW FARM — Billings, Missouri

JOSEPH J. GRIESEMER, Owner — ANTHONY T. YONKMAN, Manager

MISSOURI GUERNSEYS

FLO-RAY FARMS — Palmyra, Missouri

Home of 150 Guernseys . . . 65 Milking . . . HIR and D.H.I.A. testing
1950-51 D.H.I.A. Herd Average—400.1 lbs. fat—56 Head—2x Machine Milking

INTRODUCING . . . OUR NEW JUNIOR HERD SIRE

McDonald Farms Noble Ralph

Born January 13, 1951.
His first calves are now arriving.
Top Bull, Indiana State Sale, 1951.
He combines the Lady Augusta, Ella's Pansy and Old Rose families close-up.

His Sire . . . $21,000

McDONALD FARMS HIGH NOBLE PEER
Sold in 1950 for $21,000.
He is an own son of "Lady Augusta," therefore, maternal brother to the 4 Excellents—"Della," "Flute," "Deressa" and "Gentle."

His Dam . . . EXCELLENT IN UDDER

McDONALD FARMS D. LABELLE
9434—534—Jr2—365C
12357—681—Jr3—365C
VERY GOOD '50 (EXCELLENT in Udder) EXCELLENT '52
The Old Rose family is one of 7 three generation Excellents in the breed to date.

He will be used on daughters of our 3 consecutive sires that had dams averaging 935 lbs. fat.

Continuous Testing . . . Bang's Vaccinated R. D. PENNEWELL, Owner

---

"VIGOR"

Gave Us TYPE and PRODUCTION

Yes, we have 26 daughters of this proved sire in our herd, all in milk. They have very good type, will show with the best, and are among our very best producers. They comprise a great nucleus in our herd from which to breed more improved Guernseys.

ST. ALBANS ACTOR'S VIGOR

Sire: WILDWOOD ACTOR'S AUGUST, A. R.
One of the breed's leading Century Sires.

Dam: ST. ALBANS VIGOR VALOR ISSY
8886—449—Sr2

One of His 118 A. R. Half-Sisters

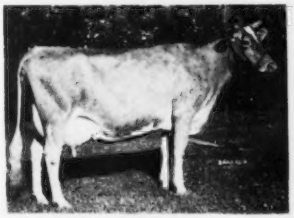

ST. ALBANS ACTOR'S C. HALE SPOT
11005—543—Sr2—365C—2x
*17207—806—Sr3—HIR—3x
15460—759—Sr4—305C—2x
19970—1006—7yrs—365C
*National Record

We Offer This Breeding To You

SCHMITT'S GUERNSEY FARM

Route 11, Box 900, Springfield, Missouri
GEORGE SCHMITT & SONS, Owners

PRAIRIEMEDE FARMS

125 Head . . . Practical Farm Care . . .

A. R. Herd Testing

- - - IN SERVICE - - -

McDONALD FARMS KING LAUREN
7 daughters fresh and on test.
Nearly 50 daughters in the herd.

Sire: MYHAVEN KING, A. R. (Century Sire)
Dam: DEFIANCE ANNIE LAURIE (VG '47 '48)
12168—606—Sr2C
13757—715—7yrs

ST. ALBANS ARCHER'S MARCO
5 daughters in milk.
20 daughters in the herd.

Sire: MEADOW LODGE KING'S ARCHER, A. R.
Dam: ST. ALBANS VALIANT MARQUO
13148—582—5yrs—2x
12901—570—Sr3—305C—3x
13501—610—Jr2

OFFERING . . . Select Bull Calves And Occasionally Females

PRAIRIEMEDE FARMS

Route No. 2 - Windsor, Missouri - Pettis County
J. E. & L. E. FUNK, Owners

Lakewood farm

A Son Of The Twice National Grand Champion "MARIE"

SENIOR HERD SIRE – **CURTISS CANDY LEVITY IVANHOE**

AND HIMSELF SENIOR AND GRAND CHAMPION AT THE WISCONSIN AND MINNESOTA STATE FAIRS IN 1950.

OUR HERD SIRE

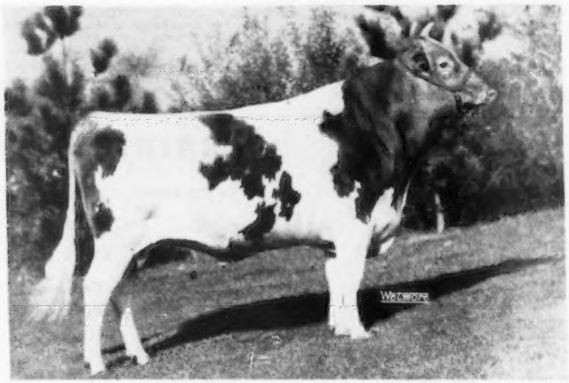

CURTISS CANDY LEVITY IVANHOE

Four Times "EXCELLENT"

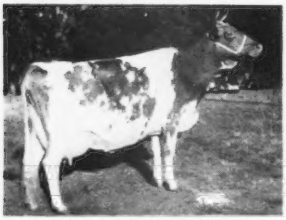

AFTON'S GOLDEN MARIE
14417—785—6yrsC, 15661—819—7yrs. EXCELLENT '47 '48 '50 '51. Grand Champion, National, 1948, 1950.

"MARIE'S" UDDER

"MARIE'S" UDDER

Plan to visit LAKEWOOD FARM . . . SEE THE 1952 NATIONAL GRAND CHAMPION COW . . . SEE OUR SON OF THE TWICE NATIONAL GRAND CHAMPION, SEE THE OTHER TOP COWS WE HAVE IN OUR HERD.

Home Of

THE 1952 NATIONAL GRAND CHAMPION FEMALE

A FOUNDATION COW

HAGAN FARMS MERRY SONG

A CHAMPION . . .

SENIOR AND GRAND CHAMPION . . . BEST UDDERED COW . . . NATIONAL, 1952
A Ton of Milk A Month Champion

	DAYS	MILK	FAT	AGE
July	28	1850.9	94.8	Jr3
August	31	**2024.8**	88.5	
TOTAL	59	3875.7	183.3	

Lakewood Farm is located on Illinois Route 176, 2½ miles east of the junction with U. S. 12 toward Mundelein. 7 miles west of Mundelein.

Bang's Accredited
Herd Certificate No. 945 Illinois

T. B. Accredited
Certificate No. 523016 Illinois

MALCOLM J. BOYLE, Owner

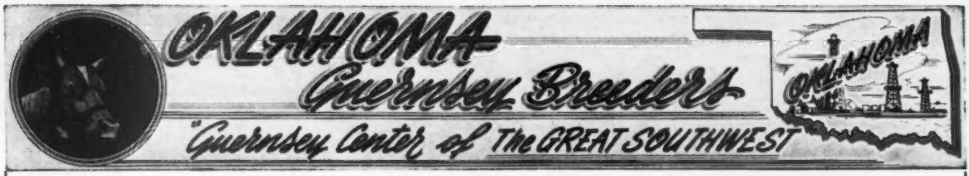

A Breeding Program With A Plan — A Purpose — And Great Hopes For The Future

INTRODUCING OUR NEW IMPORTED HERD SIRE—

Imp. Leader of Les Videclins

Born July 27, 1949 — Imported April 21, 1952

HIMSELF —

Sire: **Ruby's Lad of Talbots Valley R.G.A.S.**
Dam: **Throughly of Les Videclins R.G.A.S.**

"LEADER" has already been bred to 8 "Romeo" daughters and about as many other of our good cows.

This is just another step toward our goal—
"To Breed Better Guernseys."

See our listings in the Farm and Sire Directory for other bulls in service.

SORRY! No sons yet, but we can offer a choice selection of "Fearless James" sons out of high record A. R. cows. Occasionally we can offer a few open and bred heifers — Write us your needs.

JERRY OVEN FARM — **ENID, OKLAHOMA**

EARL GEURKINK — PHARES ENGLE, Herdsman

We have a new bull just coming into the picture. He's tops in our books and we feel as though he's the bull for us.

PLAINVIEW FARM ROYAL DOUGLAS
Born December 11, 1951

HIS SIRE:
WOODACRES ROYAL DOUGLAS
Dam: Wethersfield Verona
12905—716—AA
12629—680—AA

A full sister to Woodacres Royal Douglas is
Woodacres Royal Verona
13223—647—G
15587—748—Sr4—365C
16200—718—8yrs—305C—3x

HIS DAM:
WINTER'S KANSAS CITY JANE
11087—480—Sr4—HIR—2x
10770—513—5yrs—HIR—2x
13062—637—6yrs—HIR—2x
13990—664—7yrs—365—2x—D.H.I.A.

HIS MATERNAL GRANDDAM:
WINTER'S CONTENTED MERRY MAID
9452—402—7yrs—D.H.I.A.
9056—396—8yrs—HIR—2x
13465—590—9yrs—HIR—2x

HIS GRANDDAM'S MATERNAL SISTER:
WINTER'S LAD'S MAID
10220—469—Sr3—HIR—2x
10396—574—Sr4—HIR—2x
8525—419—5yrs—HIR—2x
10870—560—6yrs—365—2x—D.H.I.A.

Plainview Guernsey Farms

MR. AND MRS. JOHN WINTER, JR.
Hitchcock, Oklahoma

IN SERVICE—A "FOOTPRINT" out of a 788 lb. Sr4-year-old "ROYAL VALOR."

MEADOW LODGE FOOTPRINT
Born June 21, 1946

His daughters are a most uniform group of individuals.
Sire: **Foremost Footprint, A. R.**
Dam: **Foremost Royal's Lilly**
17311—788—Sr4—365
His Granddam

Langwater Country Blossom
11936—607—G, 15080—729—A
Sold for $4,500 in 1946.

His sons for sale out of our best cows.

Due to the drought we would sell a few heifers.

WRITE FOR PRICES

LILY LANE GUERNSEY FARM

E. R. AND OTTO BEROUSEK
Route 5, Box 546—OKLAHOMA CITY, OKLA.

OKLAHOMA GUERNSEY BREEDERS

"Guernsey Center of The GREAT SOUTHWEST"

Our Junior Sire . . . **A combination of proved McDonald and Boulder Bridge inheritance.**

COOPER'S INTWINE

Born March 4, 1950

Sire: **McDONALD FARMS INDUSTRIOUS, A. R.**—a proved son of Myhaven King, out of an Africander-bred cow.

Dam: **BOULDER BRIDGE TWINKLE,** 14104—661—Sr4 (2 A. R. daughters). Sold for $1,700, Mid-West Sale, 1947. She is by Valleywood Valiant Hero, A. R., out of "Islof" (see below).

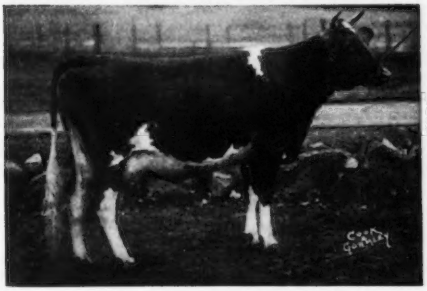

His Maternal Granddam

BOULDER BRIDGE ISLOF
14444—709—Jr2C
16461—751—Sr4C
2 A. R. sons, 3 A. R. daughters

"Intwine" is being bred to our daughters of Meadow Lodge Gold Dust and Meadow Lodge King's Duke (A "King"—"Rex" cross).

S. E. SUDDERTH
S. E. SUDDERTH, JR., Owners

SHELL ACRES FARM - Nowata, Oklahoma

Largest Guernsey Herd In Southeastern Oklahoma

200 Guernseys—90 Milking Head—HIR Testing—D.H.I.A. Testing

OFFERING PRODUCTION-BRED BULL CALVES

SIRED BY

MEADOW LODGE LUXOR

60 daughters in our herd—15 are in milk and more coming along.

Sire: **MEADOW LODGE KING'S GENERAL. A. R.**
A proved son of Langwater King of the Meads, A. R., out of Moonlight's Gentian, Excellent '47—VG '48 at 12 years.

Dam: **MEADOW LODGE REX'S LUXURY**
12288—571—G, 12581—622—D
A daughter of Bournedale Rex. A. R.

FOREMOST ACME'S 28th

6 daughters in milk and over 50 more coming along.

Sire: **FOREMOST ACME. A. R.**
A son of the former National Record cow, Foremost Lida, 15537—826—Jr2—365C, 17674—962—Jr4—365C.

Dam: **BROOKNILL'S DOLLY,** 12325—607—A
A daughter of Supreme's General. A. R.

Write For Prices And Pedigrees
On Available Bull Calves.

MUNGLE'S DAIRY — ATOKA, OKLA.

P. M. & J. JENE MUNGLE, Owners

OUR HERD SIRE . . .

LILY LANE VENDOR

Sire: **Meadow Lodge King's Dalton**
A son of Langwater King of the Meads, A. R., out of a daughter of Bournedale Rex, A. R.

HIS DAM (3 Times EXCELLENT)

LILY LANE KING'S LAD'S VENTRY
10198—545—Jr2—728 T. M.
10266—559—Jr3—305C—608 T. M.
VG '47—EXCELLENT '48 '50 '52

Herd Established in 1928
1951 D.H.I.A. herd average on 12 cows was 417 lbs. fat on 2x milking.

STOCK FOR SALE

RED HILL FARM — Hitchcock, Oklahoma

MR. AND MRS. VIRGIL C. LORENZ & V. C. LORENZ, JR.
Owners

SNOW SUMMIT RANCH

HERBERT A. SNOW · PARK CITY, UTAH

THE SON OF AN EXCELLENT COW . . . FOR SALE

SNOW SUMMIT MAYTAG

Dropped July 19, 1951

Sire: **BOULDER BRIDGE APACHE**— 1 Excellent A. R. daughter (pictured below). He a son of Valleywood Valiant Hero, A. R., and out of Clover Glen Fanny, 10390—584—Sr2, Very Good '47 '49.

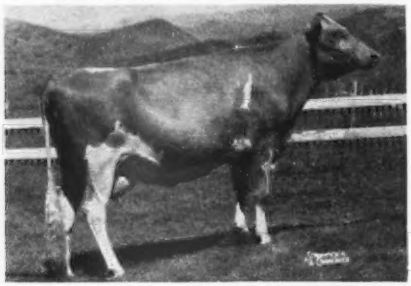

His Dam and Half-Sister . . EXCELLENT

◄—**BOYDELL APACHE'S MEG**
6637—333—Jr3—HIR—2x (584 T. M.)
EXCELLENT '52

Next Dam: **Boydell Thespian's Mandy**
7276—353—Jr2—HIR—2x
She a daughter of Boulder Bridge Thespian, A. R., a son of "Matchmaker."

"WE CAN OFFER YOU EXCELLENT INHERITANCE"

SIX EXCELLENT COWS IN THE HERD AND TWO SONS OF EXCELLENT COWS IN SERVICE.

HERBERT A. SNOW, Owner **P. O. Box 1469, Salt Lake City, Utah** IVAN KINSEY, Farm Manager

The Big Three At WINDSOR FARM

A Proved Sire... His daughters make from 400-600 pounds as two-year-olds on HIR test—2x milking.

MIDVIEW MAJESTY'S ROYAL

A son of Bournedale Golden Majesty, A. R. (the Coronet family) and out of Midview's Thelma, 15062—768—A

LANGVALLEY PEERLESS CAPABLE

Born May 2, 1950

Sire: **Fairlawn Actorine's Peerless.** He combines the same bloodlines as that of our "JUDAS" bull. **The Actress Family . . .** "Peerless" is out of Fairlawn Hornet's Actorine, 15483—785—5yrs, VG '47—Excellent '48 '49 '51.

Dam: **Caumsett Ocean Camilla,** 14577—748—GG (3 A. R. daughters). She is a full sister to Caumsett Ocean Carol, 13825—773—Jr4C, 14275—788—5yrs. "Camilla" is by Caumsett Dynamo, A. R., out of Caumsett Royal Claire, 14007—660—GG, 16280—803—CC (1 A. R. son, 5 A. R. daughters—1 over 800, 3 over 700, 4 over 600 lbs. fat).

BAYVILLE MASTER JUDAS

Brings in the Actress family blood. . . . A son of Fairlawn Hornet's Masterful—he by a full brother to Fairlawn Hornet's Actorine, 15483—785—5yrs, **3 times Excellent,** out of Fairlawn Actor's Infant, 13384—624—Jr2, Excellent '48—VG '47 '51. Dam: Bayville Princess Judith, 12187—579—Sr2. Next dam: Bayville Duke's Juanita, 10592—511—Sr2C.

VISITORS WELCOME INQUIRIES INVITED

WINDSOR FARM
Tappahannock, Virginia

J. M. GOULDIN, Owner
WRIGHT GOULDIN, Manager
EMMETT BROOKS, Herdsman

Phillips Sales & Pedigree Service

GUERNSEY SPECIALISTS

•

Pedigrees of all kinds, for all purposes, at all times.

We have a complete Sales Service and can help you buy or sell at private treaty. Let us know your wants.

We offer our services for Dispersal, Reduction or Consignment Sales, and can take care of all the details connected with your sale for you. If you are thinking of a sale, let us discuss it with you.

•

E. C. PHILLIPS

Phone 8713, Box 494, Waukesha, Wis.

The "KING" Get Is Impressive

Plan to visit our herd—see the Get of

CORONATION MAJESTIC'S KING

Born December 7, 1946.

Sire: **CORONATION MELBA'S MAJESTIC. A. R.**
A son of Coronation Levity Prince, A. R. ($11,000), out of Coronation Melba (see below).

His Sire's Dam

CORONATION MELBA
13001—804—GG

2 A. R. sons, 2 A. R. daughters include:

Coronation Melinda ($31,000)
E '47 '48, 19537—961—6yrs

Dam: **STERLINGOLD JUDY,** 11393—656—F, 11890—672—AAA, a granddaughter of Foremost Prediction, A. R.

EASTLEIGH FARMS

Framingham Centre, Mass.

Federal Accredited Bang's Vaccinated Acc. 220

"EVERY SIRE PROVED GREAT"
ABS
AMERICAN BREEDERS SERVICE

WANTED...

High Index Proved Sires
For Use In
Artificial Breeding

Reply to

AMERICAN BREEDERS' SERVICE

325 North Wells Street

CHICAGO 10, ILLINOIS

His Sire's Dam E

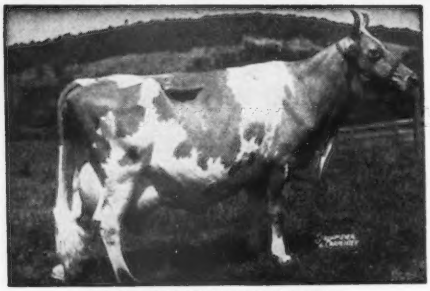

DOUGLASTON LADY AUGUSTA
12106—607—E, Excellent '47 '48
Dam of 4 Excellent daughters.

His Dam's Dam E

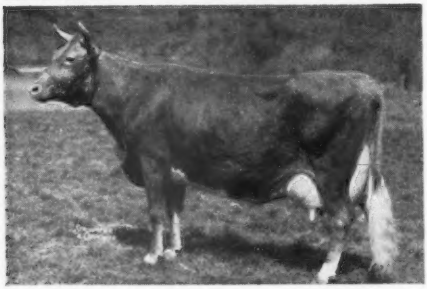

ELMDALE LILIAN
9988—438—G, 15287—616—A
Excellent '47. 8 A. R. daughters.

His Sire's Granddam E

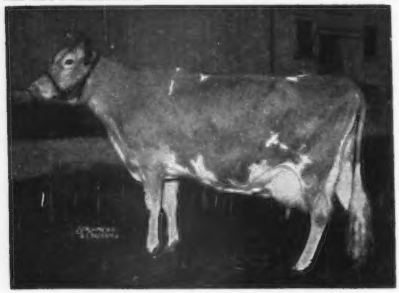

McDONALD FARMS COQUETTE
13928—708—G. VG '48—Excellent '47 '50.
3 A. R. sons, 2 A. R. daughters.

His Dam's Granddam E

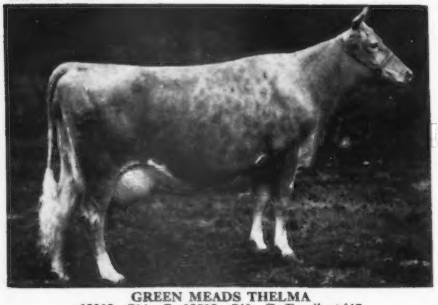

GREEN MEADS THELMA
12902—704—G, 13518—740—D. Excellent '47.
7 A. R. sons, 2 A. R. daughters.

NOW READY TO GO!

A Choice selection of "NOMAD" sons out of high production cows

Here's an opportunity to get the kind of type and production inherited by Nomad's daughters in our own herd. Prices are reasonable, and there is a good selection of promising young bulls to choose from. (A few good heifers, too.)

We'll be glad to give you information in reply to a card or letter, or to have you stop in and look them over.

McDonald Farms Laird's Nomad

He is a promising young sire! Four of his seven nearest dams are classified Excellent. We are confident that his daughters will make important contributions to our herd.

Visitors Welcome!

The latchstring is always out to dairy farmers at Elmdale. Come to "shoot the breeze" or look at calves. You'll be welcome, either way.

Elmdale Guernseys

Since 1919

Paul S. Logan & Sons, R. R. 6, Lafayette, Indiana
12 miles southeast of Tippecanoe County 4-H Fairgrounds. 1 mile east of Stockwell.

MONOTONOUS, ISN'T IT?
THE SAME TEAM AS LAST YEAR
BUT WE ARE GETTING RESULTS

SENIOR HERD SIRES

GARDENVILLE TAURUS

Sire: **GARDENVILLE CORONATION KING**
Sold 1947, $45,000
48 A. R. daughters, 16 P. R. sons
53 records average 11272—585

Dam: **PINE MANOR TAURINE IRIS**
10125—597—GG
13162—738—EE

4 A. R. daughters, 25 daughters now in herd

Spar Hill Pin Oak
9190—495—Jr2—305C—2x

Spar Hill Ginkgo
12388—709—Jr2—365C

Spar Hill Scarlet Oak
7723—436—Jr2—305—2x (pending)

Spar Hill Linden
7775—424—Jr2—305—2x (pending)

CAUMSETT LINEMAN

Sire: **CAUMSETT DYNAMO**
74 A. R. daughters, 39 P. R. sons
60 records average 13001—658

Dam: **CAUMSETT BELMA**
13112—648—GG
18038—852—AA

10 A. R. daughters, 12 daughters now in herd

Spar Hill Dewberry, 14217—698—Jr2—365
Spar Hill Blueberry, 13703—654—Jr2—365C
Spar Hill Loganberry, 12713—657—Jr2—365C
Spar Hill Mulberry, 11293—631—Jr2—365
Spar Hill Huckleberry, 11259—578—Jr2—365
Spar Hill Strawberry, 12107—541—Jr2—365C

"THIS IS PRODUCTION"

SPAR HILL
GUERNSEYS

JUNIOR HERD SIRES

FAIRLAWN ACTOR'S PHILOSOPHER

Sire: **FAIRLAWN PEERLESS ACTOR**
31 A. R. daughters, 17 P. R. sons

Dam: **FAIRLAWN K. MURIEL**
Sold 1952, $32,000
12658—661—Jr2—365C
13900—740—Jr3—365C

3 daughters now in herd

SPAR HILL KING'S HEIR

Sire: **CORONATION KING'S HEIR**
52 A. R. daughters, 18 A. R. sons
74 records average 12471—620

Dam: **SPAR HILL ORANGE BLOSSOM 4th**
10618—574—Jr2—365C
11982—676—Sr3—365

14 daughters now in herd

SPAR HILL MERRILY'S TAURUS

Sire: **GARDENVILLE TAURUS**
Son of Gardenville Coronation King

Dam: **MERRILY OF HILL GIRT**
13747—683—G, 10411—536—DDD
16309—834—BB, 18449—962—A

8 daughters now in herd

WE CAN OFFER BULL CALVES BY EACH OF THESE SIRES

YOUR INQUIRIES ARE INVITED

CHADDS FORD PENNSYLVANIA

HAROLD S. SCHUTT, Owner J. MAYNARD GRACE, Manager

GREEN MEADS FARM

We are proud to present our battery of breeding bulls. A son of one of these bulls, out of a high record cow, can help you to improve the quality and increase the production in your herd.

LANGWATER VINDICATOR

Sire: **Langwater Valencian**
Dam: **Langwater Cora**
15653—710—D—1095

* * * * * * * *

GREEN MEADS LEVITY PRINCE

Sire: **Green Meads Levity King**
Dam: **Green Meads Lady Willow**
15344—815—GG—1095
Former Class Leader.

* * * * * * * *

GREEN MEADS COUNTRY KING

Sire: **Green Meads Levity King**
Dam: **Langwater Tinkle**
14262—624—GG

* * * * * * * *

LANGWATER HALLEY

Sire: **Langwater Milestone**
Dam: **Langwater Admiration**
12895—613—Jr2—365C
14072—616—Sr4—365C
Classified EXCELLENT
'49 '50 '51

RICHMOND, MASSACHUSETTS

DARWIN S. MORSE, Owner — GOLDEN GUERNSEY — WM. COCHRAN, Manager

Deep Lake Farm

LAKEVILLE · CONNECTICUT

Signs Of Good Herd Sires

COLDSPRINGS BETHS NOBLE
BORN 12 29 48 REG. 445919
S COLDSPRING ROMULUS NOBLE
S LANGWATER ROMULUS
D COLDSPRINGS HARD. BEAUTY
14492 642 B 17175 825 A E
D COLDSPRING HARDWICKS BETH
13303 593 JR2 17924 837 SR3 E
17555 908 5 YRS
S HARDWICKS ROYAL
D VALLEVUE BUTTERFAT BEAUTY
11994 619 GG 16578 831 A E
18914 937 AA

GREEN MEADS COUNT
BORN 10 22 50 REG 479450
S LANGWATER HALLEY
S LANGWATER MILESTONE
D LANGWATER ADMIRATION
12895 613 JR2 C E
D GREEN MEADS DAME WILLOWBUD
12760 566 JR2
S LANGWATER VINDICATOR
D GREEN MEADS LADY WILLOW
15344 815 GG

BUTTERFAT DEMONSTRATOR
BORN 5 29 41 REG 306962
S CLARAS HEARTSEASE BUTTERFAT
S HEARTSEASES BUTTERFAT
D IMP HILLTOP BTFTS. CLARA
14060 694 GG 17009 856 A
15963 860 AAA
D HILLTOP BUTTERFAT LILAC
12841 736 EEE
4 AR DAUGHTERS 3 PR SONS
S HILLTOP BUTTERFAT
D HILLTOP LILY OF FASHION
10668 614 G

Photographs of signs used in our barn 12″ by 15″
Chrome frame and glass covered

Write and ask us about them.

ERVIN HIBBERD, Manager

JOSEPH HUFFER, Herdsman

T. B. Accredited Vaccinated

PINE CREST

(Home of Amberley Guernseys)

OUR HERD SIRES

1 . . . **MAPLE SHADE HONOR'S BEAUTIFUL**

Born November 25, 1948

His daughters freshen this fall.

Sire: WELCOME IN FORWARD'S HONOR
A son of Langwater Forward, A. R. and Noel of Langwater, 14773—729—AA (2 A. R. sons).

Dam: LOCKWOOD'S ANNABELLE
10237—540—CCC—610 T. M.

2 . . . **AMBERLEY SPECIAL'S JUBILEE**

Born January 7, 1951

Sire: WELCOME IN CHUM'S SPECIAL
A son of Langwater Chum, A. R. and Barbara Ann of Elgercon (VG '47), 14015—656—AA.
We have 10 daughters of "Special" in the herd.

Dam: WELCOME IN FORWARD'S JOSEPHINE
14548—674—DD. 2 A. R. daughters.

"Jubilee" is one of the CHUM—FORWARD Cross. A combination that has done well.

PLAN TO VISIT OUR HERD

MR. AND MRS. QUINCY A. MORRIS AND SHIRLEY **Morrow, Ohio**
3C Highway

Offering For Sale

A "Peter Pan" son out of an 806 lb. daughter of Green Meads Prospect, A. R.

BULL CALF

Born December 29, 1951

This young bull is an outstanding individual and is ready for light service.

Sire: **CHARLESCOTE PETER PAN.** His first 8 unselected daughters average 13105 lbs. milk, 624 lbs. fat.

His Sire's Dam—BROADWATER FALICE
13299—654—GG, 18324—875—CC, Class Leader when made

Dam: **COUNTY BELLE OF WARE**
11970—552—F, 16983—806—6yrs—365C. She by Green Meads Prospect, A. R., out of Annabelle of Ware, 11273—575—GG.

Write for price and full production pedigree.

ACCREDITED—NEGATIVE

GREENWAY FARM

Ware, Massachusetts

G. H. TIMMINS, Owner L. B. WILSON, Superintendent

Follow the MASTERMAN — BASIL Combination at BIG SPRINGS

We are breeding the daughters of **McDonald Farms S. Masterman** (first daughters fresh and milking up to 40 lbs.) to **Northern Conrad's Basil** or **Hominy Hill Hercules.**

NORTHERN CONRAD'S BASIL

Combines that proved CONRAD—HERMES blood

Sire: **Riegeldale Emory's Conrad. A. R.**

Basil's Dam

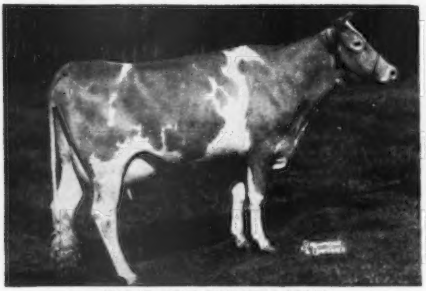

HORSE SHOE BAILIFF'S BEAM
11690—638—Sr2

Two crosses to "Hardwick" outstanding son of "Faithful."
Next Dam: **Horse Shoe F. Bonita.** 17639—801—CC.

McDONALD FARMS S. MASTERMAN

"PREDICTION" and "EMORY" blood.
Both BASIL and MASTERMAN trace to MELBA.

Sire: **McDonald Farms Steadfast. A. R.**

See Burton Lane and McDonald Farms advertisements this issue.

Masterman's Dam

McDONALD FARMS PRE JOSEPHINE
13171—690—Jr2

Sire: **McDonald Farms Prediction. A. R.**
(PREDICTION—HARRIET)

Pre Josephine's half-sisters won the Get of Sire award, National and International, 1950, 1951. Traces to "Faithful."

When visiting Indiana stop at Big Springs and study the results of our FAITHFUL—MELBA program. Our herd is backed by 20 years continuous D.H.I.A. and 10 years of A.R.H.T. A planned program for your approval.

FRED SIESS, Owner
ALTA ARTMAN, Manager
WILLIAM SMALL, Herdsman

BIG SPRINGS FARM

Lebanon, Indiana

OUR HERD SIRES ARE OUT OF CLASS LEADERS

Strong In The Blood Of Two Great Cows

NANCY HANKS OF SILVER MAPLES
20074—1087—7yrs
5 A. R. Daughters
Dam of "COMBINATION" and "R. BEACON"

IMP. HILLTOP BUTTERFAT'S CLARA
15963—860—7yrs—305C—2x
Former National Class Leader, now 3rd place.
Dam of "JEWEL SUPREME"

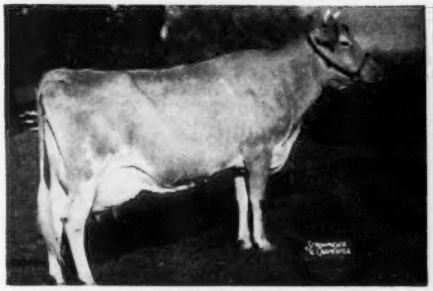

YELLOW CREEK KING'S BEA (GP '48—VG '50 '51)
13403—755—Sr3—305C—2x, **National Class Leader**
14075—812—5yrs—305C—2x, **Class Leader 6th place**

She dam of . . .
YELLOW CREEK KING COMBINATION
A son of Villa Crest Levity King
YELLOW CREEK R. BEACON
A son of Mulhocaway Rosenkavalier. Traces 3 times to CLARA, 1 to NANCY.

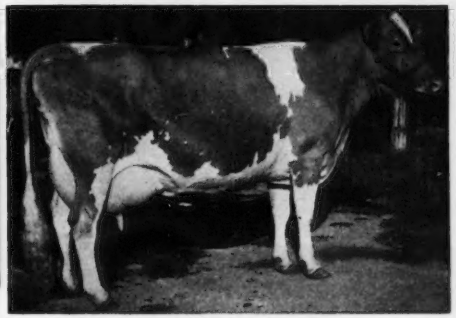

YELLOW CREEK SUPREME'S JEWEL (VG '51)
14635—748—Jr4—305C—688 T. M.
Class Leader 7th place
15033—783—5yrsC—699 T. M.

She dam of . . .
YELLOW CREEK JEWEL SUPREME
A double NANCY HANKS. A son of Yellow Creek King's Emblem—full brother to Yellow Creek King's Bea.

ADD THIS CLASS LEADING PRODUCTION TO YOUR PROGRAM

STOCK USUALLY FOR SALE — A Choice Selection Of Bull Calves Out Of High Record Cows.

YELLOW CREEK MEADOW FARMS **R. D. 3 - Goshen, Indiana**

Where Production And Type Are A "Must." Why Not Add A Little BUTTERFAT To Your Herd.

MR. AND MRS. OSCAR R. WEAVER

IN SERVICE — A MYHAVEN KING SON — TWO GRANDSONS OF "LADY AUGUSTA"

Dam of "King Lute" and "Steadfast Lute"

McDONALD FARMS FLUTE
11258—590—FF, 13661—721—5yrs, Excellent '47 '48 '50
2nd Dam: **DOUGLASTON LADY AUGUSTA**
Twice Excellent with 4 Excellent daughters.

A "KING" Son —

McDONALD FARMS KING KRIS
Born December 21, 1945

His daughters are the kind we are proud to show.
Sire: **Myhaven King, A. R.**
A Century Sire with 8 Excellent daughters.
Dam: **McDonald Farms Ellen**
9722—584—F, 11465—685—6yrs—365C
2 A. R. sons, 1 A. R. daughter

Two "LADY AUGUSTA" Grandsons —

McDONALD FARMS KING LUTE
Born January 2, 1946
"King Lute" is a son of Myhaven King, out of "Flute" above.

McDONALD FARMS STEADFAST LUTE
Born October 4, 1948
"Steadfast Lute" is a son of McDonald Farms Steadfast, out of "Flute" above.

You too can add this proved production to your herd through one of our choice selections of bull calves.

We have them priced for the Farmer-Breeder

WINDFALL FARM

MILTON THOMSON, Owner **WALTON, N. Y.**

GREAT SIRES STEM FROM GREAT DAMS

Dam of "ADVANCE"

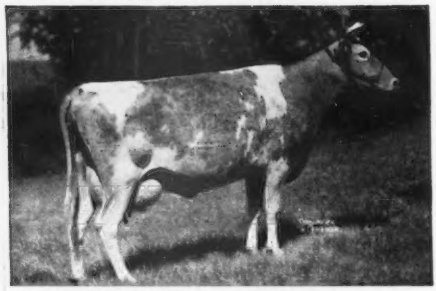

Presenting The Dams Of Our Herd Sires

Chedco Advance, A. R.

A full brother to Chedco Colonel, A. R. traces to **Levity** Top and Bottom. His 28 nearest tested dams average 14094 lbs. milk, 709 lbs. fat.

←**CHEDCO MOONLIGHT**
13433—738—AA
4 P. R. sons, 3 A. R. daughters

Dam of "ROMULUS"

Chedco Romulus

"ROMULUS" has a great future. He is being bred to the best in our herd. Tying in more closely the **May Rose—Butterfat** blood. His 25 nearest tested dams average 13775 lbs. milk, 721 lbs. fat.

←**TWO BROOKS CANDIDA**
13661—756—5yrs—365C
Very Good '48
Traces to Imp. Hilltop Butterfat's Clara, 15963—860—7yrs—305C—2x.

Dam of "DAIRY KING"

Fairlawn K. Dairy King

More **Levity** Blood.
We are breeding "King" to the daughters of "Romulus"—thus blending the **Levity** blood through both the male and female side. His 29 nearest tested dams average 13675 lbs. milk, 701 lbs. fat.

←**RIEGELDALE MELBA'S DAIRYMAID**
12104—715—Sr4—365C
10442—575—5yrs—305C—2x
10455—575—8yrs—305C—2x
Sold for $16,000. 2 A. R. daughters.

Dam of "CAPTAIN"

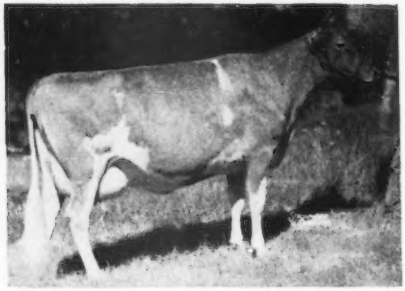

Chedco Captain

7 A. R. daughters
Chedco Angelique
13312—690—Sr2C
Chedco Palotterie
Topped the New Hampshire State Sale at $950.
A son of Chedco King of The Meads, A. R.

←**CHEDCO LAUREL**
13019—684—Sr3—365
15895—823—7yrs—365C
Very Good '48

MAY ROSE — BUTTERFAT — LEVITY
This is the breeding you get in a Chedco-bred bull.
Consult us with your herd sire problem.

Chedco Farm

Federal Accredited No. 100024-State Bang's Free No. 20
ON ROUTE 62 - BERLIN, MASS.
DELBERT FOX, Herd Manager Telephone: Berlin 70 or Berlin 10-3

C. E. COTTING, Owner - 50 FEDERAL STREET - BOSTON, MASS.

120 Head Of Purebred Guernsey Females

28 Daughters of . . .

CAUMSETT AIRMAN

41 tested daughters have 60 records that average 416 lbs. fat.

23 Daughters of . . .

PINE HILL SPACEMAN

Sire: **Caumsett Airman**

Dam: **Agnes Advancer of Pine Hill**
15262—681—C, Excellent '48

"Spaceman" daughters on test as two-year-olds look very promising. Several cows are safe to his service—double "Airman" cross.

35 Daughters of . . .

FOREMOST FOOTPRINT 21st

Sire: **Foremost Footprint**

Dam: **Janet's Hardwick's Bridget**
13681—687—5yrs—365C. VG '48.

His daughters, due in March, look especially good. We have over 20 cows safe to his service.

We can offer a few bull calves out of dams with records up to 512 lbs. fat on 2x milking.

HOOD FARM

DERRY VILLAGE, N. H.

HELEN D. HOOD, Owner ROBERT D. MARTIN, Mgr.

Housatonic Farms, Inc.

Incorporated in 1925

SOUTHBURY, CONNECTICUT

GREEN MEADS LEVITY VINDICATOR

Our choice bull, VINDICATOR, is sired by Langwater Vindicator, combining the blood of four great foundation cow families.

1. IMP. COUNTY FLOWER OF LANGWATER, a grand champion on the tanbark, dam of such great animals as Langwater Country Flower, 15106 milk—790 fat—A, and Langwater Country Gentleman, former herd sire at FLORHAM.

2. IMP. VALENTINE OF MYRTLE PLACE, bred by Jurat de Garis, dam of Valentine of Langwater, 16950 milk—787 fat—A. She in turn, was the dam of the great production and breeding cow, Langwater Valencia, 17508 milk—952 fat—A, whose sons, Langwater Vagabond and Valencian, have made names for themselves.

3. LANGWATER CLEOPATRA, dam of Langwater Eastern King, the $35,000 proved sire of Aiyukpa Levity-King, and dam of Langwater Queen of the East, 16980 milk—831 fat—A.

4. JEAN DU LUTH CORONET, 20004 milk—952 fat—AA, a cow that completed three Class Leader Records. Her long list of notable descendants include Bournedale Princess Coronet, 18859 milk—1019 fat, former National Record Jr4—365C (CC) and Pine Manor Courtesy, $20,000, of Gardenville fame.

VINDICATOR'S dam is Green Meads Lady Garnet with records of 13728 milk—695 fat in FF, 14871 milk—718 fat in D and 16686 milk—769 fat—7yrs—365C. This cow, one of the good matrons in the Green Meads herd, is a daughter of Langwater County Squire, and a direct female descendant of Coventry Theda Bara, one of their most dependable foundation cows. VINDICATOR'S daughters, mostly out of our granddaughters of Langwater County Squire, are now in milk and they are uniformly superb.

IF YOU HAVE FAILED WITH YOUR PURCHASES FROM THE FAILURES YOU ARE INVITED TO INSPECT AND BUY FROM A FARM THAT SUCCEEDS. WE SUPPLY THE BIG LEAGUE AND THE SMALL FARMER WITH THE BEST AT LESS.

OUR HERD SIRES

FLYING HORSE ROSE'S PHIL	Dam's record 16650—906
GREEN MEADS LEVITY VINDICATOR	Dam's record 16686—769
HOUSATONIC FARMS' FINANCIER	Dam's record 11946—659—2x

Federal T. B. Accredited—Vaccinated—Conn. Bang's Free Approved S-25

P. E. MACMASTER, Manager KARL HUTTER, Herdsman

The Cora Family Inheritance

GREEN MEADS THEODORE

Born August 18, 1949

Full sister to Green Meads Dame Tessie, 14616—682—Sr2—365, sold in the 1951 Langwater Sale for $1,550. Another full sister, Green Meads Dame Thoughtful, has a record of 13041—667—Jr2—365.

Sire: **LANGWATER VINDICATOR**, 14 P. R. sons, 30 A. R. daughters. A Langwater Valencian, A. R., son out of Langwater Cora, 15653—710—D, 2 P. R. sons, 2 A. R. daughters.

Dam: **GREEN MEADS QUEEN THEDA**, 13028—732—BB. Full sister to Green Meads Queen Tefta, 14553—797—7yrs—365.

The Musical Family Inheritance

GLASTENBURY SHOWMAN'S PRINCE

Born February 19, 1951

Sire: **HOWLAND MASTER'S SHOWMAN**. A Flying Horse Bandmaster, A. R., son out of Howland Noble Fable, 13188—694—Sr4—305C—3x, former Class Leader.

Dam: **RED FOX MAJOR'S BETH**, 7480—381—Sr2—2x in 289 days. Rich in Coronation blood.

HALL FARM

NORTH BENNINGTON, VERMONT

HALL PARK McCULLOUGH, Owner

R. H. ROBINSON, Manager CARLETON CUTLER, Herdsman

A Great Team . . .

SEABEE — and — SHIPMATE

A great working team, backed by proved cow families. The daughters of these two bulls will be tested as they freshen. They are bred right—they should prove to be breed improvers.

WETHERSFIELD SEABEE

4 A. R. daughters—6 on test and many more coming along.

Sire: **Wethersfield Prince Charming, A. R.**

Dam: **Flying Horse Marie 2d**
12903—586—FF, 14156—654—D
A daughter of Flying Horse Farm Royal, A. R.

HAVEN HILL SEABEE SHIPMATE

4 daughters on test—others coming along.

Sire: **Riegeldale Conqueror's Emory, A. R.**

Dam: **Ruby Ann of Haven Hill**
11226—534—Sr2—365C
13479—705—Sr3—305C—3x
A daughter of Argilla, Furlough, A. R.

Write for prices on available bulls

Seabee-Anchorage Farm - Brandon, Vermont

OUR HERD SIRES

1 . . . COLDSPRING'S NOBLE'S ROMER
Born January 15, 1947
Sire: **COLDSPRING'S ROMULUS NOBLE. A. R.**
Sire: **Langwater Romulus. A. R.**
Dam: **Coldspring's Hardwick Beauty**
17614—824—6yrs. 3 Times Excellent.

2 . . . COLDSPRING'S B. R. VICTOR
Born September 16, 1951
Sire: **COLDSPRING'S BEAUTY'S ROMULUS. A. R.**
Sire: **Langwater Romulus. A. R.**
Dam: **Vallevue Butterfat Beauty**, 18914—937—AA.
Twice Excellent. Dam of 4 Excellent daughters that average 16862 lbs. milk, 835 lbs. fat.

His Dam—COLDSPRING'S HARDWICK'S RUBY
14452—712—Jr3C
Sire: **Hardwick's Royal. A. R.**
Dam: **Brockton's Royal Rose**, 11336—643—C. 4 A. R. daughters all over 600 lbs. fat.

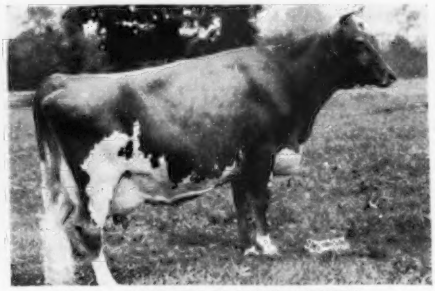

His Dam—CONRAD'S PRINCESS VIRGINIA
12856—730—5yrs. VG '51.
A daughter of **Riegeldale Emory's Conrad.**

STOCK FOR SALE BY THESE "BEAUTY" BULLS

WRITE US YOUR NEEDS.

C. R. Hack and Son — Berwick, Pa.

Presenting "Le Roger" . . .

This young bull combines the best in two great families, **Douglaston Lady Augusta,** through her great EXCELLENT daughter "DELLA," and **Valleywood Harriet,** through her daughter "HARRIET," that is a full sister to McDonald Farms Prediction, A. R.

McDonald Farms Le Roger

Born February 2, 1951

He is being bred to the daughters of McDonald Farms High Ornament.

Sire: **McDONALD FARMS S LEADER.** "Leader" is getting heavier service than any bull ever used at McDonald Farms. His calves are outstanding.

His Sire's Dam

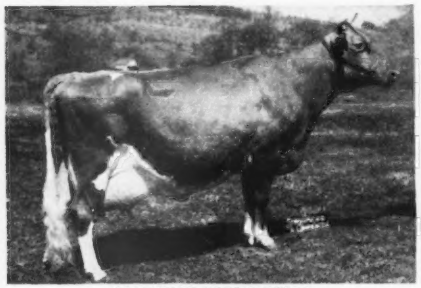

McDONALD FARMS DELLA
13443—565—G
15700—681—AA
Excellent '47 '48 '50

His Dam

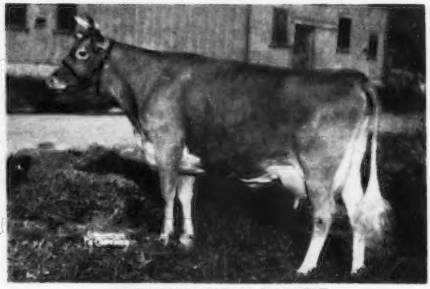

McDONALD FARMS HARRIET
9753—531—Sr4—365C
11834—651—5yrs—365C
13013—718—8yrs—365

LE ROGER'S offspring will combine the best of McDonald and Riegeldale blood and we are looking for excellent results.

CHURCH HILL FARM

E. A. FARNER & SONS, Owners — **GLOUCESTER, VIRGINIA**

We're Going Along With A "KING" Son And The CHARLOTTE Family

WILGORLAN FARMS PETER PAN

Born April 14, 1949

15 daughters in our herd. "Peter Pan" is being given every opportunity in our small, choice herd.

His Sire

GARDENVILLE CORONATION KING
40 A. R. daughters, over 100 breeding sons. 2 daughters over 800 lbs. fat, 4 over 700 lbs. fat, 24 over 600 lbs. fat, 36 over 500 lbs. fat. The best of Green Meadow blood plus the proved—popular Charlotte.

His Sire's Dam

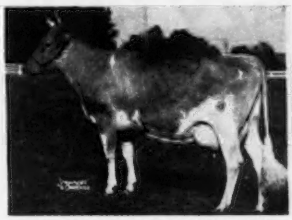

DOUGLASTON KING'S CHARLOTTE
15228—328—Sr2C
19751—988—AA
VG at 13 years
2 A. R. daughters, 5 breeding sons.

His Sire's Maternal Sister

DOUGLASTON BARONESS DARLING
13717—871—GG
15755—701—AA
VG '47

"PETER PAN" is out of Wilgorlan's Peerless Pet, 11393—587—Sr3C, a daughter of Green Meadow Peerless 2d, A. R. and out of Douglaston Princess Patricia, 10376—502—Sr3—305—2x, 15281—722—8yrs.

Our herd is backed by D.H.I.A. and A. R. herd testing. Plan to visit the herd and see the "Peter Pan" Get.

Farm is located on Pa. Hwy. Route 100—N. E. edge of Bechtelsville, Pa.

WM. F. ROBERTS
Herd Manager

ANNHURST ACRES

Route 1, Bechtelsville, Pa.

MRS. ANNA WAGONHURST
Owner

1918 — NORVIEW GUERNSEYS — 1952

OUR BATTERY OF HERD SIRES —

NORVIEW'S BONNIE KING
Born January 1, 1950
Grand Champion at Northern Illinois Parish Show, 1951.

Sire: Q. O. BONNIE KING
Dam: MOLLY OF NORVIEW
13080—638—5yrs—365C
GP '48—VG '52

NORVIEW'S IVANHOE
Born February 4, 1950
His first calves are now arriving.

Sire: CURTISS CANDY LEVITY IVANHOE
Dam: LAKEWOOD HEATHER
10979—498—Jr2—HIR
11465—544—Sr3—HIR

REX'S PHARO OF NORVIEW
Born November 15, 1950

Sire: DOT-MAR PHARAOH'S REX
Dam: VAL'S FLOWER OF NORVIEW
Classified VG '52
2nd Dam: BLOSSIE OF NORVIEW
12013—615—8yrs—365

Write for our list of available bull calves.

NORVIEW GUERNSEY FARM

GEO. J. MONTAVON — **West Brooklyn, Ill.**

"A Small But Select Herd"

Our faith in the future is most promising with the use of such sires as —

1. —— **ROBIN ROOST UNIS' NED**
Born July 12, 1949

Sire: RUAYNE KING'S NED. A. R.
A proved son of Riegeldale Judy's King, A. R., out of Ruayne Lucky Rita, 9823—590—F.

Dam: MAXIM'S UNIS OF SKUGGEK
7805—406—GGG—2x
12006—634—Sr4—365C
VG '48 '50

2. —— **ROBIN ROOST VAL. ROBIN**
Born September 9, 1950

Sire: FAIRLAWN ACTOR'S VALOR
His full brother sold for $7,700, Doral Dispersal, 1951. He has 22 daughters in the Robin Roost Herd.

Dam: ROBIN ROOST RUBY
8839—454—Sr3—305C—3x
10966—536—Sr4—305C—3x (pending)
EXCELLENT '50—VG '52

Their sons for sale out of our best cows.

Overland Hill Farm

ALLISONA, TENN.

MELVIN WHITE
Owner

GEO. C. GRAHAM, JR.
Herdsman

LAZY RIVER
MILKING COWS

If it's Milk you want . . .

THE MAN

FRANCHESTER LEVITY ACE

Sire: CURTISS FRANCHESTER LEVITY ACE
$37,000

Dam: FRANCHESTER FREE LAUGHTER
18271—803—Sr3C
Excellent '47 '48 '49 '50

HIS HELPER

HOMINY HILL KING'S PARAGON

Sire: RIEGELDALE CORONATION KING

Dam: MEADOW-GOLD PRINCESS ROSE
19393—884—5yrsC

They Are Big —
They Are Milky —
They Are Green Meadow

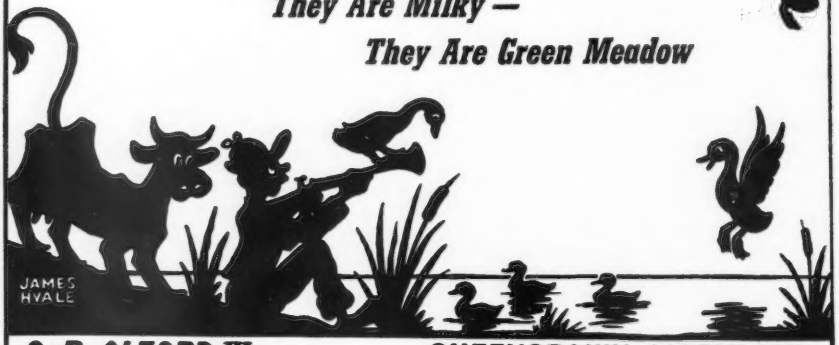

O. P. ALFORD III **QUEENSTOWN, MARYLAND**

DANGRA GUERNSEYS

Presenting

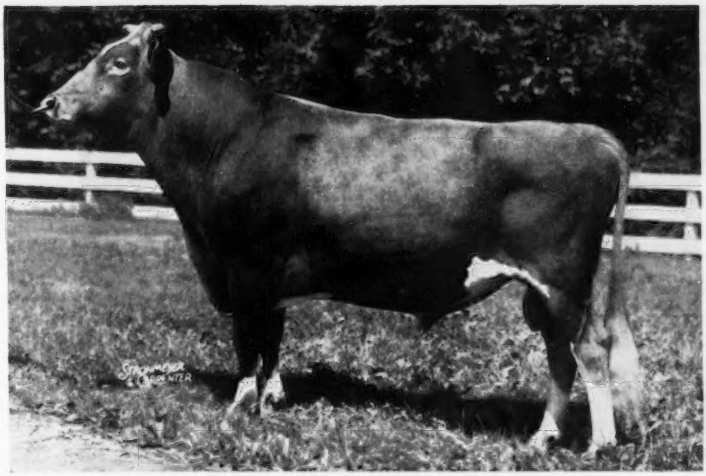

COLDSPRING'S B. R. FORWARD

Born October 8, 1948

Sire: COLDSPRING'S BEAUTY'S ROMULUS

His Dam

COLDSPRING'S H. COUNTRY FLOWER
VG '47 '49
15763—785—6yrsC, 17593—835—7yrs

His Maternal Granddam

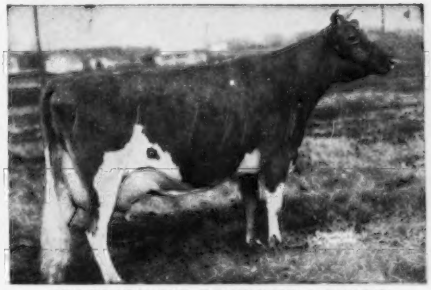

COLDSPRING'S ROMULUS' BEAUTY
E '47 '49
14374—746—Jr4

FORWARD'S first daughters are due to calve in January, 1953.
They are bred to—

OUR JUNIOR SIRE: **COLDSPRING'S BEAUTY NOBLE KING**

Owned jointly with Mulhocaway and Dunwalke Farms.
Sire: COLDSPRING'S ROMULUS NOBLE
Dam: VALLEVUE BUTTERFAT BEAUTY, E '47 '48
16578—831—A, 18914—937—AA

DANGRA FARM — Long Valley, New Jersey

Federal Accredited Herd No. 523995—N. J. Bang's Free Certified Herd No. 441—Calfhood Vaccinated

MR. AND MRS. D. C. RIKER, Owners

W. W. PFOST, Manager
Tel. Long Valley 217R4

White Lick Farm

E. K. WETZEL ★ ★ ★ MOORESVILLE, INDIANA

A Proved Sire That Is Doing A Real Job For Us

FLYING HORSE AMY'S PRIVATE, A. R.
A BUTTERFAT—MAY ROSE Cross
TWO "PRIVATE" DAUGHTERS
Both over 600 pounds of fat as Junior 2-year-olds

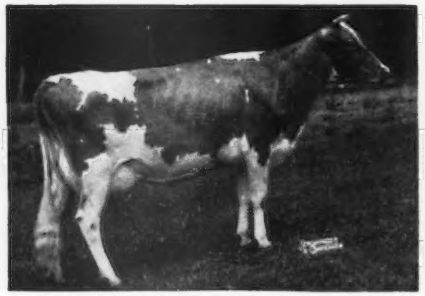

WHITE LICK PRIVATE'S GLOW
12353—609—Jr2
On retest as a Sr3 and in 98 days she has 5051—243.

WHITE LICK PRIVATE'S ARDELE
11915—602—Jr2C
Sold for $3400, Franchester Sale, 1952.

These "PRIVATE" daughters are being bred to WHITE LICK ROYAL HONOR and IDEAL'S PEARL KING.
(**Send for our 4-page folder on herd sires and brood cows**)

At the Indiana State Fair, 1952 . . .

WHITE LICK FARMS HOLLISTON, first prize Bull Calf, was Junior Champion.
He is by CHEDCO JUPITER (sire of many good females in our herd).
"Holliston" was recently sold to C. M. Bottema, Jr., Bridgeport, Indiana.

WE OFFER A CHOICE SELECTION OF BULL CALVES FOR SALE.
Bulls out of proved A. R. cows. Send for prices and pedigrees.

HERD T. B. ACCREDITED — CERTIFIED BANG'S FREE

MR. AND MRS. ERWIN K. WETZEL
Owners

MOORESVILLE, INDIANA

LLOYD SIMMONS
Manager

Our Levity-Bred Proved Sire — GAYOSO LEVITY CROWN

A GOLD MEDAL SIRE . . . Only Bull In The State To Have Two Daughters Become Junior Champions At The Indiana State Fair.
and
A Show Bull

HERE HE IS

GAYOSO LEVITY CROWN, A. R.

7 nearest dams average 738 lbs. fat.

Sire: **Coronation Victor, A. R.**

A son of Green Meadow Levity, 13961—707—FF

Dam: **Rockingham Mirth**
8962—509—FF

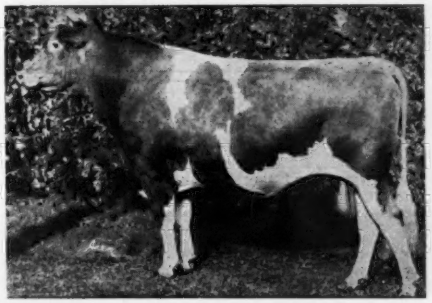

TYPE

As a two-year-old he won his class wherever shown and two Championships. As a four-year-old he was Grand Champion, Indiana State Fair.

PRODUCTION

11 A. R. daughters—5 over 500 lbs. fat, others over 450 lbs. fat, all immature, all 2x milking.

Kingendale Levity's Jane
11931—593—Jr2C—2x
Kingendale Levity's Beth
11527—556—Jr2—2x
Kingendale Levity's Flip
10352—527—Sr3C—2x
Kingendale Levity's Sade
10418—506—Jr3—305C—2x. 1st prize Cow, 4 Yrs. under 5, Indiana '52.
Kingendale Levity's Lew
(E '52) 10594—539—Jr2C

THE "LEVITY CROWN" GET Was First at the Ohio State Fair, 1952.

A SON—**KINGENDALE LEVITY'S PREMIER** was first prize bull, 3 Years and Under 4, Indiana State Fair, 1952.

A WELL-ROUNDED PROGRAM. We test, we show, we classify.

STOCK FOR SALE . . . You don't have to guess about KINGENDALE FARM GUERNSEYS . . . the records speak for themselves. Write us your needs.

KINGENDALE GUERNSEY FARM — Route 7, Muncie, Indiana

BANG'S CERTIFICATE No. 5588G . . . T. B. No. 315882 DARIUS KINGEN AND SON

OFFERING — 3 Sons Out Of 1000 Lb. Dams

UPAWAY P. CHIEF
Born June 11, 1950

UPAWAY PATRICIAN'S SIOUX
Born August 28, 1951
"Chief" and "Sioux" are full brothers out of —

Idylbrook Mistress Squaw
18602—1071—5yrs—365C
Class Leader 9th place
18231—1005—7yrs—365 (pending)
GP '48—VG '51

UPAWAY JACKPOT
Born March 9, 1952

Dam: **Carib's June of Idylbrook**
4 records including:
17754—1003—6yrs—365C
VG '48—D '51

These outstanding bull calves are sired by the proved sire of type and production—**Flying Horse Master Patrician, A. R.,** a son of Flying Horse Bandmaster, out of Flying Horse Rose, 16650—906—AA.

These Bulls Are Bred To Transmit High Production.

Write for prices and pedigrees.

UPAWAY FARMS

RUTH JACKSON, Owner **ASHVILLE, N. Y.**

The "LEVITY" Center of Ohio

OUR PRESENT HERD SIRE

Franchester P. Champion
Born June 5, 1951

A double LEVITY—LEVITY top and bottom.

Sire: **GAYOSO LEVITY PEER** ($11,000)
A son of Coronation Levity ($15,000)
15252—867—A. 4 A. R. daughters, 3 A. R. sons.

Dam: **FRANCHESTER LEVITY JANE**
14816—723—5yrs
She is by a son of Green Meadow Levity, A. R. out of the Juno family.

"P. CHAMPION" is a ¾ brother to Franchester Perky Jane, 15370—872—Sr2C, Class Leader 3rd place.

"P. CHAMPION" is being used on the daughters of our other "Levity"-bred bulls.

Pine Manor Levity's Legacy
Son of Green Meadow Levity ($17,500)
13961—707—FF

Groton House Levity's Goldmine
Chedco Mars

ELMBETH FARM

ELMER J. RIEHL, Owner **Canfield, Ohio**

Thanks . . .

MR. SWIFT E. TARBELL, Tarbell Guernsey Farms, Smithville Flats, New York, for making it possible for us to win this coveted trophy.

The Winner . . .

Exceeded the breed average for her class by 110.48%.

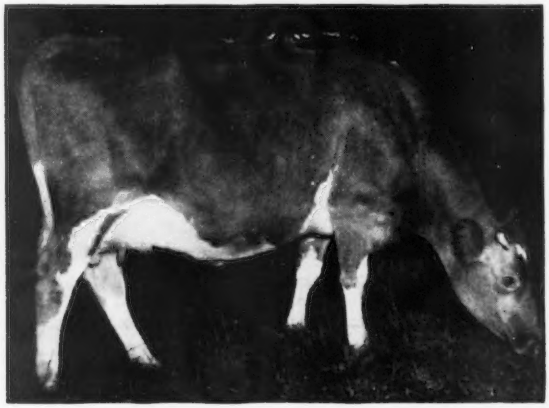

MATAPA CONSUL'S SENORITA (VG '52)
National Class Leader . . . Winner of the Tarbell Trophy, 1952.
12957—743—Jr2—305C—2x

"SENORITA" comes by her production rightfully.

Her dam is out of **Matapa Lou-Boy's Selma** —a full sister to our "SANDY" cow →

MATAPA LOU-BOY'S SANDY, VG '50
11550—610—Jr2—305C—2x
Former Class Leader
*12313—681—Jr3—305C—2x
*14784—796—Jr4—305C—2x
14039—794—5yrs—305C—2x
Former Class Leader
13943—751—6yrs—305C—2x
15197—826—7yrs—365—2x

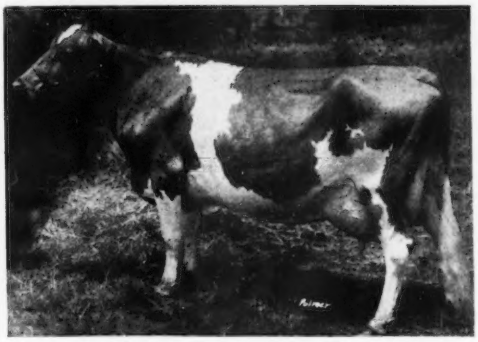

"SENORITA" has a son—**MATAPA HO SENOR,** born December 22, 1951. He is by Matapa Zeke's Honey Champion and closely resembles "Senorita." Matapa Zeke's Honey Champion's first 5 daughters have a mature equivalent of 760 lbs. fat—305—2x, or 155 lbs. fat increase over their dams.

MATAPA GUERNSEY FARM — Penngrove, California

MR. AND MRS. JOHN F. EQUI AND SON

45 miles north of San Francisco between Petaluma and Santa Rosa

Federal Accredited No. 465919 California Bang's Accredited

A Bull With A Future . . .

His Dam Five Times Excellent

His Sire — LANGWATER FREEMAN — A Sire of Distinction

And . . . Look At His Full Sister

Franchester Free Valor

Born January 9, 1949

The MELBA—LABELLE—ITCHEN Families
We are using "Free Valor" on the daughters of **RIEGELDALE EMORY'S RADIANT,** a double grandson of His Majesty of Bournedale, A. R., and strong in the blood of **GREEN MEADOW MELBA,** National Class Leader.

FRANCHESTER FREE ITCHEN
12596—626—Jr2C
9796—523—Jr3—HIR
13318—657—Jr4—305C—3x
16956—823—5yrsC
Sold for $4,200.

His Sire's Dam

FOREMOST LABELLE (VG '48)
17716—801—AA
3 A. R. daughters, 4 A. R. sons
Sold for $4,400.

His Dam

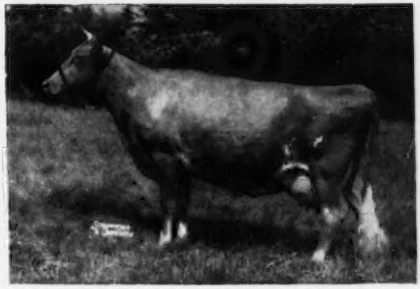

RIEGELDALE EMORY'S ITCHEN
14996—859—Sr4C
EXCELLENT 5 TIMES

In future advertisements we plan to picture some of the "Radiant" daughters. Why not plan to visit our herd. See the "Radiant" daughters—study the "Free Valor" Get.

YOU ARE ALWAYS WELCOME
STOCK USUALLY FOR SALE
WRITE US YOUR NEEDS

Loch-Lomond-Farms
Registered Guernseys

15 Miles North of Columbus on the Olentangy River Road
Evert G. Denney-*Manager* POWELL, OHIO

WISCONSIN Guernseys
America's Dairyland

GOLDEN GUERNSEY

Offering:

HERD SIRES . . . FOUNDATION FEMALES . . .
PRIVATE TREATY and PUBLIC AUCTION SALES SERVICE

WISCONSIN GUERNSEY BREEDERS' ASS'N.

OTTO C. KLINE, *Secretary*
BOX 14 . . . WAUKESHA, WISCONSIN

In The Bull Pen At Splendor Valley . . .

Combines the best of GREEN MEADOW CORONATION PRINCE, SHUTTLEWICK LEVITY and GREEN MEADOW MELBA blood.

ETH-MEAD CORONATION GOLD KING

Born December 23, 1945

His daughters in our herd are most promising.
Several are now coming into milk.

Sire: **CORONATION GOLD BOND**
An outstanding son of Coronation Levity Prince, A. R., out of Coronation Golden Rod, 17928—912—AA.

Dam: **ETH-MEAD F. R. PRUDENCE**
13999—685—Sr3—365C
14973—765—5yrs—365C

2nd Dam: **MEADOW-GOLD PRISCILLA**
14188—733—AA

WOODACRES NOBLE CHAMPION

Born February 7, 1949

Sire: **Woodacres Royal Noble**
A son of Douglaston Prince Royal, A. R., out of Valleywood Noble Daisy, 15957—976—5yrsC, Excellent '47—VG '48.

Dam: **Two Brooks Fantasy**
14426—722—BB
Very Good '47

HILL GIRT EMORY'S VIKING

Born May 20, 1950

Sire: **Riegeldale Melba's Emory**
A proved son of His Majesty of Bournedale, A. R., out of **Green Meadow Melba.**

Dam: **Meadow Truda of Hill Girt**
13837—737—BB
13539—733—7yrsC

If you are looking for a bull strong in Green Meadow breeding
—a calf by these sires should be what you are looking for.

Send for prices and pedigrees.

SPLENDOR VALLEY FARM

S. O. HOWARD, Owner

Route 2, Box 82
Mukwonago, Wisconsin

CLARION PETERS, Manager

GRANDVU FARMS

BAUMGARTENER BROS.
WRIGHTSTOWN, WISCONSIN
T. B. ACCREDITED — VACCINATED

200 HEAD

Strong in the blood of FLUTE and
the MUSICAL FAMILY.
High Production Inheritance

OFFERING . . . Sons Out Of Daughters Of

"The Great Proved High Production Sire"

"Master's Royal" As A Calf and His Dam

FLYING HORSE ROYAL ROSE
15059—853—Jr2—365C, Class Leader 6th place
22558—1154—5yrs—365C, former National Record, now 4th place

FLYING HORSE MASTER'S ROYAL

Has over 200 daughters. We have over 100 of his daughters in our herd. He has over 60 A. R. daughters with records up to 550 lbs. fat as 2-year-olds under ordinary farm care. These daughters have the approved type and udders breeders strive for, the kind worthy of being the dam of your next herd sire.

Sired By —

FLYING HORSE FLUTE'S PHIL

Has over 70 daughters. Very promising, good type, good uddered. First daughter fresh, doing very well.

Sire: **ARGILLA ROYAL PHILOSOPHER**

Dam: **FLYING HORSE COLONEL'S FLUTE**
12478—758—Jr2—365

And —

McDONALD FARMS PRE MELVIN

Sire: **McDONALD FARMS PREDICTION. A. R.**

Dam: **McDONALD FARMS HAPPY LADY**
10870—586—GG, 9085—491—Jr4—305C—2x.
On retest, 7129—389—9yrs (305—2x) in 178 days.

We now have a fine selection of bull calves from dams with records up to over 500 lbs. fat as 2-year-olds, 305 day—2x milking.

Calves from both of these sires are large and attractive. THE KIND YOU ARE LOOKING FOR.

Young females always for sale.

The Right Kind—At The Right Price

Visitors and Inquiries Always Welcome

WISCONSIN Guernseys
America's Dairyland

Offering:

HERD SIRES . . . FOUNDATION FEMALES . . .
PRIVATE TREATY and PUBLIC AUCTION SALES SERVICE

WISCONSIN GUERNSEY BREEDERS' ASS'N.

OTTO C. KLINE, *Secretary*
BOX 14 . . . WAUKESHA, WISCONSIN

COWS WORTHY OF BEING THE DAM OF YOUR NEXT HERD SIRE

	MILK	FAT	AGE
Luxerin Mohammed's Pearl	15834	753	7yrs
Luxerin Mohammed's Rebecca	13140	717	6yrsC
Luxerin Mohammed's Rosina	14109	705	Sr4
Luxerin Sarah	16313	692	Sr4C
Luxerin Stella	15072	678	5yrs
Luxerin Mohammed's Primrose	13140	661	Sr3C
Luxerin Cheerleader's Sylvia	12633	604	5yrsC
Luxerin Yankee Girl	13939	625	Sr4
Luxerin Yankee Lass	13195	611	Sr4
Luxerin Gay Opal	11556	572	Jr2

SIRED BY—

STERLINGOLD MATCHLESS
He comes from a great cow family.

His Dam—FOREMOST PERFECT LADY
17581—864—AA. Sold for $10,000 at 11 years of age. A Class Leader—daughter of a Class Leader and dam of a Class Leader.

WRITE FOR PRICES

LUXERIN FARMS

C. E. SHERIDAN — **Fond du Lac, Wisconsin**

You'll Like Alvadean-Bred Guernseys

MASTER'S ETTA OF ALVADEAN
EXCELLENT '47—D '49
8474—400—EHI—624 T. M.
9221—426—CHI—730 T. M.
10760—485—5yrs—HIR—644 T. M.
9360—401—6yrs—HIR—696 T. M.
11514—539—7yrs—HIR—718 T. M.

She is a daughter of Sunbeam's Etta of Alvadean, 11096—566—10yrs, she the foundation of a great family at Elmwood Farm.

TOP COWS IN OUR HERD ARE BEING BRED TO
ELMWOOD CHIEF AJAX
Our Junior Sire
ALVADEAN LEVITY FASHION
Our Senior Sire

Bull calves and occasionally a few females are available for sale.

ALVADEAN FARM

E. H. KIESLING & SON, Owners — JEFFERSON, WISCONSIN

FOUNDATION FEMALES

Breeding For Production Under Practical Farm Conditions

Hemlock K. Gem	11769	531	Sr4	HIR	2x	in 297 days
Sheppard Farm's Fern	11083	530	5yrs	305	2x	
Hemlock Josie	10387	519	Sr4	HIR	2x	
Dean of Rosegill	11120	586	5yrs	HIR	2x	in 332 days
Hemlock C. Edmira	9633	510	Sr2	305C	2x	
Hemlock C. CeMele	8744	507	Sr3	HIR	2x	
Laurel Cliff Miss Evelyn	11230	578	Jr3	305C	3x	

(Purchased in Blue Ridge Guernsey Sale, 1952)

SELECT ONE FOR THE DAM OF YOUR HERD SIRE

Herd Improvement Testing — Twice-a-day — Machine Milking

HEMLOCK FARM

Route 3 - Box 504
ROANOKE, VA.

W. M. Garst — W. B. Garst

POWER through a Butterfat Bull

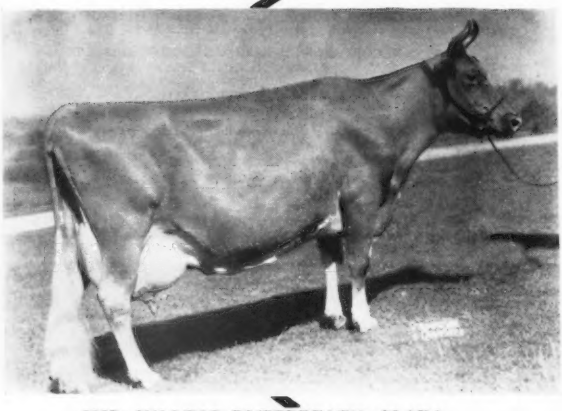

IMP. HILLTOP BUTTERFAT'S CLARA

Pictured on the right are six daughters of Clara's Heartsease Butterfat, a son of "Clara".

All are now on 3x test. We ask you to study their production.

They carry the Butterfat stamp—size openness—depth—dairy quality.

We believe a Mulhocaway Butterfat bull can bring you some of this same power.

GOLDEN GUERNSEY

MULHOCAWAY

CLINTON, NEW JERSEY

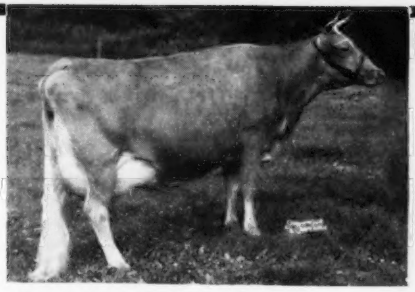

Mulhocaway Butterfat Arum
M. 12234—F. 657—Sr2—365—3x
M. 13294—F. 703—Sr4—305C—3x
Classified G '48—VG '49 '50 '51 '52
Son Mulhocaway Beauty Butterfat in service.
ON TEST: 71 days, M. 3824—F. 184—7yrs—305—3x

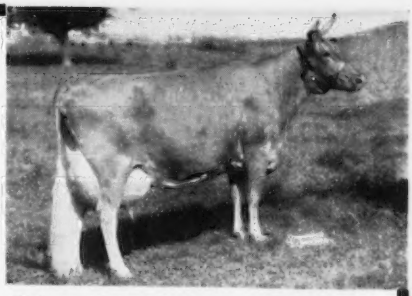

Mulhocaway Butterfat Topaz
M. 9441—F. 438—Sr2—305—3x
M. 8613—F. 416—6yrs—305—2x
Classified D '47 '48 '50—VG '52
ON TEST: 206 days, M. 12222—F. 644—7yrs—305—3x
High Day—70 lbs.

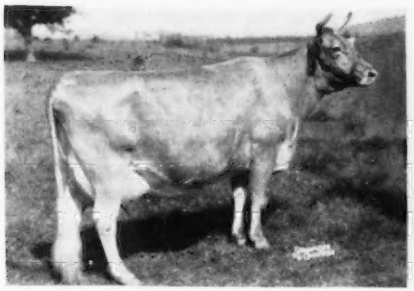

Mulhocaway Butterfat Jewel
M. 10848—F. 515—Jr3—305—T. M. 835
Classified D '49—VG '52
ON TEST: 234 days, M. 11577—F. 577—5yrs.
High Day—68.2 lbs.

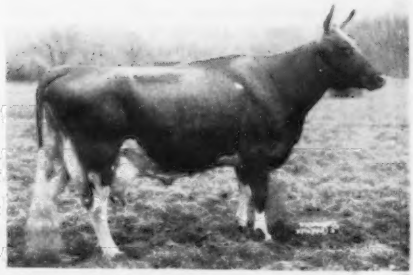

Mulhocaway Butterfat's Rosie
M. 8619—F. 533—Jr2—305C—T. M. 871
M. 9114—F. 529—6yrs—305C—2x
M. 16589—F.934—8yrs—365C—3x (pending)
Classified GP '47—G '48—A '50—D '51—VG '52
High Day—71.6 lbs.

Mulhocaway Butterfat Wish
M. 10466—F. 600—Sr2—365C—3x
M. 11377—F. 631—Sr4—305C—3x
Classified D '48 '50 '52
Son Mulhocaway Butterfat Wisdom
Owned jointly with Lynbrook Farm
ON TEST: 104 days, M. 4828—F. 254—7yrs—305—3x

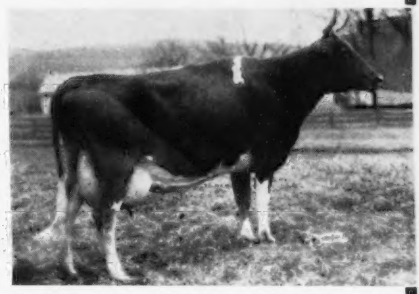

Mulhocaway Butterfat Ena
M. 12421—F. 648—Jr4—305C—3x
M. 9123—F. 502—5yrs—305—2x
Classified G '47 '48—VG '50—A '51—D '52
ON TEST: 225 days, M. 11904—F. 606—7yrs.
High Day—67.9 lbs.

HERD SIRES AT BRAYS ISLAND

A Combination Of The Breed's Best Type — Production — Depth Of Breeding

Dam of MAJESTY

QUAIL ROOST NOBLE MAID

Classified Excellent '48 '49 '50 '51. 14083—744—Jr3. Sold for $11,000 to Oliver M. Burton, Lake Forest, Ill., in the 1950 Quail Roost Sale.

Her son in Service —

QUAIL ROOST NOMAX MAJESTY

22 daughters in the herd, 4 on test.

A son of Quail Roost Noble Maxim, A. R.

Granddam of GAY LAD
Dam of LUCKY LAD

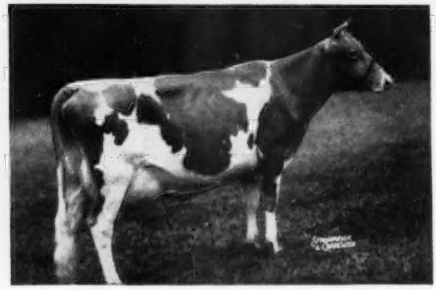

SOUTHAMPTON LUCKY LASSIE

11070—566—Jr4—305C—2x
15556—828—6yrs—365
Classified Very Good '49 '50
3 other records. 1 A. R. daughter.

Her son in Service —

BRAYS ISLAND LUCKY LAD

24 daughters in the herd, 4 on test.

A son of Cesor Bon-Ton's Premium, A. R.

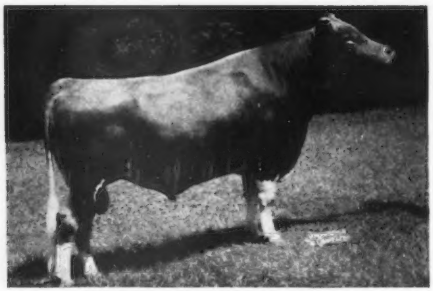

Sire: **Stype Richmond's Antonio**
In service in English Artificial Breeding Institute, Reading, England.

Dam: **Stype Crystal 2nd**
10339—423—2nd calf in England.
On retest.

← IMP. STYPE RICHMOND'S ANTONIO

11 daughters in the herd.
4 are now on test.

McDONALD FARMS LE RELIANCE

(Combines the LADY AUGUSTA—COQUETTE families).

Sire: **McDonald Farms S. Leader**

Dam: **McDonald Farms Gratitude**
12209—597—6yrs—365
Excellent '47 '48

BRAYS ISLAND GAY LAD

Sire: **Brays Island Lucky Lad**

Dam: **Red Cross Bright Dame**
10696—556—Jr3—365C—2x
Excellent '49 '50 '52
1st 4-year-old, Res. Sr. & Gr. Ch., N.G.S., 1949.

BULL CALVES RICH IN THIS PROVED PRODUCTION AVAILABLE

VISITORS ALWAYS WELCOME

M. B. SOWERBY, Herd Manager
DWAIN DANCER, Herdsman

BRAYS ISLAND
Plantation, Inc.

T. B. AND BANG'S ACCREDITED

F. B. DAVIS, JR., Pres.
YEMASSEE, SOUTH CAROLINA

OUR THREE SIRES are listed in the sire directory.

They trace to LANGWATER STEADFAST top and bottom.

Ten years ago we decided to build for the future with the blood of that famous sire, **LANGWATER STEADFAST** and we have not been disappointed.

	MILK	FAT	AGE	T.M.	CLASSIFIED
Anita of Shore Oaks	21664	956	9yrs	1095	VG '47
Shawnee Springs Lyric	16971	922	5yrsC	1092	VG '47 '49 '51 '51
Anita of Hickory Shores	14751	701	Sr2	1060	D '49 '51—VG '51
Charm of Hickory Shores	13972	647	Sr2	1071	D '49—VG '51 '51
Hickory Shores Lilac	12187	626	Sr3	762	
Annabelle of Hickory Shores	11447	567	Jr4—305C	610	GP '47—VG '51 '51
Hickory Shores Levity	10305	495	Sr3	730	A '49—D '51
Joan of Hickory Shores	9512	457	Sr2—305C	642	A '51
Thelma of Hickory Shores	8409	475	Jr2C	730	D '51
Topaz of Hickory Shores	9183	456	Sr2	730	D '49 '51 '51
Hickory Shores Rosilda	9071	471	Jr2	730	D '51—A '51
Ida of Hickory Shores	8496	404	Sr2—305C	610	
Hickory Shores Gloria	7756	421	Jr2—305C	610	A '49 '51—D '51
Prim Coronet of Silver Maples	11407	550	5yrs—305C	610	G '47
Jaebardale Forward's Patsy	10124	503	Jr4 305C	642	D '49 '51—VG '51
Jaebardale Princess Lida	10885	489	Sr2—305C	765	D '51
Queen of Tamarack Ridge	9733	531	Sr4—305C	610	G '47—D '51

These are recent records. All of the above Guernseys are in our herd and producing today.

T. B. ACCREDITED No. 555317 BANG'S ACCREDITED HERD No. 9911

Hickory Shores Farm

Delton, Michigan

W. E. SOOY, Owner GEORGE LICHTENWALTER, Manager

Our Herd Sires — — *Represent a Backlog of The Strongest Timber of The Breed*

IMP. FINANCIER . . . LANGWATER TRAVELER . . . VALLEVUE BUTTERFAT BEAUTY . . . ROZELYN MARCELLA

I

"A full brother to Jolly Lady"

McDONALD FARMS INDIAN PRINCE, A. R.

6 A. R. daughters, many more coming along. He has been used mainly on daughters of Chicona Caliph, A. R., all rich in TRAVELER blood.

Sire: **MYHAVEN KING, A. R.**
One of the breed's leading century sires. His Get won many prizes at the National, including the Get and Production Get in 1949.

Dam: **DOUGLASTON LADY MARY**
10446—637—Jr2, 11040—633—Sr3C. VERY GOOD '47 '48. 1 A. R. son, 6 A. R. daughters. 1 daughter and 1 granddaughter Excellent.

His Full Sister . . . EXCELLENT

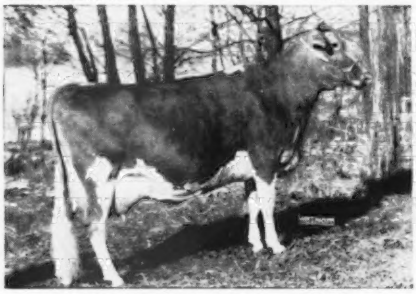

McDONALD FARM KINGS JOLLY LADY
12417—622—Jr2—365C, 13461—723—Jr4—365
EXCELLENT '50 '51—VG '47 '48 '50 Sold for $12,500.

II

"A BEAUTY Top and Bottom"

COLDSPRING'S B. R. FORCASTER

About 15 daughters now in our herd, oldest yearlings. He is still in service (owned jointly with Western Glow and Brockwell Farms).

Sire: **COLDSPRING'S BEAUTY'S ROMULUS, A. R.**
A full brother to the Excellents—"Romulus Beauty" and "Romulus Bunny"

Dam: **COLDSPRING'S H. COUNTRY FLOWER**
14088—680—Jr2, 15763—785—6yrsC

His ¾ Sister . . . 832—Sr3

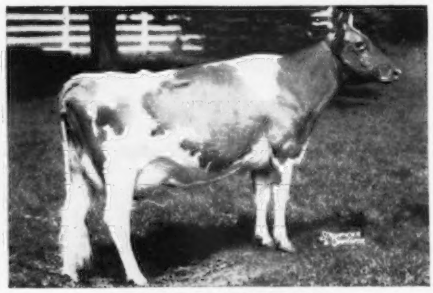

COLDSPRING'S NOBLE'S FAWN
11916—595—Jr2, 16766—832—Sr3
VERY GOOD '47 '49 '51

III

"TRAVELER plus the PASHAL Family"

ROYAL DIADEM OF ALDARRA

20 daughters in the herd, none yet in milk. We feel these are the best young things ever dropped at Graysmarsh.

Sire: **WESTERN GLOW MAY'S ROYAL, A. R.**
A proved A. R. sire, 40 A. R. daughters with 36 records over 500 lbs. fat, 15 over 600, 5 over 700 and 2 over 800 lbs. fat, all on 2x, except 5. High daughter, 16197—829—6yrs—305C—2x.

His Dam EXCELLENT

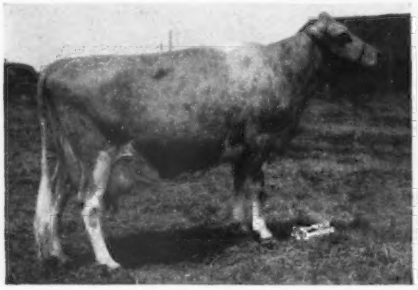

PRINCESS GLORIANA OF CHICONA
9066—459—Jr2—365C—2x, 8968—425—Jr4—305C—2x
9216—425—AAA—305C—2x, 10509—503—8yrs—305—2x
10774—514—7yrs—HIR (581 T. M.)
EXCELLENT '50 '51 '52—VG '47 '48 '49

IV

ROZELYN ELDEE MARLIN

Junior Herd Sire. He is being used mainly on daughters of "INDIAN PRINCE." We feel he has the depth to great females to be a truly outstanding sire.

Sire: **LANGWATER DOMINIC, A. R.**
18 A. R. daughters with 20 records over 400, 14 over 500 and 3 over 600 lbs. fat, all on 2x.

Dam: **ROZELYN MARCELLA**
16034—776—Sr3—365C, EXCELLENT '51. Dam of 1 Excellent daughter.

His Dam and Maternal Sister Both EXCELLENT

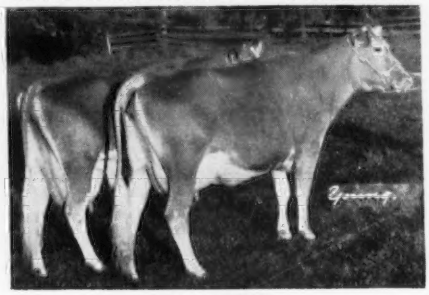

ROZELYN MARCELLA
16034—776—Sr3C. EXCELLENT '51
ROZELYN LEE MARCELLA
14798—749—Sr2—2x. EXCELLENT '51

GRAYSMARSH FARM - Rt. 2, Sequim, Washington

LESTER LANCASTER, Manager

CACHE MEADOW FARM — — Presents

A PLAN FOR THE FUTURE!

We are pleased to list a cross-section of the females in our herd on which families are built and to introduce a new young sire that is in service. We have confidence in our program. We have been breeding Guernseys for 18 years and selling GOLDEN GUERNSEY Milk for 14 years. We have a herd of 150 registered Guernseys with 70 head in milk. The herd is A. R. tested, type classified and advertised.

We Are Breeding Choice Females Like These:

CACHE MEADOW MARGERETTE	11017 — 674 — Jr4 — 305 — 2x
DELPHI DELL SWEET GIRL	12415 — 706 — 5yrs — 305C — 2x
On retest,	13285 — 744 — 6yrs — in 273 days
WANDAMERE PATRICIA	10335 — 545 — 6yrs — 305 — 2x
THEO-VALE ROYAL ADRIAN	9713 — 537 — Sr4 — 305 — 2x
CAMILLA OF RAINIER VIEW	9394 — 495 — Jr4 — 305C — 2x
VEDRA OF CHICONA	11067 — 531 — Sr4 — 305C — 2x
On retest,	11221 — 526 — 6yrs — in 264 days
CACHE MEADOW HALLIE	12603 — 527 — 6yrs — 305C — 2x
	11360 — 495 — Sr4 — 305 — 2x
CLOVERLEAF VERA'S PATTY	10255 — 583 — Sr4 — 305 — 2x
KIONA PAN TRUDY	10615 — 559 — Sr3 — 305C — 2x
CACHE MEADOW PATRICIA	10441 — 522 — 6yrs — 305C — 2x
	8340 — 453 — 7yrs — 305C — 2x
	9587 — 485 — 5yrs — 305 — 2x
CACHE MEADOW PATRICE	8748 — 480 — 5yrs — 305C — 2x

To This Outstanding Young Sire:

FAIRLAWN K. COURAGEOUS

Dropped July 5, 1951

HIS DAM

FAIRLAWN ACTOR'S LADYSHIP
11565—621—Jr2—365 in 358 days

HIS SIRE

FAIRLAWN H. EASTERN KING

HIS ¾ SISTER

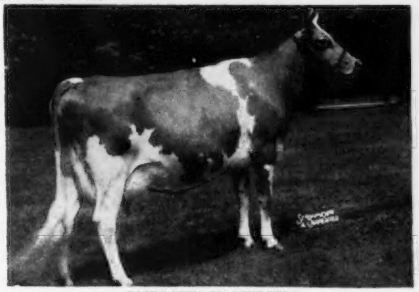

FAIRLAWN K. MURIEL*
12658—661—Jr2—365C, 13900—740—Jr3—365C
EXCELLENT '49 '50 '51
*Recently sold at a record price for the breed.

HIS DAM'S DAM

RIEGELDALE KING'S LADYSHIP
15517—859—Jr4—365C
EXCELLENT '48 '49 '50 '51—GP '47

CACHE MEADOW FARM — Box 423 — Logan, Utah

C. J. DAINES, M. D.
DWYTH M. DAINES, Owners

MAX KRAMER,
Herdsman

Please address all correspondence to
DWYTH M. DAINES

A PROVED BATTERY OF SIRES

At Eastern Iowa ABA

Headed By — THREE IDEAL GUERNSEY FARMS SIRES

(G-49) Ideal's Ensign
Sire of Ideal's Ensign's Shirley
15374—765—Jr2C (pending)
Sire: **Ideal's Claremont**
(Maternal brother to "Beacon")
Dam: **Ideal's L. D.'s Nectoria**
19462—848—5yrsC
Her daughter a Class Leader with 1061 lbs. fat.

(G-51) Ideal's Pharaoh
Sire of Ideal's Pharaoh's May Jewel
11442—712—Jr2C
Sire: **Ideal's Lettie's Duke**
(That great sire at Ideal Guernsey Farms)
Dam: **Ideal's Satellite's Susie**
15553—851—7yrsC
A "Susie" daughter.

Note—(**G-51**) is "Susie's" maternal grandson.
(**G-53**) is "Susie's" paternal grandson.

Backed By — THESE SIRES

(G-46) Mac's Prince Charming
Sire of **Amber Acres C. Beauty**
12473—544—Jr2C—2x
Amber Acres C. Cornelia
10900—524—Jr2—2x
12188—593—Sr3—305—3x
(6 other daughters completing records)
Sire: **McDonald Farms Ideal**
Dam: **McDonald Farms Honeymald**
13206—639—5yrs—HIR—949 T. M.

(G-47) Skyline Challenger's Liberator
U. S. D. A. Proof +2761 (M) +.4% +182 (F)
High Guernsey sire in Iowa's 1951 proved sire contest.
Sire: **Pine Manor King's Challenger**
Dam: **Skyline Jubilee**
96645 lbs. milk, 4513 lbs. fat in 8 lactations.

(G-32) Wallis's Squire Valmead
U. S. D. A. Proof +1733 (M) +72 (F)
Sire: **Langwater County Squire**
Dam: **Gaylord's Zephyr of Val**
12323—586—A

(G-34) St. Albans King's Que Vive
U. S. D. A. Proof +458 (M) +.2% +40 (F)
Sire: **Langwater King of the Meads**
Dam: **Betty of Lincoln Farm,** 13866—632—CC

(G-40) Witchwood Wizard's Count
U. S. D. A. Proof +1015 (M) +34 (F)
Sire: **Langwater Wizard**
Dam: **Judy of The Glen,** 14754—804—A

(G-53) Ideal's Prediction
Sire of Ideal's Prediction Emeranda
4735—220—Jr4 in 89 days
Sire: **Ideal's Champ**
A "Susie" son.
Dam: **Ideal's Gardenius' Pearlette**
19904—980—10yrs.
2 daughters with 718 and 700 lbs. fat.

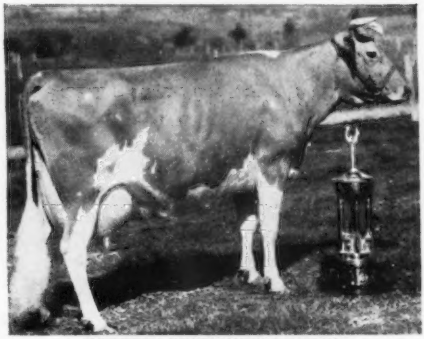

IDEAL'S EMPEROR'S SUSIE
And The Otto Liebers Trophy
9 lactations—148,428 lbs. milk, 7005 lbs. fat.
Lifetime total—214,559 lbs. milk, 10,178 lbs. fat.

(G-44) Elmwood Star's Granger
U. S. D. A. Proof +703 (M) + 20 (F)
Sire: **Elmwood Jeanette's Grandee**
Dam: **Golden Star of Alvadean,** VG '47
14857—678—12yrs—HIR—998 T. M.

(G-48) Sara Ellen's Apex
U. S. D. A. Proof +1451 (M) +.2% +92 (F)
Sire: **Boulder Bridge Apex**
Dam: **Sara Ellen of Smithdale**
400 lbs. fat, D. H. I. A.

(G-50) Boulder Bridge Prince Pal
U. S. D. A. Proof +2153 (M) +56 (F)
Sire: **Boulder Bridge Conquest**
Dam: **Boulder Bridge Rhoda,** VG '47 '51—D'50
12733—572—Jr2C

(G-52) St. James Champion Stephen
U. S. D. A. Proof +1712 (M) +.9% +147 (F)
Sire: **St. James Champion Champion**
Dam: **St. James Philosopher's Stella**
11033—561—DD

(G-43) Repelmar His Leader
Sired 1st prize Sr. Yr., 1951
Kansas District Show.
Daughters on test in Kansas.
Sire: **Coronation Herald**
Dam: **Fritzlyn Foremost Lily,** VG '48
11708—629—AAA
2 daughters with 765 and 677 lbs. fat.

Send For Pictures And Pedigrees

EASTERN IOWA ARTIFICIAL BREEDING ASSOCIATION, INC.

Box 328 — Cedar Rapids, Iowa

"Serving The Dairy Farmer Through His County Cooperative"

"ROYAL PHIL" And His Helper "ARCHIE"...

GREAT ELM ROYAL PHILOSOPHER

Born January 1, 1947

A show bull—a sire of production. 9 daughters on test. 6 have already milked over 50 lbs. His first daughter to finish made over 600 lbs. fat as a Jr2-year-old.

HIMSELF

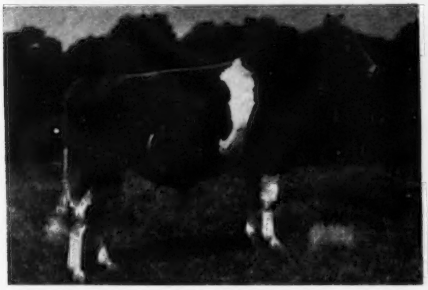

1st prize Bull, 2 Years Under 3, Topsfield, 1949. 2nd prize Bull, 2 Years Under 3, E.S.E., 1949. 3rd Aged Bull, Topsfield, 1950.

A Typical "Phil" Udder

Udder of GREAT ELM PHIL'S DUTCHESS
13190—613—Jr2—365

"ROYAL PHIL" is by the proved sire, **ARGILLA ROYAL PHILOSOPHER, A. R.,** sold for $28,500, herd sire at Flying Horse Farm, South Hamilton, Mass., out of **GREAT ELM C. DONNA LOU,** 14387—694—Jr2—365.

LANGWATER ARCHIE

Born December 16, 1949

Owned jointly with John F. Weeks, Laconia, N. H.
An outstanding young sire with lots of promise.

His Dam

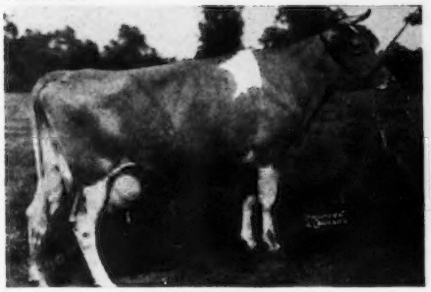

GREAT ELM PRISSY
12112—666—E, 16497—810—A
2 A. R. daughters

His Paternal Granddam

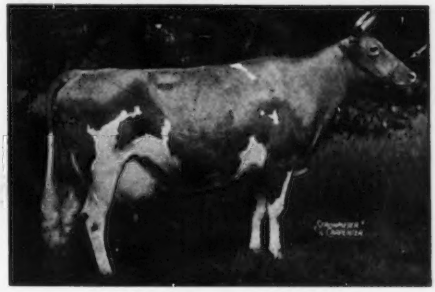

LANGWATER VALENCIA
13623—763—E, 17508—952—A
3 A. R. sons, 1 A. R. daughter

His Sire: **LANGWATER VALENCIAN, A. R.,** a proved son of Langwater Grandee, A. R.

"QUALITY DOES NOT COST...IT PAYS"

T. B. ACCREDITED
N. H. BANG'S ACCREDITED 275
A. J. YOUNG, President

GREAT ELM FARM, Inc.
R. F. D. No. 3, Dover, New Hampshire

In Strafford County

OPEN HEARTH FARMS - Ontario, N. Y.

T. B. ACCREDITED BANG'S APPROVED VACCINATED

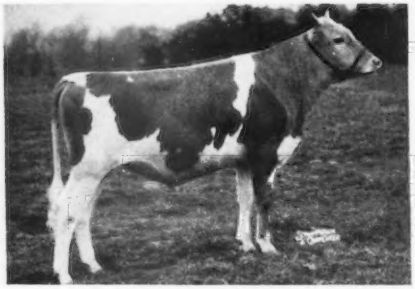

FAIRLAWN MELBA'S ACTOR
Sire: Fairlawn Peerless Actor
44 daughters in the herd

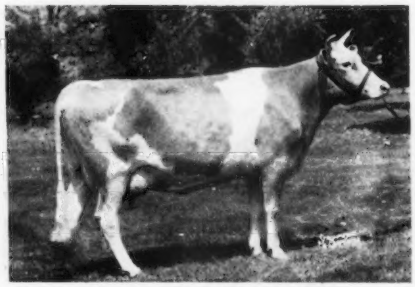

DAM—FAIRLAWN L. MELBA, VG '47 '48
10683—605—Sr3—365C
Sire: Coronation Leader

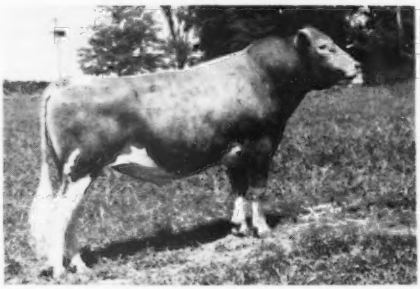

OPEN HEARTH IRIS' J. C.
Sire: Foremost J. C.
7 daughters in the herd

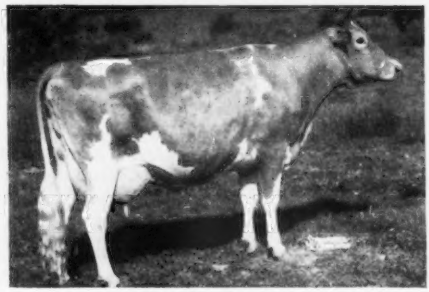

DAM—REX'S IRIS, E '49 '50 '52
13528—678—Jr4
Sire: Rosemount Rex

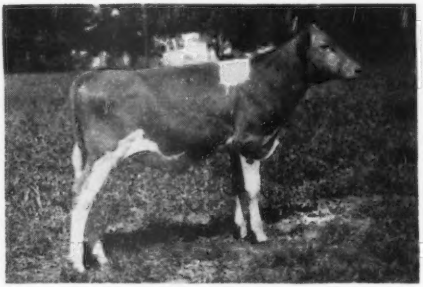

OPEN HEARTH FANCY'S ACTOR
Sire: Fairlawn Melba's Actor
Junior Herd Sire

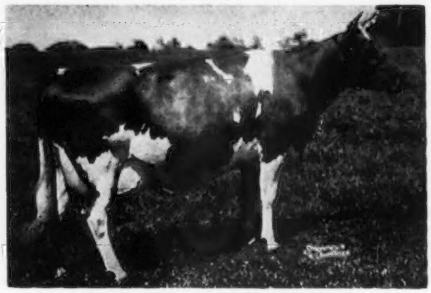

DAM—BARON'S FANCY OF MAPLE LAWN
12382—633—5yrs—305C—2x, D '49—VG '50—E '52
Sire: Douglaston Baron Kenyon

The Guernsey herd at OPEN HEARTH now numbers 150 head. We are using "Melba's Actor" on all of the older animals, and we now have 44 daughters in the herd. The daughters that are in milk are doing very well on 305—2x test. Their type is very pleasing to all that see them.

"Iris' J. C." is a very large bull and out of an Excellent daughter of Rosemount Rex, full brother to McDonald Farms Coquette. "J. C's" daughters look right at this stage of growth.

"Fancy's Actor" is out of an Excellent daughter of "Baron Kenyon" that we sold to Burton Lane Farms. She has been Grand Champion and Best Uddered Cow at 3 major shows in the middle west this summer. We believe these sires will breed the right kind of cattle.

MARY L. C. BLANCHARD, Owner ROBERT FLANNERY, Herdsman C. M. HEPBURN, Manager

CRUMDALE FARM — BERWYN, CHESTER CO. — PENNSYLVANIA

MRS. PERCY C. MADEIRA, JR., Owner — WILLIAM WICKERSHAM, Manager

Senior Herd Sire: **HOMINY HILL ALERT**

Fairlawn Peerless Dictator

Coronation Alice
9996—571—F. 3 A. R. daughters

Junior Herd Sire: **LAKE LOUISE KING'S IMAGE**
2nd Pa. Guernsey
Breeders' Show, 1952

Lake Louise Coronation King

Villa Crest Lovely
12996—719—Sr4—305C—3x

Gardenville Convoy's Helena	11876—608—5yrs—VG '52
Gardenville Princess Rose	16351—733—5yrs—365C—VG '48—D '49 '50
Kelso's Hazel	10524—531—Sr3—305C—2x—A '52
Kelso's Little Nell	9818—617—Jr4—305C—2x—D '52
Rosewald Flora's Pearl	11016—626—7yrs—305C—2x—D '52
Master's Joyce of Haven Hill	11617—528—Jr4—305C—2x—D '52
Valleywood C. F. Dainty	10916—500—Sr4—305C—2x—D '52
Witchwood Folly	11356—553—Jr2—365C—F '50 '52
Bethany Happy Haze	11021—567—Jr4—305C—2x—D '52
Spencer's Landing Frances	7688—430—5yrs—305C—2x (pending)—VG '52
Kelso's Josephine	8906—451—Jr2—365—2x—VG '52
Kelso's Casablanca	9581—510—Sr2—365C—2x—VG '52
Kelso's Shelby Girl	9523—540—Sr3—305C—2x—D '52
Laurel Mills Rose	8730—362—Jr4—305C—2x (pending)—F '50—D '52
Kelso's Edith Hope	9198—468—Sr2—305C—2x—D '52
Maywood R. Golden	7877—416—Jr2—305C—2x—A '52
Kelso's Rabat (On retest)	7028—373—Jr2—305C—2x—D '52
Brighton Farms Brenda (On retest)	7008—309—Jr2—305C—2x—D '52
Kelso's Edith 2d On test	—Jr2—D '52
Kelso's Charity On test	—Jr2—D '52

Total Records 180,034—9185
Average 10,002—510

FOR SALE: **One bull calf out of Bethany Happy Haze** (**"Prediction Jr."**) and by our Hominy Hill Alert.

Classification Totals: **5 VG — 12 D — 2 A — 1 F**

Federal Accredited Herd No. 54239 — Pa. Bang's Free Herd No. 207
We started Calfhood Vaccination in 1951.

HULLWOOD FARM

ROUTE 3
ANGOLA, INDIANA

At the Crossroads of the Nation — Intersection U.S. Routes 27 and 20

Selecting, owning and developing your own herd sire can be a satisfying reward. By proving the daughters of **OUR HERD SIRE, McDONALD FARMS KING KAROL,** we believe their performance justifies the feeling he is a top sire (for his pedigree and inheritance see our advertisement in the August 15, 1952 Journal). Below are listed his daughters that are being A. R. tested as they freshen. This list includes all daughters, except one that had pneumonia and our Veterinary advised waiting another year. We have a total of forty, and this list will continue to grow as the cows freshen. All records are made with milking machines.

HULLWOOD QUEEN BLENDA	11624—642—Jr3C
HULLWOOD QUEEN EMPRESS	13718—621—Jr2 (pending)
HULLWOOD QUEEN BLANCHE	9750—459—Sr2 in 320 days (still on test)
HULLWOOD QUEEN CAROL	11002—472—Jr2 in 317 days (still on test)
HULLWOOD QUEEN OLGA	8005—385—Jr2 in 286 days (still on test)
HULLWOOD QUEEN BELMA	10520—519—Jr4 in 280 days (still on test)
HULLWOOD QUEEN ISABELLA	5656—225—Jr2 in 139 days (still on test)
HULLWOOD QUEEN MARY	2651—107—Sr2 in 79 days (still on test)
HULLWOOD QUEEN ROSETTA	1813—93—Sr2 in 47 days (still on test)
HULLWOOD QUEEN MARCELLA	1379—67—Sr2 in 39 days (still on test)
HULLWOOD QUEEN ANITA	750—36—Sr2 in 25 days (still on test)

Visitors at Hullwood Farm are favorably impressed with the good udders and legs, size and conformation of the daughters of **McDONALD FARMS KING KAROL.**

D. W. CLARK, Manager

MARK J. WOODHULL

Cloverdale Ranch

IN SUNNY CALIFORNIA

It's "COUNT" and "LORD GAY" That Are Getting The Job Done

Here Are Their Two Nearest Dams . . .

FAIRLAWN HORNET'S COUNT

Born August 21, 1948

His first calves are over a year old and they really look the part.

HIS DAM

FAIRLAWN PEERLESS HELIOTROPE
11722—653—Sr2—365C
15453—814—Sr3—365
18235—1020—5yrs—365
VG '47 '48 '49 '51

HIS SIRE'S DAM

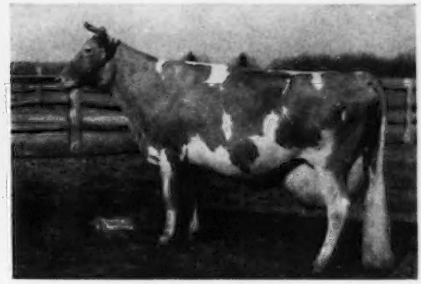

BRIGHT LAD'S ACTRESS
19146—980—Jr4—365
Class Leader 3rd place
Excellent at 13½ years

STERLINGOLD LORD GAY

Born October 12, 1949

Top bull in the 1950 Western Guernsey Classic at $2,500.

HIS DAM

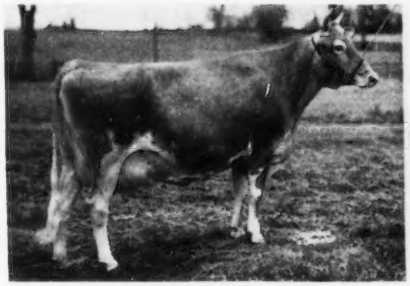

STERLINGOLD PRINCESS GINGER
11212—626—Sr2—365C
12551—691—Sr3—365
Desirable '48
2nd Dam: Coronation Glamour
17237—903—7yrs—365C, VG '47 '48

HIS SIRE'S DAM

CORONATION MELINDA
15121—766—B
19537—961—6yrs—365
Excellent '48 '49 '51
Sold for $31,000 in the Sterlingold Dispersal.

Flash! We recently purchased half-interest in **Fairlawn K. Slogan,** 7/8 brother to **Fairlawn K. Muriel,** Excellent '49 '50 '51. Highest priced female ever sold at private or public auction. He will be bred to our "Count" and "Lord Gay" daughters.

You'll Be Hearing More About "Slogan" In Future Issues Of The Journal—Meanwhile, We Have A Choice Selection Of "Count" And "Lord Gay" Sons For Sale.

Production-Bred Bulls Out Of Production-Tested A. R. Cow Families.

CLOVERDALE RANCH

The Ranch is located at Durham, California

L. E. VINCENT, Owner

Business Address: 738 Fifth St., Telephone 1265, CHICO, CALIFORNIA

We Present A Combination Of The Breed's Greats That Are Behind Our New Sire.

NEW HERD SIRE . . . McDonald Farms Le Select

Dropped January 21, 1952

Sire: **McDONALD FARMS S. LEADER** 2 A. R. daughters. Sire of the undefeated Jr. Get of Sire, 1951. He is a grandson of the Excellent "Lady Augusta" out of her Excellent daughter, McDonald Farms Della, 15700—681—AA.

Dam: **McDONALD FARMS PRE LIDELIA.** 10175—555—Jr3—305C—835 T. M. Classified Excellent 50, '52. Reserve Grand Champion Cow, New York State Fair, 1950, 3rd three-year-old, National Guernsey Show, member Three Best Females bred by Exhibitor, Peer Challenge Cup and Quail Roost Trophy groups, National, 1950. "Pre Lidelia" is a McDonald Farms Prediction daughter, and is out of a 723 pound maternal sister to McDonald Farms Coquette, 708—G.

His $22,500 Half-Sister

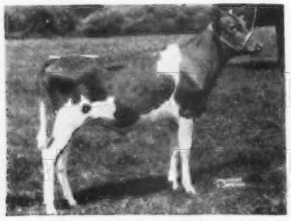

McDONALD FARMS LE AUGUSTA
Sold for $22,500 to Wyno Farms.

His Dam . . . EXCELLENT

McDONALD FARMS PRE LIDELIA
10175—555—Jr3—305C—3x
Excellent '50 '52

Maternal Sister To His Dam's Dam . . . EXCELLENT

McDONALD FARMS COQUETTE
13928—708—G; Excellent 1947, Very Good 1948, Excellent 1950. The fourth cow of the breed to be Excellent with an Excellent daughter and an Excellent granddaughter. A great brood cow from every standpoint.

He will be used on daughters of Langwater Ensign ("Commando"—"Consort Lady," 815—6yrsC), Lookout Valley Levity Bellmore ("Levity Hero"—"Butterfat Belle," 674—6yrsC), and Langvalley Levity Peer ("Levity Ace"—"Peerless Dainty," 814—7yrs, E '47 '48, $7,000).

MEETINGHOUSE LANE FARM — Honey Brook, Penna.

H. H. McCONNELL, Owner — T. B. AND BANG'S CERTIFIED — FRED LOWE, Manager

---

A Combination That's Getting Results —

We Are Breeding The Daughters Of . . .

Nodrog Of Twin Birch

Born October 13, 1947

His daughters are a most uniform group of individuals.

Sire: **SILVER FOREST ATTENTION, A. R.** 13 A. R. daughters—a maternal brother to the sire of Western Glow Royal Duty ($14,200) top female at the Franchester Sale, 1951.

Dam: **NODROG MERRY QUAKERESS,** 13962—766—F, 2 A. R. daughters including Nodrog Qualification with 10164—536—Jr2—365.

To Our Junior Sire . . .

Wilgorlan Of Twin Birch

Born August 4, 1950

Sire: **GARDENVILLE CORONATION KING,** over 100 breeding sons; 40 A. R. daughters, 2 over 800, 4 over 700, 24 over 600, 36 of the 40 over 500 lbs. fat, only two in mature classes. He a son of Douglaston King's Charlotte, 15228—828—Sr2—365C, Class Leader 6th place.

Dam: **LANDHOME BUTTERFAT ALICE,** 17726—965—Jr4—365C, Class Leader 6th place. Maternal sister to Wilgorlan's Arleen, 14121—724—Jr4—365C.

This is the rich inheritance you get in a Twin Birch-bred sire.

Write for prices and pedigrees on available bull calves.

TWIN BIRCH FARM — Lyndonville, N. Y.

STANLEY BAKER & SONS, Owners

To Further Strengthen That

CLASS LEADING — EXCELLENT INHERITANCE

We Have Selected

WESTERN GLOW BELLA'S FAME

Born January 28, 1952

This calf carries two crosses to **Hilltop Butterfat Count, A. R.** and two crosses to **Western Glow Mayflower** and his pedigree carries many Excellent and Very Good cows close-up plus several Class Leaders and former Class Leaders. He has a high inheritance for both production and type.

"FAME'S" Sire's Dam

WESCLAIR PANSY'S FLOWER
EXCELLENT FOUR TIMES. 15701—740—AAA
1 A. R. daughter
Western Glow Country Flower, 10275—570—Jr2—2x
Another daughter
Western Glow Merry An (VG '52)

"FAME'S" Sire

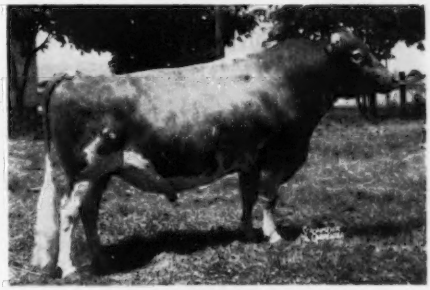

WESTERN GLOW ROYAL FAME
A son of Silver Forest May Royal, A. R.—he by Langwater May Royal, A. R., out of Langwater Blossom, 14248—724—B (**the Country Flower Line**). He has sired 2 Excellent daughters.

HIS DAM

A member of the proved and popular DUCHESS family.

BELLAROYAL OF ALDARRA
EXCELLENT '51 '52
10859—500—Sr2—305C—2x

Sire: **WESTERN GLOW MAY'S ROYAL. A. R.**
Dam: **WESTERN GLOW BELLADONNA**
D '49—VG '50. 13770—592—5yrs—305C—2x. 4 A. R. daughters.
A daughter of "DUCHESS" (see below)

ALL EXCELLENT

¾ Sister to "FAME'S" Dam

WESTERN GLOW ROYAL DUTY
D '49 '52—VG '50—EXCELLENT '51
13513—641—Sr3—305C—2x
Sold Franchester Sale, 1951, for $14,200.

Maternal Sister to "FAME'S" Granddam

WESTERN GLOW DUTIFUL
VG '47 '48 '51 '52
EXCELLENT '50
12499—535—Jr2—305C—2x
14176—627—Sr4—2x

Maternal Great Granddam

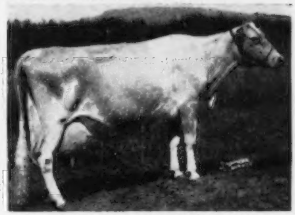

WESTERN GLOW BUTTERFAT DUCHESS
EXCELLENT '47 '48
12056—543—Sr4—305C—2x
16293—671—11yrs—305—2x

"BELLA'S FAME" will be used on the daughters of Western Glow Achievement (out of Western Glow Butterfat Miss, see page 215, Sept. 15, 1952, Journal) that is siring many good daughters for us (**see our advertisement page 126, September 1, 1952 Guernsey Breeders' Journal.**)

LAUREL CLIFF FARM — Monroe, Virginia

FRANK S. LOYD, Owner — G. ALLEN WATSON, Herdsman

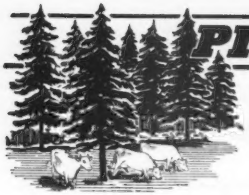

PINE GROVE DAIRY FARMS

ROUTE ONE — PORTSMOUTH, VIRGINIA

HERD SIRES IN SERVICE

A Combination Hard to Beat —
Maxim on McDonald — McDonald on Maxim

BAYVILLE MAXIM IMPRESSIVE

Born February 14, 1948

Sire: **FAIRLAWN MAXIM'S IMPRINT**
(Quail Roost Rose Maxim—Afton's Golden Marie)

Dam: **FLASH OF GREEN VALLEY FARM**
14884—672—6yrs—365C
Classified Very Good '48

PINE GROVE HEIR'S PRINCE

Born May 30, 1948

Sire: **McDONALD FARMS PREDICTION HEIR**
(McDonald Farms Prediction—McDonald Farms Coquette).

Dam: **WILLOWMERE FAIR PRIMULA**
10755—514—Sr3—365
Excellent '51

Her Dam: **WILLOWMERE PRISCILLA**
14281—711—BB

McDONALD FARMS PRE LADY'S MAN

Born March 8, 1946

Sire: **McDONALD FARMS PREDICTION**
(Foremost Prediction—Valleywood Harriet).

Dam: **GAYHEAD'S LADY FAIR**
12034—578—Jr2—365C
Classified VG '47

Her Dam: **GAYHEAD'S FELICITY**
14974—668—BB

This breeding is in demand — Write for prices on available stock.

PINE GROVE DAIRY FARMS

J. F. WALKER, Owner — **ROUTE 1-PORTSMOUTH, VIRGINIA** — LARRY SLY, Manager

OUR HERD SIRES

Steadfast—Financier—Maxim—Levity

This breeding is close-up in these bulls.

I. RIEGELDALE EMORY'S NOBLE, A. R.

44 daughters—22 A. R.

Sire: **Riegeldale Melba's Emory.** 62 P. R. sons, 163 A. R. daughters. Sold to Hill Girt Farm for $30,000 at 10 years of age.

Dam: **Riegeldale Syria's Lucy.** 12223—651—7yrsC. A daughter of Douglaston Crown Prince, A. R. Several outstanding sons in service.

II. LA VIDA POPPY'S CROWN PRINCE

A "NOBLE" son (see above)
19 daughters—1 A. R.—7 on test

Dam: **Edisto Farm's Poppy.** 11219—588—Jr2C. 3 A. R. daughters, several sons in service.

III. WOODACRES BRIGHT METEOR

18 daughters in our herd, 1 bred.

Sire: **Langwater Bright Lad**

Dam: **Woodacres Royal Milkmaid.** 16916—815—Jr4C, VG '50. HER DAM WAS VG '47, EXCELLENT '50.

These sires are being bred to our top cows. Our foundation cows are not more than 2 generations removed from the best of the breeding from such farms as Bournedale, Brookberry, Dinsmore, Edisto, Fairlawn, Flying Horse, Hill Girt, Klondike, Langwater, Quail Roost, Riegeldale and Woodacres.

SEND FOR OUR BULL LIST

LAKE VIEW DAIRY FARM

T. STIN HASELTON and THOMAS O. HASELTON

EUSTIS—LAKE CO.—FLORIDA

Herd Sires In Service . . .

Sires of good type and high production

I

CLEAR SPRINGS' EFFIE'S PRINCE

Born July 16, 1942

9 A. R. daughters—6 others on test and many more coming along (33 in herd). 1 daughter, Hillcrest Princess Rosetta, N. C. State Production Leader for 1951.

Sire: **Quail Roost Maxim's Prince, A. R.**

Dam: **Appin's Effie**
12365—585—BB, 15346—741—AA

II

HILLCREST NOBLE MAXIM

Born December 4, 1947

His daughters are a very uniform group of individuals.

Sire: **Quail Roost Noble Knight, A. R.**

Dam: **Grand View Rose's Princess**
4 A. R. records include:
9724—517—Sr4—305C—2x

OFFERING—Bull calves by these top sires out of our best cows.

WRITE US YOUR NEEDS

HILLCREST FARM

DR. R. P. SYKES, Owner — **ASHEBORO, N. C.**

Foundation Sires At Pomona-Acres

I . . . Tul-lea's Chum

20 A. R. daughters

POMONA ACRES RUTH
12011—567—Sr2—HIR
11541—520—Sr3—HIR

POMONA ACRES SHIRLEY
12040—588—Sr3—HIR

A son of Foremost Philosopher, A. R.

II . . . Fireside Gay Lad's Victor

6 A. R. daughters

POMONA ACRES CORA
9189—445—Jr2—HIR

POMONA ACRES PEARL
8910—408—Jr2—HIR

A son of Fireside Gay Lad, A. R.

Both "CHUM" and "VICTOR" have sired a number of outstanding daughters that are now in our herd. These are being bred to "PERFECTION" and "NOBLE KING."

III . . . Fairlawn Courtesy's Perfection

Born December 7, 1950
Purchased in The Guernsey Sale, 1952 for $2,600.

His Sire . . .

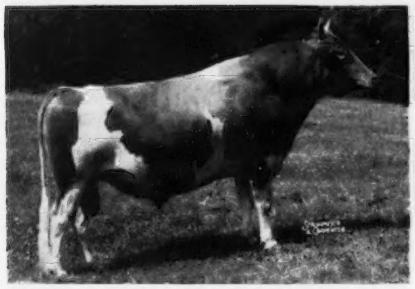

FAIRLAWN MEMOIR'S PERFORMER, A. R.
4 nearest dams average 906 lbs. fat. Sold for $9,000 in 1950. Herd sire at Auerfarm, Bloomfield, Conn.

His Dam . . .

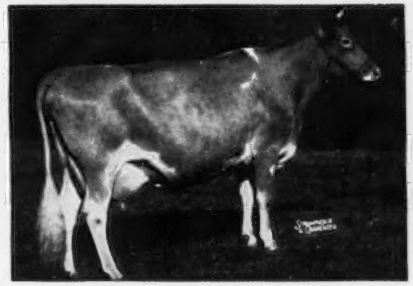

PINE MANOR COURTESY
11151—653—Sr4C, 13268—761—5yrsC
Sold for $20,000 in 1947, resold for $28,000 in 1950. VG '47—Excellent '48 '51. Dam of **Gardenville Rose King** ($50,000).

IV . . . Wilgorlan Farms Noble King

Born April 20, 1949

His Sire . . .

GARDENVILLE CORONATION KING, A. R.
($45,000)
40 A. R. daughters, over 100 breeding sons. 2 over 800, 4 over 700, 24 over 600 lbs. fat.

His Dam . . .

WILGORLAN'S DOLLY
4 A. R. records include:
14019—672—Jr3—365C
14789—723—5yrs—365C
GP '48—VG '47 '49 '50

Write For Our List Of Available Stock

Pomona-Acres Guernseys

(Yorkshire Hogs)

J. L. WIDMAN & SONS, Owners

R. R. 1 - FREMONT, OHIO

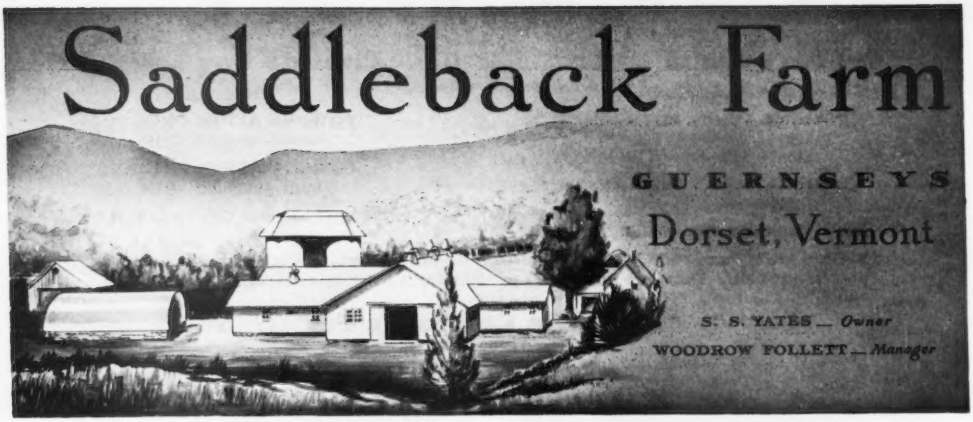

Our Senior Sire . . . **FLYING HORSE AMY'S COLONEL**

HIS DAM

HILLTOP BUTTERFAT AMY
15900—800—D
Next dam: **Hilltop Que Vive Annabelle,** 12737—709—G
Third dam: **Edgemoor Beauty's Annabelle,** 10959—620—F

HIS FULL SISTER

FLYING HORSE COLONEL'S AMY
She is also a full sister to **Flying Horse Amy's Private,** herd sire at White Lick Farm, Mooresville, Indiana (see page 39, Indiana Directory, August 15, 1952 Journal).

Our Junior Sire . . . **LANGMORE PREM LUCKY MAN**

Born September 9, 1951

A son of **Fairlawn K. Premier,** that is by **Fairlawn H. Eastern King, A. R.,** out of **Fairlawn Peerless Della** (see below).

HIS SIRE'S DAM

FAIRLAWN PEERLESS DELLA (VG '47 '48)
11250—582—E, 14500—728—7yrsC
14730—739—8yrsC

HIS SIRE'S SIRE

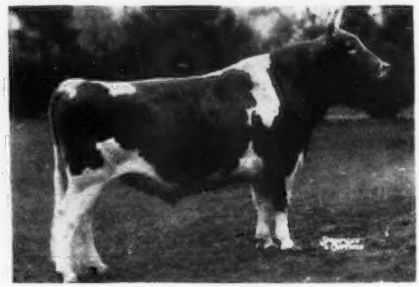

FAIRLAWN H. EASTERN KING
Sire: **Green Meadow Hornet, A. R.**
Dam: **Franchester Saffron,** 13987—795—A

"LUCKY MAN" is out of Achievement's Lucky Streak, 16022—764—8yrsC, a daughter of Lynbrook Cherub's Achievement, that is by Lynbrook Reliance's Jerry, A. R., out of Lynbrook Ann, 13270—784—AA (3 A. R. sons, 4 A. R. daughters).

He is a maternal brother to Langmore Achievement, 11879—576—Jr2C—754 T. M. She was 1st Jr. Yearling, Minn. State Fair, 1st Jr. Yearling and Jr. Champion at South Dakota State Fair, 1949.

T. B. ACCREDITED 6638 VACCINATED ACCREDITED NO. 11661

BEAVER BROOK FARM

WILMINGTON, VERMONT

Our SIRES have been and are Sons of the BEST

FAIRLAWN H. HUSTLER by **GREEN MEADOW HORNET**

GREEN MEADS PHYLLISTON by **LANGWATER VINDICATOR**

HOMINY HILL GALAHAD by **CORONATION KING OF PINE MANOR**

HIGH MOWING DIAMOND COMET LAD by **FOREMOST DIAMOND JIM**

****

Our Foundation Cows are daughters of:

PHILLIPS FERDINAND
PHILLIPS PEERLESS by **GREEN MEADOW PEERLESS**
PHILLIPS VICTORY

****

COME—Pick out the Dam and Sire of your next bull from our herd, and we will mate them through

YOUR CHOICE

LOOK—For our consignments in the Yankee Special and Glenburnie Sales this fall.

CERTIFIED **ACCREDITED** **CALFHOOD VACCINATED**

Visitors Are Impressed...

They all seem to feel that

HOMINY HILL ARISTOCRAT

has done a real job at MILMOORE

Three Reasons Why We Agree

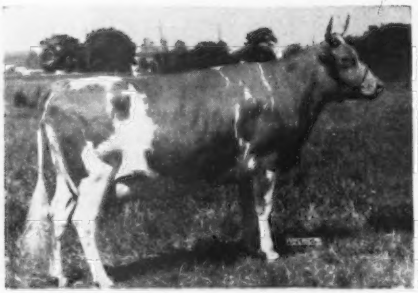

MILMOORE'S A. MILLIE JANE
2nd Cow, 2 years under 3, Ohio State Fair, 1951.
12572—612—Sr2 (pending)

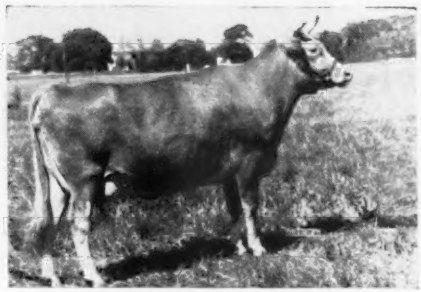

MILMOORE'S A. MALINDA
8373—373—Jr2 in 243 days

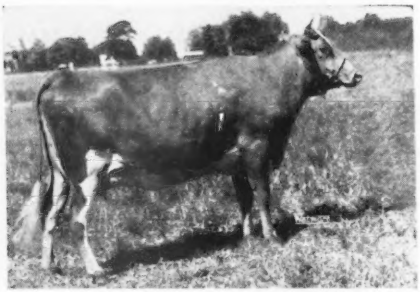

MILMOORE'S A. FAUSTINA
8629—435—Jr2 in 277 days

TYPICAL A. R. DAUGHTERS BY "ARISTOCRAT"

	MILK	FAT	AGE
Milmoore's A. Karen	14000	612	Sr2C
Milmoore's A. Susie	10977	512	Jr2C
Milmoore's A. Winifred	10409	500	Jr3C
Milmoore A. Kathe	11234	493	Sr2—2x
Milmoore's A. Rosemary	8931	436	Jr2C
Milmoore's Lady Monita	8803	431	Jr2—2x

11 daughters on test making records from 500 to 600 lbs. fat as 2 and 3-year-olds.

His daughters make up to 14000 lbs. milk as two-year-olds.

These "ARISTOCRAT" daughters are being bred to **McDONALD FARMS STEADFAST ODIN**—a son of McDonald Farms Steadfast, A. R., out of a Very Good daughter of McDonald Farms Hester ($13,000)—she dam of Curtiss Candy Fabron, Senior and Grand Champion, National, 1952.

MILMOORE FARM — R. D. 1, Fremont, Ohio

DR. F. L. MOORE, Owner — J. R. WELLER, Manager

Look At The Proved Production Inheritance Back Of Our Herd Sire —

FRANCHESTER FREE PATHFINDER

Sold for $1,500 in the 1948 Ohio Classic.

HIMSELF —

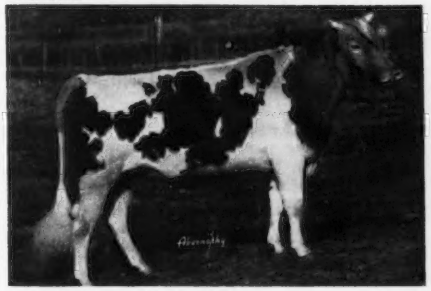

Sire: **Langwater Freeman, A. R.**

Dam: **Charlescote Persimmon** (VG '47—D '49), 14424—633—Jr2—365C. Sold for $5,000. 2 A. R. daughters.

"Pathfinder" is a full brother-in-blood to Franchester Free Laughter, 18271—803—Sr3C, classified Excellent five times.

Our herd is under Advanced Register Herd Test with every cow being tested in the 305-day, 2x division. From time to time we can offer bull calves out of our better cows, sired by **"Free Pathfinder."**

WRITE US YOUR NEEDS

MT. LOGAN FARMS **Box 77 Chillicothe, Ohio**

MR. AND MRS. M. D. VAUGHAN—Owners—L. M. & M. E. VAUGHAN

WOODACRES ROYAL PARSON

Our Senior Sire—Over 35 daughters in the herd. Several have freshened milking up to 45 lbs, 2x.

Sire: **WOODACRES PRINCE ROYAL, A. R.**

Dam: **LARCHES PERIDOT, A. R.** (VG '47 '50) 13073—650—Jr2—365C, 14911—727—Sr3—365C

A "PARSON" Son For Sale—

Dam: **CHURN CREEK'S DOROTHY,** 13027—654—F (985)

Next Dam: **CHURN CREEK'S HARDWICK PEARL** (VG '47) 16255—754—6yrs—365, 16231—742—8yrs—365C

Next Dam: **HARDWICK'S DESIRE,** 15044—846—AA Highest daughter of Mixter Hardwick.

Also in Service—

FAIRLAWN PEER'S HERO

Sire: **FAIRLAWN ACTORINE'S PEERLESS, A. R.**

Dam: **FAIRLAWN ACTOR'S BIDDY** (D '49) 12322—594—Jr2—365C

This bull has kindly been leased to us by ELLIS CROSHAW, JR., Orchard Crest Farm, Wrightstown, N. J.

T. B. AND BANG'S FREE

ONAHILL FARM — R. D. Bordentown, N. J.

Phone Florence 480R2

HENRY VON THADEN WILLIAM VON THADEN

The Inheritance Factor Cannot Be Overlooked!

LONGEVITY — TYPE — PRODUCTION

"For tops it's TRAVELER plus MAY ROSE"

Troutmere Eva (VG '48 at 14 years) Still working at 18 years of age. 3 A. R. records average over 700 lbs. fat. Sr. & Gr. Ch., Calif., 1941.

OUR HERD SIRES

CLOVERTOP TRAVELER

◀ His dam: **Troutmere Eva**

Sire: **Clovertop Electro**

Dam: **Clovertop Eve,** VG '48 20952—1041—DHIA. 4 A. R. records av. 704 lbs. fat.

CLOVERTOP MAY KING

Sire: **Sir John of Clover Top, A. R.**

Dam: **Troutmere Antoinette,** VG '48 at 14 years, still working at 18 years. 11575—618—AA.

ELLWOOD HONEY BOY

Sire: **Rancho Nicasio Commend Janus, A. R.**

Dam: **Rancho Nicasio Roamer's Honey** VG '48. 11674—637—7yrs—305—3x

CLOVERTOP RANCH

DESIREE M. RAHLMANN
JACK KAYLOR, Herdsman

NEWCASTLE, CALIF.

GOLDENROD FARMS ◆ MADISONVILLE, KENTUCKY

(Main farm located on U. S. 41 — 1 mile south of Madisonville)

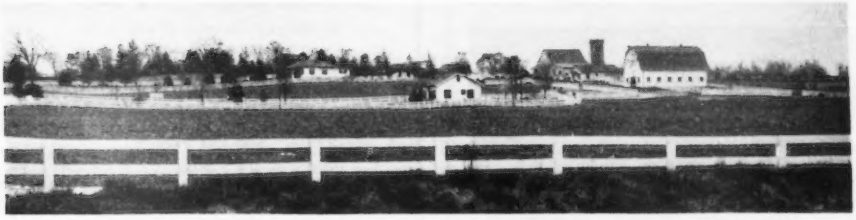

HOME OF 100 REGISTERED GUERNSEYS, 700 ACRES IN BEAUTIFUL KENTUCKY

We have selected foundation stock during the past several years to enrich the heritage of our herd. Ten head, 1 bull and 9 females, were secured in the Boulder Bridge Dispersal and 16 head rich in Boulder Bridge breeding were purchased from two good Indiana herds.

OUR FIVE HERD SIRES CARRY 11 CROSSES CLOSE-UP TO THESE GREAT BREED IMPROVERS

National Grand Champion

VALLEYWOOD VALIANT HERO. A. R.
National Grand Champion Bull, 1940
61 A. R. daughters, 24 A. R. sons.
1 over 800, 7 over 700 lbs. fat.

EXCELLENT

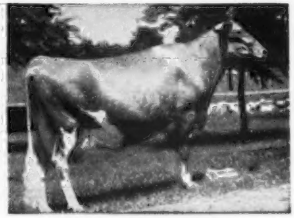

DOUGLASTON LADY LUCY
17462—780—AA
EXCELLENT '47 '48
3 A. R. daughters, 4 A. R. sons

HERE IS A TYPICAL COW FAMILY ON WHICH WE ARE BUILDING

Two daughters, a 3/4 brother and a grandson in the herd.

BOULDER BRIDGE REVA
13668—601—Jr2
17393—736—6yrs
A daughter of "Hero" above.

She and one son are now in the herd.

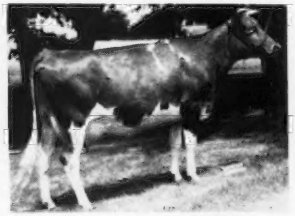

BOULDER BRIDGE WHISPER
She is by a son of "Lucy" above, out of "Reva" at left. Her son sired by "St. Nick" ("Hero"—"Bell Alert," 12485—631—Jr2C) in service in our herd.

She is now fresh and in the herd along with her calf.

BOULDER BRIDGE ZELDA
She is by "Design," a proved son of Boulder Bridge Matchmaker, A. R., out of Hope's Pollyanna of Smithdale, 13746—752—AA.

"Building On The Best Of Boulder Bridge Breeding"

VISITORS WELCOME INQUIRIES INVITED

T. B. AND BANG'S FREE — CALFHOOD VACCINATED

U. C. MILK CO., Owners BILL CORUM, Executive Vice-President

MADISONVILLE, KENTUCKY

OUR PROGRAM . . . We plan to breed the daughters of
"GABRIEL" and "DYNAMO" to "GOLDEN PREDICTOR"

1 . . . GREEN MEADS PRINCE GABRIEL

Sire: Green Meads Levity Prince
Dam: Green Meads Dame Grace
12659—634—Sr3C
THE THEDA BARA LINE

2 . . . WEY ACRES LEVITY DYNAMO

Sire: Coronation Levity Prince, A. R.
Dam: Curtiss Candy Noble Deborah
($10,500)
THE PRIMROSE LINE

The Coquette Family Is Introduced Into Our Program

3 . . . APPLEBROOK'S GOLDEN PREDICTOR

Dropped July 8, 1951
Owned jointly with Lloyd E. Ober, Novelty, Ohio,
and Harold A. Holdridge, Medina, Ohio.
A son of **McDonald Farms Prediction Jr.**

His Dam

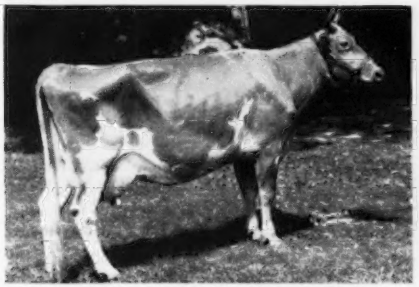

FAIRLAWN PEERLESS GOLDENROD
14603—665—Sr3C, 18090—839—5yrsC
Sold for $3,000. 2 A. R. daughters, 3 P. R. sons. A daughter sold for $4,000 in the Doral Dispersal, 1951.

His Sire's Dam

McDONALD FARMS COQUETTE
13928—708—G
Classified Excellent '47. Reclassified Very Good at 11 years. Reclassified Excellent at 12 years.

WOODLARK FARMS

MR. AND MRS. R. W. PRINKEY
Owners
Telephone: 4121-R

Wooster, Ohio

T. B. Accredited No. 557286
Bang's Accredited No. 10564
ROYAL WOODHULL, Herdsman

OUR HERD SIRES IN SERVICE . . .

Carry a "Pack of Production" + "Type and Popular Breeding"

EASTLEIGH C. KINGSTON

Born April 8, 1949
His 6 daughters in our herd look most promising.

Sire: **CORONATION MAJESTIC'S KING, A. R.**
(A "Melba"—"Prediction" cross)

His Sire's Half-Sister

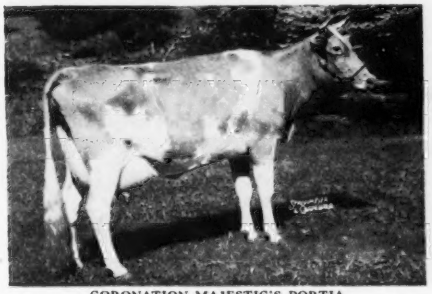

CORONATION MAJESTIC'S PORTIA
11811—610—Sr2—365
13961—742—Sr3—305C—3x
Class Leader 4th place
Sold for $18,000 in 1951.

Dam: **EASTLEIGH WENDY**
8554—418—Jr2—305C—2x
12625—604—Jr3—305—3x
A daughter of Eastleigh Africander.

ROSEWALD AMBASSADOR

Born May 1, 1947
His first daughters are arriving. He is being bred to our best cows.

Sire: **LANGWATER DARIUS, A. R.**
In service at the N. H. Breeding Assn., Concord, N. H.

His Paternal Sister

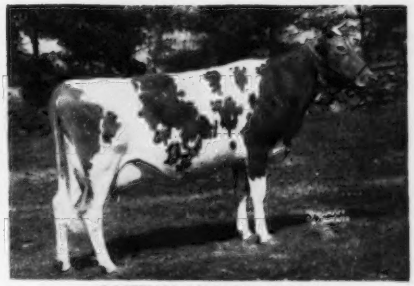

ROSEWALD MORNING GLORY
11249—534—Jr2—365C
18034—856—5yrs—365C
Sold for $4,600 in 1951.

Dam: **BLAKEFORD HONORA**
12013—550—FF
11220—527—DD
A daughter of Langwater Ambassador, A. R.

We can offer a choice selection of bull calves sired by our popularly-bred bulls.

MAPLE SHADE FARM

DONALD C. HERRON, Owner

LEYDEN, MASS.

Herd Sires In Service... GEO. E. PLATT CO.

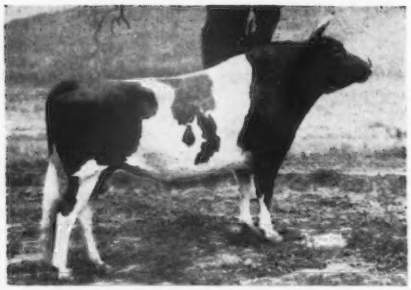

◀LANGWATER JOAQUIN, A. R.

Sire: **Langwater Onward**
Dam: **Patrician Girl of The Glen**
15511—748—D
21493—986—7yrs—365C
Classified Very Good '48
Sold for $5,800 in 1944.
2 A. R. sons, 1 A. R. daughter.

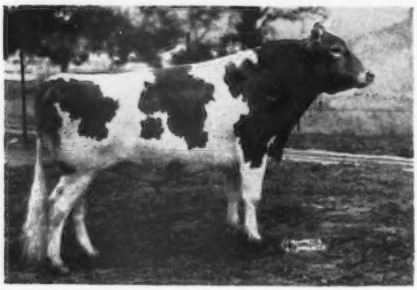

◀SUNNY ACRES FANTINE LEADER

Sire: **Adohr Fantine Leader**
Dam: **Adohr Eldor Pauline**
12040—620—G
18561—945—Jr4—365C
Classified Very Good '50
Sold for $4,500 in 1948.

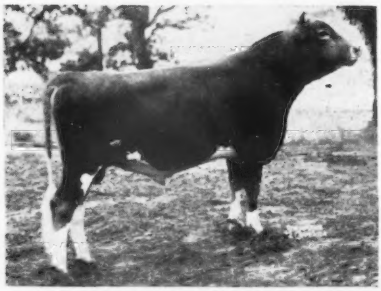

◀PLATTCO FANTINE BELMONT

Sire: **Sunny Acres Fantine Leader**
Dam: **Matapa Zeke's Lucille**
12787—719—7yrs—305C—2x
13917—800—8yrs—365C—2x
15034—876—9yrs—365C—2x

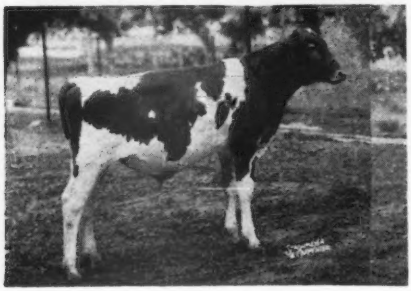

◀LANGWATER C. TROJAN

Sire: **Coldspring's Noble's Brilliant**
Dam: **Langwater Alma**
12893—610—Jr2—365C
17547—834—Jr4—365C
17152—842—5yrs—305C—3x
Classified VG '48 '49

OFFERING Bull calves sired by the above sires out of our best cows.

GEO. E. PLATT CO. — **Canoga Park, Calif.**

E. L. GARDNER, General Manager — N. C. JENSEN, Dairy Supt.

TO HAVE GOOD HEIFERS TO SELL — WE MUST HAVE GOOD COWS

Here are just a few of the cows in our herd and the records they make year after year.

CONQUEST ANITA
13584—656—Sr2—HIR—2x
11842—562—Sr3—HIR—2x
13880—659—Sr4—HIR—2x
5747—260—5yrs—HIR in 101 days

PHAROS BARON'S FARINE
10400—575—Jr3—HIR—2x
10000—512—Jr4—HIR—2x
9750—514—5yrs—HIR—2x
6244—314—6yrs—HIR in 121 days

DUNWALKE BUTTERCUP
9569—508—Jr2—305C—2x
10239—535—Jr3—HIR—2x
9103—448—Sr4—HIR—2x
A daughter now on test.

FURLOUGH'S BLUE BELL
10489—517—Sr2—HIR—2x
13618—647—Sr3—HIR—2x
12944—598—5yrs—HIR in 299 days

PHAROS INDENTURE'S GRAN
10007—549—Sr2—HIR—2x
10358—534—Sr3—HIR—2x
9566—499—Sr4—HIR—2x
Her son is junior herd sire.

PECKHURST FANCY
15546—741—6yrs—3x
14967—721—8yrs—HIR—2x
11907—576—9yrs—HIR—2x
4 daughters in the herd.

PHAROS RAMONA
7780—439—Sr2—HIR—2x
11185—633—Sr3—HIR—2x
10284—575—Sr4—HIR—2x

REMEMBER—It takes a good cow to make good records year after year, and that is just what our cows are doing. One record is for one year—but you must milk your cows for a LIFETIME.

We have some exceptionally nice bred heifers and some open heifers for sale, along with some fresh cows. Why not put some of these in your herd for good year after year production.

We also have some bulls out of good cows for sale or lease.

BETHWAY FARMS — Bethany, Connecticut

R. D. GILLMOR, Owner — Telephone—New Haven FU 7-4561

Write or phone for information or appointment. Inquiries gladly answered by return mail.

Bang's Certified — T. B. Accredited — Calfhood Vaccinated

. . . Our Two Herd Sires . . .

Combine the best of McDonald Breeding —

PREDICTION — PANSY — KING — LADY AUGUSTA

McDONALD FARMS HIGH OPTIMUS

Born October 10, 1949

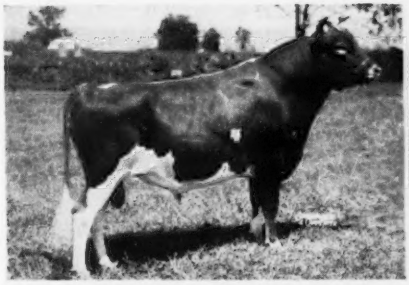

Grand Champion, Pennsylvania Guernsey Show, 1950. 21 daughters in our herd. 20 females carrying his service. His oldest daughter is 15 months. His daughters show plenty of type.

Sire: **McDONALD FARMS HIGHTIME, A. R.**
(Foremost Prediction, A. R.—Walnut's Ella's Pansy, Excellent at 12½ years).

Dam: **McDONALD FARMS KINGS KRISCILLA**
10972—528—Sr3—305C—910 T. M.
Classified Very Good '50
A daughter of Myhaven King. A. R.

McDONALD FARMS LE RAMBLER

Born June 6, 1951

Junior Champion, York Interstate Fair, 1952.

Sire: **McDONALD FARMS S LEADER**
"Leader" is getting heavier service than any bull ever used at McDonald Farms. His calves are outstanding.

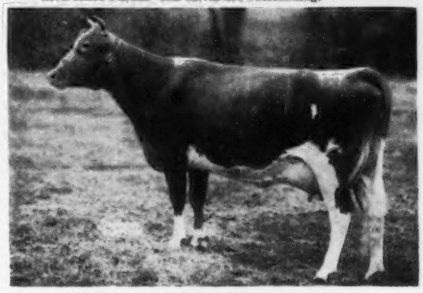

His Dam—**McDONALD FARMS PRE JADE LADY**
11367—632—5yrs—365C
12413—693—6yrs—365C
Very Good '47 '48 '50
Excellent mammary system.
Dam of McDonald Farms Le Primrose, sold for $4,000, McDonald Sale, 1951.

Bull calves for sale rich in this proved—popular blood.

RUTTER BROS. DAIRY — York, Pa.

ELMSTEAD FARM

Our herd strong in the blood of the noted production sire

Dolly's Foremost of High Rock, A. R.

22 years of continuous "Dolly's Foremost" breeding.

Herd Sires Now In Service—

ELMSTEAD GOLDEN FOREMOST

Born April 11, 1951
A double "Dolly's Foremost"

Sire: **ELMSTEAD DOLLY'S FOREMOST, A. R.**

Dam: **ELMSTEAD D. GOLDEN GRAY**
7520—415—Jr2—HIR, 11229—635—Sr3—HIR

2nd Dam: **ELMSTEAD GOLDEN GRAY**
4 records include 8181—409—5yrs—HIR

LANGWATER PILGRIM

Born December 30, 1949

Sire: **LANGWATER PRESTIGE**
2 daughters on test and many more coming along in the Langwater herd. A maternal sister to Langwater Admiration, Excellent '49 '50 '51.

Dam: **LANGWATER PERIWINKLE**
13645—658—Jr2—365
14472—700—Sr3—365C
Very Good '49 '50 '51
A daughter of Langwater Pericles, A. R.

Bull calves by the above bulls out of high record dams are for sale.

WRITE US YOUR HERD SIRE NEEDS.

ELMSTEAD FARM — North Brookfield, Mass.

ACCREDITED—VACCINATED BANG'S FREE HERD NO. 73.

LEWIS E. KING, Owner — 15 Years Vaccinating for Bang's — Herd Improvement Testing

Herd Sires That Are Siring Both Type And Production —

Blending the blood of three great breeding establishments

CAUMSETT—McDONALD—DOUGLASTON

CAUMSETT ANCHOR

His daughters in our herd are a most promising group of individuals.

Sire: **McDONALD FARMS PREDICTOR, A. R.**

His Half-Sister

CAUMSETT INDIAN SUNSTONE
Excellent '51 '52
Sold for $6,600 in the 2nd McDonald Sale.
Dam: **CAUMSETT OCEAN JESSIE**
13446—650—Jr2—365C, 15663—724—Jr4—365C
A daughter of Caumsett Dynamo, A. R.

DOUGLASTON BARON CHARLESTON

His first daughters are now on test and making creditable records.

Sire: **DOUGLASTON CROWN PRINCE, A. R.**
He by Imp. Financier of Myrtle Place, A. R., out of Shuttlewick Levity, 13633—706—G, sold for $25,500.

His Dam

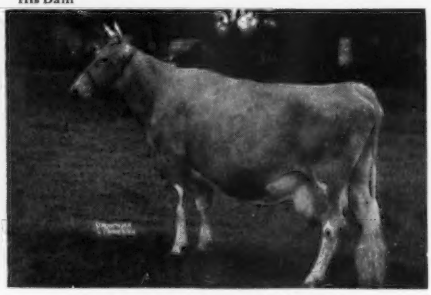

DOUGLASTON KING'S CLEOPATRA
12425—615—FF, 13250—675—AA
2nd Dam: **DOUGLASTON PRINCESS CHARLOTTE**
14251—688—BB. Very Good '47.

Write for prices on available bull calves.

Occasionally we can offer a few females.

CLOVER HILL FARM — Ira, New York

FLOYD SOUTHARD & SONS

More Green Meadow Blood . . . The ACTRESS Family

HIS FIRST DAUGHTER FRESHENS IN DECEMBER

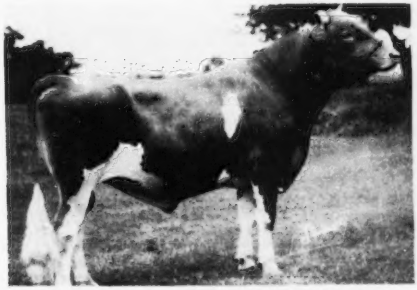

DORAL PERFORMER
Born July 21, 1948
A son of Fairlawn Memoir's Performer

These great cows close-up in DORAL PERFORMER'S sire's pedigree

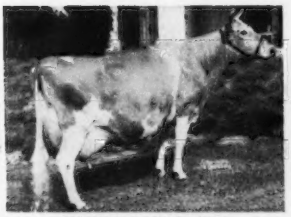

CORONATION MEMOIR
11764—706—GG, 15493—875—B
VG '48
Maternal sister to
Coronation Melinda, 15121—766—B, 19537—961—6yrs, $31,000. 3 times EXCELLENT.

CORONATION MELBA
13001—804—GG
2 A. R. daughters

BRIGHT LAD'S ACTRESS
19146—980—Jr4
Excellent at 13½ years
1 A. R. daughter (E), 3 A. R. sons.

"PERFORMER" is out of Pine Manor Supreme's Lustre (VG '47 '48) sold for $6,500 in 1947, 11387—579—F, a daughter of Pine Manor Crown Supreme, A. R. and Broadland Elaine, 12872—557—F, 13358—587—B (3 A. R. daughters).

CELEBRITY FARMS — NEW HOPE, PA.

TED STEELE, Owner — ARCHIE QUERIPEL, Herd Manager

From NYALA . . .

After over 11 years experience in breeding Guernseys, we are very certain, and we believe many others will agree with us, that one of the most important requisites to success is to have a **top-notch** bull whose offspring will have sales appeal.

We Have Such A Bull For Sale and Here He Is - - -

NYALA ERMINE'S BONANZA

Born March 26, 1952

STUDY HIS PEDIGREE
THEN
WRITE FOR HIS PRICE

SIRE:

FAIRLAWN DAIRYMAID'S STEADFAST
Sold 1947 for $3,000.
1 P. R. Son, 4 A. R. Daughters
Haven Hill Melba's S. Hester
13581—657—365C—Jr2—1095
Sold 1952 for $1,150.
Haven Hill Melba's S. Suprema
9880—537—365C—Jr2—1090
Haven Hill Melba's S. Patsy
10864—528—365—Jr2—1089
Sold 1952 for $1,050.
Haven Hill Melba's S. Diana
10219—520—365—Jr2—1095

DAM:

FAIRLAWN PEERLESS ERMINE
14469—707—DD—1093
16726—869—365C—7yrs—1095
17855—893—365—8yrs—1095
16892—838—365—10yrs—730
Sold 1944 for $5,000.
VG—48, 49, 51
2 A. R. Sons, 3 A. R. Daughters
Fairlawn K. Glory
17244—815—365C—Jr4—1095
VG—47, E—48, 49, 50, 51
Fairlawn H. Ismena
17435—812—365—Jr4—1095
VG—47, 48, 49, 51

FAIRLAWN MEMOIR'S PERFORMER
Sold Private Sale—$30,000.
Full brother to Fairlawn Actor's Rose King, sold for $3,500 in 1949.
14 P. R. Sons, 26 A. R. Daughters
1 over 800, 2 over 700, 10 over 600, 23 over 500 lbs.
Sterlingold Mandy (D—52)
16179—807—365—Jr2—1092
Sold 1950 for $7,100.
Sterlingold Melanie
13624—748—365C—Jr2—1095
Sterlingold Madeleine (D—48)
12793—676—365C—Jr2—1084

RIEGELDALE MELBA'S DAIRYMAID
12104—715—365C—Sr4—1087
10442—575—305C—5yrs—610
VG—48, 49
Private Sale—$16,000.
1 A. R. Son, 3 A. R. Daughters
Riegeldale Emory's Melba (VG—51)
13735—746—365—Sr3—1095

GREEN MEADOW PEERLESS
35 P. R. Sons, 66 A. R. Daughters
1 over 1000, 3 over 900, 12 over 800, 25 over 700, 36 over 600, 52 over 500 lbs.
Fairlawn Peerless Dainty
16656—814—365—7yrs—1083
E—47, 48
Sold 1948 for $7,000.
Fairlawn Peerless Egrette
15957—802—365—5yrs—1095
E—47, 48, 49, 51

COKER SILVER QUEEN
10338—584—GG—1090

FAIRLAWN PEERLESS ACTOR
17 P. R. Sons, 31 A. R. Daughters
1 over 900, 3 over 800, 4 over 700, 14 over 600, 24 over 500 lbs.
Fairlawn Actor's Indigo
*19426—946—365C—Sr3—1095
VG—48, E—49, 50, 51

CORONATION MEMOIR (VG—47, 48)
11764—706—GG—1094
15493—875—B—1095
1 A. R. Son

RIEGELDALE CORONATION KING
21 P. R. Sons, 70 A. R. Daughters
7 over 800, 23 over 700, 37 over 600, 54 over 500 lbs.
Riegeldale King's Ladyship
15517—859—365C—Jr4—1095
E—48, 49, 50, 51

GREEN MEADOW MELBA (VG—48)
*15342—963—365C—Sr2—1095
Dam of Riegeldale Ben's Melba, sold for $28,600 as open heifer.
2 A. R. Sons, 7 A. R. Daughters

GREEN MEADOW CORONATION PRINCE
25 P. R. Sons, 35 A. R. Daughters
3 over 800, 9 over 700, 20 over 600, 33 over 500 lbs.

GREEN MEADOW PORTIA
11939—629—F
2 A. R. Sons

COKER SILVER OPHIR
11 P. R. Sons, 29 A. R. Daughters
1 over 800, 3 over 700, 12 over 600, 23 over 500 lbs.
Coker Silver Goodness
13632—812—C—1095

COKER QUEEN OF GLORY
15339—804—AA—1095
13910—703—A—1090
2 A. R. Sons, 5 A. R. Daughters
Coker Queen Helen
13713—763—BB

HIS SIRE

FAIRLAWN DAIRYMAID'S STEADFAST
17 daughters in our herd.
Sold for $3,000 as a calf. 20 offspring sold in the Haven Hill Dispersal for $12,780, an average of $639.

HIS DAM

FAIRLAWN PEERLESS ERMINE
14469—707—Sr3—365C
16726—869—7yrs—365C
17855—893—8yrs—365
16892—838—10yrs—365—2x
2 A. R. sons, 3 A. R. daughters

DON'T YOU LIKE HIM, TOO?

NYALA FARM • *Greens Farms, Connecticut*

HORACE LANUTE, Managing Herdsman

Please address correspondence to:
MR. AND MRS. J. W. FOSTER, Managers

TYPE and PRODUCTION

Behind Our Senior Herd Sire

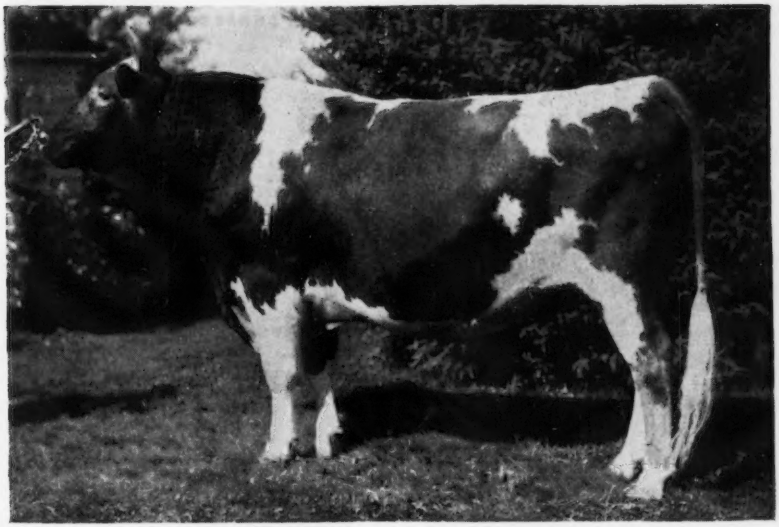

WESTERN GLOW MELBA'S MAGIC, born April 13, 1949

2nd Jr. Yr., Western Idaho State Fair, 1950; Jr. Ch., Eastern Idaho State Fair, Gr. Ch., Twin Falls Co. Fair, 1951, 1952.

Sire: **WESTERN GLOW MARYMOST**
His first two and only daughters to complete test so far—
Western Glow Merry Maid, VG '51 '52
14910—790—Sr2—365C—730 T. M.
Western Glow Merry Lee, VG '51
11256—642—Sr2—305C—2x, Class Leader

Dam: **WESTERN GLOW ROYAL MELBA**
GP '47—VG '49 '50 '52—Excellent '51
14048—797—5yrs—365—730 T. M.
Paternal sister to Western Glow Royal Duty, $14,200.

Her Dam: **WESTERN GLOW BUTTERFAT MISS**
E '47 '52—VG '48
17585—921—12yrs—305C—2x, National Record
Also 3 former Class Leading records

HOME-BRED COWS HE IS MATED TO

CLASS LEADER

BELLE OF FERN LANE
17955—824—Jr4—HIR—730 T. M.
Class Leader 3rd place. 1st place in milk.

EXCELLENT

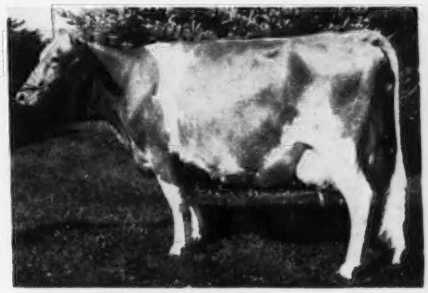

FERN LANE CLEOBELLE, Excellent '52
Gr. Ch., Western Idaho State Fair, 1952
Gr. Ch., Twin Falls Co. Fair, 1952.
8965—448—Sr3—HIR—638 T. M.

We offer a "Magic" son out of our Class Leader "Belle"

FERN LANE FARM

CARL & HOWARD HARDER **BUHL, IDAHO**

GWYNLLAN FARM

Established 1929

FEDERALLY ACCREDITED No. 325948
PENNSYLVANIA BANG'S FREE No. 930

THREE PROVED SIRES

ANTIETAM VAGABOND, A. R.

24 A. R. daughters—several others on test.
35 daughters in our herd

His Dam

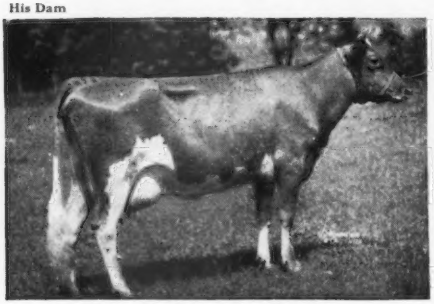

VALLEVUE COUNTRY COLLEEN
14433—689—Jr2C. 3 A. R. sons.

FAIRLAWN H. HERMIT, A. R.

19 A. R. daughters—several others on test.
32 daughters in our herd

His Dam

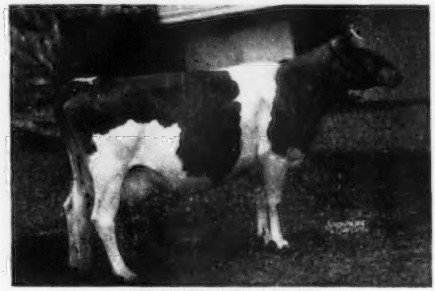

CORONATION BRILLIANT
14581—637—A. Sold for $3,500.
"Hermit" is a son of Green Meadow Hornet. A. R.

A "High Strung" Son Out Of The ROYAL PEARL Family

CAUMSETT HIGH BOY

7 A. R. daughters—several others on test. 30 daughters in our herd.
A son of **Caumsett High Strung, A. R.**

PRODUCTION INHERITANCE — LONGEVITY — REPRODUCTION

HIGH BOY is a paternal grandson of Caumsett Royal Claire, 14007—660—Jr2—365C, 16280—803—Jr4—365C (1 A. R. son, 2 A. R. daughters).

HIGH BOY is a maternal grandson of Caumsett Ruby, 10310—733—Jr3—365 (2 A. R. sons, 5 A. R. daughters).

A Full Sister

CAUMSETT EASTERN PENDANT
14137—681—Jr2—365C
Sold for $4,100 to Curtiss Candy Co. 1st prize 4-year-old, National Guernsey Show.

A Full Sister

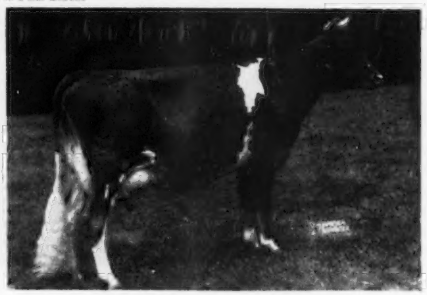

CAUMSETT EASTERN EMERALD
11934—619—Jr2—365C
14235—642—6yrs—365C
Another Full Sister
CAUMSETT EASTERN NECKLACE
14233—659—Jr2—365C

We occasionally have some stock for sale. Why not send for our list of available animals.
Plan to visit our herd and see the daughters by these 3 proved sires.

GWYNEDD VALLEY · PENNSYLVANIA

A. D. THAVER, Owner — W. S. WETZEL, Herdsman — F. H. WEIGLE, Manager

McDonald Farms Prediction Ober

Himself

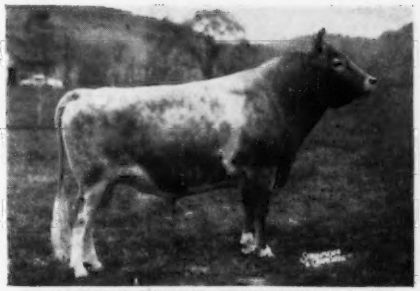

McDONALD FARMS PREDICTION OBER
Sire: **McDonald Farms Prediction**
73 A. R. daughters, 55 P. R. sons

His Dam

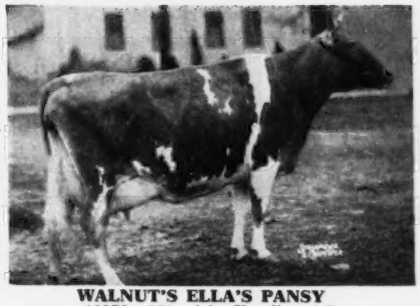

WALNUT'S ELLA'S PANSY
12973—661—AA. Excellent '47.
4 A. R. daughters, 1 A. R. son.
3 VG—1 E

Riegeldale Melba's Interceptor

His Dam

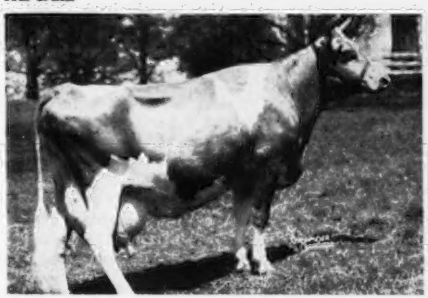

Sire: **Riegeldale Melba's Maxim**
Dam: **Riegeldale Melba's Betsey** →
16914—914—8yrs
4 A. R. daughters
4 sons in service

Ollasses Melba's Hannabul

His Dam

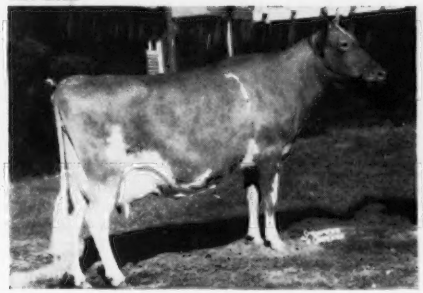

Sire: **Riegeldale Melba's Interceptor**
← Dam: **Kellogg Maxim Hanna**
13523—725—5yrsC
VG '47 '50—E '51

OLLASSES FARM

In The Beautiful Chagrin Valley

NOVELTY, OHIO

FRANCIS GINN, Owner
GEORGE FOWLER, Manager

T. B. ACCREDITED No. 545516
BANG'S FREE No. 10594

— BEAU Comes To NEPA —

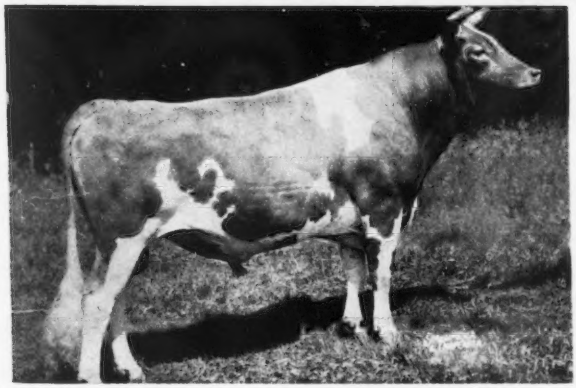

COLDSPRING'S HARDWICK'S BEAU, A. R.

Born December 27, 1947

A Proved Sire Strong In "Beauty" and "Faithful" Family Blood.

A son of HARDWICK'S ROYAL, A. R., he by a son of MIXTER FAITHFUL, one of the breed's great brood cows.

A "PLUS" SIRE FROM THE "BEAUTY" FAMILY

	MILK	FAT
17 daughters	**10722**	**536**
17 dams	**9940**	**507**
Increase	**782**	**29**

(Figures based on 2x—305 day M. E. records, calculated from first lactation A. R. records)

22 daughters classified: 3 Very Good, 17 Desirable, 2 Acceptable.
A half-interest has been retained by Wyno Farms, Muncy, Pa., to assure service.

A "Beau" daughter topped the 1951 Virginia State Sale, $2,300.
Another topped the 1952 Pennsylvania Royal Sale at $1,550.
A son topped the Pennsylvania State Sale, 1950.

Three EXCELLENTS Close-up

His Dam

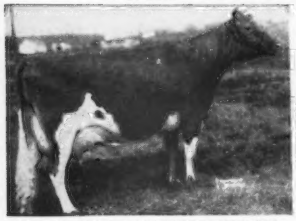

COLDSPRING'S ROMULUS' BEAUTY
14374—746—Jr4
Excellent '47 '49
Sold for $16,500.
Her son sold for $20,000.

His Dam's Full Sister

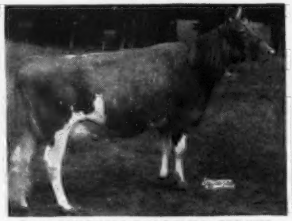

COLDSPRING'S ROMULUS' BUNNY
15477—832—7yrs
Excellent '47 '48 '49 '51
Her 6-month-old heifer calf sold for $8,900 in the Franchester Sale, 1952.

His Maternal Granddam

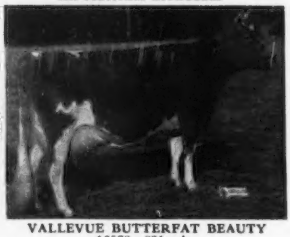

VALLEVUE BUTTERFAT BEAUTY
16578—831—A
18914—937—AA
Excellent '47 '48
Dam of 4 Excellent daughters.

OTHER OUTSTANDING BULLS IN SERVICE

McDONALD FARMS HIGH BOY, A. R.
S.: McDonald Farms Distinction, A. R.
D.: Coronation Quaker Girl
11543—663—AA

IDEAL'S CLAREMONT, A. R.
S.: Ideal's Susie Noranda, A. R.
D.: Clara Bell of Lone Pine
18241—1019—A

FLYING HORSE SELECT'S TRUMPET, A. R.
S.: Alfalfa Farm Select, A. R.
D.: Flying Horse Royal Lute
14113—806—5yrs—365

IDEAL'S SUSIE'S BEACON
S.: Ideal's Beacon, A. R.
D.: Ideal's Satellite's Susie
15553—851—7yrs—365C

GREEN MEADS WILLOW CHIEF, A. R.
S.: Green Meads Mischief, A. R.
D.: Green Meads Lady Willow
15344—815—GG

IDEAL'S ADVANCER
S.: Ideal's Lettie's Duke, A. R.
D.: Ideal's Beacon's Josie Alfa
19740—956—Sr3—365C

"Service Available To Northeastern Pennsylvania Breeders"

NEPA ARTIFICIAL BREEDING COOPERATIVE — Tunkhannock, Pa.

F. E. BITTENBENDER, Chairman — WM. F. SCHAEFER, Manager

WINDY HILL FARMS

Quaker State Building — Oil City, Pa.

"BREEDING TOWARD PERFECTION"

We Are Staking Our Future On The Best Of McDonald Breeding Through Our Popular Herd Sires.

KING JAMES — HIGH ORIS — KING LEO — LE REGAL

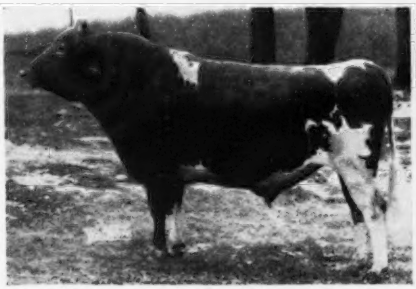

McDONALD FARMS KING LEO
Sire: MYHAVEN KING, A. R.
Dam: McDONALD FARMS HONEYWELL
10586—536—Sr3—365C
11716—622—Sr4—365C

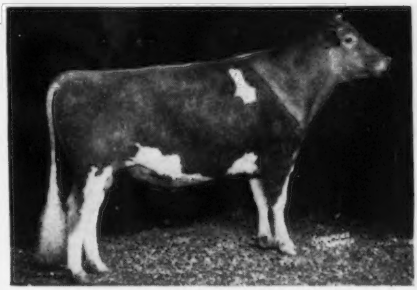

McDONALD FARMS HIGH ORIS
Grand Champion, Pa. Farm Show, N. Y. State Fair, 1952
Sire: McDONALD FARM HIGHTIME, A. R.
Dam: PINE MANOR TAURINE IRIS
13162—738—EE. Very Good '47 '48.

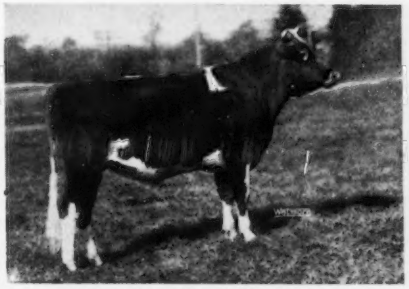

WINDY HILL FARMS KING JAMES
Sire: McDONALD FARMS KING LEO
Dam: LANA OF WINDY HILL FARMS
9981—534—Sr3—HIR, 10726—572—Sr4—365

Dam of "Le Regal"

McDONALD FARMS LE REGAL
Sire: McDONALD FARMS S. LEADER, A. R.
Dam: McDONALD FARMS GENTIAN
9952—540—G. VG '47 '48—Excellent '50.

ADD THIS BLOOD TO YOUR BREEDING PROGRAM
Buy A Son Or Daughter Of One Of These Sires

T. B. 561063
JAMES D. BERRY, JR.
Owner

VACCINATED

Phone: TITUSVILLE, 37364

BANG'S 20316
JAMES G. MILLAR
Herdsman

Cloverland FARMS DAIRY, INC.

Presents . . . The Dams of Four Herd Sires

I

CORONATION LEADER, A. R.

Proved Sire, sold for $15,000. 43 A. R. daughters, 6 A. R. sons.

Sire: **Fra-Mar Farm King, A. R.**

HIS DAM

CORONATION LEVITY
15252—867—A. Sold for $15,000.
An own daughter of Shuttlewick Levity, National Grand Champion, 1927, 1929. Sold for $22,000 in 1924.

II

CLOVERLAND STEADFAST

A son of our Senior proved sire (see left). His daughters are outstanding.

Sire: **Coronation Leader, A. R.**

HIS DAM

VALLEYWOOD CHERRY BLOSSOM
14166—744—Sr3—365C
A daughter of Valleywood Valiant, A. R.

III

WILGORLAN FARMS LEGACY

Born August 4, 1951

Sire: **Gardenville Coronation King, A. R.**
Sold in 1947 for $45,000.
Sire of 100 breeding sons.

HIS DAM

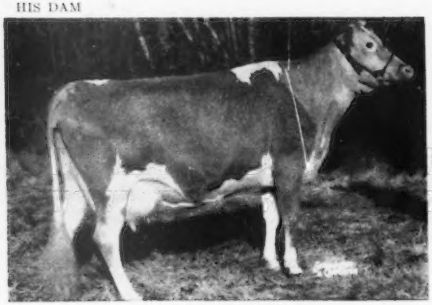

FAIRLAWN L. FIRST LIGHT
12139—620—Jr4—968 T. M. VERY GOOD '50
A daughter of Cornation Leader (above)

IV

WILGORLAN FARMS VALOR

One of the KING—COURAGEOUS cross.
Born December 5, 1950
Won the calf class at the N. J. Show.

Sire: **Hominy Hill King's Courageous**
12 A. R. daughters. 3 daughters sold at auction for $2,300, $2,000 and $1,600.

HIS DAM

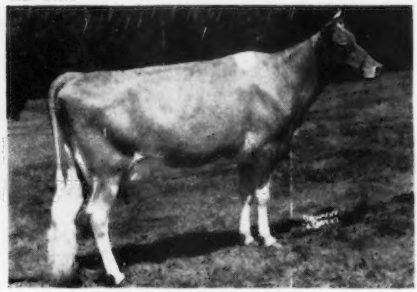

WILGORLAN FARMS VERBENA
12084—601—Sr3C (pending). VERY GOOD '50

WE OFFER . . . An occasional choice "LEADER" son (there won't be many more available) or a combination of the breeding of these herd sires. Write or Visit us Soon.

MARION G. CARTER
Farm Manager

PHOENIX, MD.

MAYNARD C. KEMP
President

LANGWATER FARM

HERD SIRES: THEIR SISTERS:

LANGWATER PRESTIGE

His Sire: **LANGWATER ONWARD, A. R.**
His Dam

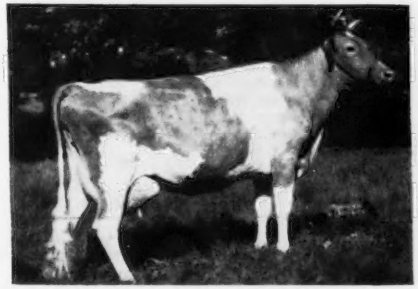

PATRICIAN GIRL OF THE GLEN (VG '48)
15511—748—Sr3, 21493—986—7yrsC

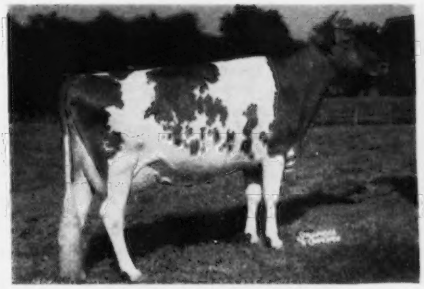

LANGWATER ADMIRATION
(E '49 '50 '51) 12895—613—Jr2C

LANGWATER SUPREME

His Sire: **LANGWATER VALENCIAN, A. R.**
His Dam

FOREMOST LABELLE (VG '48)
14554—657—Jr2C, 17716—801—8yrsC

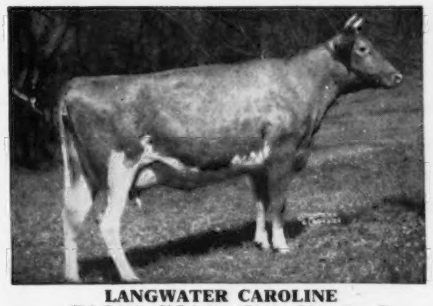

LANGWATER CAROLINE
(E '47 '50—VG '49) 17265—701—7yrsC

LANGWATER ACME

His Sire: **LANGWATER VALENCIAN, A. R.**
His Dam

LANGWATER PETITE (VG '48 '50—D '49)
11891—680—Sr2C, *16991—1027—Jr4C

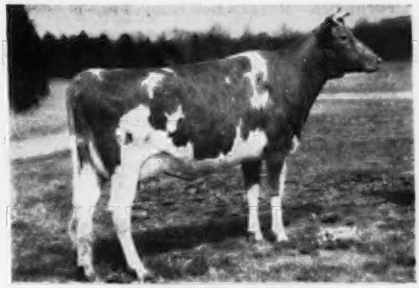

LANGWATER DAINTY
(E '50—VG '51) 12108—602—Jr2

LANGWATER FARM — NORTH EASTON, MASS.

FEDERAL ACCREDITED MASS. ABORTION FREE

JOHN S. AMES, Owner JOSEPH NAGLE, Herdsman HORACE M. CLARK, Manager

— Duffield's Herd Sires —

Duffield's are still adding tops to their Herd Sires. He is a McDONALD FARMS PREDICTION son. His dam is McDONALD FARMS KING'S HOLLY, 13163—629—6yrsC.

McDonald Farms Jolly Boy
3 nearest dams av. 13338—714
7 nearest dams av. 14159—739
Sire: **Myhaven King**
8 Excellent daughters
Dam: **McDonald Farms Delinda**
13221—717—B

Gardenville King's Thor
3 nearest dams av. 15490—799
7 nearest dams av. 15544—780
Sire: **Gardenville Coronation King**
Sold for $45,000.
Dam: **Pine Manor Taurine Daisy**
12670—674—DD
She has 1 Excellent daughter.

Our "PREDICTION" son will be used on "JOLLY BOY" and "THOR" cross.

DUFFIELD J. BETTY, a "JOLLY BOY" daughter is now finishing test with over 500 lbs. fat, Jr3—2x. We have a son from "BETTY" by "THOR" for sale.

HERD ACCREDITED

W. F. DUFF & SON, Owners — BILL WHITE, Manager

Lebanon, Indiana

FORGE HILL

200 Head featuring line-bred "May Royal" and "Bell Buoy" bloodlines, real production under regular farm conditions. Thirty-two years with many outstanding sires used at Forge Hill—Royal's Bell Buoy, Foremost Bell Buoy, Double Folly, Plenty Royal's Bell Buoy, Table Rock Ultra Laddie, Valor's Bell Buoy, and at present, Douglaston Anne's Challenger, Casanova's Bell Buoy and Forge Hill Corona.

Heifers and bulls, one month to breeding age.

FORGE HILL FARM

R. D. 4, Newburgh, New York

Address all Communications to
CHARLES A. SLATER, Mgr. — JOHN WILKIE, Owner

MEADOW GREEN GUERNSEYS

SIRES IN SERVICE

BURTON LANE'S SUPREME STILLMAN
Sire: Valor's Faithful Supreme
Dam: Meadow Lodge Queen R. Mona
10919—618—G—1095
13053—673—Sr4—1090
15339—808—6yrs—365C—1092
Excellent '47 '48 '50

BOULDER BRIDGE VICTOR
Sire: Green Meads King Don
Dam: Boulder Bridge Panchito
12062—546—GG—1095
15795—673—Jr4—1095
16465—693—7yrs—1095
Excellent '47—VG '48 '50

We can offer a few heifers.
Write us your needs.

AUGUST H. SCHUTH
Owner — **LEXINGTON, ILL.**

Building On The Blood Of Two Proved Cow Families The BEAUTY Family The IVYDENE Family

SENIOR SIRES

COLDSPRING'S BEAUTY'S BENEDICK

50 daughters in our herd. Many are out of daughters of Coldspring's B. R. Chief.

Sire: COLDSPRING'S BEAUTY'S HARDWICK, A. R.

His Dam—COLDSPRING'S ROMULUS BLOSSOM
12433—658—Jr2, 14160—639—Sr4. 3 A. R. sons, 2 A. R. daughters with 15000—734—7yrsC, 13960—658—Jr2C.

COLDSPRING'S B. R. LUCKY STAR

12 daughters in herd. He is being used on the daughters of both "B. R. Chief" and "Benedick."

Sire: COLDSPRING'S BEAUTY'S ROMULUS, A. R.

His Dam—CHAPMAN'S ROYAL LILY
17106—908—A. Sold in the Argilla Dispersal for $6,500. 1 daughter with 12762—575—Sr4—305C—2x.

Two "BENEDICK" Sons Are Junior Herd Sires—The BEAUTY And IVYDENE Families Combined

HIGHLAND BEAUTY'S IMPERIAL

Sire: COLDSPRING'S BEAUTY'S BENEDICK (see above)
Dam: HIGHLAND LADY IVYDENE (see below)
9978—565—7yrs—328 days—D.H.I.A.

HIGHLAND BEAUTY CHIEF LEADER

Sire: COLDSPRING'S BEAUTY'S BENEDICK
Dam: HIGHLAND CHIEF'S IDABELLE
11605—594—Jr2—HIR—356 days. Still on test.

"LEADER is a 7/8 brother to "IMPERIAL"—both being by "BENEDICK" and out of the IVYDENE family. WE NOW HAVE IN OUR HERD 33 FEMALES IN THE IVYDENE FAMILY. 14 HAVE BEEN CLASSIFIED, 8 VERY GOOD, 5 DESIRABLE, 1 ACCEPTABLE.

Typical of our "CHIEFS"

4 Paternal Sisters to "IDALENE"
Get of COLDSPRING'S B. R. CHIEF
Now in service at the Southeastern Pa. A. B. C., Lancaster, Pa.

Maternal Sister to "IMPERIAL"
Full Sister to "LEADER'S" Dam

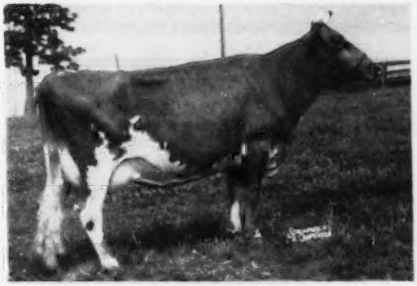

HIGHLAND CHIEF'S IDALENE (VG '52)
A "B. R. Chief" daughter of "Ivydene."
3 other full sisters in our herd.
8794—450—Jr2—HIR—688 T. M.
8920—480—Jr3—HIR—608 T. M.
10169—534—Jr4—HIR—610 T. M.

Our Ivydene's . . . Foundation Cow

HIGHLAND LADY IVYDENE . . .

7537—401—Jr3—D.H.I.A.—338 days
6908—415—Jr4—HIR—680 T. M.
8627—476—5yrs—HIR—592 T. M.
8844—510—6yrs—HIR—614 T. M.
9978—565—7yrs—D.H.I.A.—328 days
9235—490—8yrs—HIR—588 T. M.
8943—483—9yrs—HIR—578 T. M.
7740—397—10yrs—HIR—576 T. M.

I have a number of outstanding bull calves out of this "Ivydene" family for sale. 2 are ready for immediate service.

We have another outstanding cow family in our herd. The DOELLE D. family. 24 females in this family, 4 classified Very Good, 6 Desirable, 1 Acceptable.

PLAN TO VISIT OUR HERD

See the IVYDENE and DOELLA D. families and study the influence these cows bred to these sires have played in building our herd.

SIX DAUGHTERS AND A GRANDDAUGHTER

HIGHLAND FARM'S NOBLE IVA
8761—481—Jr4—HIR—730 T. M.
9001—484—5yrs—HIR—598 T. M.
10204—587—6yrs—HIR—730 T. M.
9440—518—7yrs—HIR—626 T. M.
VG '52

HIGHLAND FARM'S NOBLE'S IDA
5 HIR records up to
8741—425—5yrs—HIR—652 T. M.

HIGHLAND FARM'S MASTER'S IRIS
4 HIR records up to
7189—400—5yrs—HIR—730 T. M.
VG '52

HIGHLAND FARM'S BEAUTY'S IVY
8067—495—Jr3—HIR—730 T. M.
8002—455—Jr4—HIR—730 T. M.
A granddaughter (daughter of "Beauty's Ivy")

HIGHLAND CHIEF'S IDELL
8826—496—Jr2—HIR—365

HIGHLAND CHIEF'S IDALENE, VG '52
8794—450—Jr2—HIR—688 T. M.
8920—480—Jr3—HIR—608 T. M.
10169—534—Jr4—HIR—610 T. M.

HIGHLAND CHIEF'S IDABELLE, VG '52
11605—594—Jr2—HIR—356 days. Still on test.

HIGHLAND FARMS J. THOMAS CARMAN, Owner CHARLES H. LEHMAN, Herdsman **Glen Rock, Pa.**

BRIGHTSIDE FARM presents . . . A HERD SIRE . . .

McDonald Farms Pre Pilgrim

Born March 4, 1946

"PRE PILGRIM" is by McDonald Farms Prediction, A. R., out of "Dorothea"—see below. We have 16 of his daughters in milk, several others coming along. He is being bred to the daughters of our proved sire—**BRIGHTSIDE CEDRIC, A. R.**

His Dam—EXCELLENT

DOROTHEA OF OLENTANGY
10348—585—Sr3—305C. Excellent '47 '48.
3 A. R. sons, 3 A. R. daughters, 2 over 700 lbs. fat.

Typical Daughters By "Cedric"

Brightside Cedric's Chick
13209—671—Jr3—2x

***Brightside Pauline**
11154—600—Jr4—305C—2x

Brightside Autumn Fern
9350—552—Jr2—305C—2x

Brightside Cedric's Linda
10405—511—Jr3—305C—2x

Several others have made from 400-500 lbs. fat in 305 days on 2x milking.

*"Pauline" was 1st prize Sr. Yr., Jr. Ch., Chester Co. Parish Show, 1948. 1st prize 2-year-old, Chester Co. Parish Show, 1949. 1st prize 3-year-old, Chester Co. Parish Show, 1950. 2nd prize 4-year-old Cow, Pa. Farm Show, 1951. 3rd prize Aged Cow, Pa. Farm Show, 1952. Member of the 1st prize Produce of Dam, 1951. "Cedric" was sire of 1st prize Sr. Get at the Farm Show, 1952.

We show our cattle . . . We test our cattle

Plan to visit our herd. We usually have stock for sale. Write us your needs.

BRIGHTSIDE FARM

E. BAKER PYLE — **MALVERN, PA.**

3 HERD SIRES — Rich in the blood of three of the breed's great cows

"FLUTE" — "PRIMROSE" — "BEAUTY"

1 . . . **LANGWATER SHERIFF**
A son of Coldspring's Noble's Brilliant, out of Langwater Missy, 12599—583—Jr3 (pending).

2 . . . **MEADOW LODGE TRUCE**
A son of Meadow Lodge Rex's Kingmaker, out of Meadow Lodge Truty, 10955—613—Sr2, on retest with 265 lbs. fat in 139 days as a 5-year-old.

3 . . . **GER VON LEVITY COLONEL**
A son of Flying Horse Colonel Levity, out of Wey Acres Levity Camellia, on test.

WRITE US YOUR NEEDS

Ger Von Farm

G. D. & V. B. GOSHEN, Owners — **Broken Arrow, Okla.**

We Thought They Were Good!
Now We Have Proof . . .

Show Winnings At The —

Burlington County G. B. A. Parish Show

ORCHARD CREST PROUD HEATHER
1st Calf and Reserve Champion Female.

CRESTVIEW GLAMOUROUS HILDA
2nd Prize Calf

CRESTVIEW MARY HOLLY
7th Prize Calf
(In a class of 13, owned by 7 breeders)

Together they won 2nd prize Get of our herd sire —

FAIRLAWN PEER'S HERO
Sire: **Fairlawn Actorine's Peerless**
Dam: **Fairlawn Actor's Biddy**
12332—594—Jr2—365C
Full sister to —
Fairlawn Actor's Helena ($7,100)

We are even more pleased when we note that these were chosen from only five of his first calves, all under 1 year of age and old enough to show (over 6 months). All of these heifers will have full sisters or brothers this fall and other good A. R. cows are due to "Hero."

A Son Could Do You Some Good

ORCHARD CREST FARM
WRIGHTSTOWN, N. J.

J. ELLIS, C. ERNEST, AND J. ELLIS CROSHAW, JR., Owners

TWO SONS OF "CLARA" CARRY ON

Dam Of Both "Oberland" And "Liberal"

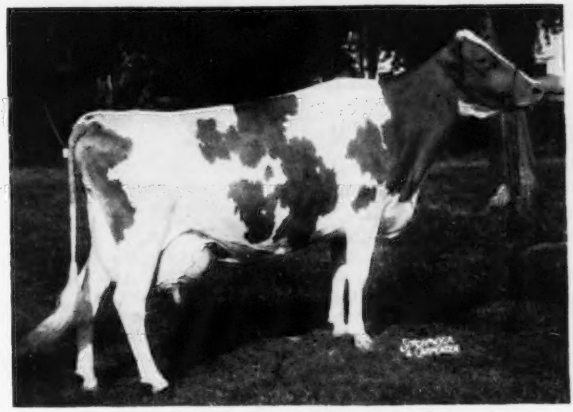

WELCOME IN FORWARD'S CLARA
20492—816—Sr3, 26672—1120—6yrs
Excellent '47 '48 '50 '51
Sire: **Langwater Forward, A. R.**
Dam: **Welcome-In Chum's Clara**
15770—709—EE. 3 A. R. daughters.

Her Two Sons In Service

WELCOME-IN CLARA'S OBERLAND
Born January 16, 1948
15 daughters in our herd, 6 in milk and going good. They are noted for their good udders.
Sire: **McDonald Farms Oberland**—a son of McDonald Farms Distinction, A. R., out of Douglaston Lady Augusta, A. R.

WELCOME-IN CLARA'S LIBERAL
Born September 26, 1950
Sire: **McDonald Farms S. Liberal**—A son of McDonald Farms Steadfast, A. R., out of McDonald Farms Elcena.

OUR JUNIOR SIRE . . . **A Grandson of the National Class Leader, Hominy Hill Betty**

HOMINY HILL WHIRLWIND
Born February 20, 1950

A son of Hominy Hill Champion, he by Riegeldale Coronation King, A. R., out of Hominy Hill Betty (3 times Excellent) see below. He is out of Commander's White Rose, 13455—673—AA, 4 A. R. daughters include Hominy Hill Peerless Rose, 13614—707—G, Hominy Hill Red Rose, see below.

His Sire's Dam

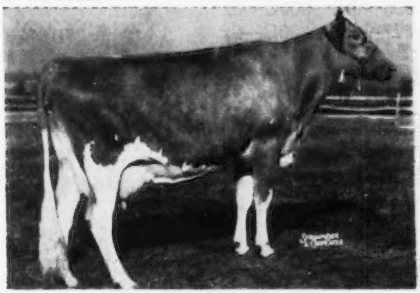

HOMINY HILL BETTY
18094—924—Jr2C, National Class Leader
17593—891—Sr3. Excellent '48 '50 '51.

¾ Sister to "Whirlwind"

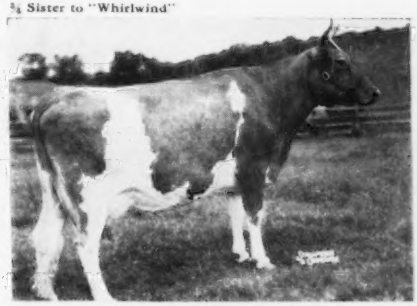

HOMINY HILL RED ROSE
11337—715—Jr3C

IN SERVICE IN OUR HERD . . . **2 Sons of the National Milk Producing Champion (Clara), and a grandson of a National Champion (Betty).**

We will be selling a few top bulls and occasionally we will have some females to sell. Plan to visit our herd. See the Get of "OBERLAND"—everybody's talking . . . stop in and see for yourself.

GRAIN MEADOW GUERNSEY FARM

WALTER L. YOUNG AND SON — **R. R. 1, GREENTOWN, INDIANA**

LAUREL LOCKS GUERNSEYS

present these **SIX LAUREL LOCKS-BRED BULLS**

for your consideration

LAUREL LOCKS PARISIAN

Born January 23, 1952.
Sire: **Windale Leader's Champion**
Dam: **Laurel Locks Joke, A. R.**
10636—567—Jr3—305C—2x

LAUREL LOCKS PATTERN

Born February 3, 1952.
Sire: **Windale Leader's Champion**
Dam: **Horizon's Honey, A. R.**
9160—528—5yrs—305C—2x

LAUREL LOCKS PATHFINDER

Born February 12, 1952.
Sire: **Laurel Locks Hero**
Dam: **Laurel Locks Generous, A. R.**
9127—439—Jr2—365—3x
13155—639—5yrs—305C—3x
12264—605—6yrs—365C—2x

LAUREL LOCKS PATENT

Born February 21, 1952.
Sire: **Chedco Courageous**
Dam: **Laurel Locks Iritis, A. R.**
11135—509—Jr2—305C—3x
10479—477—Jr4—305C—2x

LAUREL LOCKS PENNANT

Born March 16, 1952.
Sire: **Chedco Courageous**
Dam: **Laurel Locks Haughty, A. R.**
10442—672—Sr3—305C—3x

LAUREL LOCKS PARAMOUNT

Born March 24, 1952.
Sire: **Chedco Courageous**
Dam: **Laurel Locks Kathryn, A. R.**
8622—474—Sr2—305C—2x

POTTSTOWN, PENNSYLVANIA

DONNELL MARSHALL MILLER C. LONG

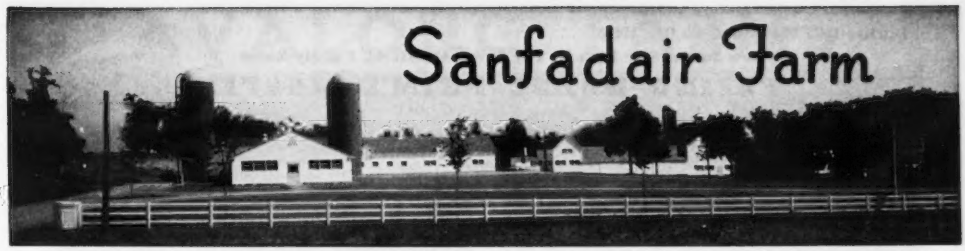

Home of High Producing Registered Guernsey Cattle maintaining a herd of 200 head. Herd on Advanced Registry test.

WE HAVE THE RIGHT COMBINATION!

Our Last Year's Production

35 Cows—305 Days—2x milking—average 445 lbs. Fat
19 Cows—365 Days—2x milking—average 497 lbs. Fat
TOTAL—54 Cows—Average—468 lbs. Fat
Of these, 16 head were 2-year-olds, 8 were 3-year-olds, 9 were 4-year-olds, 21 were 5 years or over.

Profitable Production

GREAT PRODUCING FEMALES — TOP HERD SIRES

Here are two typical herd sires:

LANGWATER SIR ROYAL

His oldest daughters are now on test as 2-year-olds.

Sire: LANGWATER ONWARD, A. R.

His Sire's Full Sister

LANGWATER CORAL
18019—853—A

Dam: LANGWATER LOTUS, 13194—654—Jr4

His Dam's Full Sister

LANGWATER VENUS
19999—1011—Sr3. National Record when made.

LANGWATER ROCKET

His calves are young but most promising.

Sire: COLDSPRING'S NOBLE'S BRILLIANT

His Sire's Dam

COLDSPRING'S ROMULUS' BUNNY
15447—832—7yrs. Excellent '47 '48 '49 '51.

Dam: LANGWATER LUNA 2d, 11479—609—Sr2

His Dam's Dam

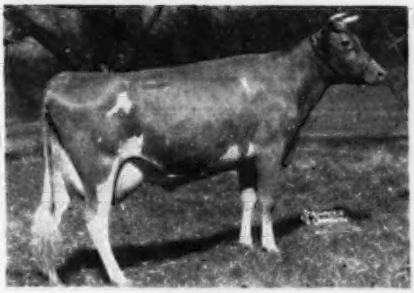

LANGWATER LUNA
12272—640—Sr3C, 13353—687—7yrs
2 A. R. daughters.

We can offer sons of these sires or a combination of their breeding.

SANITARY FARM DAIRIES, Owners

E. G. RIEDEL, Pres.

Farm is located at WHITE BEAR LAKE, Highway 96, ST. PAUL 10, MINNESOTA

During 1952 We Added To Our Herd . . .

A New Junior Sire Rich In The Great MUSICAL Family Blood

FLYING HORSE PRIM'S MASTER

Born August 20, 1951

His 7 nearest dams average 14631—846.

Sire: **FLYING HORSE MUSICMAKER,** a son of Argilla Royal Philosopher, A. R., out of ALFALFA FARM FLUTE, see below.

His Dam

FLYING HORSE SELECT PRIMROSE
12816—815—GG, 11479—712—DDD, 12816—734—AAA
All Class Leaders when made
2nd Dam: **ALFALFA FARM PRIMROSE**
17564—1083—Sr4—365C, Class Leader 2nd place
Excellent '48

His Sire's Dam

ALFALFA FARM FLUTE
*13250—775—GG
*16206—962—Jr3C (Class Leader 2nd place)
*12499—756—Jr4—305C—2x (Class Leader 6th place)
*15961—970—AA
***All 4 records were consecutive Class Leader records when made.**
7 A. R. sons, 2 A. R. daughters

See the Farm and Sire Directory for other bulls in service.

ALFALFA FARM - Topsfield, Massachusetts

VACCINATED . . . ACCREDITED

JOHN E. CAIN CO., Owner

Address Correspondence to DONALD E. FADDEN, Manager

"QUEEN JOAN" . . . Our State Champion

RICE FARM'S QUEEN JOAN
Born July 22, 1942
13571—667—6yrs—HIR—730 T. M.
13380—698—7yrs—HIR—730 T. M.

Winner of the A. R. Moody & Son HIR Trophy two years in succession.

52 Head Registered Guernseys

RICE FARMS

T. B. and Bang's Free

STANLEY F. RICE, Owner **DERBY, VERMONT**

Your Choice of Two "BOMMER" Sons

Both out of High Record A. R. cows that have an official classification.

1.—**PEE DEE COLDSPRING'S KING**
Born: February 3, 1952.
Dam: **PEE DEE FARMS CLARICE**
10277—542—Jr3—305C—2x
On retest with
9000—460—Jr4—173 days—2x
Classified Excellent '51

2.—**PEE DEE FARM'S McANTHONY**
Born: May 3, 1952.
Dam: **LAKEMONT ANTHONY'S MAID**
10219—500—Sr2—365C
14740—669—5yrs—305C—3x
16604—791—6yrs—365C
Sold for $1,250 in 1950.
VG '49, '51—D '49

Both are sired by Coldspring's B. R. Bommer, a son of Coldspring's Beauty's Romulus, A. R., out of Rose Maid's Bess, 18093—739—5yrsC.

Don't miss out on these two "Bommer" sons. Write or wire today for price and pedigree.

PEE DEE GUERNSEY FARM

MULLINS, S. C.

DR. F. L. MARTIN
Owner

W. L. CAMPBELL
Herdsman

Our Senior Sire — PROVED!

GARDENVILLE KING SPLITSILK 394541

Sire: GARDENVILLE CORONATION KING

Dam: LINCOLN SADIE, 13856—671—A. A daughter of our old sire, Lincoln Crusader.

First 5 daughters actual HIR records average 9503 lbs. milk, 442 lbs. fat, 2 yrs.—2x.

M. E. PROOF —

5 daughters	10126 milk	4.63%	469 fat
5 dams	9731 milk	4.59%	337 fat
Increase	+ 393 milk	+ .04%	+ 22 fat

JAMES DENORMANDIE **LINCOLN, MASS.**

• AVALONG FARMS •

OUR HERD SIRES

McDONALD FARMS JUBILEE
9 A. R. daughters

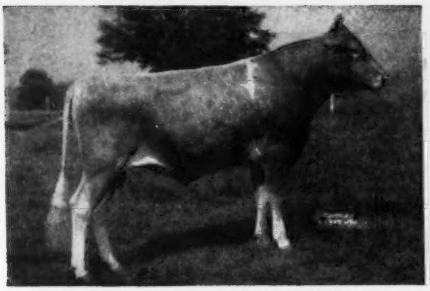

Sire: **McDonald Farms Prediction. A. R.**
Dam: **Coronation Monita.** 13959—640—A
4 A. R. sons, 2 A. R. daughters

BISCOE DESIGNER
17 A. R. daughters

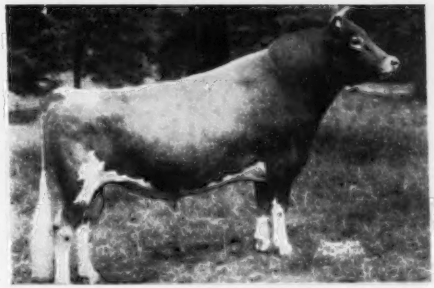

His first 12 daughters average 812 lbs. milk and 32 lbs. fat more than their dams.

Sire: **Biscoe Ethan Clarence. A. R.**
Dam: **Biscoe Doreen**
10598—512—2yrs—D.H.I.A.
12621—608—3yrs—D.H.I.A.
14492—711—4yrs—D.H.I.A.

"DESIGNER" carries 8 crosses to **Imp. Pride of Home**.

TOP BULL—GUERNSEY SALE—1952

Sire:

Coronation Levity Prince
Grandson of Shuttlewick Levity—NATIONAL CHAMPION twice. Sire of 81 A. R. daughters, 13 P. R. sons, 2 over 800, 15 from 701 to 799.

Wey Acres Levity Sherry
($11,000). GRAND CHAMPION, 2 MAJOR SHOWS, VG '48—EXCELLENT '51.

Wey Acres Levity Calla Lily
EXCELLENT '51

Coronation Alma
EXCELLENT '47 '48

Coronation Dawn
EXCELLENT '47—VG '48

The SECOND daughter of his son, Wey Acres Levity Valor, has just been made EXCELLENT.

Dam:

Riegeldale Ben's Melba
($28,600)

12512—638—Jr2, 14349—745—Jr3

On retest 11548—591—Sr4—207 days. As a 4-year-old she has developed into an extremely milky cow with tremendous dairy character. Truly an own daughter of Green Meadow Melba, Class Leader 1st place, 15342—963—Sr2—365C.

WEY ACRES LEVITY BENJAMIN
Born September 5, 1950

"BENJAMIN'S" sire is one of the best of the Levitys and his dam is the 3rd high priced female of the breed. A combination of LEVITY—MELBA inheritance.

THESE 3 WELL-BRED BULLS ARE BEING BRED TO TOP COWS.

Typical A. R. Cows In Our Herd

	MILK	FAT	AGE
FAVORITE'S DOLLY	19579	982	9yrs—365
PEBBLE HILL CORONET'S DEBUTANTE	19464	907	Jr4—365C
FRANCHESTER FREE ITCHEN	16956	823	5yrs—365C
RIVER EDGE BUTTERFAT CLARETTA	15239	718	6yrs—365C
COLDSPRING'S HARDWICK'S LILA	14578	709	Sr3—365
COLDSPRING'S B. R. ROSAMOND	13496	645	Sr2C
COLDSPRING'S IDA	11761	609	Sr3—305C—3x
STERLINGOLD PRINCESS OPHELIA	12317	638	Sr3C

More about these sires and our foundation cows in future issues of the Journal.
Follow the JUBILEE—DESIGNER—BENJAMIN combination at Avalong.

STOCK FOR SALE—WRITE US YOUR NEEDS

ALVA R. LONG AND SONS, Owners
RICHARD LONG, Manager

100 HEAD Backed By Proved—Popular Bloodlines.
Our best are being bred to these proved sires.

YORK - R. D. 7
PENNSYLVANIA.

MONTEREY GUERNSEYS

"A Small Select Herd of Choice Females"

PRESENT . . . Sire Now In Service:

McDONALD FARMS FORE NOBLE

Sire: **McDONALD'S FOREMOST PREDICTION. A. R.**
Full brother to the EXCELLENT trio, "Della," "Flute," and "Gentle."

Dam: **McDONALD FARMS COQUETTE**
13928—708—Jr2
2 A. R. daughters, 2 A. R. sons
EXCELLENT '47 '50—VG '48

His Sire's Full Sister . . . EXCELLENT

McDONALD FARMS DELLA
16700—681—AA
EXCELLENT '47 '48 '50
She has an Excellent dam, 3 Excellent sisters (2 are full sisters) and 2 Excellent daughters.

His Dam . . . EXCELLENT

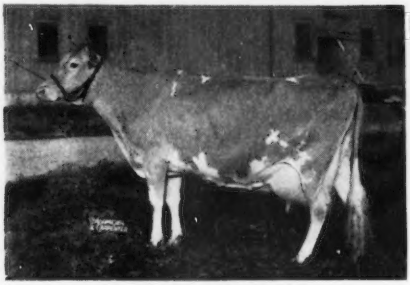

McDONALD FARMS COQUETTE
13928—708—Jr2
EXCELLENT '47 '50—VG '48—EXCELLENT at 12 years of age. One of the 7 cows in the breed to classify Excellent and have an Excellent daughter and granddaughter.

"NOBLE" is being bred to the daughters of Fairlawn Peerless Emblem, sire to date of nine Class Leaders, and also to the Excellent cows shown on the opposite page.

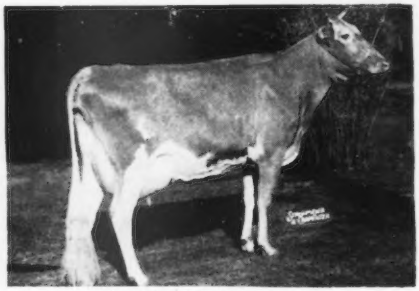

FAIRLAWN ACTOR'S PANSY
12125—611—Jr2—365C
On retest, 11796—589—Sr3 in 258 days.
VERY GOOD '51

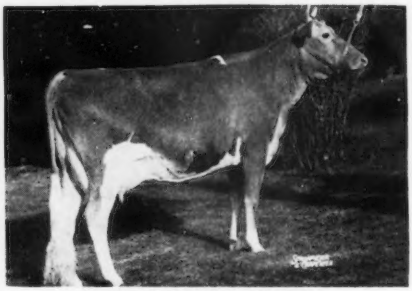

FAIRLAWN ACTOR'S LADYSHIP
11773—633—Jr2—365C (pending)
(Not yet classified)

MONTEREY FARMS **Middletown, Delaware**

HOWARD J. WHITE, Owner — GUY DOUGLAS, Herdsman

MONTEREY GUERNSEYS

"A Small Select Herd of Choice Females"

PRESENT . . . Some Of Our Good Cows:

EXCELLENT

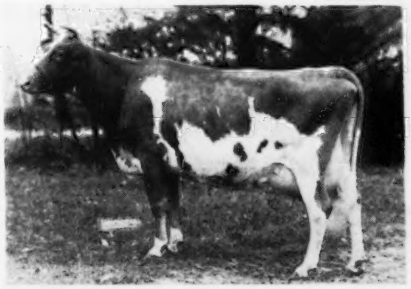

PEREGO'S PEGGY
9624—550—5yrs—HIR—2x (530 T. M.)
8431—455—5yrs—HIR—2x (576 T. M.)
10728—607—6yrs—HIR—2x (618 T. M.)
On retest, 9119—504—9yrs in 165 days. EXCELLENT '49 '50.

EXCELLENT

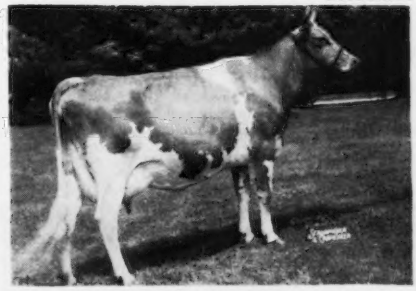

FAIRLAWN K. MURIEL
12658—661—Jr2—365C
13900—740—Jr3—365C
EXCELLENT '49 '50 '51

FOUR "PEERLESS EMBLEM" DAUGHTERS—ALL CLASS LEADERS

CLASS LEADER

MONTEREY VIOLET
11933—665—Jr3—305C—3x, former Class Leader. 16001—965—Jr4—365, Class Leader 5th place. 16216—923—5yrs—365C. Now starting retest. Highest tested daughter to date of "PEERLESS EMBLEM."

CLASS LEADER

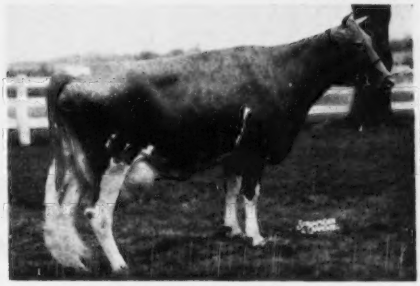

MONTEREY CAROLINE
11538—685—Sr2—305C—2x, Class Leader 3rd place. 13473—808—Sr3—365, 16356—926—5yrs—365, 16222—896—6yrs—365. On retest, 16915—940—7yrs in 286 days.

CLASS LEADER ← **FULL SISTERS** → CLASS LEADER

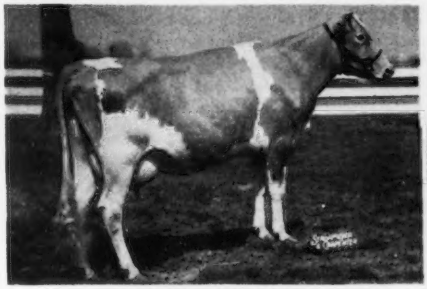

PEERLESS TOPSY DORA
11875—631—Jr2—305C, Class Leader when made. 13693—725—Jr4—305C—3x, Class Leader 9th place. On retest, 10248—537—5yrs in 227 days.

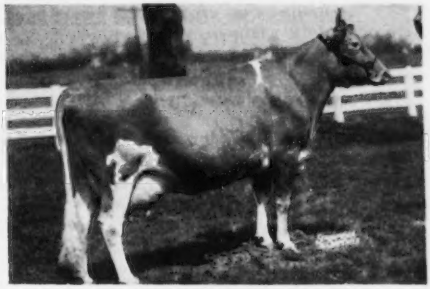

PEERLESS DOROTHY
10999—628—Jr2—305C. Class Leader when made.
13763—752—Jr3—305.

MONTEREY FARMS **Middletown, Delaware**

HOWARD J. WHITE, Owner GUY DOUGLAS, Herdsman

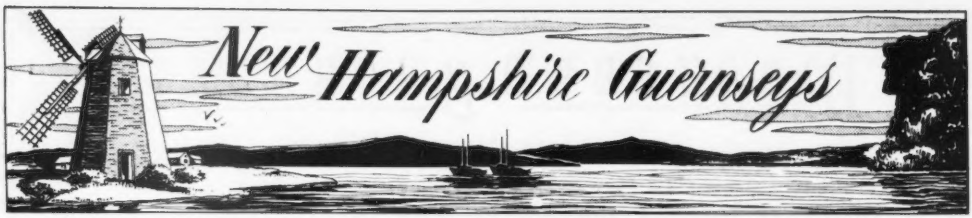

This is the first in a series of advertisements to introduce you to ALMO FARMS. We're comparatively new in this game, but we feel we're using the right kind of sires.

OUR HERD SIRES IN SERVICE —

FLYING HORSE ROSE'S GENERAL
Born March 10, 1951
He is in heavy service.
4th prize Sr. Yr., Topsfield, 1952.
Sire: FLYING HORSE COLONEL'S PROMISE, A. R.
Dam: FLYING HORSE ROSE, 16640—906—AA

FAIRLAWN DAIRYMAID'S STEADFAST
Born February 17, 1947
Purchased in the Haven Hill Dispersal for $1,850.
He will be used on our "General" and "Comet" daughters.
Sire: FAIRLAWN MEMOIR'S PERFORMER, A. R.
Dam: RIEGELDALE MELBA'S DAIRYMAID

His Maternal Sister

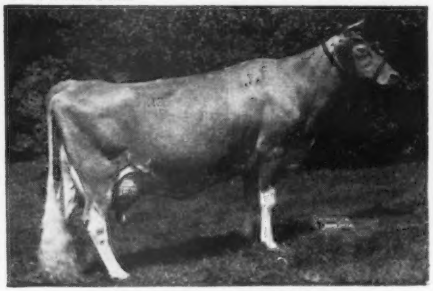

FLYING HORSE ROYAL ROSE
15059—853—Jr2—365C, Class Leader 6th place
22558—1154—5yrs—365C, Class Leader 4th place

Here She Is —

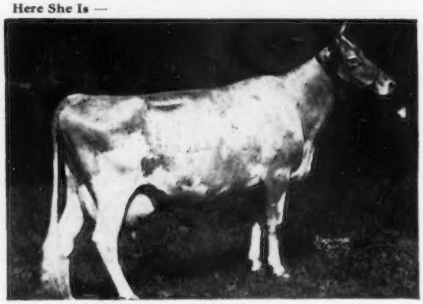

12104—715—BB, 10442—575—5yrs—305—2x
10455—575—8yrs—305C—3x
Sold for $16,000 to Fairlawn Farms.
A daughter of GREEN MEADOW MELBA.

With the purchase of "STEADFAST" and four of his daughters in the Haven Hill Dispersal, we are advancing toward our goal . . . **"TO BREED BETTER GUERNSEYS"**

In future advertisements we will feature some of our brood cows.

VISITORS ALWAYS WELCOME

ROBERT C. & DENE W. DRAPER, Owners
JOHN GODFREY, Manager

ALMO FARMS — Freedom, N. H.

IN THE BULL PEN AT WINONA

Our 3 sires in service combine the blood of three of the breed's most prepotent bloodlines — LANGWATER — McDONALD — ROCKINGHAM

OUR SENIOR SIRE — **Winona Darius** Born September 23, 1949

His 15 daughters in our herd are a most promising group of individuals — they must be seen to be appreciated.

SIRE
LANGWATER DARIUS, A. R.
Sold for $5,000 in 1940.
In service at the N. H. Breeding Association, Concord, N. H.

DAM
WINONA CORONATION EMPRESS
13094—648—305—2x—D.H.I.A.
2 sons and 4 daughters in our herd.
A daughter of **Coronation Emperor.**

TWO JUNIOR SIRES IN SERVICE

WINONA SAILOR PRINCE
Born October 28, 1951
He is being bred to our "Darius" daughters.
Sire: ROCKINGHAM HIS HIGHNESS, A. R.
He by Rockingham Sailor Prince, A. R., out of Rockingham Highlight, 18635—875—A.
Dam: WINONA CORONATION EMPRESS
Dam of "Darius" above.

CHARLESCOTE KINSHIP
Born August 2, 1950
His daughters are beginning to arrive.
Sire: McDONALD FARMS BLUEBLOOD KING, A. R.
He by Myhaven King, A. R., out of McDonald Farms Blueblood, 14068—755—AA.
Dam: CHARLESCOTE PERIWINKLE, 13541—614—Sr2—365C
Next Dam: LANGWATER TWINKLE 2d, 15443—719—Jr3—365

OFFERING: A choice selection of bull calves and occasionally a few females.

MR. AND MRS. A. K. PRINGLE,
Owners

WINONA FARMS - Lebanon, N. H.

PRESENTING . . . Our Home-Bred Sire — IN SERVICE

Gunstock Hill Farm Bell Boy

Born March 6, 1951

"BELL BOY" is being given every opportunity in our herd.

Sire: **GAYHEAD'S HIS PRIDE**
4 P. R. sons, 34 A. R. daughters

Dam: **GREAT ELM BELLERINA**
12223—613—GG. Sold for $1,550 in 1945.

His Paternal Sister

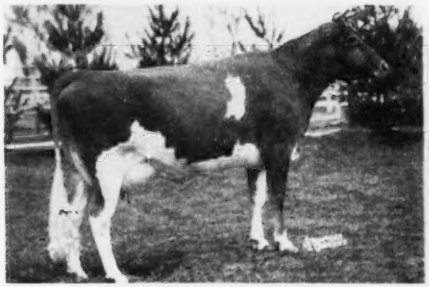

GREAT ELM HIS BELL
14781—636—Jr3—365
Sold for $1,650 in 1949.

His Maternal Granddam

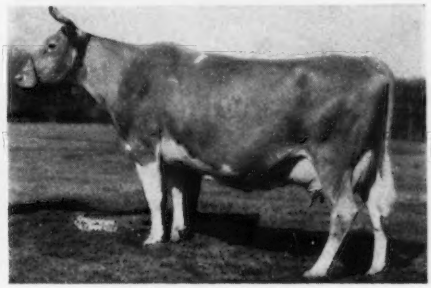

GREAT ELM BELLA
12480—621—CHI, 14410—699—AA, 14006—614—A

Occasionally we can offer a choice bull calf.

VISITORS ALWAYS WELCOME

Gunstock Hill Farm

(Farm at Gilford)

JOHN F. WEEKS, Owner — **R. 4, Laconia, N. H.**

SANBORN FARM Presents —

TWO TOP-BRED HERD SIRES IN SERVICE

Half-Sister To Sire of "Henry"

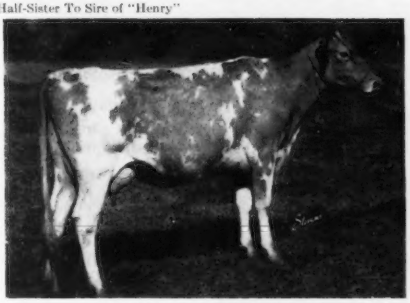

DEERSHORN FOREMOST ZINNIA
9067—506—Jr3—HIR
Sire: **Deersborn Foremost, A. R.**
Dam: **Deersborn Foremost Primrose**
13504—718—6yrs—HIR

ARGILLA KING HENRY

Born April 30, 1951
Many of our best cows are bred to him.

Sire: **DEERSHORN FOREMOST NOBLE**
He by Deershorn Foremost, A. R., out of Deershorn Silver Rose, 8 records include 11805—730—7yrs—HIR.

Dam: **WOODFORD DOT**
12925—687—9yrs—HIR, 11985—690—11yrs—HIR

SANBORN FARM APOLLO

Born September 3, 1950
He is in heavy service.

Sire: **CRANEY VIEW ELMER**
His sire, Kitchener Fearless Deacon, was Sr. Ch., Topsfield, 1948.

Dam: **SANBORN FARM DAPHNE**, 10054—421—Sr4—HIR
Next Dam: **SANBORN FARM COUNTESS**
11462—562—8yrs—HIR

OFFERING — A few choice bull calves out of our best cows.

SANBORN FARM

ROGER C. SANBORN, Owner — **Boscawen, N. H.**

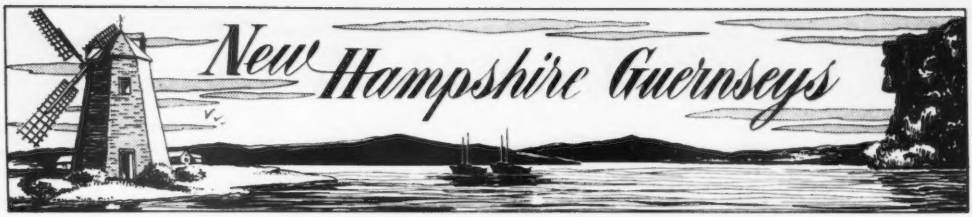

At KADOCKADEE . . . It's "NOBLE BANNER" That's Getting The Job Done

Kadockadee Noble Banner — Born February 7, 1948

Sire: **LANGWATER KENILWORTH, A. R.,**

he by Langwater Valencian, A. R., out of Franchester Novel Witch, 10185—519—7yrs—365C

HERE HE IS

His daughters in our herd are outstanding, 2 are on test and many more coming along. Sire of 1st prize 2-year-old, New Hampshire Parish Show, 1952, also the Jr. Ch. and the Sr. and Gr. Ch. Female at Hopkinton Fair, 1952.

HIS DAM

KADOCKADEE ANNABELL
7646—368—5yrs—HIR—622 T. M.
7558—347—6yrs—HIR—586 T. M.
13594—627—7yrs—365 (pending)
2nd Dam: **KADOCKADEE LADY LEE**
11763—552—AHI

KADOCKADEE FARM

W. T. Jordan & Sons, Owners — **Concord, New Hampshire**

STRAFFORD COUNTY
NEW HAMPSHIRE
The Guernsey Center of New Hampshire

WRITE OUR MEMBERS—

BROADFIELD FARM
R. 2, Dover (Lee)
Aaron W. Chadbourn, Jr.

BROOKFORD FARM
R. 1, Dover (Rollinsford)
Dr. Robert H. Morris

EDGEVAN FARM
Box 16, Dover (Madbury)
George N. Evans

GREAT ELM FARM, INC.
R. 3, Dover (Rochester)
A. J. Young, Pres.

INDIGO HILL FARMS, INC.
Somersworth
John C. Malley, Pres.

KEN-LEE FARM
R. F. D. Newmarket (Lee)
Robert L. Keniston

MISTYDALE FARM
R. 1, Gonic (Rochester)
E. J. & L. F. Dutton

OLD ENGLAND FARMS
R. 3, Dover (Rochester)
Raymond E. Lincoln

A "ROYAL PHIL" Son Our Junior Sire — Great Elm Phil's Gladiator —Born April 26, 1950

HIS SIRE

Great Elm Royal Philosopher

9 daughters on test, 6 have already milked over 50 lbs. His first daughter to finish made over 600 lbs. fat as a Jr2-year-old.

"GLADIATOR" is out of Great Elm C. Glendie, 13134—695—Jr2—365, she by Groton House Caesar's Polinius, A. R., out of Great Elm Glendie, 13037—679—CHI.

His sons for sale — write us your needs, or better still, visit us and make your own selection.

T. B. and Bang's Free — Calfhood Vaccinated

KEN-LEE FARM Robert L. Keniston & Son **R. F. D. Newmarket, N. H.**

ROES-MOR FARM — Flanagan, Illinois

Our New Junior Herd Sire — McDONALD FARMS LE ROSWELL — Born September 10, 1951

Top selling animal in the 1952 Indiana Fall Sale. Full brother-in-blood to McDonald Farms Reliable, junior herd sire at Coldsprings Farm. "Roswell" is bred to add TYPE—PRODUCTION and LONGEVITY.

HIS SIRE

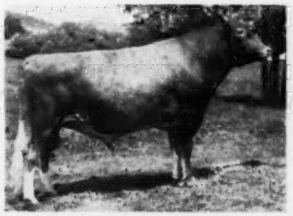

McDONALD FARMS S. LEADER
1st prize Jr. Get of Sire and 3rd prize Sr. Get of Sire, National, 1952. "Leader" is getting heavier service than any bull ever used at McDonald Farms.

HIS DAM

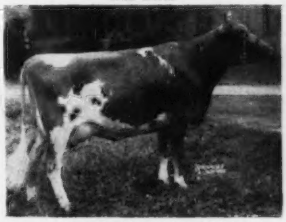

McDONALD FARMS IOKA
5 A. R. records include:
13289—695—Jr3—365
Excellent '47—VG '48 '50
Full sister to 3 Excellent cows.

HIS PATERNAL SISTER

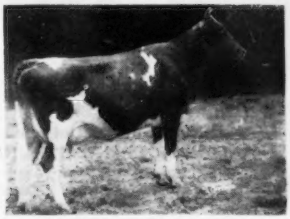

McDONALD FARMS LE OLGA
On test with 1838—75—Sr2 in 45 days. Junior Champion Female, I.D.E., 1951. 1st 2-year-old and Reserve Senior and Grand Champion, National, 1952.

HIS PATERNAL GRANDDAM

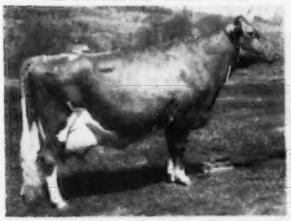

McDONALD FARMS DELLA
13443—565—G, 15700—681—AA
Excellent '47 '48 '50
Sr. and Gr. Champion, E.S.E., 1947, 1948, N.Y., 1948, Md., '47. Res. Champion, D.C.C., 1941.

HIS MATERNAL GRANDDAM

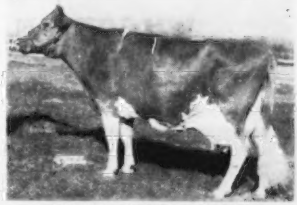

McDONALD FARMS BLUEBLOOD
12139—675—EE
14068—755—AA
3 A. R. sons, 5 A. R. daughters.
4 classified Excellent

"Roswell" will be mated to some of our outstanding cows including

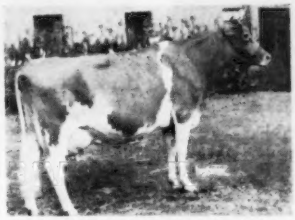

ROES-MOR FLAME'S LADY FAIR
8927—466—Jr2—HIR
11479—608—Sr3—HIR (pending)
Classified Excellent '51 '52.

T. B. Free—Bang's Vaccinated **(Farm 1 mile North and ½ East of town)**

ROESCHLEY BROS.
M-Melvin
O-Orie
R-Roy

ROES-MOR FARM — Flanagan, Illinois

DEPTH OF BREEDING IN OUR HERD SIRES

Bulls carrying the best of Butterfat breeding top and bottom plus a cross to Green Meadow Melba.

LONE MAPLE BUTTERFAT TAURUS
Born July 15, 1951

Sire: **TWO BROOKS KING'S PRIME**
He by Fairlawn Dairymaid's Steadfast, A. R., out of Two Brooks Petite, 9221—525—Sr3—305C—2x. Very Good '47.

LONE MAPLE BUTTERFAT TIFFANY
Born April 30, 1946
(Owned jointly with Leon H. Tiffany, Lyme, Conn.)

Sire: **LONE MAPLE BUTTERFAT NOBLE**
3 A. R. daughters—several more coming along. A Butterfat Fashion Noble son.

His Sire's Granddam

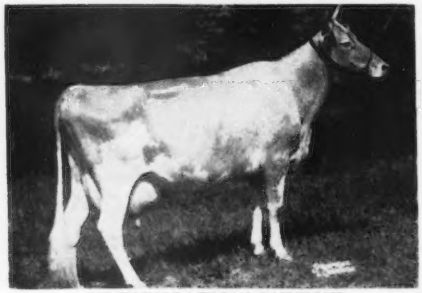

RIEGELDALE MELBA'S DAIRYMAID
12104—715—Sr4—365C
GP '47—VG '48 '49. Sold for $16,000.
A daughter of Green Meadow Melba.
Dam: **LONE MAPLE BUTTERFAT NORISSA**
9618—482—Jr2—305C—2x
2nd Dam: **LONE MAPLE BUTTERFAT CLARISSA**
12642—607—Sr3—365C

His Double Great Granddam

HILLTOP BELLE OF FASHION
10410—616—Jr3—365
5 A. R. daughters, 5 P. R. sons.
Dam: **LONE MAPLE BUTTERFAT NOBLE ANN**
9530—487—Sr2—365C, 13097—644—9yrs—365
She by Butterfat Fashion Noble, A. R., out of Hilltop Butterfat Dolly, 10248—571—Jr2—365.

We can offer sons by the BUTTERFAT bulls out of our best BUTTERFAT cows.
SEE US FIRST FOR YOUR NEXT HERD SIRE.

LONE MAPLE FARM

PHILIP J. PICARD, Owner — **FEEDING HILLS, MASS.**

OUR SENIOR HERD SIRE . . . A son of Gardenville Coronation King ($45,000)

WILGORLAN FARMS DRAFTSMAN

Born July 7, 1949

His sons and daughters are the type breeders strive for.
A most promising group with lots of type.

His Sire

GARDENVILLE CORONATION KING
40 A. R. daughters, over 100 breeding sons. 2 daughters over 800 lbs. fat. 4 daughters over 700 lbs. fat. 24 daughters over 600 lbs. fat.

His Dam's Dam

WILGORLAN'S DOLLY
11768—545—Jr2—365C
14019—672—Jr3—365C
14789—723—5yrs—365C
Classified Very Good '50

"DRAFTSMAN" is out of **Wilgorlan Farms P. Dawn,** 11165—567—Jr2C, 11621—606—Jr3C, a daughter of **Green Meadow Peerless 2d, A. R.**

HIS SONS ARE NOW FOR SALE

T. B. Accredited No. 545510 — Bang's Accredited No. 9013

ELM ECHO FARM — 2464 Innis Road, Columbus 3, Ohio

W. P., P. L. & ANGIE BRUNDIGE, Owners

FIRST PENNSYLVANIA ARTIFICIAL BREEDING COOPERATIVE

Lewisburg, Pennsylvania

"Where Production is Paramount and Type is Essential"

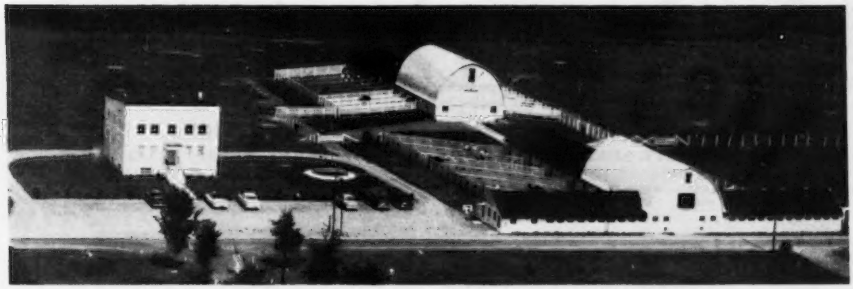

Air view of the central office, laboratory, and bull barns

For breeders desirious of carrying out a planned line-breeding program, we offer these special services.

EVERY DAY YOU CAN GET SERVICE TO –

1. A bull of proved Mt. Ararat blood.

REX FAULTLESS OF MT. ARARAT
Sire: Rex's Vox Pop of Bolton
Dam: King's Adella of Mt. Ararat
15973—641—6yrs—365C—2x

MT. ARARAT ROYAL FOREMAN
Sire: Mt. Ararat Royal Valor
Dam: Bolton's Rilma Rose
13005—746—A

MT. ARARAT ROYAL IBERIAN
Sire: Mt. Ararat Royal Valor
Dam: Rex's Aleen of Mt. Ararat
12102—597—Jr4—305C—2x

2. A bull of proved Llan Fair – Coldsprings blood.

LLAN FAIR COUNT'S MODEL
Sire: Coldspring's Beauty's Count
Dam: Foremost Poppie
16272—750—7yrsC

LLAN FAIR COUNT ASOMYMUS PETE
Sire: Coldspring's Beauty's Count
Dam: Acme's Foremost Gyppie
14129—703—5yrsC

LLAN FAIR COUNT'S BLEND
Sire: Coldspring's Beauty's Count
Dam: Foremost Persica
12355—701—GG

LLAN FAIR CHARMER JUNIPER
Sire: Coldspring's Noble's Charmer
Dam: Llan Fair Count's Jule
15060—709—Sr3

ALPHA ROMULUS PETER
Sire: Coldspring's Romulus Noble
Dam: Coldspring's Hardwick's Ruby
14452—712—Jr3C

3. A good outcross bull.

GRANDVIEW'S HI-LITE
Sire: Grandview Lad
Dam: Sally's Buttercup
8698—408—AHI—2x

GOOSE VALLEY LADDIE
Sire: Coronation Steadfast
Dam: Jobetty's Yuletide Lassie
12372—734—A

THE KING'S FARM JULIUS
Sire: Antietam Royalman
Dam: Sparta's Edna May
15732—784—13yrs—365—2x

BETHANY PRE HARDWICK
Sire: McDonald Farms Prediction Jr.
Dam: Bethany Wistar's Lona
11338—699—D

FIRST PENNSYLVANIA ARTIFICIAL BREEDING COOPERATIVE

A. GLYNN ESCH, Manager **LEWISBURG, PA.**

Mississippi Guernseys

The COTTON STATE

Herd Sires In Service At FLINCO

"SHERIFF"
CAUMSETT SHERIFF
Born July 18, 1948

Sire: **McDONALD FARMS PREDICTOR, A. R.**
Jr. herd sire at Caumsett Farm. His 7 nearest dams average 15212—753.

His Half-Sister

CAUMSETT INDIAN SUNSTONE
14127—630—Jr3—365. Excellent '51 '52.
Sold for $9,500 in the Pebblebrook Dispersal.
Dam: **CAUMSETT OCEAN SPLENDOR**
13224—581—Jr2—365C
A daughter of the noted production sire, Caumsett Dynamo, A.R.

"NIMROD"
WALKER FARMS NIMROD
Born January 11, 1949

Sire: **McDONALD FARMS HIS MODEL**
A son of McDonald Farms Heritor, out of McDonald Farms Fenella, 13974—600—6yrs—365C, Excellent '47—GP '48—VG '50.

His Maternal Sister

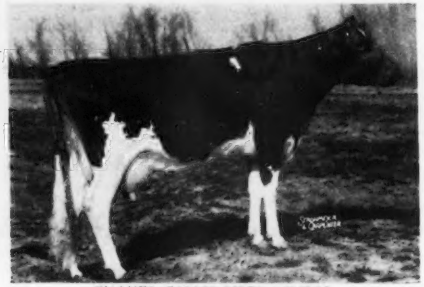

WALKER FARMS PIPER NIMBLE
14266—730—Sr2—365C. D '50—VG '51.
Dam: **KLONDIKE NYMPH**
12112—597—GG, 11970—569—CC, 13332—676—AA
4 A. R. daughters

We can offer sons of these bulls out of our best cows.

WRITE US—OR BETTER STILL, VISIT US AND SEE FOR YOURSELF.

J. R. FLINT, Owner
T. B. Accredited—Vaccinated

FLINCO FARMS
JACKSON, MISSISSIPPI

The Dam And Paternal Granddam Of Our Sire — **TURMAN'S LEVITY CHALLENGER** — Born July 30, 1949

Are Both In Our Herd . . . When You See This Pair—You'll Agree . . .
"CHALLENGER" BULL CALVES SHOULD DO THE JOB FOR YOU.

"CHALLENGER'S" DAM

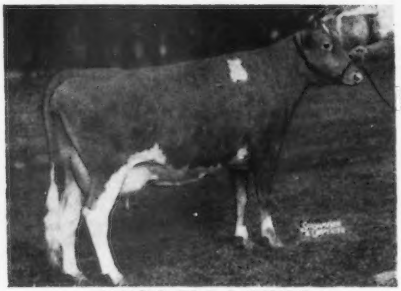

ALFACREST'S A. C. ROSALIE
16571—831—5yrsC
"Rosalie" is in our herd—a top foundation cow.

"CHALLENGER'S" PATERNAL GRANDDAM

FRA-MAR LEVITY
13550—692—CC, 16702—788—A
13260—640—6yrs—305—2x
Dam of Coronation Levity Martha, 13501—679—Sr3. Very Good '48.
"LEVITY" is in our herd. She is another of our top brood cows.

"CHALLENGER" is by Gayoso Coronation Levity, a son of Coronation Melba's Majestic, A. R. and out of "Levity." Traces to both "MELBA" and "LEVITY."

"CHALLENGER" sons for sale.

W. F. TURMAN & SON, Owners
RAY TURMAN, Manager
ED. LOONEY, Herdsman

TURMAN FARM - Horn Lake, Mississippi

The New Champion Milk Producer Of The Breed Carries

The Same Combination Of Blood That You Find In Our Two Sires

¾ Sister To "Forward's Don"—Half-Sister To Welcome-In Prestige

WELCOME IN FORWARD'S CLARA
20429—816—Sr3
26672—1120—6yrs
National Champion Milk Producer of the Breed.
The Forward—Chum Cross

OUR HERD SIRES

A Combination of the Forward—Chum Cross

WELCOME-IN FORWARD'S DON
Sire: LANGWATER FORWARD, A. R.
Dam: WELCOME-IN CHUM'S DOROTHY
16913—724—EE
2 A. R. daughters

WELCOME-IN PRESTIGE
Sire: LANGWATER CHUM
Dam: LADY BUTTERCUP'S PENITENT
11718—642—D
12583—635—8yrs—305C—3x

OUR HERD IS BEING BUILT AROUND THIS FORWARD—CHUM CROSS THROUGH THE DON—PRESTIGE COMBINATION.

T. B. Accredited
Vaccinated

HI-HILL FARM — Coldwater, Mississippi

ELMER H. JONES AND W. MURRAY MORGAN

FAIRLAWN KING'S WATCHFUL

A Most Promising Junior Herd Sire

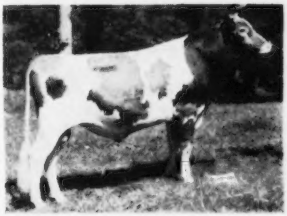

Sire: **Fairlawn H. Eastern King, A. R.**
4 Excellent daughters

Dam: **Fairlawn Peerless Icon**
10781—583—Sr4—365C
Very Good '47 '48—D '49 '51

Dam of: **Fairlawn Hornet's Jane**
12543—702—Sr2—365C
Sold for $1,700

HIGHFIELD FARM

Silver Lake Road — Sharon, Conn.

HARRY S. NORTON
Manager

RODNEY O. UNZ
Owner

What A Combination!

GREEN MEADOW — LEVITY — CORONATION

In Our Herd Sires . . .

GAYOSO VICTOR'S CHAMPION
Born June 7, 1947
We now have over 10 daughters in our herd.

"CHAMPION" is by the proved sire, Coronation Victor, A. R., out of St. James Duke's Laurel, 11360—512—Sr3—365C, she by St. James Philosopher's Duke, A. R., out of St. James Champion's Lorelei, 15426—604—D (**the Levity family**).

GAYOSO PIPER'S BENEFACTOR
Born August 4, 1947
His daughters are a most pleasing group of individuals.

"BENEFACTOR" is by Flying Horse Royal Piper, A. R., **sire of the breed's only Excellent twins**, out of Naughty Girl of Green Acres, 15059—702—8yrs—365, a daughter of Broadland Cyclops, A. R.

BULL CALVES FOR SALE

Bulls Out Of Our Best Cow Families

T. B. Accredited — Vaccinated

CALLICOTT FARM

Coldwater, Mississippi

J. T., J. M., T. D. CALLICOTT, Owners

Proved Production At Its Best

IN SERVICE — 2 Sons Of "PERFORMER" — 2 Sons Of "CARESS"

Sire of "Master" and "Royalton"

FAIRLAWN MEMOIR'S PERFORMER

22 daughters in our herd, 21 cows are bred to him. His dam has 875—B His granddam, 980—Jr4 and 804—GG. His dam classified Very Good; his granddam Excellent. His sire has 4 Excellent daughters. His sons are in service in many top herds throughout the country. His daughters produce. His progeny are in demand.

AUER R. SECRET'S CAPTAIN

Born January 24, 1951
A son of "Caress."

Sire: **AUER ANDY'S RICHARD**
A son of Argilla Raggedy Andy, A. R., out of Auer Rubelle, 11432—588—Jr2—HIR.

AUER SECRETS' HARRY

Born December 25, 1948
A son of "Caress."

Sire: **GREEN MEADS VALCORAN, A. R.**
A son of Green Meads Corsican, out of Green Meads Valerie, 14301—654—Jr4.

AUER PERFORMER'S MASTER

Born March 11, 1952
A son of "Performer."

Dam: **PHAROS KING'S MAY LILY**
14059—694—Jr2—365C
16667—835—6yrs—HIR
14467—694—7yrs—HIR

AUER PERFORMER'S ROYALTON

Born March 25, 1951
A son of "Performer."

Dam: **AUER RUBELLE**
11432—588—Jr2—HIR
10632—548—Jr3—HIR
11247—545—Jr4—HIR

Dam of "Captain" and "Harry"

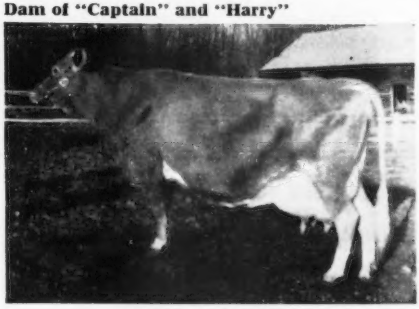

SECRET'S CARESS
14405—820—Jr4—HIR
Class Leader 6th place
14553—792—5yrs—HIR
14584—818—6yrs—HIR

2 sons and a grandson in service in our herd.

Home of Class Leaders. We have in our herd today one National Class Leader, a third and fourth place record holder and many other outstanding producers—cows that make high records year after year.

Bulls for sale out of these kind of cows.

Auerfarm
B. F. AUERBACH, *Owner*
State Bang's Free

BLOOMFIELD, CONN. - Phone 3-8595

HARVEY SINCLAIR, *Manager*
RALPH CLIFFORD, *Herdsman*

Herd Sires In Service At PINE GROVE

PINE GROVE FARMS HAL
10 A. R. daughters—7 others on test.
Sire: VALOR'S PREMIER, A. R.
His Dam

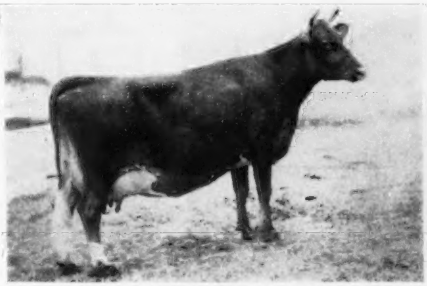

RURAL GLADE'S MERRY GIRL
13475—698—AA, 15414—821—AA
1 A. R. son, 2 A. R. daughters

DEMON'S HORNET OF PINE GROVE
10 A. R. daughters—6 more on test.
Sire: McDONALD FARMS DEMONSTRATOR, A. R.
His Dam

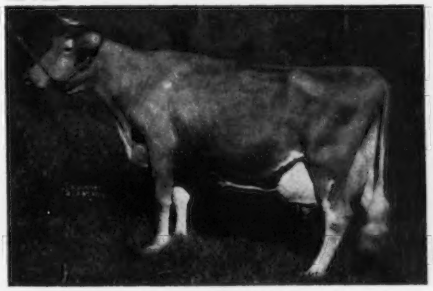

ALTA OF BANKSBURN
12448—604—AHI—884 T. M., 14214—747—12yrs—365
5 P. R. sons, 2 A. R. daughters

A JUNIOR SIRE IN SERVICE . . .

McDONALD FARMS LE PATRICIAN—Born May 10, 1950. 1st prize 2-year-old, Cortland and Syracuse Fairs, 1952. Purchased for $4,000 in the 3rd McDonald Sale. A son of McDonald Farms S. Leader, 1st Jr. Get, National, 1952, out of Laurel Mills Estafette, 13405—742—Jr4—365C, VG '48—Excellent '50 '52.

This is the proved production inheritance you get in a Pine Grove-bred sire.

WRITE FOR PRICES ON AVAILABLE BULL CALVES.

PINE GROVE FARM — Binghamton, New York

GEORGE J. POLLACK, Owner

FEDERAL ACCREDITED—NEGATIVE TO BANG'S 1974

OUR SENIOR HERD SIRE

QUAIL ROOST GOLDEN DUKE

A son of FAIRLAWN MAXIM'S IMPRINT, A. R.

His Sire's Dam

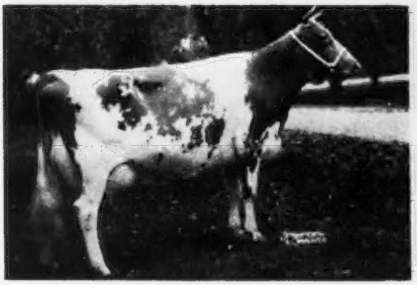

AFTON'S GOLDEN MARIE
14417—785—6yrsC, 15661—819—7yrs
Excellent '47 '48 '50 '51
Twice Grand Champion Cow at the National Guernsey Show.

His Dam

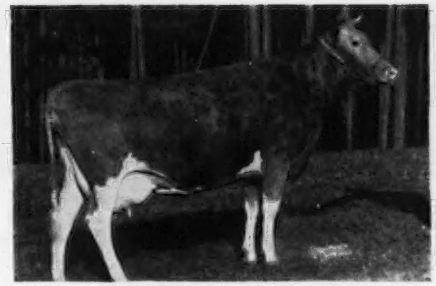

WAKEFIELD VALOR'S GEM
14758—689—6yrsC. Very Good '50 at 10 years of age. Her son **"Golden Duke"** is being given every opportunity in our herd.

WRITE US ABOUT A SON FROM OUR CELESTE FAMILY

SHORE FARM

T. B. ACCREDITED—BANG'S FREE

MRS. MARIE M. SHORE
ROBERT D. SHORE, JR.
Owners

3217 W. Polo Road
WINSTON-SALEM, N. C.

C. S. PITZER, Manager
BOB LAWSON, Herdsman

PRESENTING!

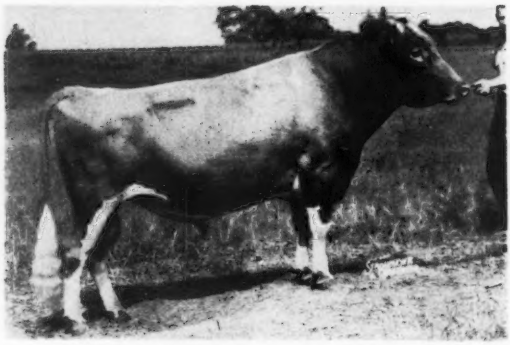

COLDSPRING'S B. R. CHIEF

U.S.D.A. Proved Sire

13 daughters	13 records	9,234	4.9%	453
12 daughters	12 records	9,238	4.9%	454
12 dams	54 records	7,614	5.1%	387
Difference		+1,624	—.2%	+67
Daughters Excelling Dams		12	5	10

His Get

His Sire:
COLDSPRING'S BEAUTY'S ROMULUS
Sire of Coldspring's B. R. Iris, 19488—5.2%—1019—Sr3—365C, Class Leader 2nd place.

His Dam:
COLDSPRING'S HARDWICK CONTENT
14005—4.6%—640—G

Also in Service:

Coldspring's Beauty's Archer—Proved +20 lbs. fat.
Mt. Ararat Royal Grenadier—Dam's record, 12726—616—Sr4—305C—2x
Murray's Sir Harriman—Proved +81 lbs. fat.
Wyno Beau's Legend—Dam's record, 17906—937—7yrsC
McDonald Farms Albill—Dam's record, 11135—703—AA
Hominy Hill Excellence—Dam's record, 13609—806—Jr2C
Kelly Hill Ultra Rex—Proved +93 lbs. fat.
Gardenville King's Alexander—Proved +68 lbs. fat.

SOUTHEASTERN PENNA. ARTIFICIAL BREEDING COOPERATIVE

Box 254 **LANCASTER, PA.** **Phone 2-2191**

TWO CHOICE YOUNG PEERLESS — MELBA SIRES IN SERVICE

I.

HOMINY HILL FREE LANCE

Born April 20, 1951

(Half-interest owned by J. Earl Felt)

In service.

Sire: **HOMINY HILL CORONATION PRINCE**
Junior sire at Hominy Hill. He is by Coronation King of Pine Manor, A. R., out of Meadow-Gold Prudence, 18037—1017—6yrsC, Excellent '48.

Dam EXCELLENT

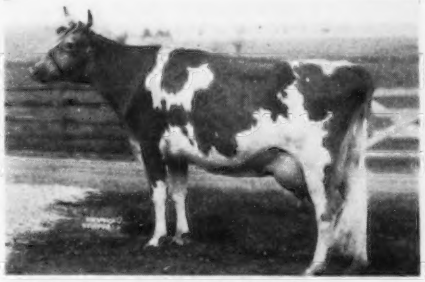

FAIRLAWN FAWN
11578—601—Jr2C, 13959—746—7yrs. Excellent '48 '50

II.

HOMINY HILL EDUCATOR

Born June 14, 1951

In service.

Sire: **CORONATION MELBA'S MAJESTIC, A. R.**
Senior sire at Hominy Hill. A proved son of Coronation Levity Prince, A. R., out of Coronation Melba, 13001—804—Jr2C.

Dam: **FAIRLAWN PEERLESS EGYPT**
13875—653—Jr3C, 16491—791—6yrsC

HIMSELF

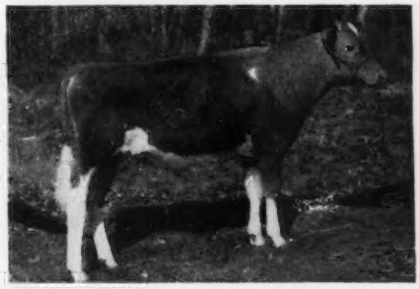

HOMINY HILL EDUCATOR

These two choice young sires will be used on daughters of **BONNIBELL DELIGHTFUL DICTATOR** and **BONNIBELL SANDY,** both strong in Coronation—Green Meadow breeding with "MELBA" close-up.

SANLYNN FARM — West Warren, Utah

Dr. O. S. Daines, Owner—510 Eccles Bldg., Ogden, Utah

INTRODUCING . . . "MONOGRAM" — Our New Herd Sire

Excellent Type Both Top and Bottom—
Plus a cross to the Beauty family.

Coldspring's B. R. Monogram

Born September 27, 1948

Sold for $1,525 in 1949

Sire: **Coldspring's Beauty's Romulus**

His Dam

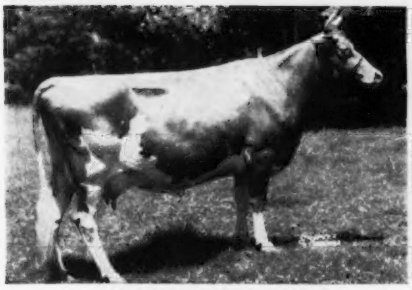

BROCKTON'S ROYAL ROSE
11336—643—C
VG '47—Excellent '49
4 A. R. daughters all with records over 600 lbs. fat.

His Sire's Dam

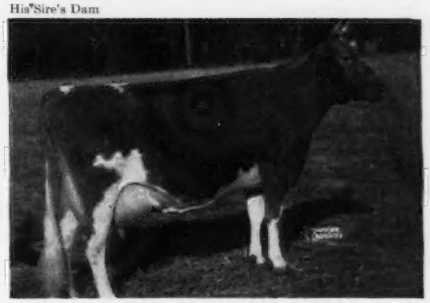

VALLEVUE BUTTERFAT BEAUTY
11994—619—GG, 16578—831—A
18914—937—AA, Excellent '47 '48
She and her 4 Excellent daughters average 16862—835.

HIS SONS ARE NOW FOR SALE

Other bulls in service are listed in the Farm and Sire Directory.

RHOADSACRES - Quarryville, Pennsylvania

Jerome H. Rhoads, Owner — John R. Breneman, Manager

CHERRY HILL . . Sires In Service

1 . . . A son of the only cow of the breed to make four records over 20,000 pounds of milk.

IDEAL'S SENATOR KING
Born August 24, 1943
Sire: **Ideal's Lettie's Duke, A. R.**
One of the breed's greatest production sires. 6 daughters over 1000 lbs. fat, 16 over 900 lbs. fat, 32 over 800 lbs. fat.

"KING'S" DAM

IDEAL'S SENATOR'S MARIE
21268—868—A
21021—817—AA
20795—841—12yrs
20173—783—A

2 . . . A son of a National Class Leader.
"MASHER" and "LEDA" blood.

KILMAC LEANDER
Born April 29, 1948
Sire: **Kilmac Masher**
A son of Glenburnie Brier Rose, 19453—921—5yrs—HIR.

"LEANDER'S" DAM

KILMAC ROYAL'S LEDA
15924—904—Jr3—HIR—1st place
16664—929—Sr4—HIR—1st place
18598—1014—7yrs—HIR—2nd place

Lifetime Production . . .
10½ lactations, 128,699 lbs. milk, 7,162 lbs. fat (using average HIR test %)

3 . . . CHEDCO FORWARD

His unofficial proof (2x 305 Mat.)			
10 daus. av.	11061M	4.94%	547F
10 dams av.	10143	4.78	485
Increase	918	.16%	62

5 yr. av. 2x 305 Mat. A. R. Class
9022M—4.8%—434F
A son and great grandson of **Chedco Coronation King**
Dam: **Chedco Laura,** 11785—619—FF

4 . . . DUNWALKE DRUMMER
Sire: **Hominy Hill Rex, A. R.**
A son of Fairlawn Peerless Dictator, out of Meadow-Gold Rosabell, 14372
733—Jr4—305C—2x, Class Leader.
Dam: **Spruce Run C.H.B. Cherry**
11205—507—Jr2—305C—3x
15058—724—Sr3—365C—3x
13181—634—Sr4—305C—2x
20833—991—5yrs—365C—3x
VG '49 '50

Typical Foundation Cows In Our Herd

A Class Leader

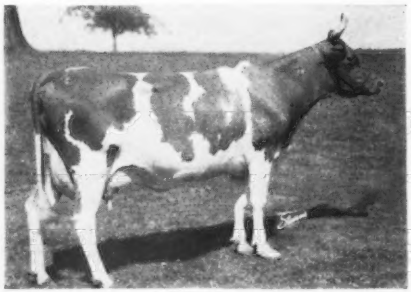

HOOD FARMS MARIETTA STRONGHEART
14698—701—Jr2—HIR—3x
Class Leader 3rd place
She is the dam of
HOODS CHERRY HILL I.S.K. KING
Born January 31, 1952
A son of Ideal's Senator King

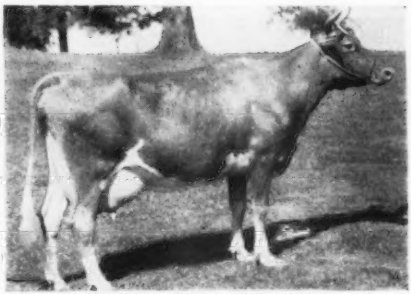

ROYAL JINX'S INFANTA
12751—611—Sr3
12114—559—5yrs—HIR—933 T. M.
She is the dam of
HOODS CHERRY HILL MAJESTIC
Born February 25, 1951
A son of Basquaerie Melba's Majestic (Melba—Coronation Aurinia).

Ralph F. Evans, Manager **CHERRY HILL FARM — Beverly, Mass.**

WE ARE USING A PROVED SIRE

TARBELL PEERLESS KING

5 Daughters
5 Records 9780 Milk—5.1—500 Fat
5 Dams
19 Records 8207 Milk—5.2—427 Fat

Difference +1573 Milk —.1 +73 Fat

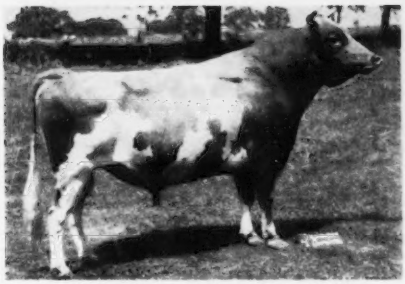

TARBELL PEERLESS KING

KING is the son of Tarbell Farms Royal Lenda 20508—1109—Jr4—365, **National Record,** and a full brother of Tarbell Peerless Lenda 13537—762—Sr3—305C—3x, **Class Leader** 2nd place
No wonder his daughters milk!

Junior Sires

FOREMOST ROSE'S FOOTPRINT
Sire: Foremost Footprint 351131
Dam: Foremost Royal's Rose 868530
15265—839—Sr4—305C—3x, National Record

STERLINGOLD ROYAL LEADER
Sire: Gardenville Rose King 407921
Dam: Foremost Perfect Lady 633584
15244—758—AAA, former Class Leader

STERLINGOLD MARK
Sire: Fairlawn Memoir's Performer 362350
Dam: Sterlingold Prudence 784561
14248—715—Jr4—305C—3x, former Class Leader
His 7 nearest dams average 920 lbs. Fat.

LERSON LAWN FARMS

Sennett, New York

WM. M. & LILLIAN V. EMERSON, Owners — LA VERNE STOCK, Manager

HI-VU FARM

SENIOR HERD SIRE

Meadow Lane Prince Paul

Born: February 1, 1950

MEADOW LANE SUPERIOR
Full brother to:
Patsy Jane of Meadow Lane
16359—847—Jr4—HIR—3x, Class Leader
16417—826—7yrs—365—3x

Patsy Jean of Meadow Lane
13958—687—Jr2—HIR—3x, Class Leader
18535—894—5yrs—365C—3x

MEADOW LANE PAULINA
10921—549—Jr2—HIR—2x
Full sister to:
Paulette of Meadow Lane
13085—670—Jr2—HIR—2x, Class Leader
16954—883—Sr4—HIR—3x, Class Leader

JUNIOR HERD SIRE

Matapa Honey Kansan

Born: April 9, 1952

MATAPA ZEKE'S HONEY CHAMPION
Sire of:
Matapa Honey's Adabelle
11743—636—Jr2—305C—2x, Class Leader

Matapa Honey Countess
12848—801—Jr2—305—2x—D. H. I. A.
16778—1091—Jr3—365—2x—D. H. I. A.

MATAPA LOU-BOY'S DIANNA
12746—718—9yrs—305C—2x
Paternal sister to:
Matapa Lou-Boy's Sandy
12313—681—Jr3—305C—2x, Class Leader
14784—796—Jr4—305C—2x, Class Leader

Some Of Our Foundation Cows With Their D. H. I. A. Records:

	MILK	FAT	DAYS
ANITA'S PIN-UP GIRL	12109	601	333—2x
ST. ALBANS ACTOR'S MIDGE	13703	565	317—2x
CHAPMAN'S HYPATIA MARYANN	10800	547	365—2x
IVY'S BESS OF PENN ACRES	10254	506	365—2x
RED CHAMP'S GLORIA KAY	9119	501	351—2x

FOR SALE: Bull Calf Born April 29, 1952 out of **St. Albans Actor's Midge** and sired by **Meadow Lane Prince Paul.**

CLARENCE J. CROSLEY and DALE CROSLEY — **PRATT, KANSAS**

TWO FROM OUR BEST COW FAMILIES

The MAY SEQUEL and the FAVORITE Families

SUNNY VALLEY COUNT

HIS DAM

CRESCENT MAY SEQUEL
16394—956—A

SUNNY VALLEY COUNT'S FAVOR

A son of "Count" . . . "Favor" combines the blood of both May Sequel and Favorite.

HIS DAM

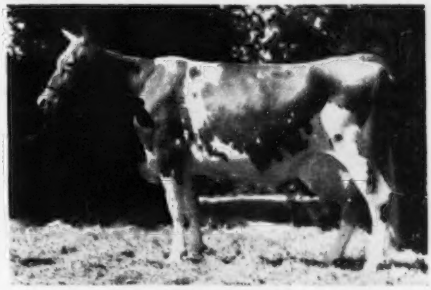

SUNNY VALLEY'S FAVORITE
22012—963—Sr4C

Lifetime Production 173,603 lbs. milk, 7,911 lbs. fat. Winner of the Otto Liebers Trophy. 8 records, 142,643 lbs. milk, 6,424 lbs. fat.

BOTH "COUNT" AND HIS SON "FAVOR" HAVE CONTRIBUTED MUCH TO OUR HERD. . . . THE BLOOD OF THEIR DAMS HAS INCREASED AND HELPED MAINTAIN THE PRODUCTION OF OUR HERD.

A HORNET . . . An ACTOR . . . Two EASTERN KING Sons . . . All In Service

THE HORNET—**FAIRLAWN H. NOBLE**

HIS DAM

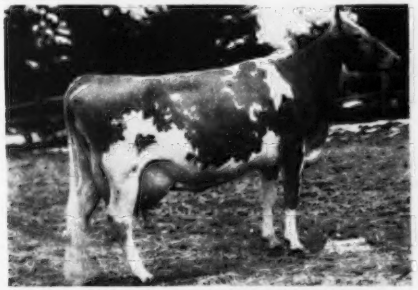

FAIRLAWN PEERLESS EASTERN ROSE
15935—762—6yrs. EXCELLENT '47 '48 '49.
FAIRLAWN H. NOBLE combines the HORNET—PEERLESS blood.

THE ACTOR—**FAIRLAWN ACTOR'S ARCHER**

HIS DAM

FAIRLAWN K. IDAHO
15842—852—Sr4C. EXCELLENT '49 '50.
Brings in the HORNET—PEERLESS blood plus ACTRESS and SAFFRON.

FAIRLAWN K. MAJOR (More ACTOR Blood) ——→ TWO EASTERN KING SONS ←—— **FAIRLAWN K. ROOSTER** (More PEERLESS Blood)

HIS DAM

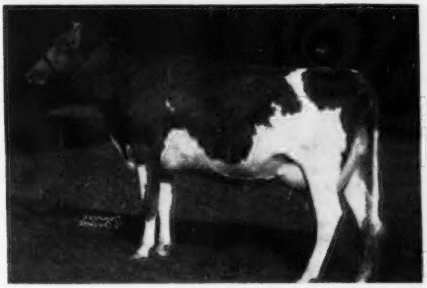

FAIRLAWN ACTOR'S IONA
16279—705—Sr4C
A daughter of FAIRLAWN PEERLESS ACTOR, A. R. (4 EXCELlent daughters).

HIS DAM

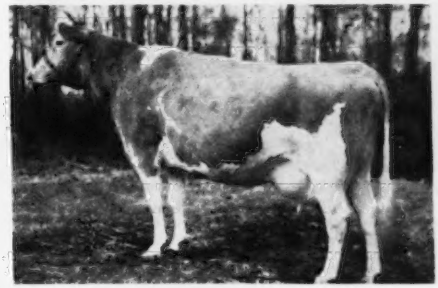

FAIRLAWN PEERLESS EPPIE
17137—863—7yrsC
A daughter of GREEN MEADOW PEERLESS, A. R., out of the DAISY—CHIC line.

BULL CALVES BY THESE SIRES ARE USUALLY FOR SALE.
THEIR SONS REPRESENT OUR BEST.

SUNNY VALLEY FARM -:- **New Milford, Connecticut**

WILLIAM ROBERTS, Manager — GEORGE D. PRATT, Jr., Owner

Spruce Shadows Farm

HERD SIRES

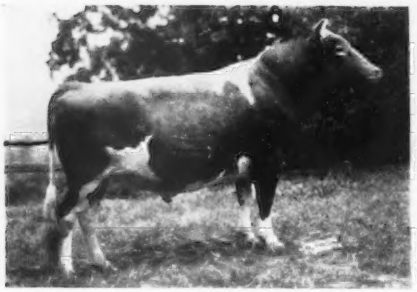

SPRUCE SHADOWS GOVERNOR

2nd prize 2-year-old Bull, Minn. State Fair, 1950.

Sire: LANGWATER MICHAEL, A. R.
24 A. R. daughters, 3 P. R. sons

Dam: SPRUCE SHADOWS PEGGY, 14703—709—6yrs.
Classified VG '47 '50. 2nd Aged Cow, Minn. State Fair, 1950.

Three full sisters to "GOVERNOR"—
Spruce Shadows Patricia, VG '49 '50, 12255—650—Jr2
Spruce Shadows Michelle, 13868—692—Jr3C
Spruce Shadows Marcelline, 1st prize 2-year-old, Minn. State Fair, 1951.

BOULDER BRIDGE ST. NICK

In service at Boulder Bridge Farm prior to dispersal sale, October 6, 1950.

Sire: VALLEYWOOD VALIANT HERO, A. R.
59 A. R. daughters, 44 P. R. sons

Dam: RIDGLYDALE'S BELL ALERT
12485—631—GG, 18156—801—10yrs
Classified VG '47

A full sister to "ST. NICK"—
BOULDER BRIDGE QUINOLINE
13188—692—G

A JUNIOR SIRE . . . By A Proved Son Of "FLUTE" Out Of An EXCELLENT Cow

SPRUCE SHADOWS KING ARNOLD

Born September 15, 1951.

Two nearest dams both EXCELLENT

His Sire

MEADOW LODGE REX'S KINGMAKER, A. R.

9 P. R. sons, 55 A. R. daughters
1 over 800, 2 over 700, 12 over 600 lbs. fat.

Sire: BOURNEDALE REX, A. R.

Dam: ARGILLA FLUTE
13035—752—G
5 A. R. daughters, 4 A. R. sons. Excellent '47

His Dam

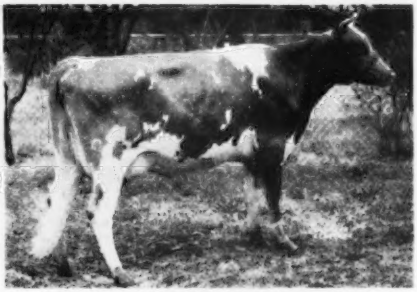

MEADOW LODGE QUEEN MELLA

9292—457—Jr2—305C—3x
9855—493—Jr4—305C—3x
12504—604—6yrs

VG '47—EXCELLENT '50

1st prize 4-year-old, Oklahoma, 1948. 1st Aged Cow, Arkansas-Oklahoma Livestock Exposition.

BANG'S FREE—T. B. ACCREDITED

SPRUCE SHADOWS FARM — East Old Shakopee Road — Minneapolis 20, Minnesota

JAMES E. KELLEY, Owner — HAROLD BEMIS, Herdsman — WAYNE TABOR, Manager

Two Junior Herd Sires

1 . . . Traces to Bournedale Martha top and bottom. His dam—Cesor Helene, an own daughter of "Martha," was **dam of the first prize Produce, National Guernsey Show, 1951, 1952.**

HIMSELF

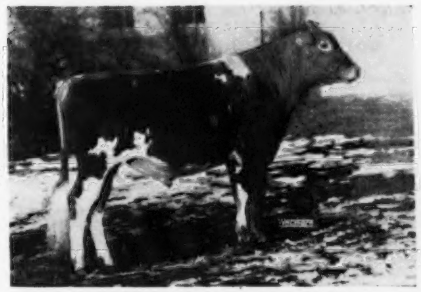

CESOR MARK MASTER MAX
Born: August 9, 1950
Sire: **Cesor King's Mark**

Sire: **CESOR MIRTH'S KING**
A son of Fra-Mar Farm King, A. R. (sire of "Melinda," $31,000) and out of Cesor Mirth, 13570—813—AA (**daughter of "Martha"**).

Dam: **CESOR NOBLE'S MURIEL**
14508—753—D. 2 A. R. sons

HIS DAM

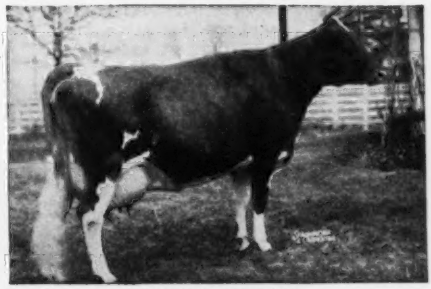

CESOR HELENE
11482—702—Jr2
1 A. R. daughter, Excellent '50

Next Dam: **BOURNEDALE MARTHA,** 10766—578—F. Grand Champion, National, 1937. Grand Champion, Royal Winter Fair, 1938. Grand Champion, Dairy Cattle Congress, 1939. 2 A. R. sons, 5 A. R. daughters.

She has proved herself a great brood cow. Her produce has been first at the National for two straight years, 1951, 1952. **This Bournedale blood is tops for production.** A study of 540 A. R. records made on daughters by Bournedale bulls averaged 501 lbs. fat.

2 . . . Top Bull Eastern Guernsey Sale, 1952 . . . The CORA and BEAUTY blood is added to our herd.

COLDSPRING'S B. R. CARDINAL
Born October 24, 1951

A son of Coldspring's Beauty's Romulus, A. R. Maternal brother to Coldspring's Romulus Comet that sold to Paul Jones and Frank Adkins for $6,000 in 1944. The first 4 "Comet" daughters to classify, 1 Excellent, 2 Very Good, 1 Desirable.

HIS DAM

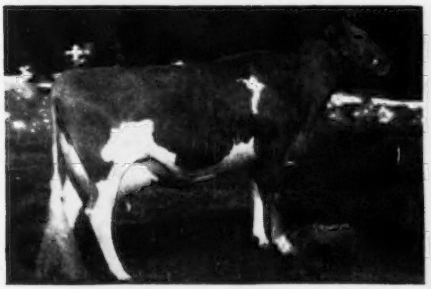

COLDSPRING'S HARDWICK'S CORA
VG '47 '51—D '49
11108—574—GG, 15732—819—Sr4—365

Sire: **HARDWICK'S ROYAL**

Dam: **COLDSPRING'S ROMULUS' CORA.** VG '47
12408—700—GG, 14308—744—CC
8 daughters, 5 A. R., 4 sons.

HIS PATERNAL SISTER AND MATERNAL SISTER TO HIS DAM

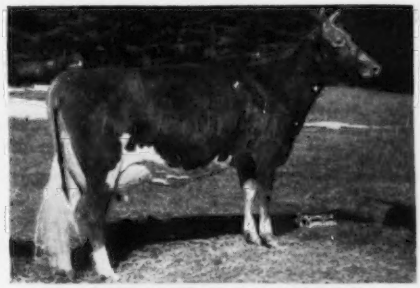

COLDSPRING'S B. R. CATHARINE
VG '49—E '51
12399—591—Sr2, 14437—816—Jr4C

Sire: **COLDSPRING'S BEAUTY'S ROMULUS**

Dam: **COLDSPRING'S ROMULUS' CORA**
12408—700—GG, 14308—744—CC

These two young bulls will be bred to the daughters of LOCKSHORE ROMULUS
(See pages 26-27, Michigan Directory, July 15, 1952 JOURNAL).

LOCKSHORE DIAMOND'S JARRETT—Our "DIAMOND" family. His dam has 20455—1029—5yrs (see page 28, Michigan Directory, July 15, 1952 Journal).

McDONALD FARMS PRE OMAN—A son of McDonald Farms Prediction, A. R. He combines the blood of the Harriet—Monita and Snow Queen families.

LOCKSHORE FARMS

(Near Gull Lake)

Hickory Corners, Michigan

T. B. AND BANG'S ACCREDITED

JAMES A. FISH, Herd Manager — R. F. LOCKE, Owner — MURRAY LONGWILL, Herdsman

MINNESOTA GUERNSEYS

At CLINTON FARM . . . It's the "SWAMI"—"FORERUNNER" Cross

OUR HERD SIRES

A "HERO" SON

BOULDER BRIDGE SWAMI, A. R.

Born April 25, 1945

Sire: **Valleywood Valiant Hero, A. R.**
Dam: **Boulder Bridge Nemesis**
10854—612—F
Next Dam: **Boulder Bridge Kildeer**
11814—644—EE

His Sire's Dam

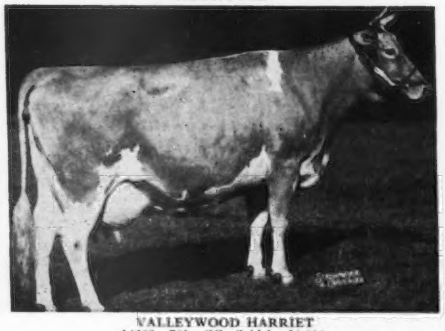

VALLEYWOOD HARRIET
14223—781—CC. Sold for $4,000.
1st Aged Cow, D.C.C., 1938.
4 A. R. sons, 3 A. R. daughters.

A "LUCY" GRANDSON

BOULDER BRIDGE FORERUNNER

Born May 13, 1948

Junior Champion, Central Minn. Show, 1949.

Sire: **Boulder Bridge Conquest, A. R.**
Son of the proved brood cow, Douglaston Lady Lucy—see below.
Dam: **Boulder Bridge Star**
14245—646—Jr2. A daughter of Boulder Bridge Matchmaker, A. R., out of Boulder Bridge Islof, 16461—751—BB, 14444—709—GG.

His Sire's Dam

DOUGLASTON LADY LUCY
14762—780—AA. Excellent '47 '48.

"SWAMI" is for sale. . . . Plan to visit our herd—see his Get—study their records. Write for price and complete pedigree.

CLINTON FARM — Watkins, Minnesota

CLOVER GLEN GUERNSEYS — In Carlton County, Minnesota

"THE HERITAGE OF OUR HERD"

A Proved Combination of Butterfat Blood On Sons or Grandsons of Valleywood Valiant Hero, A. R. Our last 5 herd sires have been rich in proved Boulder Bridge Breeding.

A CHAMPION SIRED BY A CHAMPION

Boulder Bridge Prize — Born November 13, 1947

1st Senior Yearling and Junior Champion, Minnesota and International, 1949.

His Dam

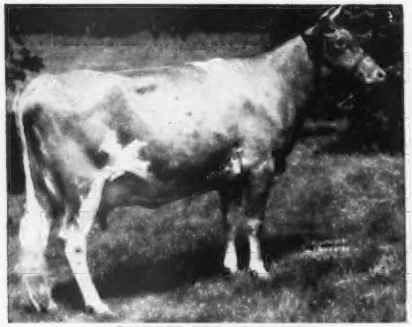

BOULDER BRIDGE ROSETTA
10734—563—Jr2—365C, 10932—561—Sr4—365
Sold for $1,950 in 1947.
A Boulder Bridge Matchmaker daughter.

His Sire's Dam

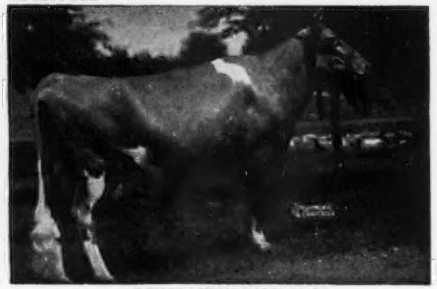

DOUGLASTON LADY LUCY
14762—780—AA
Excellent '47 '48
Half-sister to "Lady Augusta."

"PRIZE" is by Boulder Bridge Conquest, A. R., Junior Champion, Illinois and Kentucky, 1946.
A proved son of Green Meads King Don, A. R., out of "Lady Lucy"—see above.

Bull calves backed by the best of Boulder Bridge bloodlines—also from time to time a few females.

WRITE US YOUR NEEDS

CLOVER GLEN FARM — Barnum, Minnesota

H. C. Hanson Co. FEDERAL ACCREDITED FOR T. B. NO. 540852 . . . BANG'S CERTIFIED HERD NO. 362

MINNESOTA GUERNSEYS

The ILLUSTRATORS Are Doing Well On Test As Two-Year-Olds
"ILLUSTRATOR"

"LADY LUCY"—"HERO"

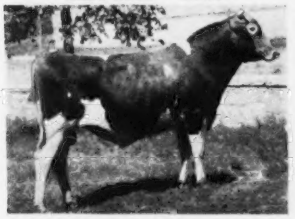

BOULDER BRIDGE ILLUSTRATOR

He is by a son of Douglaston Lady Lucy, 14762—780—AA, EXCELLENT '47 '48 and out of Boulder Bridge Revel, 16750—720—5yrsC, a daughter of Valleywood Valiant Hero, A. R.

"ILLUSTRATOR" DAUGHTERS PRODUCE

	MILK	FAT	AGE
Maple Leaf Ill Sandra	9128	438	Jr2—HIR in 332 days—2x
Maple Leaf Nell	8272	407	Sr2—HIR—2x (pending)
Maple Leaf Ill Lida	9178	424	Jr2—HIR—2x (pending)
Maple Leaf Ill Lena	8661	417	Jr2—HIR in 352 days—2x
Maple Leaf Genie	8297	429	Sr2—HIR—2x (pending)
Maple Leaf Ill Patty	9579	415	Jr2—HIR in 353 days—2x

"ILLUSTRATOR" SIRES TYPE

Sire of the Jr. Champion Bull, Jr. Champion Female, S. E. Minn. Parish Show, 1950. Sire of 4th prize Sr. Get of Sire, 3rd prize Sr. Yearling and 4th prize two-year-old, Minn. State Fair, 1952.

STOCK FOR SALE

T. B. Accredited — Bang's Certified

MAPLE LEAF FARM

ELMER J. WIRT & SON — **Lewiston, Minnesota**

"LADY LUCY" AND "HERO" BLOOD

BOULDER BRIDGE IMPERIALIST

Now owned by Tri-State Breeders, Westby, Wis.

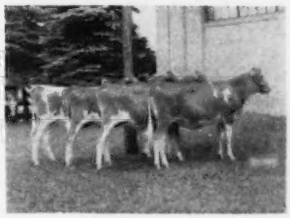

Get of **BOULDER BRIDGE IMPERIALIST**

Sire of the 1st Jr. Get of Sire,

Minnesota State Fair, 1952.

"IMPERIALIST" was Junior Champion at the National Guernsey Show, 1949. We have 10 daughters in the herd by "Imperialist." He is by a son of Douglaston Lady Lucy, 14762—780—AA (EXCELLENT '47 '48) and out of Boulder Bridge Peony, 16596—793—6yrs, a daughter of Valleywood Valiant Hero, A. R.

T. B. ACCREDITED NO. 563288—BANG'S FREE NO. 824

VALLEYLAND FARM

OLAF J. KJOME & SONS — **Spring Grove, Minnesota**

To Further Strengthen the GREEN MEADOW—CORONATION Blood In Our Herd . . . We Selected . . .

Locust Grove H. Lindsay

Sold in the Boulder Bridge Dispersal for $3,600.

His Sire's Dam

BRIGHT LAD'S ACTRESS
19146—980—Jr4
Class Leader 3rd place
Excellent '47

His Sire's Full Sister

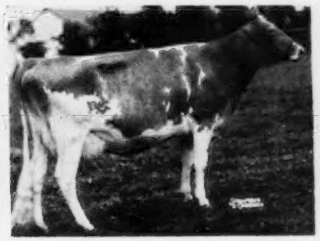

FAIRLAWN HORNET'S ACTORINE
11962—638—Jr2C
15473—785—5yrs
VG '47—EXCELLENT '48 '49 '51

His Dam

HOMINY HILL QUEENIE
14950—714—Sr2C
Sold for $2,150.
Next Dam: **Green Meadow Queenie**
12839—728—G

"H. LINDSAY" will be used on the daughters of Pine Manor Sheik, a son of Pine Manor Caesar—he by Coronation Count.

STOCK FOR SALE . . . WRITE US YOUR NEEDS.

VAN DYKE GUERNSEY FARM

R. R. No. 1—Riverview Station, St. Paul 7, Minnesota

ARTHUR A. VAN DYKE AND FLORA E. VAN DYKE, Owners — WILLIAM SIEDSCHLAG, Herd Manager

MINNESOTA GUERNSEYS

Our Herd Is Strong In The Blood Of
LASS OF NORTH HOME
13814—651—Jr4C
10304—486—15yrs—D.H.I.A.

A Full Brother To The Proved Sire—
↓ BOULDER BRIDGE AGGRESSOR

PLEGROVSANT PRINCE LADDIE

A son of "Lass" and by Valleywood Valiant Hero, A. R. 5 daughters in milk.

We are pleased to announce . . . "Laddie" has been selected by the American Breeders' Service, Duluth Minn.

"LADDIE" is sire of **Plegrovsant P.L. Daphne.** 11370—591—2yrs— D. H. I. A.—2x—359 days. Will make about 600.

Two other "Lass" sons have been used

PLEGROVSANT G. CONRAD . . .
By BOULDER BRIDGE GUIDE

PLEGROVSANT M. DUNCAN . . .
By CURTISS CANDY MERRY LAD

Senior and Grand Champion, Minn., 1951, 1952.
Jr. Champion, National, 1950.
3rd Aged Bull, National, 1952.
4th 2-year-old, National, 1952.

ALSO IN SERVICE . . .
VALLEYLAND MERRYMAKER
A son of Boulder Bridge Lucero, A. R., out of Hi-worth Premier's Iris, VG '47 '50, 16837—685—Jr4.

Bull Calves Strong In "LASS" Blood

A few "Laddie" sons still available. Send for price and pedigree. The "Laddie" daughters are being bred to "Merrymaker"—see above.

PLEGROVSANT FARM — Waconia, Minn.
GILBERT A. and ALFRED A. MELCHERT, Owners

We Sell Good Ones . . .

TOPS OF THE 1951 MINNESOTA STATE SALE

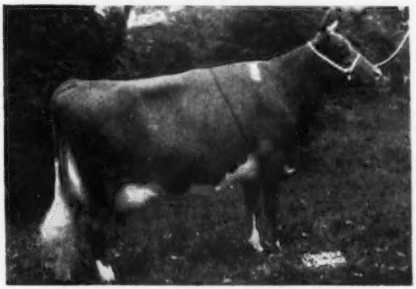

CENTURY FARMS CHERUB GRACE
Sold to Curtiss Candy Company Farms, Cary, Illinois, for $2,100.

OUR HERD SIRES . . .

McDONALD FARMS HIS MEMENTO
The COQUETTE family

CHES MAR GLORIA'S DON
A son of McDonald Farms Don's Mack (traces to Green Meads Thelma and Coronation Monita). He is out of Gloria of Ches-Mar, 12546—631—6yrs—2x. 2 A. R. daughters with 9319—563—Sr4—2x, 9338—518—Sr3C—2x.

STOCK FOR SALE

SPRUCE FARM
LLOYD WILSON, Owner **Dodge Center, Minn.**

1925 — OAKVALE GUERNSEYS — 1952

"Over 100 Registered Guernseys"

Our Herd Sires . . .
STRONG IN "HERO" AND "LUCY" BLOOD

2 Sons of Valleywood Valiant Hero, A. R.

BOULDER BRIDGE SAFEMASTER
A "Hero" son out of Boulder Bridge Olectra, 8965—486—Jr3C (2 A. R. daughters).

BOULDER BRIDGE PRESTO
A "Hero" son out of Spring Brook's Hope, 10784—533—Jr2C.

2 Bulls out of "Hero" Daughters—both by sons of "LUCY."

KINGFIELD VALIANT
A son of Boulder Bridge Conquest, A. R., out of a "Hero" daughter—Boulder Bridge Weigela, 11876—590—Sr2.

ALFANNA AMBASSADOR
A son of Boulder Bridge Scotsman, A. R., out of a "Hero" daughter—Boulder Bridge Valencia, 11679—598—Jr2.
Traces to "Lucy" and "Hero."

OAKVALE TRIBUTE
A son of Boulder Bridge Prize—he by "Conquest"—son of "Lucy." He is out of Clover Glen Tribute's Milly, 10575—630—Jr2—HIR, a daughter of Boulder Bridge Tribute—he by "Hero."

OAKVALE FARM
WINNEBAGO, MINNESOTA
HANKS BROS., Owners

Our Herd Sires...

Strong in proved Langwater bloodlines.

1 . . . **LAWGUERN ONOR . . .** 15 daughters in herd. Traces to the Coronet—Country Flower—Honoria families.

Sire: **Langwater Onward, A. R.**
Dam: **Langwater Lupine**
10241—469—Jr3C. She is by "Commando" that is by "Countryman" out of "Honoria."

2 . . . **LAWGUERN PERICLES**
Traces to the Labelle family.

Sire: **Langwater Pericles**, a son of Langwater Peter, A. R., out of Foremost Labelle, 17716—801—AA (2 A. R. sons, 3 A. R. daughters).

Dam: **Shawnee Springs Brightness**
10633—596—Jr2C
A daughter of Langwater Royalton, out of Chestnut Ridge Cherub's Daisy, 15026—900—AA.

LAWGUERN FARM
MR. AND MRS. CLINTON J. LAW
P. O. Box 458 **MANKATO, MINNESOTA**

MINNESOTA GUERNSEYS

Our Herd Is Built Upon
LONGEVITY—PROVED COW FAMILIES—BACKED BY POPULAR LANGWATER BLOODLINES
Our New Herd Sire . . .

HIGHFIELD GALLANT — Born July 18, 1950

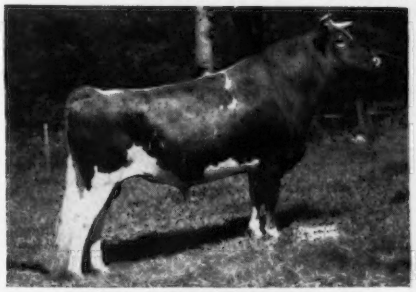

His Sire—**LANGWATER SALUTE**
Soon to be A. R.
Sire: **Langwater Onward, A. R.**
Sire: **Langwater Countryman, A. R.**
Dam: **Langwater Cora**
15653—710—D
Dam: **Langwater Glad Tidings**
11473—630—E, 15913—793—6yrs

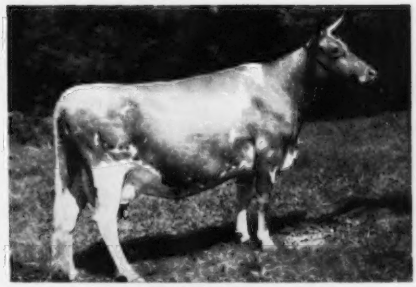

His Dam—**BLAKEFORD ADELE**
11581—572—Jr2
11375—533—5yrs—305C—3x
15832—743—7yrsC
Sold for $1,500 in 1946.
¾ sister to **Blakeford Sweetheart,** 11966—617—Jr4. VG '49—EXCELLENT '50.

We show our cattle, we consign to the State sale, we test our herd on HIR test.
PLAN TO VISIT THE HERD—YOU ARE ALWAYS WELCOME.

KENNETH ZIEMER **MEADOW VIEW FARM** **WALTHAM, MINN.**

WE PRESENT — Our Two Royally-Bred Herd Sires

Both are backed by great cow families, plus type, production and popular breeding.

Senior Herd Sire
SKYLINE KING'S MASTER
Born: October 5, 1949
His calves are now arriving. We can offer sons and occasionally a few heifers.
Sire: McDONALD FARMS SKYLINE KING, A. R.

His Sire's Dam—McDONALD FARMS GRATITUDE
12629—594—5yrsC, 12209—597—6yrsC
Out of an Excellent cow, Excellent herself and dam of an Excellent daughter.
Dam: DUKE'S GENEROUS
11176—558—Jr4—305C—3x
11488—597—5yrs—305C—3x
16691—850—6yrs—365
"MASTER'S" full sister, SKYLINE KING'S GRATITUDE, has 11813—645—Sr2—365C.

Junior Herd Sire
HOMINY HILL LANDMARK
Born: October 15, 1950
He is being used on daughters of our senior sire, "MASTER."
Sire: RIEGELDALE CORONATION KING, A. R.

His Paternal Sister—RIEGELDALE KING'S LADYSHIP
9671—492—Sr2—305C—911 T. M.
11517—859—Jr4—365C
GP '47, Excellent '48, '49, '50, '51
Dam: HOMINY HILL LOLA
11561—660—Jr3—365C
Full sister to—
MEADOW SPRING LULU
15492—919—Sr4—365
Former Class Leader

Tie Your Breeding Program In With Ours—We are Breeding For The Best

WECCO ACRES
W. E. CUSHNER, Owner

Stillwater, Minnesota
MYRON ROSSING, Herdsman

IOWA Guernseys

INTRODUCING - - - OUR JUNIOR SIRE—A Coronation King of Pine Manor son out of an Excellent dam.

Hominy Hill Plutocrat

Born October 13, 1950.

Sire: **CORONATION KING OF PINE MANOR, A. R.**
Sire of Gardenville Coronation King ($45,000).

His EXCELLENT Dam

PLAYHAVEN PAULINE
13508—636—BB, 17024—799—10yrs—365
VG '48—Excellent '50
1 A. R. son, 4 A. R. daughters

His Half-Sister

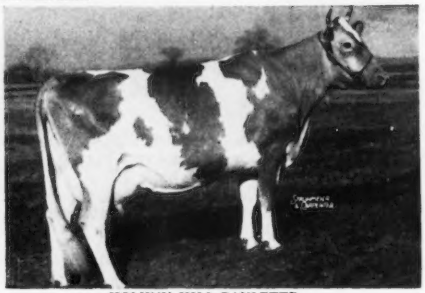

HOMINY HILL PAULETTE
16387—810—Sr2—365C
Class Leader

We can offer from time to time a choice "Plutocrat" son out of our best cows.

WESTSIDE DAIRY FARM — Garnavillo, Iowa

RAY LANGE & SON, Owners

"COLONEL'S SUPERIOR" . . . A Great Sire — With Great Depth Of Breeding

Wey Acres Colonel's Superior

Born April 11, 1948.

(Junior and Grand Champion Bull at Iowa District No. 2 Show, 1949.
(Owned jointly with Elmwood Farm, Dubuque, Iowa)

Sire: **Flying Horse Colonel Levity,** half-brother to Flying Horse Colonel's Dorothy, Reserve Grand Champion, National Guernsey Show, 1948; Flying Horse Colonel's Patsy, Excellent '47 '48 '49 '50.

His Excellent Dam

WEY ACRES LEVITY SHERRY
15701—709—Jr2—365C
VG '48—Excellent '51. Sold for $11,500 in 1951.

His Excellent Granddam

ALFALFA FARM PRIMROSE
12058—765—E, 17564—1083—Sr4—365C, former National Record, now Class Leader 2nd place. Excellent '48.

OFFERING—"SUPERIOR" sons out of our best cows.

WRITE FOR PRICES AND PEDIGREES.

GARNAVILLO GUERNSEY FARM

GARNAVILLO, IOWA — GEORGE AND HENRY DICKMAN, Owners

IOWA Guernseys

Our Herd Sires Combine The Best Of BOULDER BRIDGE and LANGWATER Breeding

BOULDER BRIDGE NOMAD

"Nomad" has 13 daughters—
9 are in milk. 9 daughters are in our herd.

Sire: **VALLEYWOOD VALIANT HERO, A. R.**
Grand Champion wherever shown.

His Sire's Dam

VALLEYWOOD HARRIET
14223—781—CC
1st Aged Cow, D.C.C., 1938. Sold for $4,000.
3 A. R. daughters, 4 A. R. sons.

Dam: **ELIZABETH OF IOWAGOLD**
11645—560—Jr3C, 12549—600—AA
1 A. R. son, 3 A. R. daughters

LANGWATER CATAMOUNT

Now in heavy service.

Sire: **LANGWATER MILESTONE**
A son of Langwater Patrician out of Foremost Labelle—see below.

His Sire's Dam

FOREMOST LABELLE
14554—657—GG, 17716—801—AA
Dam of Langwater Pericles—
herd sire at Shawnee Springs.

Dam: **ROSEWALD VIOLET'S MILKMAID**
13015—708—Jr2—365C
A daughter of Langwater Darius, A. R.

We are using these sires on a good group of females enriched with top selections secured at the Boulder Bridge Dispersal.

STOCK FOR SALE

PRAIRIE LODGE FARM — Northwood, Iowa

(**5½ miles E. of Northwood on Highway 105**)

H. W. SAWIN & SON (NEIL)

OFFERING - - - This outstanding bull calf packed with type and proved production.

BULL CALF — Born June 8, 1952

Sire: **FRANCHESTER BRIGHT DUKE**
Sold for $1,100 in the 1951 Franchester Sale.

His Sire's Dam

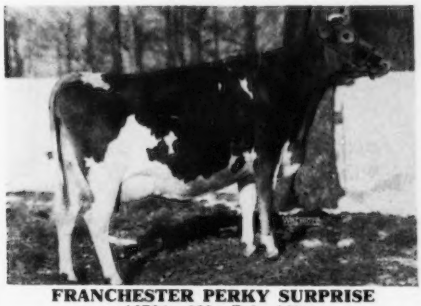

FRANCHESTER PERKY SURPRISE
16734—839—Sr3—365
Classified Very Good '52

Dam: **FRANCHESTER MYSTIC H. WITCH**
She by Franchester Free Majesty out of Franchester Handy Witch, 16937—771—Sr4—365C.

Here is one that can add type and production to your herd.

Write for price and full production pedigree.

We also have for sale: Another well-bred bull—ready for service.

RAY C. RUDEBECK **TRAER, IOWA**

A GREAT TEAM . . .

FEARLESS . . . and . . . COMMANDER

Both are in service on the daughters of three consecutive proved sires that we developed here. The daughters of these two bulls will also be tested every year as they freshen on our continuous D.H.I.A. program. They are bred right. They should prove to be breed improvers.

CHEDCO FEARLESS
His sons now available.

Sire: **Chedco Coronation King, A. R.**
Dam: **Fairlawn L. Finch,** 14170—748—E
2nd Dam: **Fairlawn Cherry,** 14437—712—AA

CHEDCO COMMANDER
His sons now available.

Sire: **Chedco Advance, A. R.**
Dam: **Chedco Cupid** (VG '48 '50)
12914—651—Sr3C, 15791—762—6yrs
2nd Dam: **Chedco Cherubim**
11296—560—Sr2C, 12671—596—A

We Offer . . . Choice bulls backed by practical production.

A. J. HEMPELER & SON
Garnavillo, Iowa

IOWA Guernseys

SIRES IN SERVICE—

I . . . **Skyline Triumph's Royalist**

Sire: Skyline Triumph's General

Dam: Triumph's Royal
11700—605—Sr4—365C

II . . . **Skyline Distinctive's Dictator**

Sire: McDonald Farms Distinctive

Dam: Skyline Grateful
7939—412—Jr2C, 10731—569—Jr3C
10666—588—Jr4C, 9365—505—5yrsC
9501—518—6yrs, 9232—482—7yrsC
9182—442—8yrsC—2x

III . . . **Skyline King's Beacon**

Sire: McDonald Farms Skyline King, A. R.

Dam: Skyline Just Gem
11778—557—Jr2C, 13216—638—Jr3C

Offering . . . Choice bulls 4 to 10 months old.

HERD ON HIR TEST

WRITE US YOUR HERD SIRE NEEDS

McCOY'S GUERNSEY FARM

RALPH MCCOY & SON — **HEPBURN, IOWA**

OUR JUNIOR SIRE . . .

A "LORD JIM" Out Of An 813 Lb. Dam.

BLAKEFORD WENDA'S JIM

Born May 14, 1951

His full sister, Blakeford Lady Wenda, has 14930—733—Sr4C, sold for $1,125 in the Eastern Guernsey Sale this year.

Sire: **BLAKEFORD LORD JIM. A. R.**

His Dam —

BLAKEFORD WENDA
11733—628—GG, 14993—746—D, 15426—813—BB
A daughter of Langwater Ambassador. A. R.

His Sons Are For Sale

See our listing in the Farm and Sire Directory for other bulls in service.

SUNESLOPE FARM

O. R. BENTLEY & SON, Owners — **AMES, IOWA**

A Son Of "Taressa"—IN SERVICE

STRINGTOWN TIMEPIECE

Born May 18, 1947

(Owned jointly with Ernest Houck, Radcliffe, Iowa)

His Sire

BOULDER BRIDGE KING'S SUN RAY. A. R.

A proved son of Green Meads King Don, A. R., out of Boulder Bridge Nan—see below.

His Sire's Dam

BOULDER BRIDGE NAN
14339—688—GG
19364—906—AA
1 A. R. son, 1 A. R. daughter

"TIMEPIECE" is out of Iowa's greatest brood cow, Stringtown Tarinca's Taressa, with a lifetime record of 139,154 lbs. milk, 6902 lbs. fat in 4398 days—see page 942 July 15 Journal.

His Sons Are For Sale

STRINGTOWN GUERNSEY FARM

PRESCOTT, IOWA

HARRY REESE AND SON (LEWIS)

On Our Good CHERUB Cows We Are Using —
A Son Of "HIS PRIDE" Out Of A 694 Lb. Dam

GREAT ELM HIS DON

A most promising young sire with great depth of breeding.

Sire: **GAYHEAD'S HIS PRIDE. A. R.**

His Maternal Granddam

GAY FOLLY'S DONNA LOU
5 A. R. records including: 18330—929—A
Dam: **GREAT ELM C. DONNA LOU**, 14387—694—G
A daughter of Groton House Caesar's Polinius. A. R.

Other bulls in service listed in the Farm and Sire Directory.

OFFERING . . . Choice bull calves and a few top calf club heifers.

WRITE US YOUR NEEDS

MARYDALE FARM GUERNSEYS

JACK H. BICKERT, Owner — **ALBIA, IOWA**

IOWA Guernseys

What A Combination . . .

- PRODUCTION
- EXCELLENT TYPE
- GREAT COW FAMILIES
- POPULAR BREEDING

IN OUR 3 FOUR-STAR HERD SIRES

TWO BROOKS LORDSHIP

Born September 4, 1949

Sire: **FAIRLAWN PERFORMER'S PEER**
Sire: **Fairlawn Memoir's Performer. A. R.**
Dam: **Fairlawn H. Ismena**
13752—643—Jr3—365C
17435—812—Jr4—365
14791—715—5yrs—365C

Dam: **TWO BROOKS T. ROSE**
15180—786—Sr4—365C
16748—846—7yrs—365
GP '47—VG '49 '50 '52
2nd Dam: **Two Brooks Contessa**
13024—679—Jr4—305C—2x

QUINCY FREEMAN CHIEFTAIN

Born June 27, 1950

Sire: **FRANCHESTER HANDY FREEMAN**
A son of Langwater Henchman, A. R., out of Franchester Free Laughter, 18271—803—Sr3C, classified Excellent 5 times. First cow to be classified in America.
Dam: **QUINCY GOVERNOR'S JEAN**
13842—661—GG, 13333—626—Sr4—305C—3x
2nd Dam: **Quincy Ultra Jean Geranium**
17994—833—8yrsC

QUINCY CAVALIER SPORTSMAN

Born February 9, 1951

Sire: **NAYALA KING'S CAVALIER**
A son of Fairlawn H. Eastern King, A. R., out of Fairlawn Peerless Ermine, 17855—893—8yrs—365.
Dam: **QUINCY MAY VANITY**
10658—520—FF, 12473—593—9yrs—305C—3x
2nd Dam: **Quincy Ultra Pink**
14857—565—AA

We Could Breed You A Sire With This Same Rich Inheritance

WINTERCREST GUERNSEY FARM

R. H. PETERSEN
C. D. VAN WERDEN, Owners and Operators

WINTERSET, IOWA

Registered Guernsey Cattle
T. B. and Bang's Accredited

1904 **OAKWOOD FARM** **1952**

"IOWA'S OLDEST GUERNSEY HERD"

In Our Breeding Program . . . We have used 4 consecutive Chedco-bred bulls and the results are most gratifying.

OUR JUNIOR SIRES - - - IN HEAVY SERVICE

CHEDCO GUARDIAN
Born March 3, 1948

Sire: **FLYING HORSE LUTE'S COLONEL. A. R.**
A proved son of Chedco Colonel, A. R., out of Alfalfa Farm Lute, 17378—1058—Sr4—365C, Class Leader 4th place.

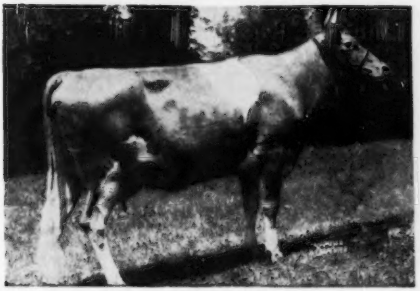

His Dam—**CHEDCO FORSYTHIA**
10964—662—Jr3—365C, 12251—750—Jr4—365C
She is out of a daughter of the great Imp. Westeria's Ruth family, 17348—882—AA.

CHEDCO DEFIANCE
Born April 23, 1951

Sire: **CHEDCO ADVANCE. A. R.**
Herd Sire at Chedco Farm, Berlin, Mass. His 27 nearest tested dams average 14094—709.

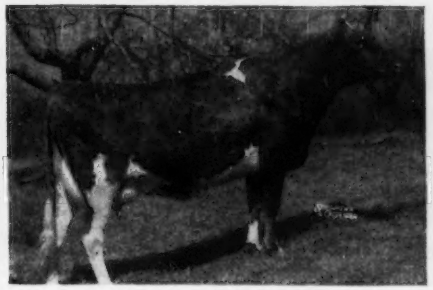

His Dam—**CHEDCO VIOLET**
13679—726—5yrs—365C, 3 A. R. daughters.
She a daughter of Chedco King of The Meads, A. R., out of Chedco Vera, 12555—679—E.

Our bull offerings carry this same popular breeding.

Consult us on your herd sire needs.

OAKWOOD FARM

W. H. BOSWORTH

ALGONA, IOWA

IOWA *Guernseys*

Two Outstanding Herd Sires — Siring Both Type And Production

"HIGH LAD" And His Helper "MAXIE"

Our Senior Sire —

McDONALD FARMS HIGH LAD

His daughters are a most promising group of individuals —many are now in milk and making creditable records.

Sire: **McDONALD FARMS HIGHTIME, A. R**
A son of Foremost Prediction, A. R.

His ¾ Sister—**McDONALD FARMS FIDELITY**
11007—613—FF, 14276—838—6yrs—365C
Very Good '47 '48
Dam: **ROCKINGHAM MAY PRINCESS**
12323—673—A. 2 A. R. sons, 2 A. R. daughters
"HIGH LAD" sons for sale out of good cow families with lifetime production records.

Our Junior Sire —

OLD FARMSTEAD MAXIE
Born December 17, 1948
Sire: **HIGHCROFT DISRAELI, A. R.**

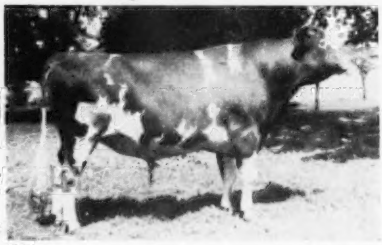

3 A. R. sons, 17 A. R. daughters. His 12 nearest tested dams average 698 lbs. fat.

Dam: **OLD FARMSTEAD HAUGHTY**
4 HIR records include:
11794—597—8yrs—HIR, 10852—537—9yrs—HIR
Classified VG '52

Write for prices and pedigrees on available "High Lad" and "Maxie" sons.

OLD FARMSTEAD HOMER S. FIKE & SON **Waterloo, Iowa**

ELMWOOD *farm*

We Have The Cows And Cow Families To Breed You A Top Bull Too!

"Here's One Of Our Outstanding Cow Families"

ELMWOOD IRMAN'S SUNBEAM
14691—781—Sr4—HIR—3x
Class Leader 10th place
2nd prize 3-year-old, All-Iowa, 1948.
Very Good '49

ELMWOOD GRANDEE'S ETTA
10990—501—Jr2—HIR—2x
2nd 2-year-old, All-Iowa Show, 1948.
Very Good '49

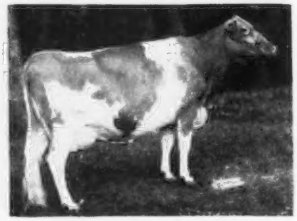

MASTER'S ETTA OF ALVADEAN
8474—400—EHI
9221—526—CHI
11514—539—7yrs—HIR
Grand Champion, All-Iowa, 1948.
EXCELLENT '47—D '49

See the Farm and Sire Directory of list of bulls in service.
PRODUCTION, TYPE And LONGEVITY Are Bred Right Into Our Herd.

WRITE OR VISIT US SOON.

DUBUQUE, IOWA
6 miles South of Dubuque on U. S. 61

ARNOLD M. PANCRATZ, Owner

LINE-BREEDING **PRODUCTION** and **LONGEVITY** INTO OUR HERD

TARBELL GALLANT ROYAL STAR
Born January 19, 1950
Sire: McDONALD FARMS TARBELL. A. R.
A son of "Lady Augusta"

His Dam's Dam—
TARBELL FARMS ROYAL LENDA
12459—706—Jr2—365, 20508—1109—Jr4—365, National Record
Dam: **TARBELL PEERLESS ROYALENDA**
15819—850—Sr3—365. Full sister to Tarbell Peerless Lenda, 13537—762—Sr3—305C—3x, National Record when made, now second place.

TARBELL CHAMPION PHILOSOPHER
Born February 12, 1950
Sire: TARBELL FARMS DOUBLE CHAMPION, a grandson of Tarbell Farms Royal Lenda—see opposite.

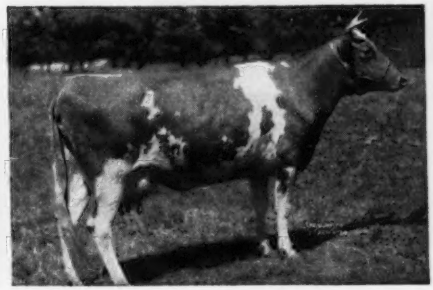

His Sire's Dam—
TARBELL FARMS PEERLESS MARGO
18501—1013—Jr3—365C, National Record
17390—934—Sr4—365
2 P. R. sons, 2 A. R. daughters.
Dam: **TARBELL DAUNTLESS BABETTE**
13657—683—Sr3—365C. A daughter of McDonald Farms Hercules, out of Tarbell Royal Babette, 8250—441—GGG.

Reserve a son from one of these bulls with National Class Leading Production close-up.

Both are backed by strong cow families top and bottom.

Bang's and T. B. Free
Ala. Accr. Herd No. 1956

AVONDALE MILLS DAIRY FARM

SYLACAUGA, ALABAMA
C. J. JACOBS, Manager

A "KING" Son Heads Our Herd — **Wilgorlan Farms Philosopher**

HIMSELF

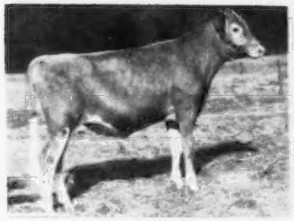

WILGORLAN FARMS PHILOSOPHER
Born: April 14, 1948
25 daughters in our herd. His oldest daughters are beginning to freshen.

HIS SIRE

GARDENVILLE CORONATION KING
40 A. R. daughters, over 100 breeding sons. 2 daughters over 800 lbs. fat. 4 daughters over 700 lbs. fat. 24 daughters over 600 lbs. fat.

HIS DAM

CHEDCO DUCHESS
9424—484—Jr2—305C—2x
13619—664—Jr4C
12857—678—6yrsC (VG '50)

JUNIOR SIRES

Windybrook Deanalong — Born December 10, 1950. A son of Langwater Parson, A. R., out of Windybrook Takealong, 9040—430—Jr3—305C—2x, 12124—579—6yrs—365. "Deanalong" won first prize in the Senior Bull Division in a good class at the Bucks County Show, August, 1951.

Windybrook Rycklaver — Born August 17, 1951. A son of Fairlawn Golden Maxim, A. R., out of Rycklaver Brilliant, 8739—476—Jr2—365, 8711—465—Sr3—305C—D.H.I.A.

HERMON PRICE, Herdsman
ELI SWARTLEY, Farm Manager
F. B. WILLIAMSON, JR., Owner

WINDYBROOK FARM - New Hope, Pa.

The Classifier's Picture Of Our

Two Excellent Brood Matrons

OAK LAWN MABLE

Born October 28, 1942
12723—620—7yrs—365

G.A.	D.C.	B.C.	M.S.	O.A.
E	E	E	E	E

CRAIGIE MAINS PILOT'S KITTY

Born April 19, 1947
7284—399—Sr2—305C—2x
7899—441—Sr3—305C—2x

G.A.	D.C.	B.C.	M.S.	O.A.
E	E	E	VG	E

These are the kind of cows we are breeding to —

SKY BROOK ROSE MAXIM'S MAX

Sire: **ROSE MAXIM, A. R.**
A son of Maxim of Burkeville, A. R., out of Quail Roost Maxim's May Rose, 15227—867—BB (Class Leader when made).

Dam: **GRACELAND MAX'S BABY**
11625—621—GG
13565—690—C

WALKER FARMS ULTIMAS

Sire: **McDONALD FARMS HIS MODEL**
The Lady Augusta and Coquette families —two of the best and most popular cow families developed at McDonald Farms.

Dam: **WALKER FARMS PIPER'S ULTISTAR**
8730—530—Jr4—305—3x
VG '48—D '49—Excellent '50 '51

Send for our list of available bull calves.

KENT'S GUERNSEY FARM

R. W. KENT & SON, Owners — **Siluria, Alabama**

Here are some of our . . .

VERY GOOD COWS

OVERHILL CANADIAN ROSE. VERY GOOD '51
10263—533—Jr4—305C—2x

OVERHILL PIPER'S MARINA. VERY GOOD '51
9153—523—Jr2—365C—2x
10290—506—Jr4—305C—2x (pending)

WHIDARY CARMEN. VERY GOOD '51
9488—519—Jr4—365C—2x

WHIDARY ALMIRA. VERY GOOD '51
11118—636—Sr4—365C—2x
Alabama State Champion, 1950
1st 3-year-old, Alabama State Fair, 1949

28.5% Of Our Herd V G

Yes, 28.5% of our herd classified VG in 1951.

WE OFFER . . . a choice bull calf out of WHIDARY ALMIRA (see above), sired by SHOAL FALLS L. FASHIONER, his two nearest dams average 20543—1046.

OVERHILL FARM

TRUSSVILLE, ALABAMA

S. ROSS SMITH, Owner

Farm is located on Highway 11, 22 miles northeast of Birmingham, Ala.

THE **TYPE** PICTURE OF OUR ENTIRE HERD

7 VERY GOOD — **8 DESIRABLE**
1 ACCEPTABLE

THE **PRODUCTION** PICTURE

Gay May's Bonnie of Edgewood
Sr4—HIR—2x—10182—508

Three H Nancy
Jr3—HIR—2x—9765—493
Jr4—HIR—2x—10501—513

Grassivew's His Honor's Babe
Sr3—HIR—2x—11803—508

Jill's Princess of Edgewood
5yrs—HIR—2x—10836—512

Dot's Caroline
6yrs—HIR—2x—9889—486
7yrs—HIR—2x—10444—541

OUR FEMALES . . . have this rare combination of type and production. We have the kind to breed more good ones in years to come.

EDGEWOOD FARM

CARL A. PEINHARDT, Owner
CULLMAN, ALABAMA

SARGEANT *Farms*

REGISTERED GUERNSEYS

LAKELAND, FLORIDA . . . BIRMINGHAM, ALABAMA

Introducing . . . OUR NEW HERD SIRE

"He represents a combination of the breed's best."

▶ WEY ACRES LEVITY BELLRINGER

Dropped May 7, 1950
TOP of the recent Wey Acres Dispersal Sale at $4,000.
His sire sold for $11,000 and his dam for $28,600.
His full sister sold for $3,100 as an 8 months old calf.
His full brother sold for $2,700, top bull in The Guernsey Sale, 1952.
His son sold for $3,800, Wey Acres Dispersal.

HIMSELF $4,000

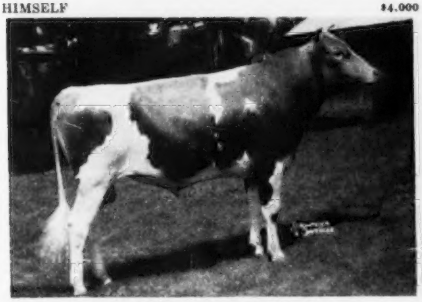

WEY ACRES LEVITY BELLRINGER
Now in service on our best cows.

HIS DAM $28,600

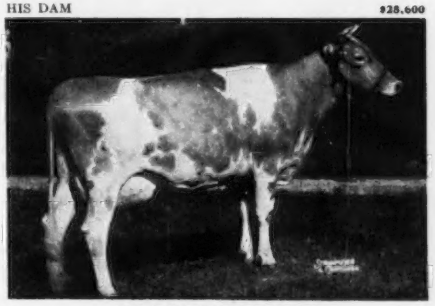

RIEGELDALE BEN'S MELBA
12512—638—Jr2, 14349—745—Jr3. On retest: 11548—592—Sr4 in 207 days. Sold for $26,000, resold for $28,600.

HIS SIRE $11,000

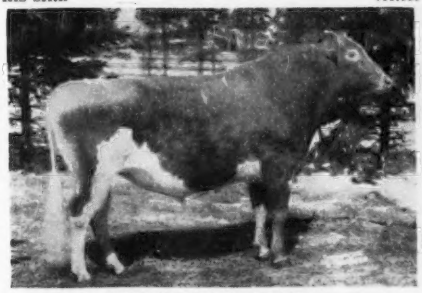

CORONATION LEVITY PRINCE
25 P. R. sons, 84 A. R. daughters. 4 Excellent, 2 over 800, 13 over 700, 25 over 600 lbs. fat. 6 daughters and 3 sons sold for $44,000, an average of $4,888.

HIS DAM'S DAM $8,600

GREEN MEADOW MELBA
15342—963—Sr2—365C, National Record (for 16 years). Voted the 6th most influential brood matron of the breed, 1952. VERY GOOD at 15½ years of age. 8 daughters (7 A. R.), 4 sons (2 A. R.). 7 progeny sold for $104,200, an average of $14,885.

WE ALSO ADDED . . . Wey Acres Templar's Lil, 14654—665—Jr2—305C—3x, *16405—791—Jr3—305C—3x, 16536—757—Jr4—305C—3x, all 3 consecutive Class Leaders and 1 *National Record, 18503—900—5yrs. She is a daughter of Wey Acres Lilian's Lustre, 17998—914—Jr3C, Class Leader 4th place, Excellent '47 '48 '49 '50 '51.

OUR ALABAMA HERD . . . of 30 head, with 20 cows of milking age, includes 3 great Class Leaders, two daughters of Class Leaders, one dam of a Class Leader. We are building a herd of carefully selected females, representing the best in the breed.

TWO MORE HERD SIRES . . . complete our bull staff. They are: **Riegeldale Ben's Milliman,** a son of Riegeldale Illustrious Benjamin, A. R., out of Riegeldale Emory's Nira, 15302—729—5yrsC, and **Riegeldale Emory's Endower,** a son of Riegeldale Melba's Emory, A. R., out of Riegeldale Illustrious Bess, 11982—612—5yrs.

Write to **1416 Wellington Rd.**
Birmingham, Alabama

J. C. SARGEANT, JR. } Alabama
JOHN B. SARGEANT } Florida } Owners

WAUKESHA COUNTY

GUERNSEY BREEDERS' ASSOCIATION . . . THE GUERNSEY CAPITOL OF AMERICA

Founded 1906

In Our Breeding Program We Are Blending The Blood Of Two Outstanding Sires - - -

CURTISS CANDY FANCY CURTISS

Born August 10, 1950

Sire: **CURTISS CANDY NOBLE CURTISS**
A son of Curtiss Candy Levity Chum out of Quail Roost Noble Primrose, 15730—744—Jr4C, Excellent '47 '48.

Dam: **BOB'S ROSE QUEEN**
13035—651—DD, 15061—728—5yrs—365C, 2. A. R. daughters. Classified VG '51.

CURTISS CANDY LEVITY DRUMMER

Junior and Grand Champion, Waukesha County Dairy Show, 1947. 15 daughters in the herd.

Sire: **GREEN MEADS LEVITY KING. A. R.**

Dam: **CALCULATOR'S MARIGOLD**
11374—506—Sr2—365C, 15183—717—Sr4—365C. Excellent '47—VG '48. A full sister to Calculator's Hyacinth, 16076—879—Sr4—365C.

This breeding is in demand - - - Write for prices on available stock.

CHESTERLUCK GUERNSEY FARM — Charles Maule, Owner — **Dousman, Wis.**

IN SERVICE . . . A Grandson of The Three-Time Excellent Langwater Admiration

Green Meads Count Wilhelm — Born July 22, 1951

His Excellent Granddam —

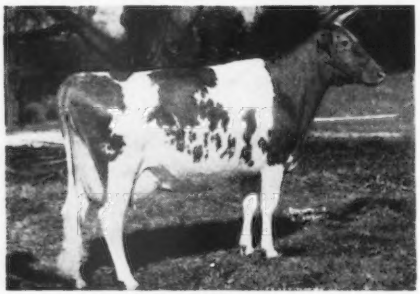

LANGWATER ADMIRATION
12895—613—Jr2—365C, 14072—616—Sr4—365C
Excellent '49 '50 '51

Sire: **LANGWATER HALLEY**
Herd sire at Green Meads Farm. A son of Langwater Milestone, A. R., out of Langwater Admiration—see opposite.

Dam: **GREEN MEADS DAME WILHELMINA**
14143—674—Jr3—365C
15876—699—Sr4—365C

She by Langwater Vindicator, out of Green Meads Lady Willow, 15344—815—Jr2—365.

"WILHELM" is being bred to the daughters of Curtiss Candy Levity Amber.

STOCK FOR SALE

OWENDALE FARM VICTOR AND DAVE OWEN, Owners **Mukwonago, Wisconsin**

PRESENTING OUR TWO HERD SIRES IN SERVICE —

McDONALD FARMS LE PLEDGE

Born October 18, 1950

Sire: **McDONALD FARMS S. LEADER**
1st Jr. Get, National, 1952. "Leader" is getting heavier service than any bull ever used at McDonald Farms.

His Paternal Sister

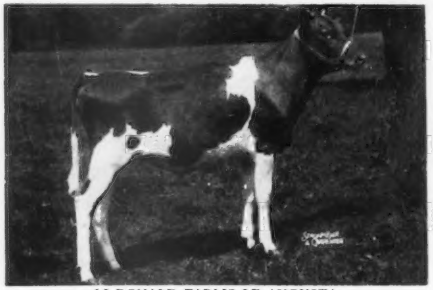

McDONALD FARMS LE AUGUSTA
Sold to Alvin Bush, Wyno Farms, Pa., for $22,500, record price for a Guernsey heifer calf.

Dam: **McDONALD FARMS HANICE**
4 records include, 11874—611—5yrs—365—2x. She by Foremost Prediction, A. R., out of Supreme's Janice, 20012—942—Sr4C, former Class Leader.

JAEBARDALE FORWARD'S WARRIOR

A son of Langwater Forward, A. R. ($15,000), out of a 600 lb. two-year-old Franchester Vagabond daughter.

His Paternal Sister

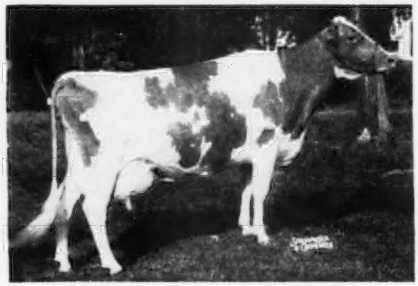

WELCOME IN FORWARD'S CLARA
20429—816—Sr3—365
26672—1129—6yrs—365
National Champion Milk Producer of the Breed.

We can offer sons of or a combination of both these popularly-bred bulls, also bred and open heifers.

KUHTZDALE FARM C. H. KUHTZ AND SONS **Rt. 2, Waukesha, Wis.**

WAUKESHA COUNTY

GUERNSEY BREEDERS' ASSOCIATION . . . THE GUERNSEY CAPITOL OF AMERICA

Founded 1906

Waukesha Guernseys Are In Demand . . .

Many breeders who are assembling Guernsey herds have turned to Waukesha County "The Guernsey Capitol of America" for their foundation stock and for their replacements. Many of our previous customers have written us complimenting the Association on its work in selecting top animals. They are pleased with the quality of the cattle and they like the way the cattle are delivered to their new owners. You too will like Waukesha Guernseys. Let us find those Guernseys you need. **One or a carload can be bought for you through our buyers' association.**

Address all communications to — W. H. PRUITT, Secretary, Waukesha, Wis.

Our Junior Sire - - -

McDonald Farms Le Pioneer — Born June 27, 1950

Typical Half-Sisters To "Pioneer"

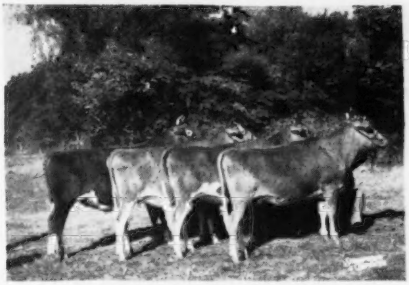

1st prize Junior Get of Sire of McDonald Farms S. Leader, National, 1952.

Sire: **McDONALD FARMS S. LEADER**

1st prize Junior Get of Sire, 3rd Senior Get of Sire, National, 1952. "Leader" is getting heavier service than any bull ever used at McDonald Farms.

Dam: **McDONALD FARMS INSIGNIA**

10648—522—Jr2—365C
12313—615—Sr4—365C

She by McDonald Farms Distinction, A. R., out of McDonald Farms Elcena, 15994—770—BB, 5 A. R. daughters.

SPECIAL BULL OFFER!

Full brother to Golden Knoll Governess, sold McDonald Sale, 1952. For sale — ready for heavy service.

GOLDEN KNOLL FARM

J. FRANK BRADLEY & SON
FRANKSVILLE, WISCONSIN

"GLADYS"—One Of Our Outstanding Foundation Brood Cows.

CREAMLAND VALENTINE'S GLADYS

11498—568—Sr4—365
11940—598—D.H.I.A.
11043—522—6yrs—305C—2x
11882—565—D.H.I.A.
8324—421—2½yrs—D.H.I.A.
13272—592—D.H.I.A.
12957—641—4yrs—D.h.I.A.

"GLADYS" is the dam of 2 sons and 3 daughters. A son, Melodie Victory's Guide, is in service in the herd of Ross P. Siraguso, Barrington, Ill.

BULL CALVES AND OCCASIONALLY A FEW CHOICE FEMALES FOR SALE---WRITE US.

MELODIE GUERNSEY FARM

EDWARD M. SCHNECK
Route 1, Box 269 - Nashotah, Wisconsin

The Production In The Pedigrees Of Our Herd Sires —

"LEADER"
R. LANE'S PROUD LEADER
Sire: Green Meads Proud Gallant
Dam: Hope of Wache-Etcha
13384—746—6yrs—365C

"WARRIOR"
VALLEYLAND WARRIOR
Sire: Boulder Bridge Lucero ($8,000)
Dam: Martha of Boulder Bridge
12286—672—GG

"ABDULLAH"
BOULDER BRIDGE ABDULLAH
Sire: Boulder Bridge Design
Dam: Boulder Bridge Revel
16750—720—5yrs—365C

These sires are being bred to cows backed by proved Boulder Bridge breeding. For generations we have used sires of popular Boulder Bridge blood.

Stock For Sale

TILLYBARDIN FARM

Waukesha, Wisconsin
CHARLES J. MITCHELL & SON, Owners

WAUKESHA COUNTY

GUERNSEY BREEDERS' ASSOCIATION . . . THE GUERNSEY CAPITOL OF AMERICA

Founded 1906

We Are Blending Our Butterfat Production To More LEVITY Blood Through - - -

SUNNY DALE LEVITY PREMIER

Born December 1, 1949.

Sire: **WEY ACRES LEVITY ADMIRAL**
Sold for $5,000.

He is a son of Coronation Levity Prince, A. R., 4 Excellent daughters, out of Wey Acres Lilian's Lustre, 17998—914—Jr3—365C, Excellent '47 '48 '49 '50 '51.

Dam: **SUNNY DALE FARM PRUDENCE**
10095—452—Jr2—365C—2x
11869—514—Sr3—365—2x

2nd Dam: **SUNNY DALE ANNETTE**
8853—423—9yrs—305C—2x
3 A. R. daughters

WE OFFER—"LEVITY PREMIER" sons out of our good BUTTERFAT cows.

LA DONNA FARM

DONLAD BETTS, Owner
TROY CENTER, WISCONSIN

A Sire Of OUTSTANDING TYPE And PRODUCTION —

Our herd is being built on the daughters and granddaughters of this proved A. R. sire.

Meadow Lodge Transition

His Sire's Dam

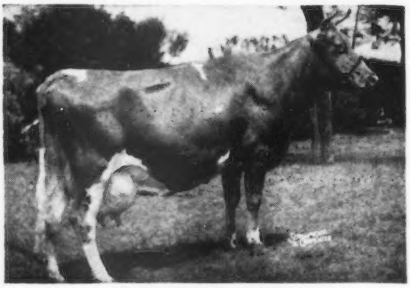

ARGILLA FLUTE
13035—752—Jr2. Excellent at 15 years.

We have a barn full of his daughters—the kind that milk and the kind we like to show.

Sire: **Meadow Lodge King's Trumpeter**
An own son of Argilla Flute.
Dam: **Meadow Lodge Rex's Betty**
10759—544—Jr2—365C
13251—717—A
His ¾ Sister:
Meadow Lodge Queen R. Betty
11282—607—Jr2—365C
13201—688—Jr3—365

We can offer a choice selection of bull calves and occasionally a few females.

CRAIGLAND FARMS

ORLIN P. & JAMES P. CRAIG, Owners
MUKWONAGO, WISCONSIN

An Outstanding Young Sire Packed With Production —

Great Oaks Searchlight Ranger

Born April 28, 1950.

His EXCELLENT Granddam

Sire: **GREAT OAK'S JANE'S PRINCE**
3rd 2-year-old, Ind., 1949.
A son of Kenfleur's Prince Glory, out of "Mary Jane"—see opposite.

Dam: **JERRY SEARCHLIGHT DAISY MAUDE**
13117—740—Sr4—365
13693—760—8yrs—365
Dam of Great Oaks Gardenia
11889—658—Jr2—365C

2nd Dam: **SEARCHLIGHT DAISY MAUDE**
13306—710—7yrs—365C

← LAD'S PRINCESS MARY JANE
11446—513—GG, 15938—710—Jr3—365C
Excellent '47. Sold for $3,200 in 1946.

This same high production inheritance is available to you through a son of "Ranger."

Write For Prices On Available Stock

LONE ACRES

HUBERT P. KIPP **North Prairie, Wisconsin**

At McKERROW FARMS . . .

We Are Intensifying Proved Type And Production Breeding

SIRES IN SERVICE

Half-Sister To The Dam of "James"

ST. JAMES COUNT'S VERITY
18772—924—6yrs—365
VG '47 '48—Excellent '51

Sr. & Gr. Ch., Ill. and Iowa, 1946; Res. Gr. Ch., Royal Winter Fair, 1948. A top brood cow at Curtiss Candy.

Shoreland St. James

Born November 24, 1946
3 A. R. daughters—6 more on test.
Sire: **St. James Nathan's Boris**
Dam: **St. James Champion Vivian**
8064—382—Jr2—913 T. M. (274 days)

McKerrow's Levity Mariner

Born January 20, 1947
7 daughters on test.
His oldest daughter is making over 600 lbs. fat as a Sr2-year-old.

Sire: **Curtiss Candy Levity King**
Dam: **General's Myrtle**
8 A. R. records
11276—517—GGG
11417—533—CCC
13256—578—AAA
17307—767—6yrs—305C—3x
14103—614—7yrs—305C—3x
12342—521—8yrs—305C—2x
12030—558—9yrs—365—2x
12775—602—11yrs—365—2x

OFFERING—A choice selection of bull calves and occasionally a few open and bred heifers.

McKERROW FARMS — **Pewaukee, Wisconsin**

SPRING RIDGE FARM

Registered Guernseys

HERD SIRE IN SERVICE—
CURTISS CANDY VERITY LAD

Sire of: Grand Champion Male, Waukesha Dairy Show, 1951; Junior Champion Female, Waukesha Dairy Show, 1951; Champion Female, Wisconsin Jr. State Fair,1951; Reserve Jr. Champion Female, Int. Dairy Exposition Jr. Show, 1950-1951; Reserve Champion Female, National Jr. Guernsey Show, 1951.

Plan To Visit Our Herd

See The "Verity Lad" Get

His Sons and Daughters Are For Sale

T. B. ACCREDITED . . . BANG'S FREE

SPRING RIDGE FARM
R. 1-WAUKESHA, WISCONSIN
ARCHIE D. JENKINS & SON

The GRANDMA Of Our Herd

COOPER'S ARABELLA
11332—589—Sr2, 13128—699—AA
EXCELLENT '47 '48

These Two ARABELLA Sons Have Been Used In Our Herd:

I. **COOPER'S SUPERB, A. R.**
Sire of most of the older brood cows in the herd.

II. **COOPER'S MAJESTY BELLBOY**
Still in service—Our senior herd sire.

Adding "Ideal Production" Breeding—
Our Junior Sire
IDEAL'S LARGESS
He a son of Ideal's Lettie's Duke, A. R., out of Ideal's Supreme's La Ruby, 14360—834—Jr3—365C.

BREEDING FOR IMPROVEMENT

LAKELAND FARM — Belton, Mo.
CHARLES F. WATKINS & SON, Owners

Maryland Guernseys

Since 1880

Introducing . . . A NEW HERD SIRE—COMBINING THE "BEST OF McDONALD BREEDING"
A Double "Harriet" and A Double "Prediction"

McDONALD FARMS PRE ROLLIN

Dropped March 30, 1951 — Now in Service.

Sire: **McDonald Farms Prediction, A. R.** 72 A. R. daughters, 55 P. R. sons. He a son of Foremost Prediction, A. R., out of the great brood cow, Valleywood Harriet.

Half-Sister to "Pre Rollin" . . . EXCELLENT

McDONALD FARMS PRE JEDETTA
9341—499—Jr3—305C—3x
10724—585—Jr4—365—2x
13006—705—5yrs—365C
EXCELLENT '50—VG '47
Sold for $8,500.

"MATED WITH OUR MAXIMS"

Being Used On Daughters of:

QUAIL ROOST ROSE DUKE
12 daughters in the herd, 3 fresh, and 3 more due soon. In service. By Rose Maxim May King, A. R., out of Noble Duchess, 634—Jr2C, 644—Jr4C.

QUAIL ROOST MASTER REVELER
7 daughters in the herd, and more coming along. In Service. By Quail Roost Master Max, out of Quail Roost Noble Rhoda, 612—Jr2C, 571—Sr4—305C—3x, 611—5yrs—305C—3x.

"For Maxims in Maryland"

KNIGHTONGALE FARM

LEROY H. HERSEY — EDGEWATER, MD.

Dam: **McDonald Farms S. Kathleen.** 10480—596—Jr2—365C, 10701—610—Jr3—365C, 13715—757—Sr4—365C. She out of a full sister to McDonald Farms Prediction (see left).

Half-Sister to "Pre Rollin's" Dam . . . EXCELLENT

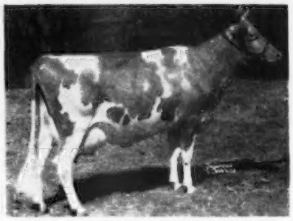

McDONALD FARMS S. MARGUERITE
11816—699—Jr2
13431—759—Jr3C
EXCELLENT '50 '52

He Will Be Used On Daughters Of:

BETHANY ROYAL FASHION
A son of Coldspring's Romulus Royal, A. R., $20,500, out of Elm Grove Butterfat May, 13699—680—Sr3.

FAIRLAWN ACTOR'S SENTINAL
A son of Fairlawn Peerless Actor, out of Gardenville King's Fairy Lee, 11057—586—Sr2—365C.

GOLDEN LEAF FARM

J. HOPKINS KOLB, Owner — HARWOOD, MD.

WE ARE USING SONS OF THESE EXCELLENT COWS

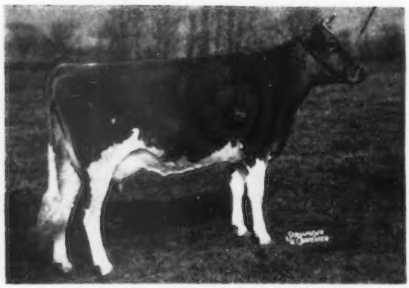

McDONALD FARMS FORE MIRIAM
13541—801—Sr3C
VG '50—E '52
4th 4 Yrs., N.G.S., 1951.
Dam of
McDonald Farms Justification

DOUGLASTON LADY SALLY
Lifetime production 120,892 milk, 6808 fat.
E '47 '48
Dam of
Wychmere Monarch

DOUGHOREGAN MANOR — **Ellicott City, Maryland**

P. A. CARROLL, Owner — WM. R. POWEL, Manager — WM. QUISENBERRY, Herdsman

CEDAR DRIVE FARM — WICHITA, KANSAS

A BREEDING PROGRAM WITH A PLAN, A PURPOSE AND RESULTS

Presenting two outstanding daughters of our proved sire . . .

St. Albans Actor Grandee

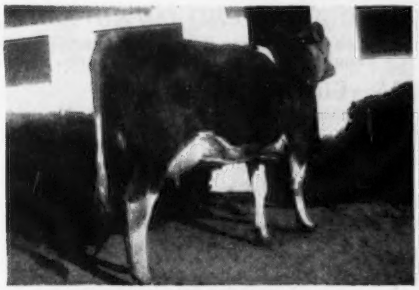

VEDA'S VELVET OF C. D.
14114—655—Jr2—365—2x

HONEY'S HONORA OF C. D.
9444—502—Jr2—HIR—610 T. M.
12800—726—Jr3—305—2x (pending)

Other "GRANDEE" Daughters In Our Herd . . .

St. Albans A Grand A Girlie	12205—504—Jr2—305C—2x
Daisy's Actress of C. D.	11930—605—Jr3—HIR
Lola's Lois of C. D.	10996—584—Jr2—305C—2x

In Service . . . A son of "GRANDEE" out of a 610 lb. Jr2-year-old. This young bull was 1st Jr. Yrl. & Res. Jr. Ch., American Royal, 1951.

Offering . . . Bulls Rich in This Same Heritage of Proved, Production Breeding.

CEDAR DRIVE FARM

J. L. NELSON, Owner — **1224 North West Street, Wichita, Kansas**

MARYLAND GUERNSEYS

HERD SIRES — Steeped In The Blood Of Breed Greats

WALNUT BOTTOM GUERNSEYS — 90 head of registered Guernseys, HIR and D. H. I. A. testing—a practical, profitable family operation.

SENIOR HERD SIRE . . .

McDONALD FARMS PRE OLD GOLD

22 daughters in the herd (the best we've had to date) and more coming along. 5 Excellent paternal sisters, Excellent dam, Excellent 3/4 sister.

Sire: **McDonald Farms Prediction, A. R.**
The greatest production sire at McDonald Farms. Sire of the 1st prize Get, National, 1950, 1951.

Dam: **Bethany Favor's Daisy-Hill**
12674—733—Sr3
EXCELLENT '52—VG '47 '48 '50
1 Excellent daughter.

His Excellent 3/4 Sister

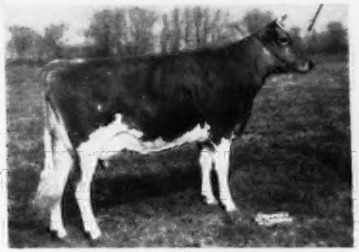

McDONALD FARMS FORE MIRIAM
10557—636—Jr2, 13541—801—Sr3C
EXCELLENT '52—VG '50

JUNIOR HERD SIRE . . .

McDONALD FARMS LE ROMAN

In service. We plan to use him mainly on daughters of "Pre Old Gold."

Sire: **McDonald Farms S. Leader.** The leading young sire at McDonald Farms. Sire of the undefeated Jr. Get of Sire, 1951. By "Steadfast" out of "Della."

Dam: **McDonald Farms Don's Omena** (see below)
She by McDonald Farms King Don, 15 A. R. daughters.

2nd dam: McDonald Farms Fore Madeline
10431—527—Jr2. On retest, 4351—202—Sr4 in 105 days. VG '50 '52.

His Dam

McDONALD FARMS DON'S OMENA
On test, 7319—378—Jr2 in 194 days.

We Also Used . . . LANGWATER GHANDI, 12 daughters in the herd.

WALNUT BOTTOM FARM

ANDREW J. HOFF — NEW WINDSOR, MD.

Maryland Guernseys

Since 1880

BREEDING FOR A PURPOSE — BREED AND HERD IMPROVEMENT

We are cooperating on the use of these 2 well-bred sires. They are owned jointly and will be exchanged for use on each other's daughters. They'll be proved early.

I . . . McDONALD FARMS FORE OCCULT

His oldest daughters are now yearlings and look most promising.
They'll be tested as soon as they freshen.

His Sire: **McDONALD'S FOREMOST PREDICTION, A. R.** Sired by Foremost Prediction, A. R., out of Douglaston Lady Augusta, the grand old matron of the breed, an Excellent dam of Excellents. He is a full brother to the 3 Excellents—"FLUTE," "GENTLE" and "DELLA."

His Sire's Full Sister . . . EXCELLENT

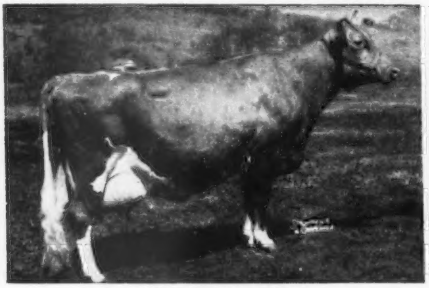

McDONALD FARMS DELLA
15700—681—AA
EXCELLENT '47 '48 '50

His Dam

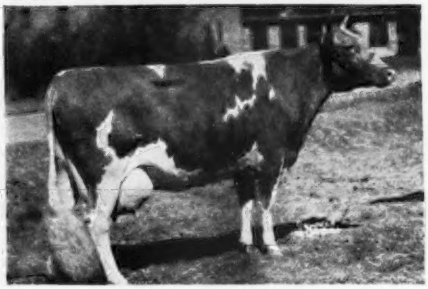

McDONALD FARMS DANICE
10946—616—Jr2—365C
13734—746—AA

II . . . FRANCHESTER STEADFAST KING

First prize Senior Yearling at 7 fairs, 1952.
His calves started coming late this past summer.

His Sire: **McDONALD FARMS STEADFAST, A. R.** He is a proved son of Douglaston Coronation Queen, 13860—803—Sr3C, sired by Riegeldale Melba's Emory, A. R.

His ¾ Sister . . . EXCELLENT

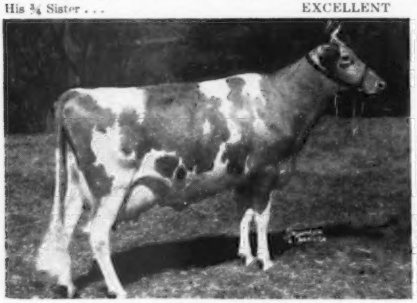

McDONALD FARMS S. MARGUERITE
11816—699—Jr2
13431—759—Jr3C
EXCELLENT '50 '52

His Dam $18,000

McDONALD FARMS KING'S LETA
11387—575—Jr2
VERY GOOD '48 '50 '50 '52
Sold in 1950 for $18,000.

Also In Service at LOCUSTCREST . . .

WILGORLAN PEERLESS STEADFAST

25 daughters in the herd.
Grand Champion Bull at 32 Fairs in 1949 and 1952 including Maryland State Fair, 1950.

Sire: **GREEN MEADOW PEERLESS 2d**
Dam: **MAPLE LANE STEADFAST'S GLORIA**
13048—662—6yrs—365C

LOCUSTCREST FARM

J. HERBERT SNYDER, Owner
Union Bridge, Maryland

Also In Service at OAKLAND MANOR . . .

HOMINY HILL DIPLOMAT

Sire: **Fairlawn Peerless Dictator, A. R.**
Dam: **Fairlawn Peerless Dee**
13979—683—Sr2C
12697—610—Sr3
17050—849—6yrs

OAKLAND MANOR FARM

MRS. JULIET G. SMITH and
CHAS. F. SMITH, Jr.
Union Bridge, Maryland

Maryland Guernseys

Since 1880

LANGHURST FARM

Another 800 lb. record on 2x machine milking

NONETTE OF GREEN ACRES

SIRE
Broadland Masterpiece
59 A. R. daughters
2 over 900
5 over 800

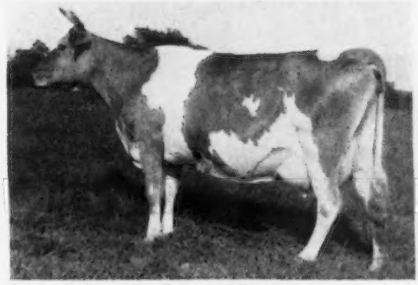

¾ Sister to
Green Acres' Flicka
14316—675—Jr2—365C—3x
(Former National Champion)

9445—486—Jr3—305C—2x
13172—647—7yrs—305—2x
15679—811—8yrs—HIR—2x (pending)
5659—266—9yrs—HIR—2x in 89 days

A daughter in the herd by our HERD SIRE —
IDEAL'S CHARM KING
a son of
FRANCHESTER SAINT CHARM
16184—692—Jr2—365C 21288—912—Sr4—365C
15475—666—Jr3—365 22837—970—6yrs—365
24578—1045—7yrs—365C (former Class Leader)

ACCREDITED—VACCINATED

H. M. and J. M. CECIL **SUDLERSVILLE, MARYLAND**

HULLSIDE
HORNLESS HEADLINE HULLSIDE HERD

Something New Has Been Added

A JUNIOR HERD SIRE →

To Help Carry On The Work Of Herd Improvement Of Former Sires At Hullside.

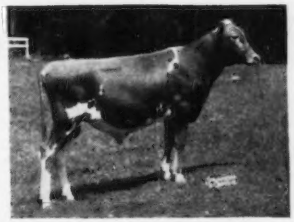

Riegeldale Maxim's Governor

HULLSIDE has never had a herd manager, so we are anxious to have you scholars of the breed ✓ what goes on here. Has **ANYTHING** been overlooked in the selection of Riegeldale Maxim's Governor as Junior Sire? ?

FIRST—his pedigree: Is it alright to have his veins so loaded with the blood of HIS MAJESTY OF BOURNEDALE—that is his sire's grandsire and his dam's great grandsire? And JEAN DU LUTH CORONET in there as his sire's great granddam? Then, too, a certain GREEN MEADOW MELBA is the granddam of his sire.

SECOND—his sire's proof: He has 24 A. R. daughters, plus 10 now on test (4 classified Very Good) and 4 P. R. sons.

THIRD—his dam's proof: Her records, 12992—646—Sr2—365, 14914—756—Jr4—365, 17975—875—5yrs—365, classified G '48—D '49—Excellent '51. She the dam of Riegeldale Emory's Clovette (D '49—VG '51), 9876—554—Jr2—365C; on retest,11105—638—Sr4 in 313 days; that topped the Riegeldale Dispersal at $5,100, going to McDonald Farms. We kinda think maybe the old girl is doing alright!!!

FOURTH—himself: Does he look the part? His picture (above) is the one used in the Riegeldale catalog.

Check on the GOVERNOR from time to time. We are inclined to believe he will make History for the HULLSIDE e-STATE.

OUR SENIOR SIRE IS
MT. ARARAT ILLUSTRIOUS KING
Sire: HOMINY HILL CORONATION KING
Son of the former Class Leader
Meadow-Gold Prudence, 18037—1017—6yrsC (E '48).
Dam: MT. ARARAT ROYAL FANTASY
(VG '49 '50)
12692—593—Jr3—305C—2x
See II Cover, Oct. 15, Journal

"King's" first daughter shown, placed 2nd in a class of 16 calves at the 1952 Western Md. Guernsey Field Day. They are d-a-i-r-y calves. The first ones will be bred to "Governor" this fall. We are trying to keep the herd elevated by mating the "Kings" with the "Governors."

The D.H.I.A. herd average for the last four years is 9404 lbs. milk, 435 lbs. fat. "Hilma's" Judge Henry arrived August 24 (see June 15 Journal).

JOHN H. HULL, Owner **WESTMINSTER, MARYLAND**

Maryland Guernseys

Since 1880

NOW WE KNOW . . . **That we have a top young sire in . . . . .**

COLDSPRING'S NOBLE'S RAIDER

His first 3 daughters now in milk, on test and doing very well.
20 daughters in the herd and more coming.

Sire: **COLDSPRING'S ROMULUS NOBLE, A. R.,** a proved son of Langwater Romulus, A. R., out of "Hardwick's Beauty," shown below right.

"RAIDER'S" DAM

COLDSPRING'S ROMULUS' REBECCA
10510—606—Jr3C
Next Dam: BROCKTON'S ROYAL ROSE
11336—643—C. Very Good '47—EXCELLENT '49.

"RAIDER'S" SIRE'S DAM

COLDSPRING'S HARDWICK'S BEAUTY
17175—825—A. EXCELLENT '47 '48 '49.
A son, Coldspring's Romulus Royal, sold for $20,500.

PRODUCTION IS A MUST AT TWIN MEADOWS FARM

Home of Class Leaders . . . TWIN MEADOWS BEAUTY, 12783—669—Jr2—HIR, former Class Leader . . . TWIN MEADOWS BEAULAH, 14209—673—Jr2—HIR, 8th place, 16654—786—Sr3—HIR, 6th place.

These and other top producing cows are being bred to "Raider."

ACCREDITED FOR T. B. 527288 — ACCREDITED FOR BANG'S 2160

TWIN MEADOWS FARM — THEODORE E. FLETCHER, Owner

CENTERVILLE, MARYLAND — IVAN HUFF, Manager — IVAN HUFF, JR., Herdsman

---

Distant View Farm . . . HERD SIRES

"All Backed By High Production and Pleasing Type"

1—LANGVALLEY LEVITY ROYAL

Sire: CURTISS FRANCHESTER LEVITY ACE, A. R.
He is a son of Coronation King of Pine Manor, A. R., out of Green Meadow Levity.

Dam: HARDWICK'S LILA GABLE
11307—601—Sr2—365C, 14144—815—Sr3—365C. An own daughter of Mixter Hardwick, A. R.

111—MT. EPHRAIM BORDER KING

Half-brother to "King Valor"

Sire: GARDENVILLE CORONATION PRINCE, A. R.
Dam: HALDANE'S ROSE OF COSQUAY
11504—704—Jr2—365C, 11868—759—Jr3—365. A daughter of McDonald Farms Haldane, A. R.

11—MT. EPHRAIM KING VALOR

Sire: GARDENVILLE CORONATION PRINCE, A. R.
One son sold for $12,500. A son of Douglaston Baroness Darling.

Dam: McDONALD FARMS VALOR JACKIE
11236—698—Jr3—365C. A daughter of Maple Lane Africander's Lass, 12869—804—AA.

1V—WILGORLAN FARMS HERO

Sire: WILGORLAN FARMS PETER PAN
A son of Gardenville Coronation King, A. R.
Dam: WILGORLAN FARMS HELENA
10355—601—Jr2. A daughter of Gardenville Coronation King, A. R.

DISTANT VIEW FARM — HAGERSTOWN, MARYLAND

H. W. McELWEE, Owner — (**Sharpsburg Pike**)

FOR SALE — This Proved, Breed Improving Sire

U.S.D.A. Sire Proof
(6 Dam-Daughter Pairs)
823 lbs. milk, 107 lbs. fat
INCREASE

An Active Sure Breeder

HIMSELF

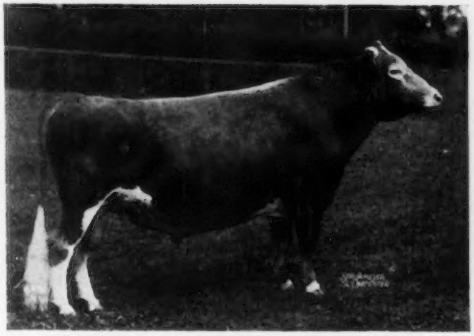

RIEGELDALE EMORY'S COUNT, A. R.

Sire: **RIEGELDALE MELBA'S EMORY** ($30,000)
165 A. R. daughters, 49 A. R. sons.

Dam: **RIEGELDALE KING'S COUNTESS**
10847—638—Sr3, 12237—715—A

RIEGELDALE EMORY'S COUNT, A. R.

31 A. R. daughters, with one record over 800 lbs. fat, 3 over 700, 10 over 600, 18 over 500 and 41 over 400 lbs. fat.

BROOKE'S CROSS REBECCA
16779—871—5yrs

BROOKE'S CROSS DECIMA
13069—745—Sr4C

BROOKE'S CROSS LUCRETIA
12763—714—Jr4—305C
12342—690—5yrs—305

BROOKE'S CROSS PORTIA
12240—672—Sr4

BROOKE'S CROSS SAMANTHA
12636—620—Sr4—305C
11620—608—6yrs—HIR—2x

BROOKE'S CROSS MAGDELINE
11289—684—5yrs—HIR—2x
10585—659—Jr4—HIR—2x

BROOKE'S CROSS VANESSA
12185—601—Sr3—365C

BROOKE'S CROSS THERESA
10753—602—Sr2

A TYPE IMPROVING SIRE - - - Here Are Two "COUNT" Daughters

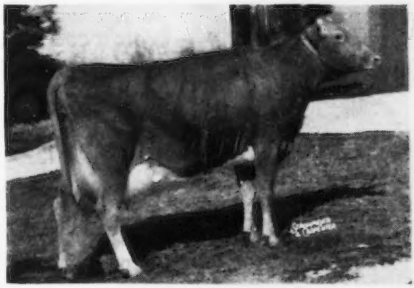

BROOKE'S CROSS DECIMA
8022—443—Sr3—HIR, 13069—745—Sr4—365C
Sold in 1952 for $1,200.
VERY GOOD '52, GP '47
A daughter sold for $2,000 in 1951.

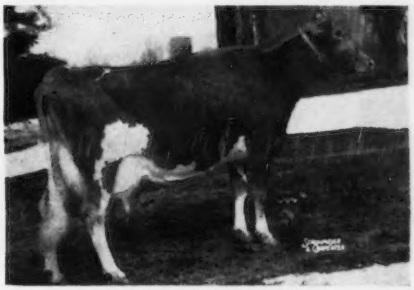

BROOKE'S CROSS REBECCA
8049—411—Jr3—HIR
16779—871—5yrs—365
Sold for $1,025 in 1952.

Now In Service On "COUNT" Daughters - - -

HILL GIRT VAGABOND

20 daughters in the herd, the oldest are just fresh and going on test.

Sire: **RIEGELDALE EMORY'S COUNT, A. R.** (see above)

Dam: **HILL GIRT CHEVALIER'S VIOLET**
9482—556—Sr2—305C
12734—771—Sr3—365
17597—1013—6yrs—305C—3x
National Record, now 2nd place.
EXCELLENT '51, GP '47.

NAMREG PREDICTION LEADER

Grand Champion, Baltimore - Harford - Cecil County Field Day. In Service now.

Sire: **McDONALD FARMS S. LEADER**
The leading young sire at McDonald Farms. He's by "Steadfast" out of "Della," one of 3 Excellent full sisters.

Dam: **McDONALD FARMS HENRIETTA**
11012—514—Sr3—305C
14138—676—5yrs—365
18056—830—8yrs—365
VERY GOOD '47, '48

BROOKE'S CROSS FARM Baldwin, Maryland

GEORGIA B. RIDDER, Owner

REGINALD H. DETAMORE, Manager

A BULL WITH A FUTURE

Coldspring's Beauty's Dictator

1st Bull Calf, Senior Yearling, Baltimore-Harford-Cecil Field Day, 1948, 1949.

1st 2 Yrs. Under 3, Md. State Fair, 1950.

Sire of 2nd Jr. Get of Sire Md., 1951

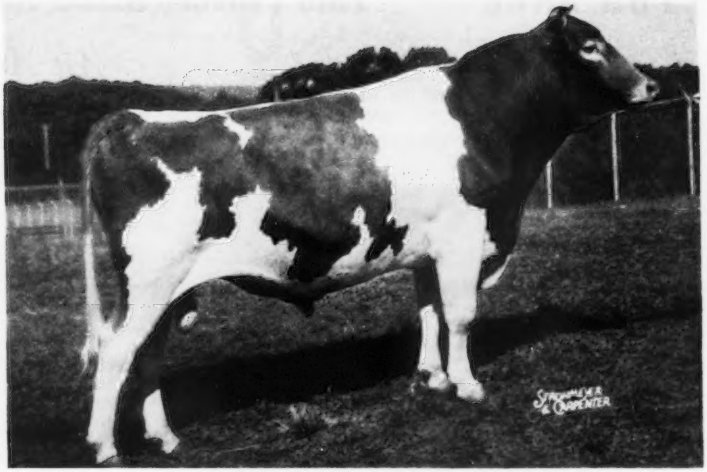

Dam: **DOTTY OF WEST SIDE FARM**
19282—929—Sr4. Excellent '47 '48 '49.
2 A. R. daughters: **Coldspring's Dotty**, 15064—696—Jr2
Coldspring's Noble's Dotty ($5,500), 13912—638—Jr2C

Sire: **COLDSPRING'S BEAUTY'S HARDWICK**
Son of old "BEAUTY", "FAITHFUL" and "BEAUTY" close-up.
7 A. R. sons, 32 A. R. daughters, 3 over 700 lbs. fat.

HIS OLDEST DAUGHTER

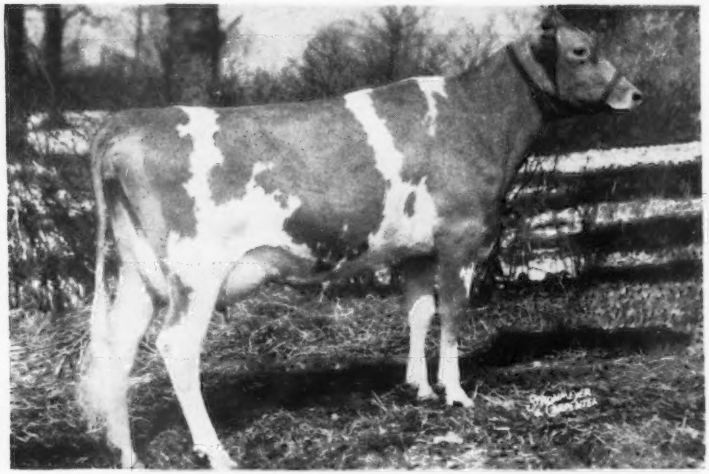

Goldwood Dictator's Amaryllys

7639—375—Jr2—305C—2x (pending)

Junior Champion, Baltimore-Harford Field Day, 1951.

We have always thought Dotty of West Side Farm one of the nicest cows at Coldsprings, and she is our idea of a real dairy animal. "Dictator's" two-year-old daughters are outstanding, and many have said he could be the best sire we have ever used.

FOR SALE — A TOP-BRED BULL OUT OF AN EXCELLENT COW

We can offer a "Dictator" son out of Goldwood Alert's Agnes, Excellent '52, with 4 records over 10000 lbs., all 2x; next dam also Excellent '52. One of our top families. Just think—this bull calf carries the blood of "Dotty"—"Beauty"—"Agnes" close-up—ALL EXCELLENT.

JOHN D. WORTHINGTON & SONS

"The Homestead"

VACCINATED — **BEL AIR, MARYLAND** — ACCREDITED

WELL DONE

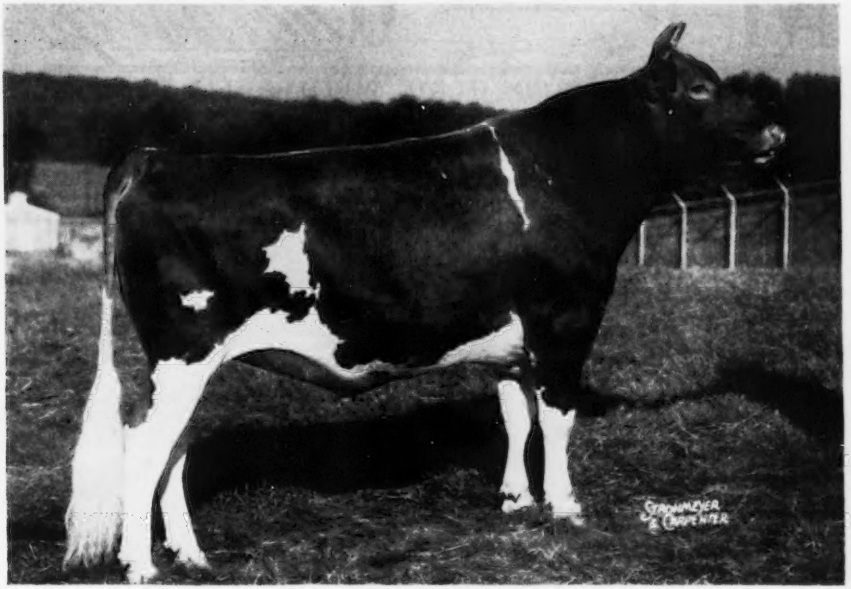

CURTISS CANDY NAVIGATOR

1st Bull Calf, National Guernsey Show, International Dairy Exposition, 1950
Jr. Ch., Baltimore-Harford-Cecil Field Day, 1951
Jr. & Res. Ch., Pennsylvania Guernsey Show, 1951
Jr. Ch., Maryland State Fair, 1951
Jr. and Gr. Ch., Harford Co. Fair, 1951
Sr. and Gr. Ch., New Jersey G. B. A. Show, 1952
Sr. and Gr. Ch., Pennsylvania Guernsey Show, 1952
1st 2 Yrs. Under 3, Maryland State Fair, 1952
Res. Gr. Ch., National Guernsey Show, 1952
Member 1st Senior Get of Sire, National Guernsey Show, 1952

During the past three years "NAVIGATOR" has met the best bulls in America. Under many judges, he was beaten only once in this class—then by his paternal brother, this year's Grand Champion at Waterloo. We now plan to retire him from the show ring.

DON'T MISS THIS PAIR OF TWIN BULLS BY A CHAMPION OUT OF OUR EXCELLENT "RHEBA"

We have twin sons by him out of the Excellent '52 Goldwood Founder's Rheba, she a maternal sister to Goldwood Hardwick's Rheba, that we sold October 13 for $3,900 in the Franchester Sale. Pedigree and price upon request.

JOHN D. WORTHINGTON & SONS

"The Homestead"

VACCINATED **BEL AIR, MARYLAND** ACCREDITED

Maryland Guernseys

Since 1880

A HOME-BRED HERD WITH A FUTURE

100 head of females all home-bred except 2, classified for type, official testing for 10 years, now on A. R. Herd Test.

Introduces . . . A HERD SIRE WITH A FUTURE:

Coldspring's Noble's Cardinal Born June 18, 1949

Sire: **COLDSPRING'S ROMULUS NOBLE, A. R.**

From the "CORA" Family.

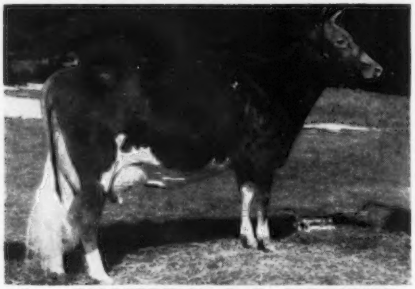

EXCELLENT 816—Jr4C

Dam: **COLDSPRING'S B. R. CATHARINE**
12399—591—Sr2—365, 14437—816—Jr4—365C
EXCELLENT '51—VG '49

ALSO IN SERVICE . . . **COLDSPRING'S B. R. ROMEO,** 6 daughters now in milk including the 1st prize 2-year-old, Western Maryland Field Day, 1952.
McDONALD FARMS S. NEWSBOY, 2 daughters in milk, a 3/4 brother to "S. Leader."
McDONALD FARMS LE RAIDER, a youngster in service, "S. Leader" plus the "Pansy" family.

WOODSIDE HALL FARMS **WILLIAMSPORT, MARYLAND**

FRED C. DOWNEY, Owner

Federal Accredited—Negative to Bang's 30

COLORA FARM

"A Home Of High Production"

◆

Presents . . . TWO NEW CLASS LEADERS:

LUSTROUS CORA
15040—832—Sr4—HIR—2x
Class Leader 7th place

LUCKY MERRY VIRA
13179—794—Sr4—HIR—2x
Class Leader 7th place when made

◆

LOOK . . . for full details on our herd sires in the Sire and Farm Directory of this issue. We have the sires to mate with these great producing females.

BANG'S AND T. B. ACCREDITED

COLORA FARM

COLORA, MARYLAND

LLOYD BALDERSTON 3RD, Owner

A SOUND, PLANNED PROGRAM

Our Senior Herd Sire:
COLDSPRING'S B. R. CHALLENGER

Sire: **COLDSPRING'S BEAUTY'S ROMULUS, A. R.**
A son of Langwater Romulus, A. R., out of Old Beauty. Full brother to Coldspring's Romulus' Beauty, 14374—746—Jr3—365, EXCELLENT '47 '49.

Dam: **COLDSPRING'S HARDWICK'S COLSIA**
15957—772—Jr4—365, 12026—608—Jr2—365C
1 A. R. daughter: **Coldspring's Noble's Colleen**, 15038—738—Sr2—365C.
She is a daughter of Hardwick's Royal, out of Coldspring's Romulus Cora, 14308—744—Jr4—365C.

His 3/4 Sister . . .

COLDSPRING'S B. R. CATHARINE
EXCELLENT '51—VG '49
12399—591—Sr2, 14437—816—Jr4C

T. B. and Bang's Accredited

CEDAR SPRINGS FARM — Bel Air, Maryland

LLOYD N. AND GENEVA D. RICHARDSON, Owners
HARRY S. LEBER, Manager

Mount Ephraim Farms

REGISTERED GUERNSEY CATTLE

Snow Hill, Md.

OUR HERD SIRES

THE FAITHFUL FAMILY

I . . . **McDONALD FARMS HALDANE**
A son of **McDonald Farms Deborah,** 11958—691—CC.

HIS SIRE

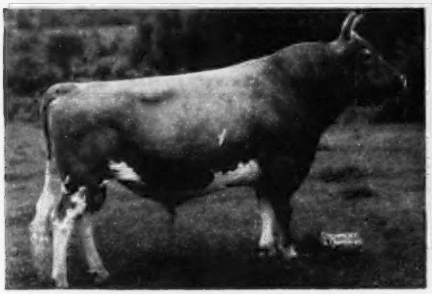

FOREMOST PREDICTION, A. R.
His 3 nearest dams made National Records. Sire of 1st Get of Sire, National, 1941, 1947. Sire of 7 firsts, National, 1941; 4 firsts, National, 1947. 103 A. R. daughters, 33 over 700 lbs. fat. 78 P. R. sons. 10 daughters classified Excellent.

THE CHARLOTTE FAMILY

III . . . **MT. EPHRAIM CORONATION PRINCE**
A son of Gardenville Coronation Prince, A. R. that is out of Douglaston Baroness Darling, 15755—701—AA (VG '47), $8,800.

Next Dam: **DOUGLASTON KING'S CHARLOTTE**
15228—828—Sr2C, Class Leader 6th place

HIS DAM

COSQUAY'S DOUBLE ROSE
16879—830—7yrs

THE FAITHFUL—CORA FAMILIES

II . . . **COLDSPRING'S ROMULUS COMET**
A son of **Langwater Romulus, A. R.** Foundation sire at Coldsprings—from the COUNTRY FLOWER line.

HIS DAM

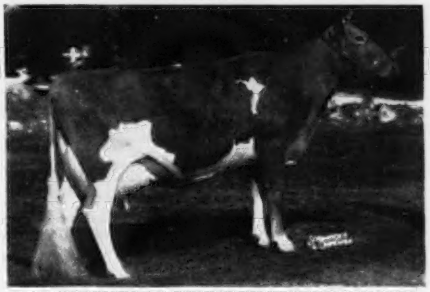

COLDSPRING'S HARDWICK'S CORA
15732—819—Sr4

Next Dam: **COLDSPRING'S ROMULUS' CORA**
12408—700—GG, 14308—744—CC. VG '47.

There are 18 members of the CORA family in the present Coldsprings herd. 2 A. R. sons, 5 A. R. daughters

THE ACTRESS—ERMINE FAMILIES

IV . . . **MT. EPHRAIM'S ACTOR'S MERIT**

Sire: **FAIRLAWN ACTOR'S MERIT**
A son of Fairlawn Peerless Actor, A. R.—son of Bright Lad's Actress, 19146—980—Jr4, Class Leader. EXCELLENT at 13 years. 4 A. R. sons, 1 A. R. daughter. (3 times EXCELLENT)

Dam: **FAIRLAWN HONEY**
13029—706—Jr2. **She is out of the Charlotte and Crown Jewel families.**

HIS SIRE'S DAM

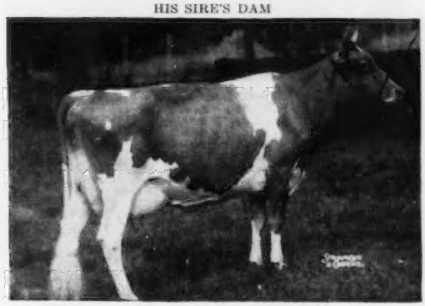

FAIRLAWN K. GLORY
17244—815—Jr4C
VG '47, 4 TIMES EXCELLENT
2 A. R. daughters—full sisters to our bull's sire—both over 600, one EXCELLENT.

MT. EPHRAIM FARMS

"Right on the Chincoteague Bay"

SNOW HILL, MARYLAND

T. B. Accredited No. 537018
Bang's Free No. 5089
JOHN COWAN, Manager
PAUL M. JONES, SR. } Owners
PAUL M. JONES, JR. }

OUR PRODUCTION-BRED BULL . . . "PRINCE MARTY"

"A recent study of Volumes III and IV of the Performance Register showed that Bournedale-bred bulls had the highest production ratings. A study of 540 A. R. records made on daughters by Bournedale bulls averaged 501 lbs. fat—a record that we believe is unequalled."

BOURNEDALE PRINCE MARTY

Sire: **BOURNEDALE CHARMING PRINCE**
His 4 nearest dams average 916 lbs. fat. He by Bournedale Sensation, A. R., out of Bournedale Golden Cinderella, see below.

Dam: **BOURNEDALE MISTRESS MARGOT**
9656—528—Jr2C, 10747—563—5yrs—HIR, 11784—574—7yrs—HIR, 11089—535—8yrs—HIR. She by Bournedale General La Noce, A. R., out of Bournedale Lady Margaret, 13945—668—BB.

HIS PATERNAL GRANDDAM

BOURNEDALE GOLDEN CINDERELLA
11436—661—GG, 12388—652—BB
14443—732—6yrs—365C
14338—746—7yrs—365, 2 A. R. sons

FULL BROTHER TO HIS DAM

BOURNEDALE GENERAL MARS
A proved sire. Herd sire at Bayville Farms and is doing a great job.

ANOTHER PRODUCTION-BRED BULL . . . "EMINENT"

DID YOU KNOW—"EMINENT," our Junior Sire, carries much the same blood as Ideal's Superior ("What's My Name" Contest), whose seven nearest dams average 18178 lbs. milk and 920 lbs. fat, see page 962, July 15 Journal.

IDEAL'S EMINENT

Combines the blood of one of the breed's greatest production sires and greatest brood cows.

"EMINENT'S" SIRE

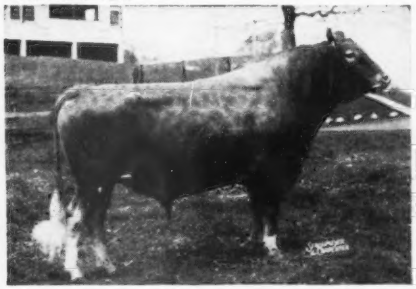

IDEAL'S BEACON
1 P. R. son, 55 A. R. daughters
1 over 1000 lbs. fat
6 over 900 lbs. fat
12 over 800 lbs. fat
22 over 700 lbs. fat
Combines the blood of the "SUSIE" and "CLARA BELL" families. See pages 15-19 of the Ideal booklet for more details on the BEACON bull.

"EMINENT'S" DAM

IDEAL'S EMPEROR'S SUSIE
13 records up to 21500—1014—7yrs. A lifetime production of 211,495 lbs. milk, 10,007 lbs. fat. "Susie" is the only cow of the breed to make over 1000 lbs. fat and have a daughter with 2 records over 1000 lbs. fat, and a granddaughter with 2 records over 1000 (see pages 12-14, Ideal booklet for more details on this great family).

TWO MORE HERD BULLS BACKED BY "IDEAL" PRODUCTION

IDEAL'S PLANET

Born February 4, 1947

Sire: **IDEAL'S CLAREMONT**
THE SUSIE AND CLARA BELL FAMILIES.

Dam: **IDEAL'S L. D.'S PEARLETTE**
14666—711—Jr2C, 16956—833—Sr3C
16121—762—Sr4—305C—2x
19462—927—5yrs

MULBERRY HILL MONA'S COMET

Born December 15, 1948

Sire: **IDEAL'S COMET**
A son of Quincy Ultra Wild Rose, 5 A. R. records, all over 600, 4 over 700 lbs. fat include, 18944—766—AA. She is dam of IDEAL'S BEACON, A. R.

Dam: **IDEAL'S LADDIE'S MONA**
12973—663—Sr4—HIR—730 T. M. She is out of a daughter of IDEAL'S LETTIE'S DUKE, A. R.

STOCK FOR SALE BY THESE BULLS OUT OF COWS WITH OVER 700 POUNDS ON 2X MILKING

LOUIS M. PLANSOEN, Owner
JOHN GREEN, Herd Manager

MULBERRY HILL FARMS · Easton, Maryland

We are located directly off Route 50 — Matapeake to Cambridge, Md.

Mt. Ararat Farms

GUERN[redacted] Port Deposit, Maryland

OUR HERD SIRES

TWO PROVED SIRES - - -

HOMINY HILL CORONATION KING

Sire: Riegeldale Coronation King
Dam: Meadow-Gold Prudence, E '48
18037—1017—6yrsC

5 A. R. daughters

Mt. Ararat Queen Inez (VG '52) 7737—413—Jr2—305C—2x
Mt. Ararat Queen Isara (D '52) 7987—426—Jr2—305C—2x
Mt. Ararat Queen Irene (D '52) 8132—419—Jr2—305C—2x
Mt. Ararat Queen Ingrid (D '52) 7508—401—Jr2—305C—2x
Mt. Ararat Queen Isolde (A '52) 9205—435—Jr2—365C—2x

MT. ARARAT DAUNTLESS

Sire: McDonald Farms Fancier
Dam: Foremost Queeniemae, VG '47
13179—615—FF

3 A. R. daughters

Mt. Ararat Dauntless Galatea (D '50—E '52)
11556—469—Jr2—305C—2x
11480—443—Jr3—305C—2x
Mt. Ararat Dauntless Gilda (VG '50—D '52)
10216—472—Sr2—305C—2x
10963—543—Sr3—305C—2x
Mt. Ararat Flit
12031—610—Jr2—365—2x

THREE YOUNG SIRES Whose Daughters Are Growing Up - - -

FOREMOST J. C.'S ROYAL

Sire: Foremost J. C.
Dam: Foremost Royal's Rose
17685—994—Sr3C

The oldest daughters of "Royal" are now being bred and look promising, with lots of size and dairy quality.

MT. ARARAT KING JAMES

Sire: Hominy Hill Coronation King
Dam: Rex's Dearie of Mt. Ararat
13557—646—5yrs—305C—2x

The oldest daughters of "James" are nine months old. One of them placed second in the junior heifer calf class at the Maryland State Fair.

MT. ARARAT ROYAL JUPITER

Sire: Mt. Ararat Royal Valor
Dam: Meadow-Gold Duke's Pauline
9930—502—12yrs—305C—2x

MT. ARARAT FARMS

GOLDEN GUARANTEE

Port Deposit, Maryland

FRANK D. BROWN, JR., Owner H. E. ROBERTS, Manager LEON A. PACKARD, Herdsman

IN SERVICE—A double Langwater Romulus plus a cross to Vallevue Butterfat Beauty.

Coldspring's B. R. Imperial

Born September 6, 1946

"IMPERIAL" is by **Coldspring's Beauty's Romulus, A. R.**, out of **Coldspring's Romulus Inanita**, 11562—546—Sr3C.

His Excellent Granddam—

VALLEVUE BUTTERFAT BEAUTY
11994—619—GG, 16578—831—A
18914—937—AA, Excellent '47 '48
She and her 4 Excellent daughters av. 16862—835.

ALSO IN SERVICE —
FAIRLAWN F. P. JOFFRE
BRAYS ISLAND HORNET

Stock For Sale

NORTHFIELD FARM

W. T. ONLEY **SNOW HILL, MD.**

DEERSHORN FARM

DEERSHORN FOREMOST, A. R.

Sire: **DOLLY'S FOREMOST OF HIGH ROCK, A. R.**
Dam: **DEERSHORN'S ALICE**, 13412—756—A
Lifetime production, 113,604—5467. 4 A. R. daughters.
Granddaughter of Mixter May Royal.

Two Class Leading daughters.
Three daughters over 700 lbs. fat, 2x.

We are using two inbred sons of **DEERSHORN FOREMOST**, one of them out of **DEERSHORN NOBLE FAITH**, 15040—778—Sr4—HIR—730, Class Leader record when made.

T. B. ACCREDITED — BANG'S FREE ACCREDITED

DEERSHORN FARM

STERLING JUNCTION, MASSACHUSETTS
V. D. MUDGETT, Owner

OUR HERD SIRES

A Double Cesor Noble Maxim
QUAIL ROOST NOMAX BARONET
Born January 18, 1946
HIMSELF

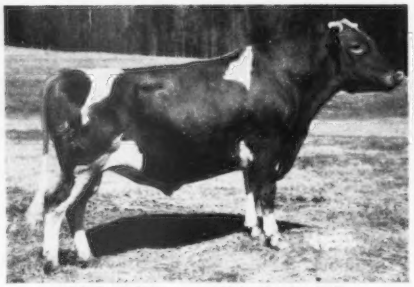

23 daughters — all to be tested
His first daughter to finish test, **Hillandale Baronet's Ruth,** made 10657—539—Jr2 (pending).
Sire: **QUAIL ROOST NOBLE MAXIM, A. R.**
A son of Cesor Noble Maxim, A. R., out of Quail Roost Lucky Celia, 13812—684—E.

A Cesor Noble Maxim Son
QUAIL ROOST NOBLE JANUS
Born May 6, 1948
HIS FULL SISTER

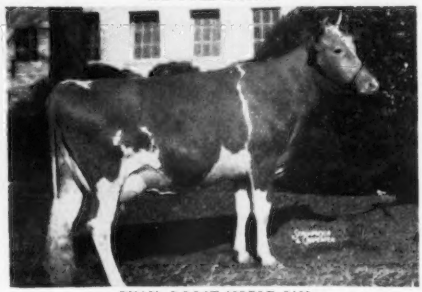

QUAIL ROOST NOBLE JAN
11050—583—Jr2C, 12810—657—5yrs
"NOBLE JANUS" is out of **QUAIL ROOST LUCKY JAN**, 11991—614—A. **25 daughters in our herd.** His first daughter to freshen was sold in the Florida State Sale. All will be tested as they freshen.

ALSO IN HEAVY SERVICE . . . Traces to MELBA and the LITTLE FERN OF APPIN families

HILLANDALE MAXIM'S SIR ROGER

Sire: **QUAIL ROOST KING CAVALIER**
A proved son of Quail Roost Maxim King, A. R., out of Appin's Eva, 11852—633—AA.

Dam: **RIEGELDALE EMORY'S DAME**
9639—408—FF, 10299—616—CC
10984—664—5yrs—365

HILLANDALE DAIRY FARM — Durham, N. C.

JOHN SPRUNT HILL, Owner MILTON L. THOMPSON, Manager ROBERT RIGSBEE, Herdsman

McNAUGHTON FARMS

THREE OF OUR HERD SIRES

TWO ALREADY PROVED

PREDICTION — MONITA — KITTY

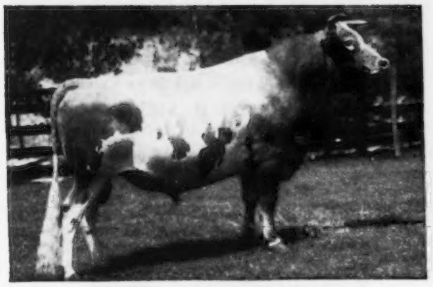

LANGWATER CORSICAN, A. R.
36 A. R. daughters, 6 A. R. sons

Sire: LANGWATER MOONLIGHT
Dam: LANGWATER CORAL
14239—644—D, 18019—853—A

2nd Dam: LANGWATER CORA
15653—710—D. 1 A. R. son, 2 A. R. daughters.

3rd Dam: LANGWATER CORONET
12811—679—D, 4 A. R. daughters

4th Dam: MOONLIGHT'S CORONET OF JEAN DU LUTH, 13997—706—A. 2 A. R. sons, 3 A. R. daughters.

5th Dam: JEAN DU LUTH CORONET
20004—952—AA. 2 A. R. sons, 5 A. R. daughters.

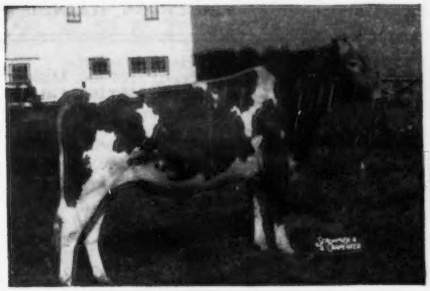

LANGWATER SUN, A. R.
13 A. R. daughters

Sire: LANGWATER ONWARD
More Country Flower and Coronet blood.

Dam: LANGWATER BELLEDAME, 13459—705—F
1 A. R. daughter with 15366—671—5yrs

Queen of the East—Levity—Pharaoh—Warrior, and other great animals in her pedigree.

KLONDIKE PREMOST ONYX
Born November 7, 1950
His full sister classified VG '52 and is making 600 as a Jr2-year-old.
Sire: McDONALD FARMS PREDICTMOST, A. R.
Proved son of "Prediction." Sire of Blue Ribbon Get, National, International, 1950, 1951.

"ONYX'S" DAM

KLONDIKE RAIDER'S MAIDEN, VG '52
14197—720—Jr4C. A daughter of KLONDIKE HOLLIRAIDER, A. R. **He out of "Kitty" (see below) a member of the great Fern family.**

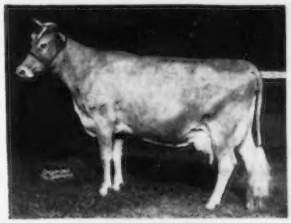

APPIN'S KITTY
16555—753—AA. 1 A. R. son, 4 A. R. daughters include: KLONDIKE HOLLIFERN, 11848—605—Sr3C, 12458—648—Sr4C, full sister to "Holliraider."
2nd Dam: LITTLE FERN OF APPIN, 15507—742—A. 2 A. R. sons, 5 A. R. daughters.
3rd Dam: FERN OF GLENVILLE, 15157—815—AA. 3 A. R. sons, 2 A. R. daughters.

CORONATION MONITA
13959—640—A. 3 A. R. sons, 2 A. R. daughters. Full sister to "Predictmost" (sire of "ONYX"), McDonald Farms Donita (E '47 '48), 13493—770—AA, McDonald Farms Faithful (VG '47 '48), 14442—746—7yrs.

Bull calves out of our best cows and by these sires.
Also, we will sell a few females.

WRITE US YOUR NEEDS

T. B. ACCREDITED NO. 540366 . . . N. C. BANG'S FREE NO. 409

EST. M. D. MCNAUGHTON, Owner
Phone 6351

C. D. BRIGHT, Manager
Phone 3613

Hendersonville, North Carolina

Illinois GUERNSEY BREEDERS ASSN.
108 E. WILSON ST., BATAVIA, ILL.

ILLINOIS Guernseys

GEORGE A. CAMPBELL, FIELD SECRETARY

A Great Combination!

"KING" + "PREDICTION"

McDONALD FARMS KING MAGICIAN

We have 35 daughters in the herd and over 25 cows safe in calf to his service. Three of his daughters are milking and doing real well.

Sire: **MYHAVEN KING**, a Century Sire with 8 Excellent daughters.

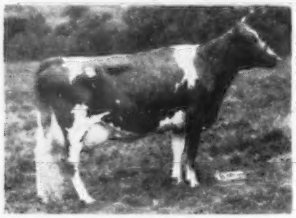

His Dam—A "PREDICTION"
McDONALD FARMS FIDELITY
11007—613—FF
14276—838—6yrs—365C
VG '47 '48
The highest tested daughter of FOREMOST PREDICTION, A. R.

HIS SONS FOR SALE

MARION, LAUREL AND MRS. PECK

PECK'S GUERNSEY FARM — Geneva, Illinois

Our Herd Is Small — But Good!

A "BRIGHT LAD" out of a 3 times Excellent—

LOCUST GROVE H. VICTOR

Born February 16, 1950

(Owned jointly with Corvilla and Windemere Farms)

Sire: **Hornet's Bright Lad, A. R.**, Sr. Sire at Locust Grove Dairies. An own son of Bright Lad's Actress, 19146—980—Jr4.

Dam: **Glenburnie Glen's Vesta** (see below)

EXCELLENT Under 3 Different Classifiers

GLENBURNIE GLEN'S VESTA
10543—601—Jr2, 16843—828—Jr4
EXCELLENT '47 '48 '50

He will be used on a group of choice females in our herd that have been tested continuously for 14 years.

DOT-MAR FARM

One mile east on Thompson Street.

J. D. MILLIKEN — **PRINCETON, ILLINOIS**

Over 20 Years Breeding Guernseys HIR Testing TYPE Classified . . .

ROSYMORN GUERNSEYS

MACOMB, ILLINOIS

1950 Herd Average— 40 Head: 9134 lbs. Milk, 454 lbs. Fat.
(2x-machine-stanchions.)

The success of other breeders is the recommendation of our stock to you. Rosymorn Guernseys have been and will continue to be a practical, profitable investment for many, many others.

Our Junior Sire . . . In Service —

Ger-Gar Magistrate's Mike

His Dam — Born January 12, 1951

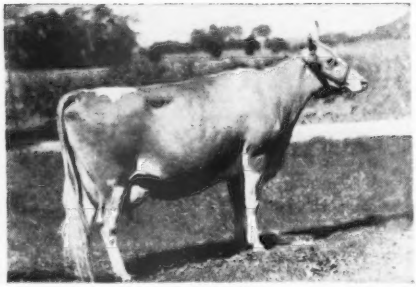

"Mike" was 2nd prize Calf at the National Guernsey Show, 1951.

SIRE
CURTISS CANDY MAGISTRATE
1st prize Jr. Get, Illinois, 1951.

He a son of Boulder Bridge Plutocrat, A. R., out of Curtiss Candy Levity Mildred, 10721—536—Jr2—365C, 13006—660—Sr3—365, VG '51. 1st 2-year-old, Wis., Minn., Ind., Ky., 1948.

← **ROSYMORN HERO'S BLUEBELLE**
9522—552—5yrs—305C—2x
8760—503—Sr4—305C—2x
9768—545—6yrs—305C—2x
GP '47—Very Good '51

OFFERING — Bull calves and occasionally a few females.

VISITORS ARE ALWAYS WELCOME

RALPH A. BURNHAM, Owner — **Farm located 1/2 mile E. of Macomb, on U. S. 136 & Ill. 67**

RED RIDGE FARM

Ernest E. Ritter, Owner . . . R. 1, WINFIELD, PA.
Farm is located on Pa. 204, West of Selinsgrove.

OUR HERD SIRES ARE STRONG IN

BEAUTY—FAITHFUL—COUNTRY FLOWER BLOOD

1) **COLDSPRING'S ROMULUS KEYSTONE**
Born May 30, 1946
Sire: **COLDSPRING'S ROMULUS NOBLE. A. R.**
THE BEAUTY BLOOD
Dam: **COLDSPRING'S ROYAL JULIA**
10947—567—Jr2
Next Dam: **COLDSPRING'S HARDWICK'S JALENA**
16111—760—Sr4C. 5 A. R. daughters.

2) **COLDSPRING'S NOBLE'S IMPRINT**
Born March 11, 1949
Sire: **COLDSPRING'S ROMULUS NOBLE. A. R.**
Dam: **COLDSPRING'S ROMULUS' INANITA**
11562—546—Sr3C
Sire: **Langwater Romulus. A. R.**
Dam: **Coldspring's Valor's Inez**
14758—720—Jr2C
1 A. R. son, 4 A. R. daughters

3) **COLDSPRING'S B. R. SHAMROCK**
Born July 5, 1951
A son of Coldspring's Beauty's Romulus, A. R.—MORE BEAUTY BLOOD.

Our proved sire . . . "Keystone" has 15 daughters in the herd. The daughters that have finished test show a large increase in production over their dams.

"Shamrock's" Dam

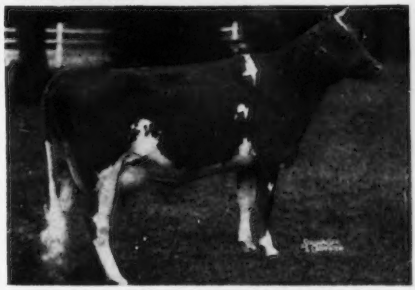

COLDSPRING'S HARDWICK'S ROSETT
12113—581—Sr2C
Next Dam: **COLDSPRING'S MAY ROSE.** 16922—894—A.
2 A. R. sons, 7 A. R. daughters.

Plan to visit our herd. We usually have stock for sale at all times. Write us your needs.

CARTER FARMS

On Highway M-60 **SHERWOOD, MICH.**

OFFERING FOR SALE:-

1. **CARTER FARMS JIM.** born December 12, 1951
Sire: Curtiss Candy Levity Chum
Dam: Grotto's Alice of Sunny Side
5915—268—279 days—D.H.I.A.—2x

2. **CARTER FARM'S LEVITY.** born December 15, 1951
Sire: Curtiss Candy Levity Chum
Dam: Grotto's Mable of Sunnyside
7117—313—277 days—D.H.I.A.—2x

3. **CARTER FARM ROYAL.** born March 8, 1952
Sire: Royal of Tripple Elm
Dam: Durant's Sandra
6227—298—8yrs—204 days—2x

4. **CARTER FARMS PERKY.** born June 1, 1952
Sire: Curtiss Candy Levity Chum
Dam: Hominy Hill Ella
5467—304—Jr2—305 days—D.H.I.A.—2x

5. **CARTER FARMS PETE.** born June 13, 1952
Sire: Curtiss Candy Golden Curtiss
Dam: Patrick's May of Sunnyside
4483—184—9yrs—107 days—HIR—2x

6. **CARTER FARM MAJOR.** born June 22, 1952
Sire: Curtiss Candy Major Curtiss
Dam: Top Notch Rose Mary
3804—156—5yrs—2x in 98 days

GEO. D. CARTER
Owner
Phone ATHENS 3172

NORMAN W. PIEPER
Herdsman
Phone ATHENS 3155

Clover Wreath Farm

C. R. BROCK, Owner
RALPH WHITEMAN—Superintendent
Village St., Northford, Conn.

We have a herd of 100 animals bred for type and production under good farm conditions.

Sires In Service . . .
1 . . . **McDonald Farms High Orator**
2 . . . **Auer King's Majesty**

MENTOR FARMS

"A Good Place To Buy Breeding Stock"

Herd Sires In Service . . .
1 . . . **BOULDER BRIDGE ELECTRON**
A son of Boulder Bridge Lucero ($8,000), out of Wynola Rilma, 12669—657—AA—2x. Twice Excellent, 1947, 1948.
2 . . . **WOODSIDE GOLDEN CADET**
A son of Sun-Blest Farms Cadet, out of Golden Sunset of Woodside, 13191—781—A—5x. 1 Excellent daughter.
3 . . . **WEY ACRES DE LUXE'S GERRY**
A son of Wey Acres Levity Deluxe, out of Levity's Lovely Griselda, 11741—572—Sr3—365, Excellent '51.
Registered Guernseys for 27 years. Continually emphasizing and stressing production and type.

VISITORS ALWAYS WELCOME

MENTOR FARMS — Volga, South Dakota

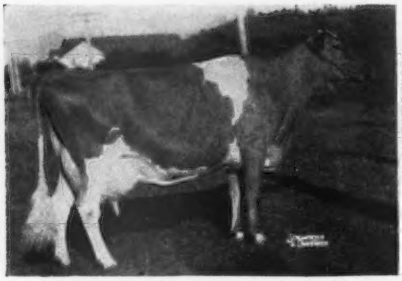

BEAR CANYON'S LADY DELIGHT
12298—668—7yrs—HIR—652 T. M.

¾ Sisters

BEAR CANYON'S BETTY (VG '51)
10080—611—6yrs—D.H.I.A.—610 T. M.
Will finish with about 700 lbs. fat in 305 days on HIR this month.

It is our pleasure to present two more of the BEAR CANYON'S LADY family. "LADY DELIGHT" is owned by W. Wills of Burlington, Wash. She was the 1952 Washington State Dairy Queen, as was "LADY" in 1948. "LADY DELIGHT" has two HIR daughters in his herd, a three-year-old with 12298—668—710 T. M., and a Senior 2 with 11881—652—710 T. M.

We purchased Bear Canyon's Betty to further strengthen our foundation inheritance. The record of over 700 lbs. fat in 305 days that she is now finishing was made without any forcing on our part, or effort on her part. Truly a great cow!

The late C. E. Entsminger purchased Sunny Girl of Chicona from Albion Gile. It was the first and last female that he purchased. She was in calf to Langwater Traveler and gave birth to Sunny Rose Traveler from which descended all the great Bear Canyon females that have continued to influence the herds up and down the Pacific Northwest. We were most fortunate to secure Bear Canyon's Maxine and her daughter, Bear Canyon's Lady, around which we are building our herd. We have two daughters of "Maxine" and five of "Lady" (Western Glow has another), plus numerous granddaughters and double granddaughters. Others having descendants of the same family include Cecil White, M. C. Fleming, J. P. Dinsdale, J. Olson, Washington State College, Northwest Co-Op. Breeders, Alaska Experiment Station, Floyd Sandell, H. Weidenbach, W. Elwanger, M. Prichard, and many others.

As time goes by it becomes more and more evident that this is one of the greatest transmitting families in the Northwest, especially when line-bred. We are continuing to breed this family close and find that the closer we breed them the more the demand.

We can offer you young sires of almost any concentration of this breeding that you desire, plus an inheritance that is proved over and over again.

CHUKLUCK FARM

L. W. POWER **R.2- BURLINGTON, WASH.**

FAR WEST FARMS

CHARLES A. DAMON ★ REGISTERED GUERNSEYS ★ BOW, WASHINGTON

Preparing For The Future — We Rely On The Past

We've listened to all the "experts' opinions," checked on all the great cows and breeding families in the West for generations, and planned our own program carefully, using only the best from WANDAMERE and WESTERN GLOW on our own great "WELCOME FAMILY." We expect great results.

Senior Herd Sire: FAR WEST WELCOME'S ROYAL

3 daughters and his full sister now in milk, 12 daughters in the herd. A son sold to R. F. Loree, Afton Farm, Florham Park, N. J.

Sire: **WESTERN GLOW MARYANN'S ROYAL**, a son of Silver Forest May Royal, A. R., out of Western Glow Butterfat Maryann (see below). A half-sister to "Royal" was top female ($14,200) 1951 Franchester Sale.

His Sire's Dam

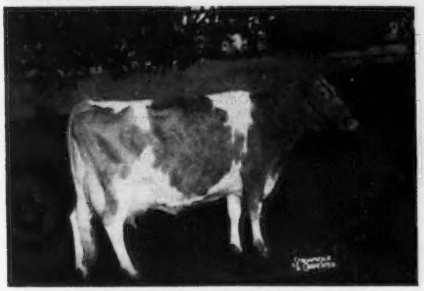

WESTERN GLOW BUTTERFAT MARYANN
13825—763—6yrs—365—2x. Class Leader when made. Topped the Curtiss Candy Sale ($14,600) in 1946. VG '47, Excellent '48, '50

His Dam

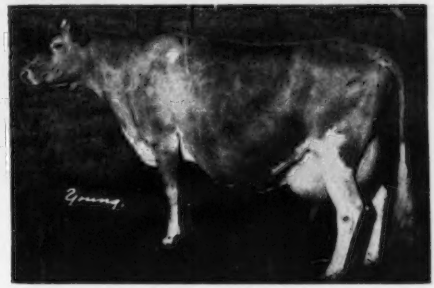

WELCOME OF WHIDBY ISLAND
13827—742—13yrs—365—2x, 14299—770—14 yrsC—2x. Classified VG '47, 6 A. R. daughters—a great brood cow. 4 over 600 lbs. fat on 2x, 1 over 700 lbs. fat.

Junior Herd Sire: WANDAMERE PET'S CRUSADER

In service to 21 of our best cows. His sons will soon be available.

Junior and grand champion, Pacific International, Evergreen Guernsey Classic, 1952, Junior and reserve champion, Oregon, 1952.

Sire: **WANDAMERE CORRECTION, A. R.**, he a son of Chicona Borkman, A. R., out of the great brood cow, Grangeville Hope's Phyllis, 12909—707—Jr4C, 14018—743—A.

Himself

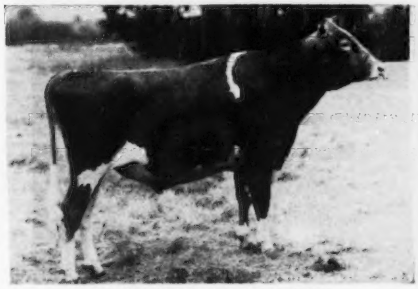

WANDAMERE PET'S CRUSADER
(In Service)
Junior and Grand Champion, Pacific International, Evergreen Guernsey Classic, 1952, Junior and Reserve Champion, Oregon, 1952. Junior and Grand Champion, Western Wash., 1952.

His Dam EXCELLENT

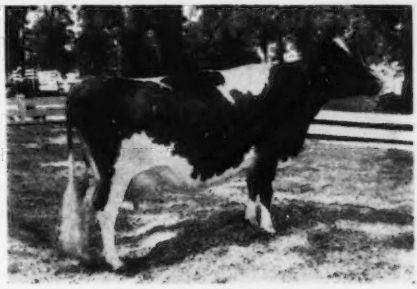

IVY OAK LA PEGGY'S PET
13927—822—Sr4C, 15999—317—4yrs.
Excellent '48, '50, '51, VG, '47
(She also has an EXCELLENT full sister).

BREEDING STOCK FOR SALE

PRICE'S GUERNSEY FARM

Registered Guernseys — *Port Orchard, Wash.*

Presents . . . HERD SIRES IN SERVICE

In the September 15 issue we told you about the history of the farm, past herd sires, and pictured an EXCELLENT and a CLASS LEADER. Now to round out the story of our program, we are pleased to present our sires.

Wandamere Tinkle's Royal

24 daughters in our herd, more to come.
Sire: **WANDAMERE PANSY'S ROYAL**

HIMSELF — A CHAMPION

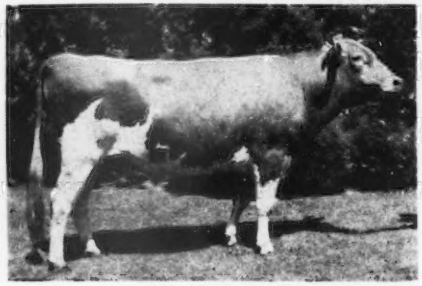

WANDAMERE TINKLE'S ROYAL
1949—Sr. Calf, Jr. & Res. Gr. Ch., P.I.E.
1950—1st Sr. Yr., Jr. Ch., W. Wash., P.I.E.
1951—8 shows—never beaten in his class
1951—Res. Gr. Ch., W. Wash.

HIS DAM — EXCELLENT

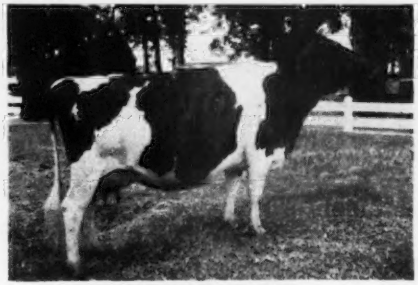

IVY OAK BELLE'S TINKLE
11770—753—5yrs—365C
13312—806—8yrs—365
EXCELLENT '52—VG '48 '50 '51

Full sister to:
IVY OAK BELLE'S JINGLE, 19307—1007—7yrs—365, *19239—1045—8yrs—305C—3x, 19212—1027—10yrs—305—3x (pending). EXCELLENT '51—D '50.
*The highest record ever made by any cow of any breed in this class.

Wandamere Phyllis' Distinction

In service. He is being used on daughters of Wandamere Tinkle's Royal, above.
(Owned jointly with Wilsona and Wandamere Farms).

Sire: **Wandamere Auburn's Douglas. A. R.**
His first 8 and only officially tested daughters to date average 16263 lbs. milk and 843 lbs. fat. In addition 3 are Excellent, see "Tinkle" above.

Dam: **Wandamere Anson's Phyllis**
11208—580—Jr2—365C—1095
11736—602—Jr3—365C—1095
VG '50—E '51
1950—2nd 3-year-old, W. Wash., Ore. 1950—Member Undefeated Get.

HIS DAM'S HALF-SISTER . . . — EXCELLENT

WANDAMERE ANSON'S BONNIE
13380—595—Sr4—365C
EXCELLENT '48—VG '47 '50

HIS MATERNAL GRANDDAM

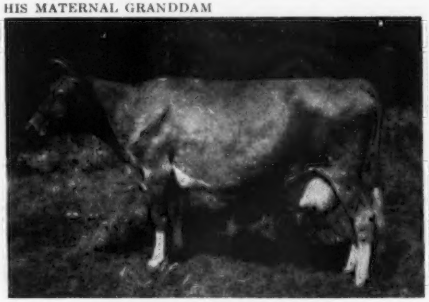

GRANGEVILLE HOPE'S PHYLLIS
12909—707—BB, 14018—743—A
2 A. R. daughters, 5 P. R. sons.

WE OFFER . . . Sons of These Sires Out of Tested, Classified Dams . . . FOR SALE

PRICE'S GUERNSEY FARM — Port Orchard, Washington

KENNETH PRICE & SONS (Don, Bob and Doug) Owners

— GREAT COW FAMILIES —

The Backbone Of Our Program For Developing And Improving Fer-Manor Guernseys.

BEHIND OUR HERD SIRES

The LULU BELLE Family
GENERAL LU OF FER-MANOR

Several daughters now in the herd, and more coming. He is in heavy service. We expect great things from him.

Sire: **FLYING HORSE CLARA'S GENERAL, A. R.**
21 A. R. daughters, 30 daughters now on official test. His first 15 A. R. tested daughters, 13 as 2-year-olds, averaged 518 lbs. fat on 305—2x milking. 14 daughters classified—2 EXCELLENT, 8 VERY GOOD, 4 DESIRABLE. Sire of 1st prize Get of Sire, Evergreen Guernsey Classic, 1952. Sold in 1952 to A. B. S. for $9,000.

Dam: **This GRAND CHAMPION Cow**

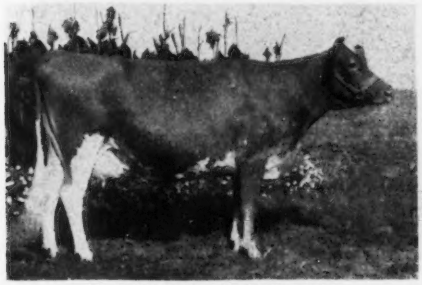

LULU BELLE OF PLEASANT RIDGE
11646—541—Sr4—305C—2x
13049—604—5yrs—305C—2x
15103—695—7yrs—HIR—2x
15397—702—8yrs—305C—2x
16949—752—10yrs—365—2x
VERY GOOD '49 '50

Senior and Grand Champion, 1st prize Aged Cow, Western Washington (official fair), 1946. 1 A. R. daughter.

THE MARYANN Family
WESTERN GLOW MARYMOST, A. R.

Several of his daughters now in the herd. A great sire of rear udders. A **Proved Breed Improver,** owned by Walter H. Crouse, Jr., Grants Pass, Oregon.

Sire: **WESTERN GLOW TREASURE, A. R.**
Son of the Class Leader—Western Glow Mayflower, 12794—650—Sr2—305C—2x, Class Leader 5th place, a maternal sister to "Maryann" (below). He is also a maternal brother to the Excellent Class Leader, Wesclair Pansy's Flower, 15701—740—AAA, Excellent '47 '48 '51.

Dam: **WESTERN GLOW MARION**
11161—500—Sr2—305C—2x
(Died at completion of this record)

2nd Dam: **This EXCELLENT, $14,600, Class Leader**

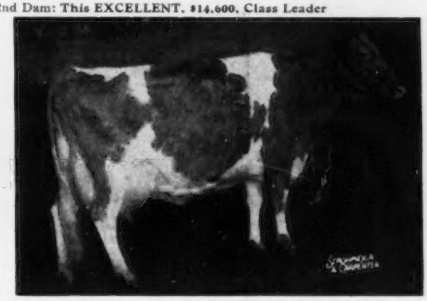

WESTERN GLOW BUTTERFAT MARYANN
13825—763—6yrs—305C—2x
Class Leader when made
EXCELLENT '48 '50—VG '47

TOP of the first Curtiss Candy Company Farms Sale in 1946 at $14,600. 3 A. R. sons, 2 A. R. daughters.

BEHIND OUR FEMALES

(60% Of The Herd Descends From These 2 Outstanding Cows)

Our JULIE Family (15 head in the herd)

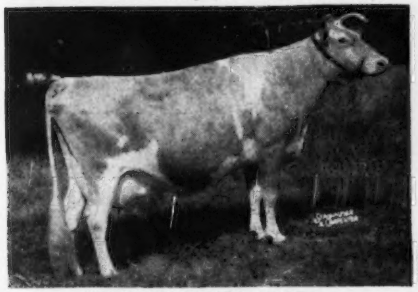

JULIE OF SANDY SPOT
10092—587—9yrs—2x
On retest, 9386—557—268 days—11yrs—2x
EXCELLENT '49 '50 '52

*FERDINAND'S SANDRA
8813—520—5yrs—2x. On retest, 10909—651—7yrs in 254 days on 2x. EXCELLENT '52.

**ELLAN OF SANDY SPOT
10666—596—Jr3—2x. 3 daughters in herd. D '50—VG '52.

***FER-MANOR ELLA. 9454—521—Sr2—305—2x.

****FER-MANOR LUCKY ELMA. 5th Generation—Heifer calf.

*FER MANOR JULE. 7281—424—Sr2—305C—2x, 6953—421—Sr3—305C—2x. On retest, 4307—269—Sr4 in 118 days—2x. DESIRABLE '50 '52. 1 daughter in the herd.

*FER MANOR MARY JUDY
On test, 5566—287—Sr2 in 163 days on 2x. Sold for $1,500, McDonald Sale, 1952. VERY GOOD '52. Her son in our herd, and will be used.

*FER MANOR JILL

*FER MANOR MARY JULIE
On test as Jr2. 1 daughter in the herd.

* Daughters
** Granddaughters
*** Great Granddaughters
**** Great Great Granddaughter

Our LIBIE Family (17 head in the herd)

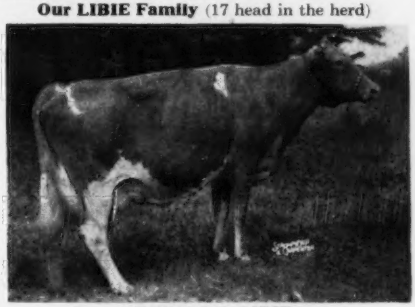

KENDALL'S LIBIE
8176—469—6yrs—305C—2x
7688—439—9yrs—305C—2x

*FER-MANOR MARY CARLOTTA
Bred heifer.

***FER-MANOR MARY SUE
On test, 4179—212—Sr2 in 95 days—2x. VG '52.

**FER-MANOR SHIRLEY
12792—683—Sr2—365—2x. On retest as Jr4. 1 daughter on test.

*FER-MANOR LADY CLARISSE
(Sold to Arion Erekson, Murray, Utah.) 2 daughters.

*FER MANOR DON'S CALOMA
On test as Jr2—2x. VERY GOOD '52.

**FER MANOR SHEILA
On retest, 6735—410—5yrs in 122 days on 2x.

*FER MANOR MARY CINDY
Bred heifer.

*CEDARDEL COLEEN
10500—652—5yrs—365C—2x. On retest, 7029—421—6yrs in 185 days—2x.

*CEDARDEL LADY CAROLINE
7976—449—Jr3—305C—2x. 2 A. R. daughters.

**FER MANOR CORA
On test, 5919—340—Jr3 in 158 days—2x. 2 daughters in the herd.

**FER MANOR MARY CANDY
On test, 9071—489—Jr2 in 244 days—2x. VG '52.

BREEDING STOCK FOR SALE

FER-MANOR GUERNSEYS

JIM FERGUSON

Route 4 - Mount Vernon, Washington

Valley Oaks

Registered Guernseys

Mr. and Mrs. F. R. Schoellerman
Route 1, Box 39
GALT, CALIFORNIA

IN OUR BULL BARN:

HERD SIRES

FAIRLAWN HORNET'S SHEIK
Born May 27, 1948
25 daughters, the first to freshen this month. Very good type.
Sire: **Fairlawn Actress' Hornet, A. R.**

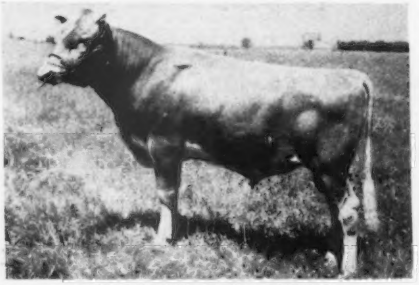

VALLEY OAKS CENTA'S CENTURY
Born August 7, 1950
A strong, sharp, refined crop of calves in our herd.
Sire: **HAPPYHOLME PERFECTOR, A. R.**
Formerly in our herd.

VALLEY OAKS VELMIA'S MAESTRO
Born February 2, 1950
His first calves in our herd are six months old. Very good type.
Sire: **CURTISS CANDY LEVITY AMBLER, A. R.**
Also in our herd.

THEIR DAMS

FAIRLAWN H. COQUET
Classified VG '49 '51
13986—722—Jr2—365C—1095
12238—600—Sr3—305C—915
1 A. R. daughter

TRAVELER'S CENTA
Classified VG '48—E '49 '51 '52
Photo taken at 10 years.
12467—587—7yrs—305—610
3 A. R. daughters (in our herd)

HAPPYHOLME PRETORIAN'S VELMIA
Classified E '48 '49 '50 '51 '52
Only California cow made Excellent five times.
Photo taken at 12 years.
9218—539—7yrs—305—610, 11585—683—8yrs—365C—730
10889—609—9yrs—305C—610
1 A. R. daughter (in our herd).

If we can't breed cattle with these bulls, we don't know how to do it. They are being bred to our 30 A. R. cows, whose 42 305—2x records average 508 fat, and whose 15 365—2x records average 635 fat.

WHEN IN OREGON

Visit the Swizer-the Dutchman-and the Two White Men....

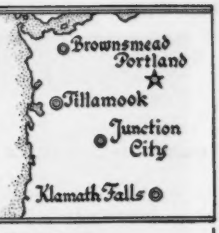

Cla-Ore Farm
Fred Rudat, Jr.
Brownsmead, Oregon

El Rason Farm
Ray Hobson
Klamath Falls, Oregon

Prairie Bloom Guernsey Farm
G. W. Bond & Son
Junction City, Oregon

Wilsona Farms
Hans Leuthold
Tillamook, Oregon

TYPE and also PRODUCTION

Here are two of our thirteen "Very Goods" * with Oregon State Champion Records.

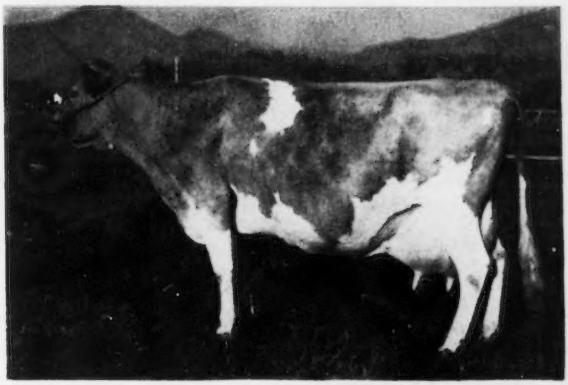

◀ **JEAN OF TILLAMOOK MEADOWS**

10894—626—Jr4—HIR—2x
Former Oregon State Champion
12608—661—6yrs—HIR—2x

WILSONA FARMS ANITA ——▶

9174—490—Jr2—HIR—2x
11413—657—Jr3—HIR—2x

Oregon State Champion
Reserve Grand Champion and Best Uddered Cow, Oregon State Fair, 1952.

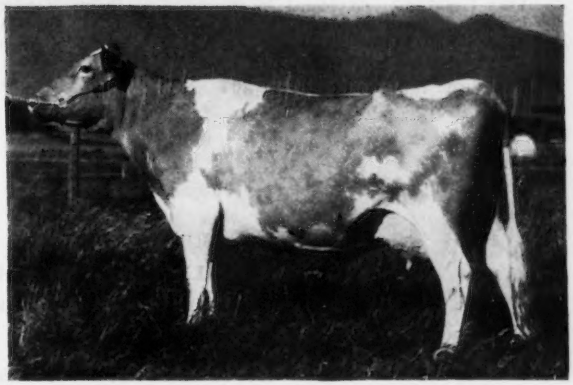

These and other good cows are being bred to Wilsona Farms Commando, Wandamere Phyllis' Distinction, and Wandamere Tinkle's Royal.

*There are two "EXCELLENTS" in the herd.

REMEMBER — **Cattle CAN be good and not be ours, but if they are ours they HAVE to be good!**

WILSONA FARMS

HANS LEUTHOLD — **TILLAMOOK, OREGON**

VACCINATED-ACCREDITED NO. 3

C. DOUGLAS DILLON
PRESIDENT

DUNWALKE FARM, INC.

Purebred - Guernseys

FAR HILLS · NEW JERSEY

TELEPHONE: PEAPACK 8-0479

T. B. ACCREDITED 120623

JAMES T. CHRISTIAN
MANAGER

SENIOR SIRE

FAIRLAWN MAXIM'S GABRIEL, A. R.

Sire: QUAIL ROOST ROSE MAXIM, A. R.

Dam: DUNWALKE MAGGIE'S LILY
1 A. R. daughter, 2 A. R. sons
8926—454—GGG
14383—762—CC

Sire of 2 daughters over 1000 in our herd.

SENIOR SIRE

HOMINY HILL REX, A. R.

Sire: FAIRLAWN PEERLESS DICTATOR, A. R.

Dam: MEADOW-GOLD ROSABELL
5 A. R. daughters, 1 Excellent, 2 Very Good
11962—628—EEE
14372—733—CCC (former Class Leader)

Full sister to Meadow Gold Prince Rose
19393—884—5yrs—365C—3x

Sire of 2 daughters over 800—Jr2 in our herd.

JUNIOR SIRE

DUNWALKE D. FOREMAN

Sire: COLDSPRING'S B. R. DUNWALKE

Dam: WELCOME IN ROYAL HOLLARA
Very Good '50—Excellent '52
12240—609—Jr2—365C—3x
*17008—889—Jr3—365C—3x
*20317—1014—Jr4—365C—3x
On retest: 7595—373—5yrs—305—2x in 162 days

JUNIOR SIRE

COLDSPRING'S BEAUTY NOBLE KING

Owned by MULHOCAWAY—DUNWALKE—DANGRA

Sire: COLDSPRING'S ROMULUS NOBLE, A. R.

Dam: VALLEVUE BUTTERFAT BEAUTY
Excellent '47 '48
4 Excellent daughters, 6 A. R. daughters
11994—619—GG
16578—831—A
18914—937—AA

JUNIOR SIRE

DUNWALKE BEAUTY'S FAVOR

Sire: COLDSPRING'S BEAUTY NOBLE KING

Dam: MANOR GLEN LEVITY
VG '52
20690—1140—5yrs—365C (pending)

We cordially invite you to visit Dunwalke Farm

"Every Cow In The Herd On Continuous A. R. Test"

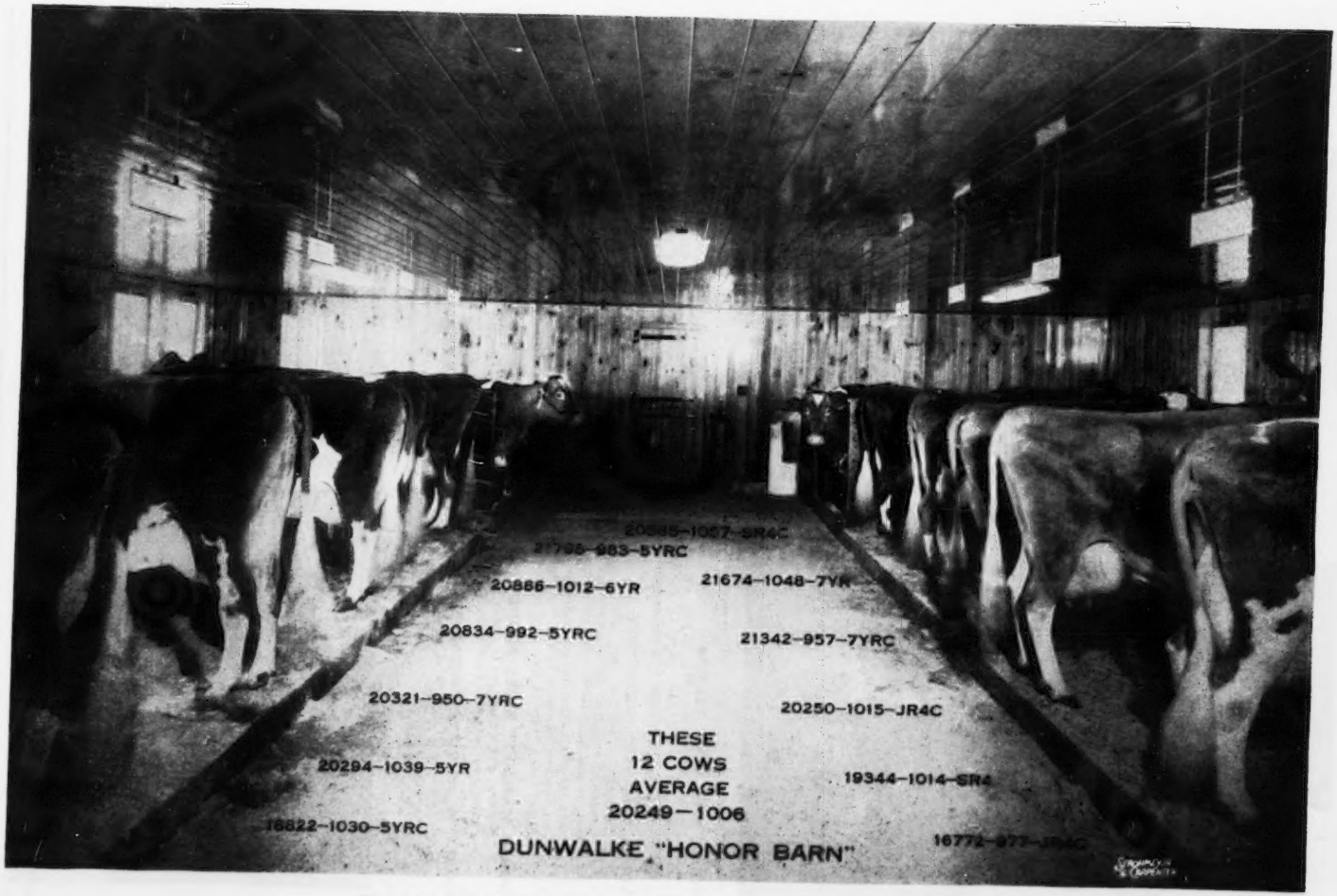

There are now 18 cows in our herd with records over 924 lbs. butterfat
There are now 14 cows in our herd with records over 20300 lbs. milk

4 EXCELLENT 22 VERY GOOD 26 DESIRABLE 5 ACCEPTABLE

HOLLIKNOLL FARM

"THE HOME OF QUAIL ROOST ROSE MAXIM GUERNSEYS"

W. M. CAMP
OWNER

FRANKLIN, VIRGINIA
TELEPHONE 8202

QUAIL ROOST MAXIM'S MAY ROSE — QUAIL ROOST ROSE MAXIM

A PROVED SIRE . . . Strong in the best of MAXIM blood

TRACES TO QUAIL ROOST ROSE MAXIM AND BOURNEDALE MARTHA

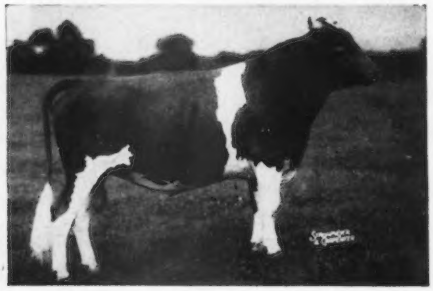

HERD SIRE AT QUAIL ROOST AND AT HOLLIKNOLL.

Our Senior Sire . . .

◀Holliknoll Maxim Noble Majesty, A. R.

- **A Show ring winner himself**
- **A Sire of show ring winners**
- **A Sire of proved production**
- **A Sire of tops in the sales ring**

"NOBLE MAJESTY" HAS TYPE

3rd Sr. Calf, Atlantic Rural Exposition, 1947; 1st Sr. Yrl., Atlantic Rural Exposition, 1948; 1st Sr. Yrl., and Jr. Ch., Md., 1948; 1st 2 Yrs. and Gr. Ch., West Virginia State Fair, Michigan State Fair, Kentucky, Interstate Fair, Chattanooga, Tenn., N. C. State Fair, 1949; 3rd 2 Yrs., N.G.S., 1949.

"NOBLE MAJESTY" SIRES TYPE

"Majesty" sired 2nd place Bull Calf, 2nd place Aged Bull, 1st place Senior Yearling, 1st place 2-year-old and 2nd place 2-year-old, 5th place 4-year-old, 4th place Junior Get, 2nd place Senior Get, at the Atlantic Rural Exposition.

"Majesty" also had 1st place Senior Calf in the 4-H show at the fair, and 1st place Senior Yearling and Junior Champion at the Judging Conference at Quail Roost this year. He also sired 1st place Junior Get of Sire at this conference.

"NOBLE MAJESTY" SIRES PRODUCTION

His first five daughters to finish test average 10600 lbs. milk, 525 lbs. fat, all as two-year-olds, 4 as Junior two-year-olds in 305 days on 3x milking.

"NOBLE MAJESTY" PROGENY SELL

A daughter, Holliknoll Majesty Blossom, 1st prize two-year-old, Atlantic Rural Exposition, was the 2nd high animal at the Franklin-Burkeville Sale, selling to Paxon Hollow Farm, Media, Pa., for $1,175.

His Sire

(photo taken at 12 years of age)

QUAIL ROOST ROSE MAXIM
104 A. R. daughters
A son of Maxim of Burkeville, A. R.

His Dam

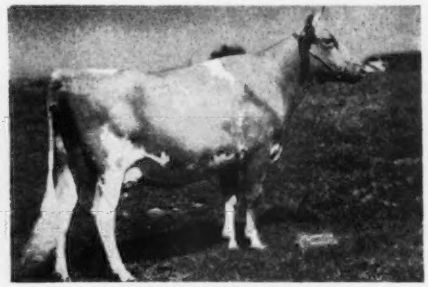

CESOR MAXIM'S NECTAR
9009—559—Sr2—305C—former Class Leader
Next Dam: CESOR NOBLE'S NECIA
14758—743—D, 16471—880—A

W. M. CAMP
Owner

ROWLAND R. BEAUVAIS
Manager

"Registered Beagles"
"Shetland Ponies"

FEDERAL ACCREDITED 339992
STATE BANG'S FREE NO. 1007

HOLLIKNOLL FARM

"THE HOME OF QUAIL ROOST ROSE MAXIM GUERNSEYS"

W. M. CAMP
OWNER

FRANKLIN, VIRGINIA
TELEPHONE 6202

4 Reasons Why We Have Faith In

HOLLIKNOLL MAXIM NOBLE MAJESTY

LOOK THEM OVER . . . WE THINK YOU'LL AGREE . . .
"NOBLE MAJESTY" IS DOING A REAL JOB AT HOLLIKNOLL

HIS DAUGHTER

HOLLIKNOLL MAJESTY JONQUIL
10280—535—Sr2—305C—3x (pending)

HIS DAUGHTER

HOLLIKNOLL MAJESTY JOYCE
9516—455—Sr2—305C—3x (pending)

HIS DAUGHTER

HOLLIKNOLL MAJESTY PRINCESS
10101—517—Jr2—305C—3x (pending)

HIS DAUGHTER

HOLLIKNOLL MAJESTY GALIA
9833—504—Jr2—305C—3x

Here are "Majesty's" first four unselected daughters to be tested at Holliknoll.

W. M. CAMP
Owner

ROWLAND R. BEAUVAIS
Manager

"Registered Beagles"
"Shetland Ponies"

FEDERAL ACCREDITED 339992
STATE BANG'S FREE NO. 1007

HOLLIKNOLL FARM

"THE HOME OF QUAIL ROOST ROSE MAXIM GUERNSEYS"

W. M. CAMP
OWNER

FRANKLIN, VIRGINIA
TELEPHONE 8202

QUAIL ROOST MAXIM'S MAY ROSE — QUAIL ROOST ROSE MAXIM

After a long search we finally selected this son of "Steadfast" to breed to our "Rose Maxim" daughters.

McDonald Farms S. Lucky Star

Inheritance

His Majesty of Bournedale

Riegeldale Melba's Emory

McDonald Farms Steadfast

Foremost Prediction

Green Meadow Coronation King

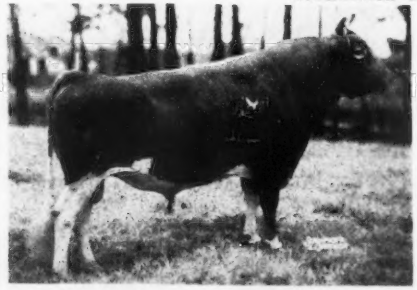

Inheritance

Green Meadow Melba

Douglaston Coronation Queen

McDonald Farms Gem

Valleywood Harriet

Valor's Faithful

Production: 3 nearest dams average 14063—781; 7 nearest dams average 14386—787

HIS DAM

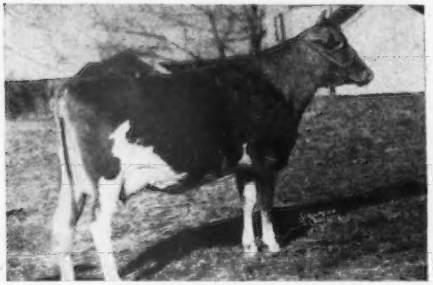

McDONALD FARMS GEM
13335—590—Jr2, 14107—759—Jr4C
Very Good '47 '48—EXCELLENT '50
2 A. R. daughters, both Very Good.
"GEM" is sired by FOREMOST PREDICTION, A. R.

HIS SIRE'S DAM

DOUGLASTON CORONATION QUEEN
13869—803—Sr3C
Sold for $4,000, resold for $3,000 at 10 years of age.
3 A. R. daughters, 4 P. R. sons
Sire: GREEN MEADOW CORONATION KING, A. R.
Dam: GREEN MEADOW FLORINDA
11402—650—G. 6 A. R. daughters.

HIS DAM'S DAM

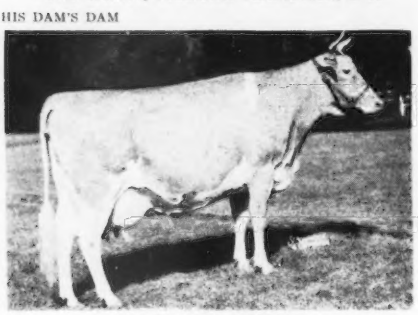

VALLEYWOOD HARRIET
14223—781—Jr4C
Sold for $4,000 in 1939.
Sr. and Gr. Ch., E. Pa., 1937; 1st Aged Cow, D.C.C., 2nd N.D.S., 1938.
4 A. R. daughters. 4 A. R. sons.

HIS SIRE'S GRANDDAM

GREEN MEADOW MELBA
15342—963—Sr2—365C, National Record.
Classified Very Good at 15½ years.
Sold for $8,000 in 1936. 3 P. R. sons, 6 A. R. daughters.

"S. LUCKY STAR" is sired by McDONALD FARMS STEADFAST, A. R., a son of RIEGELDALE MELBA'S EMORY, A. R. (HIS MAJESTY OF BOURNEDALE, A. R. — GREEN MEADOW MELBA, 15342—963—Sr2C, National Class Leader) and out of DOUGLASTON CORONATION QUEEN (see above). **Sons available out of our best cow families.**

W. M. CAMP
Owner

ROWLAND R. BEAUVAIS
Manager

"Registered Beagles"
"Shetland Ponies"

FEDERAL ACCREDITED 339992
STATE BANG'S FREE NO. 1007

GREYSTONE FARM • Auburn, New York

WE CALL YOUR ATTENTION TO

CAUMSETT MAGNET

One of our senior herd sires

His four daughters were first prize Get of Sire at the Finger Lakes Show, 1952.

Sire: **Caumsett Dynamo**
One of the great sires of the breed.

Dam: **Caumsett Country Sunspot**
12571—655—GG
An outstanding brood cow at Caumsett.

CAUMSETT MAGNET IS SIRING PRODUCTION AND TYPE

Four of his daughters

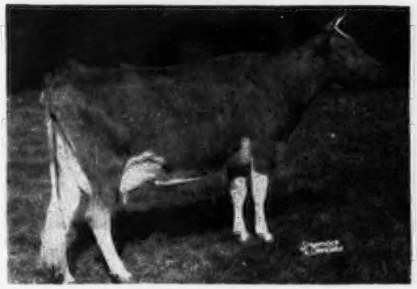

GREYSTONE CHARMING SUSAN
10730—538—Jr2—305C—3x
12826—644—Jr3—305C—3x
First prize 2-year-old, Finger Lakes Show, 1950

GREYSTONE CHARMING ARTIST
10193—501—Jr2—305—3x
First prize 3-year-old, Finger Lakes Show, 1951.
First prize 4-year-old, Finger Lakes Show, 1952.

GREYSTONE CHARMING JUNO
12956—716—Jr3—365
12908—735—Sr4—305C—3x

GREYSTONE CHARMING INEZ
10303—532—Sr2—305C—3x, 11305—620—Sr3—305C—3x
12717—705—5yrs—305C—3x

We have for sale two young bulls nearly ready for service. One is out of Greystone Charming Susan by Foremost Acme 5th. The other by Caumsett Magnet out of a Foremost Acme 5th daughter with 11379—555—Jr2—305C. Write for full information.

We are breeding most of the daughters of Magnet to McDonald Farms Steadfast Oron, our son of Foremost Old Rose, whose calves look very promising.

GREYSTONE FARM Auburn, New York

T. B. ACCREDITED . . . APPROVED VACCINATED

L. S. RIFORD AND T. M. STAPLES, Owners — T. M. STAPLES, Manager

The Program of

BADGER BREEDERS COOPERATIVE

Shawano, Wisconsin

The leading breeders of superior registered cattle have made tremendous contributions to breed improvement, and artificial breeding has passed this improvement along to progressive dairy farmers at reasonable cost.

Foremost Prediction

McDONALD FARMS OBERLAND
*McDonald Farms, Cortland, N. Y.
:'Lloyd Ober and W. W. McKitrick & Son, Novelty and Dublin, Ohio.

McDONALD FARMS PREDICTION BOY
*McDonald Farms
:Burl McPhetters, Bushness, Ill.
'Dennis Farm, Amboy, Ill.

McDONALD FARMS INVESTIGATOR
*McDonald Farms
:'Burl McPhetters

McDONALD FARMS JOFFRE
*McDonald Farms
:'J. K. Lilly, Jr., Indianapolis, Ind.

EAGLE VALLEY CORA'S HASSAN
*:'J. K. Lilly, Jr.

EAGLE VALLEY DAISY'S HASSAN
*:'J. K. Lilly, Jr.

Coronation — Levity

CHEDCO HURRICANE
*C. E. Cotting, Berlin, Mass.
:'W. H. Bosworth, Algona, Iowa

CHEDCO GENERAL
*:C. E. Cotting

CHEDCO CONQUEROR
*:C. E. Cotting

CHEDCO PIPER
*:C. E. Cotting

MAID'S MAJESTY OF GLEN FLORA
*Fred Magnus, Glen Flora, Wis.
:'Phil-Park Bull Ring, Park Falls, Wis.

*Breeder of Bull :Breeder from whom we purchased the Bull 'Breeder who developed the Bull.

While we have grouped these bulls according to their relationship on the top side of the pedigree, we are not forgetting nor de-emphasizing the great cow families behind them. In future advertisements we want to tell you about the strong families that produced these excellent herd sires.

Some Facts to Keep In Mind

Every day members have the opportunity for choice of bloodlines and choice of bulls within the bloodlines.

198,113 first services in 1951, of which 67,565 were Guernseys.

Today, 22,386 members in 26 northeastern Wisconsin counties and one in upper Michigan own the business that serves them.

74% of all cows bred in 1951 were bred with day-of-collection semen.

Shawano, Wisconsin

The Program of

BADGER BREEDERS COOPERATIVE

Shawano, Wisconsin

Through these two pages we are presenting the bloodlines available to our members, and giving credit to the breeders who bred and developed these outstanding bulls.

Langwater Pharaoh — Langwater Steadfast

WELCOME IN CODY
*:W. W. McKitrick & Son, Dublin, Ohio
'Edson Roush, Racine, Ohio.

PINE MANOR TRIUMPH
*Mr. & Mrs. Ernest Martin, Goshen, Ind.
:Dr. George J. Pearsen, Burlington, Iowa, and Ronald Gibbs, Mt. Union, Iowa.
'O. H. Liebers and Son, Lincoln, Nebraska.

BOULDER BRIDGE KING'S SUN RAY
*Boulder Bridge Farm, Excelsior, Minn.
:'Alvin Hitz & Son, Polk City, Iowa, and Harry Reese, Prescott, Iowa.

BOULDER BRIDGE FASCINATOR
*Boulder Bridge Farm
:'Matt Domaszek & Son, Amherst Junction, Wis.

MAPLE LANE LUCKY'S LADDIE
*A. H. Chambers, Kingston, N. Y.
:'Myron Jacob, Riga, Mich.

MT. ARARAT LUCKY CAPTAIN
*Donaldson Brown, Port Deposit, Md.
:'Paul & Ercel Palm, Fairfield, Iowa.

NORTHERN FOREMOST BEACON
*:W. S. Cherry, Bristol, R. I.

Riegeldale Emory's Conrad

NORTHERN CONRAD'S BEACON
*:W. S. Cherry

NORTHERN CONRAD'S RADIANT
*:W. S. Cherry

NORTHERN CONRAD'S LEADER
*:W. S. Cherry

NORTHERN CONRAD'S ROGER
*:W. S. Cherry

Douglaston Prince Royal

WOODACRES ROYAL ATHENIAN
*Atherton Hobler, Princeton, N. J.
:'Hubert Fischer, Owatonna, Minn.

ROSEDENE HOLLISTON TARZAN
*:'Henry Schneider, Merrill, Wis.

Other Well-Bred Guernseys

BOULDER BRIDGE FOOTPRINT
*Boulder Bridge Farm
:'Alvin Hitz & Son, and Harry Reese

TWO BROOKS BUTTERFAT HERALD
*Collier W. Baird, Basking Ridge, N. J.
:'Dean Hyer, Olathe, Kansas.

EASTMAN PRISCILLA'S PAT
*Jesse Tuttle, West York, Ill.
:'Foster Spesard, Indianola, Ill.

12 years of Successful Pioneering in the Artificial Breeding Business

VISITORS WELCOME
10:00–12:00 and 1:00–4:00
Every day, including Sunday

BADGER BREEDERS COOPERATIVE
SHAWANO, WISCONSIN

HERD IMPROVEMENT THROUGH ARTIFICIAL BREEDING

ELMCREST FARMS • *Purebred Guernseys*
Coxsackie, New York

Dams of our present herd sires at Elmcrest Farms

MINNIE OF FLINT HILL
12789—650—EE
14317—710—4C
16546—865—5yrsC
13390—677—6yrs—305—3x
13921—674—8yrs—365—2x
Classified VG '47 '49
Former Class Leader
Dam of **Elmcrest Prophet's Minuteman**

LUCRETIA OF ELMCREST FARMS
12589—599—GG
*18321—870—Jr4—365
14610—703—5yrs—305C—3x
12322—581—6yrs—305C—3x
Classified GP '47—VG '49
*1947 New York State Production Leader
Dam of **Elmcrest Minute's Luke**

ELMCREST GREY PAULINE
14260—724—GG
12260—575—Sr3—305C—3x
12010—560—Sr4—365C
Classified VG '47—D '49
One daughter, Elmcrest Prophet's Pauline, classified Excellent '51 while making a Class Leading record.
Dam of **Elmcrest Hasson's Paul**

Every animal at Elmcrest, except for four foundation cows, was bred on the farm.

"Pauline" and "Lucretia" are paternal sisters.

"Minnie" is a full sister to "Pauline's" dam.

All three are still in the herd.

By using sons of these three great cows, all consistently high producers, we hope to build a top-notch, line-bred herd, both for production and for type.

VISITORS ALWAYS WELCOME
J. O. & K. D. YEOMANS, Owners

Our Breeding Program At Lay Laine . . .

Our Herd Sires — **Being Bred To** — **Proved Production**

RIEGELDALE EMORY'S JUDICATOR
Sire: Riegeldale Melba's Emory
Dam: Riegeldale Sensation Judy
11075—624—G

LAKEMONT ANTHONY'S STEADFAST
Sire: Riegeldale McK Anthony
Dam: Harvester's Maiden
13129—536—EE

LAKEMONT KING'S ROYAL
Sire: McDonald Farms King Ken
Dam: Lillian's Ultra Nancy
6334—367—GgG

BRAYS ISLAND ROYAL HIGHNESS
Sire: Woodacres Royal Corinthian
Dam: Riegeldale McK King's Duchess
11623—616—Sr4—365C

LAKEMONT MAJESTY WOMAN
11815—613—5yrs—305C—3x
LAKEMONT FOREMOST LINDA
10363—535—Jr3—305C—3x
LAKEMONT JUDY'S ANGEL
9104—506—Jr2—305C—3x
LAKEMONT MAXIM'S PET
9894—517—Sr2—305C—3x
LAKEMONT JUDY'S DIMPLE
12000—700—Sr2—365
All State Records—Last one pending.

RESOLUTE'S ELSIE MAY
13351—587—Sr4—365
ROYAL LADD'S LADY ESTHER, D '49—VG '52
12327—575—5yrs—305C—3x
SUNSHINE'S MAXIM MAMIE
10270—516—5yrs—365C
LAKEMONT MAXIM'S MINUET
10923—523—Jr2—365C
LAKEMONT MAXIM'S LASSIE
11044—503—Sr2—365C

HERD AVERAGE

1950—9052 Lbs. Milk, 442 Lbs. Fat—**1951**—9920 Lbs. Milk, 483 Lbs. Fat.
This proved production is available to you through one of our choice bull calves.

WRITE US YOUR NEEDS

LAY LAINE GUERNSEY FARM

CARROLL L. WARD, JR., Owner — **GOLDENROD, FLORIDA**

Gwyn Careg Guernseys Bring Home The Blue Ribbons

Our 1952 First Produce Of Dam

1st Prize Produce of Dam of Twinwing Noble Ethel, Eastern States Exposition, 1952.

GWYN CAREG NOBLE ASSAM (left)
Born October 27, 1949.
4th prize 4-year-old Bull, E.S.E., 1952.

GWYN CAREG KING'S ETHEL (right)
Born September 28, 1946.
5th Aged Cow, E. S. E., 1952.

In our herd today are many paternal sisters to "Ethel," sired by our proved sire - - -

TOLL GATE KING MAB

9 A. R. daughters—many more on test.
A proved sire of type and production.

Typical "KING MAB" Daughters - - - Half-Sisters To "ETHEL"—Above

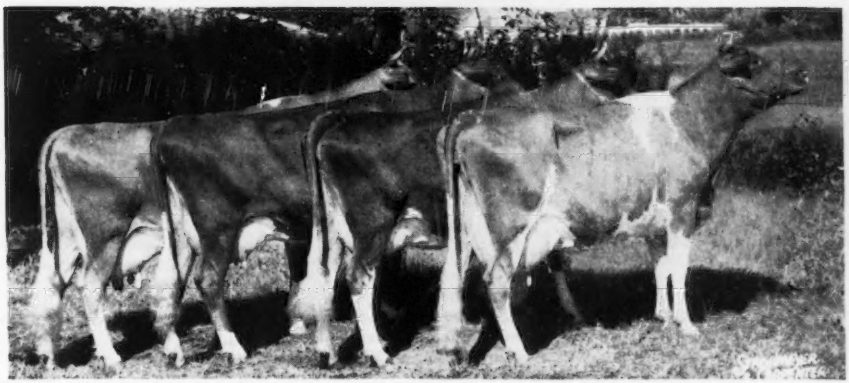

1st Prize Senior Get of Sire, Eastern States Exposition, 1951.

We can offer from time to time a choice selection of "King Mab" sons or grandsons.

Write us today—we'll be glad to send prices and pedigrees.

GWYN CAREG FARM **Abington, Connecticut**

LELA DETALLEYRAND, Owner

CORNELL A. GREEN, Manager

A GREAT ARRAY

HEADED BY ONE OF THE BREED'S **TOP** SIRES

RIEGELDALE EMORY'S CONRAD

Sire:
Riegeldale Melba's Emory
166 A. R. daughters

Dam:
Douglaston Charlotte
15429—748—A

"CONRAD" sired the Grand Champion Cow at Toronto, both 1950 and 1951, the 1st 4-year-old at Michigan and Ohio, the 2nd Get at the 1951 National. He has 54 A. R. daughters with records of 933, 886 (just completed, 832, 803, etc.), so it's quite evident that he sires **both** type and production.

THE KIND HE SIRES

"PRIDE"

15778—753—5yrs (pending)

"LILLIAN"

17793—933—Sr4

"VERA"

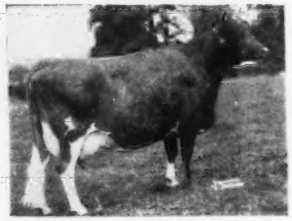

Just finishing with approximately 746—Sr4.

A TEXAS BREEDER WRITES: **"Really I was more impressed with the Conrad progeny than that of any other sire on our Eastern trip last Spring."**
(Incidentally, he just bought a grandson).

We Think You Would Also Be Impressed With The "CONRADS"

T. B. Accredited — WE WELCOME INQUIRIES — Bang's Accredited

WM. S. CHERRY, Jr., OWNER

NORTH FARM

BRISTOL – RHODE ISLAND

TELEPHONE WARREN 1-2127

R. M. KINROSS, MANAGER

OF HERD SIRES

SUPPORTED BY TWO OF HIS SONS

NORTHERN CONRAD'S VALOR

His dam is Aldrich Farm Vanity, 701—5yrs (pending), she by a son of "Conrad." "Vanity" is one of the most beautiful cows in our herd—a good indication of how "Conrad" breeds on through his sons.

NORTHERN CONRAD'S MAJESTY

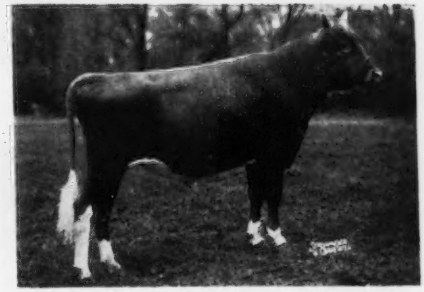

His dam is Horse Shoe F. Calla, 792—8yrs, she by Foremost Hermes. "Majesty" is a full brother to "Croton," VG '49—Excellent '50 '51. 3rd Aged Cow, 1951 National. "Lillian" and "Vera," pictured on opposite page, are typical of the results from the Conrad—Hermes cross.

AND BACKED UP BY—

STERLINGOLD COURTEOUS KING

His 7 nearest dams average 809 lbs. fat

Sire:
Gardenville Coronation King
47 A. R. daughters

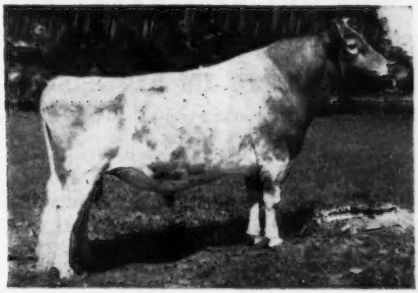

Dam:
Pine Manor Courtesy
13268—761—5yrsC
Classified VG '47—Excellent '48 '51
2nd highest cow ever sold at auction.

"King's" first daughter is now on test as a Jr2, milking up to 46 lbs. a day.

"KING" sons are available (a selected few) from some of our top cows.

T. B. Accredited — WE WELCOME INQUIRIES — Bang's Accredited

WM. S. CHERRY, Jr., OWNER

NORTH FARM

BRISTOL - RHODE ISLAND

TELEPHONE WARREN 1-2127

R. M. KINROSS, MANAGER

A Grandson of "LUCY" — A Double Grandson of "HARRIET"

A PEDIGREE WITH PLENTY OF DEPTH

BOULDER BRIDGE SHEPHERD

Born December 19, 1948

Sire: **BOULDER BRIDGE LUCERO,** topped the Boulder Bridge Dispersal at $8,000. Combines the blood of the Harriet and Lady Lucy families. He is a full brother to Boulder Bridge Panchito, 15795—673—Jr4, 16465—693—7yrs, VG '48 '50—Excellent '47. A son of Valleywood Valiant Hero (son of "Harriet"—see below).

"Lucero" is out of Douglaston Lady Lucy, 14762—780—AA, Excellent '47 '48. She is a daughter of Imp. Financier of Myrtle Place and a half-sister to "Lady Augusta," "Lady Mary."

Dam: **BOULDER BRIDGE VENUS,** 13223—610—Jr2C, a daughter of Valleywood Valiant Hero (son of "Harriet"—see below).

Two Crosses To This Cow

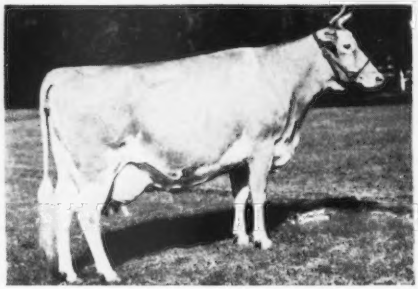

VALLEYWOOD HARRIET, 14223—781—CC
1st Aged Cow, Waterloo, 1938. 4 A. R. sons, 3 A. R. daughters. One of the great brood cows of the breed. Her sons include: McDonald Farms Prediction, A. R., sire of first Get at many leading fairs including the National, 1950, 1951.

His Dam's Full Sister

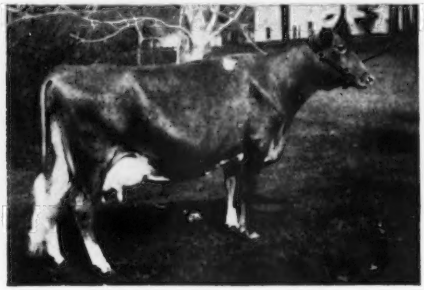

BOULDER BRIDGE PATIENCE
14171—644—Sr2C. Full sister to "Venus" (dam of "Shepherd") and Boulder Bridge Stardrift, 12853—652—5yrsC—965 T. M.

A "CHUM" SON OUT OF A GREAT DAIRY COW...

His Two-Year-Old Daughters On Test Prove Him To Be A Sire Of Production.

WELCOME IN MASHER

His daughters are now on test as Jr2-year-olds and making good records.

MASHER is by Langwater Chum, A. R., he by Langwater Valencian, A. R., out of Langwater Consort 2d, she by Langwater Northerner, A. R., out of Langwater Consort, A. R. "Consort" is by Langwater Sheik out of Langwater Content, A. R. **Through Chum, Masher inherits some of the breed's best blood—traces directly to Content.** MASHER is out of Opal Oneda of Longswamp, 14710—668—AA, 10971—513—11yrs—305C—2x. She classified Very Good at 12 years of age.

We have some outstanding bull calves by both of these bulls — now for sale.

Write us for prices and pedigrees.

PLAN TO VISIT OUR HERD. YOU ARE ALWAYS WELCOME.

BIG MAPLE FARM — R. R. 5, Frankfort, Indiana

MERLE J. TREES FRANK J. SCHOCKE

OUR HERD SIRES

"MELVIN'S" DAM

PINE MANOR LEVITY
12256—603—Jr2C
1 A. R. daughter, Osborne Hill Levity Heather, 10185—508—Jr2C. Fresh and milking 50 lbs. per day. "Heather" is a full sister to "Melvin."

HIMSELF

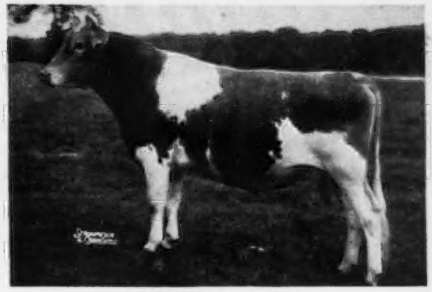

STERLINGOLD MELVIN
30 daughters in our herd.
His Excellent daughter, Haddon's M. Kate, sold for $3,050 in The Guernsey Sale, 1952.
Sire: **Fairlawn Memoir's Performer, A. R.**

HIMSELF

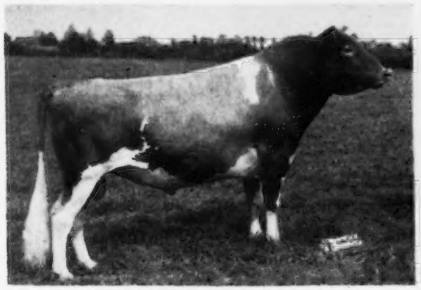

FAIRLAWN ACTOR'S JUPITER
16 daughters in our herd.
His oldest daughters are now yearlings.
Sire: **Fairlawn Peerless Actor, A. R.**

"JUPITER'S" DAM (E)

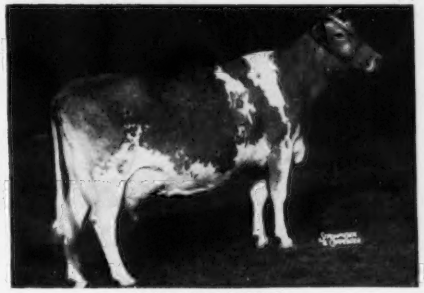

FAIRLAWN H. ERMA
13602—672—5yrs—305C—2x
16806—875—Sr4
17333—895—7yrs
Excellent '47 '48 '49 '51

HIMSELF

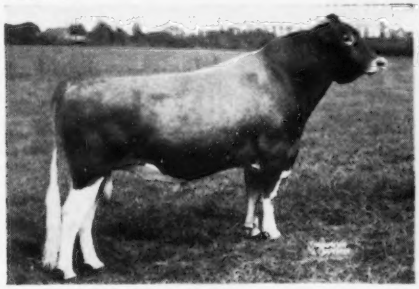

LOCUST GROVE I. LUCKY
Born November 13, 1948.
Sire: **Fairlawn H. Invincible**
Sr. and Gr. Ch., N. J. Show, 1948.
Sire of 1st Jr. Get, N. J. Show, 1949

"LUCKY'S" DAM

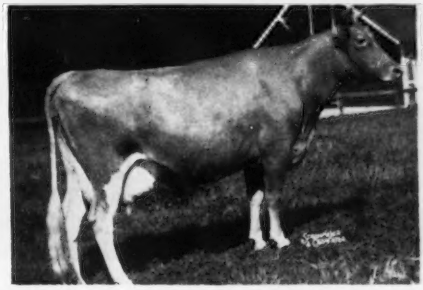

STRONGHEART'S RUTH
15502—678—Jr2
VG '49—EXCELLENT '47

You can add this inheritance to your program through a son of one of these sires.

HADDON FARMS

RUSSELL PRICKETT **Route 1, MARLTON, N. J.**

Federal Accredited Herd No. 135475 . . . State Bang's Free No. 96

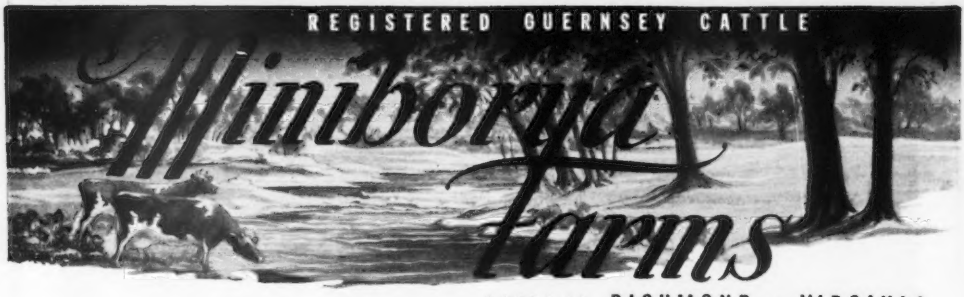

ROUTE 10 — RICHMOND 24, VIRGINIA

If you want —

PRODUCTION

QUALITY

POPULARITY IN BREEDING

WE HAVE IT!

LOOK FOR YOURSELF

HERD SIRES

LANGWATER ACE
Sire: Langwater Valencian
Dam

FOREMOST LABELLE
Very Good '48
17716—801—AA
Sold for $4,400.
4 A. R. daughters, 5 breeding sons.

LANGWATER ADONIS
Sire: Langwater Milestone
Dam

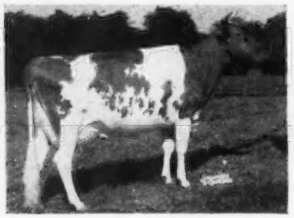

LANGWATER ADMIRATION
12895—613—Jr2—365C
14072—616—Sr4—365C
Excellent 3 times '49 '50 '51

FRANCHESTER K. F. HORNET
Sire: Franchester Kella's Freeman
Dam

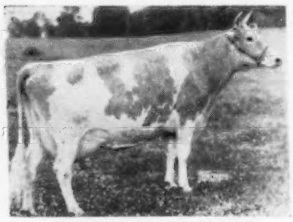

FAIRLAWN K. GAY LEVITY
GP '47—VG '49—EXCELLENT '50
14978—730—Jr4—365C
17244—845—7yrs

We recently purchased half-interest in "Hornet" from Franchester. Besides his dam, his paternal granddam ("King's Kella") and paternal great granddam ("Della") are Excellent.

FEDERAL ACCREDITED FOR T. B. 45166 — STATE BANG'S FREE-ACCREDITED NO. 1079

J. SCOTT PARRISH, JR., Owner — WILLIAM G. DEWALD, Herdsman — THOS. B. BENTLEY, Manager

SOME BULL!

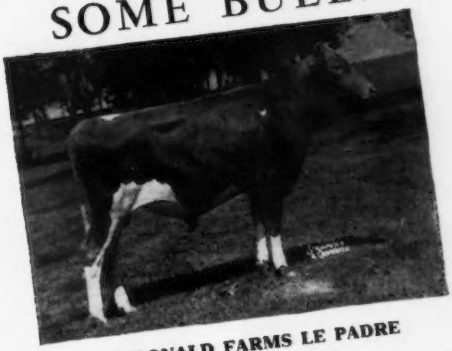

McDONALD FARMS LE PADRE

SIRES	DAMS
McDonald Farms S. Leader	Riegeldale Majesty's Butterball
McDonald Farms Steadfast	King Boy's Ruby Taylor
His Majesty of Bournedale	McDonald Farms Della
Riegeldale Melba's Emory	Douglaston Coronation Queen
Foremost Prediction	Douglaston Lady Augusta
Maxim of Bournedale	Atamannsit La Noce
Beatrice's King Boy	Green Meadow Melba
Green Meadow Coronation King	Valor's Faithful
Foremost's Bell Buoy	Green Meadow Florinda
Irap. Financier of Myrtle Place	Topaz Valentine

The Sires and Dams behind Padre need no introduction - they stand on their records of performance. The average of the records of the ten Dams is 14536 milk and 770 fat.

Young Padre already is proving his heritage through his young sons and daughters. It's no joke when we say - - - Padre is some bull!

SUNNYHILL FARMS

IMPERIAL, PA.

P. W. SNYDER
CLIFF SNYDER } Owners
PETE SNYDER

R. H. ROSE, Manager
GEORGE WHITE, Herdsman

FORGES FARM

INC.

ESTABLISHED 1910

PLYMOUTH MASSACHUSETTS

OUR HERD SIRES

GARNET'S DARIUS

Born October 21, 1947

First two daughters to milk now on test. His young offspring have won many ribbons including two Jr. Championships.

FORGES BELL BOY

Born September 16, 1948

Full brother to Rosewald Bell Boy, A. R. 4 P. R. sons, 32 A. R. daughters, 2 over 800, 9 over 700. Many prize winners.

Sire of both above bulls is Langwater Darius, A. R., 32 A. R. daughters, 10 A. R. sons.

DAM

ANTIETAM GARNET. A. R.
14023—669—G
Sold for $8,100 to top The Guernsey Sale, 1943. Gr. Ch., N. H. Field Day, 1944-1945. 2 A. R. daughters over 700, 1 over 800.

DAM

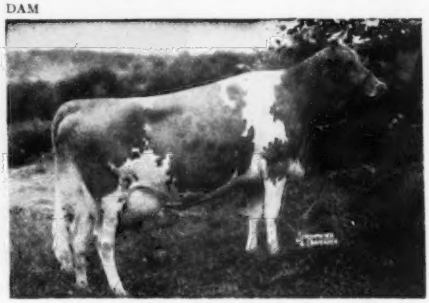

BROADLAND BELLA. A. R.
9960—516—G, 11198—585—BB
3 sons in service, 1 A. R. 5 A. R. daughters, one more on test, 2 not yet in milk. Full sister to **BROADLAND BARONESS. A. R.**, granddam of McDonald Farms Jeweler, National Grand Champion.

FORGES ROYAL CRUSADER

Born April 15, 1947

2nd prize Bull Calf, Topsfield, 1948. 25 daughters in herd, oldest starting on test.

SIRE: **FLYING HORSE PROMISE. A. R.**
44 A. R. daughters, 10 over 700, he out of Alfalfa Farm Primrose, A. R., 17564—1083—Sr4C, Excellent '48.

DAM

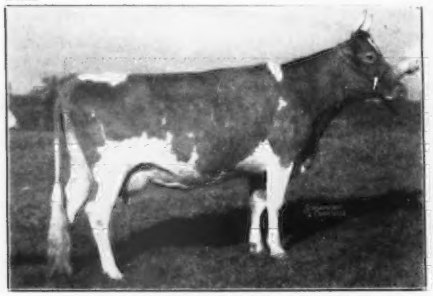

ENDEAN TEA. A. R.
13136—697—EE, 15048—810—5yrs
2 P. R. sons, 2 A. R. daughters, 1 over 700.
Her son, Forges Darius Crusader, 1st Aged, Sr. & Gr. Ch., Arkansas-Oklahoma Livestock Exposition, 1949.
Her daughter, **FORGES MAUREEN. A. R.**, 12920—751—Jr4C. She dam of Forges Dapper Dan, 1st Bull Calf, Topsfield, and 1st Bull Calf & Jr. Champion, Worcester County Farmers Field Day, 1952.

STERLINGOLD LORD BRUCE

Born April 20, 1950

Junior Herd Sire.

SIRE: **STERLINGOLD MELINDA'S MAJESTY**
Sold for $46,000, Sterlingold Dispersal.
7 nearest dams average 15191—842.

DAM

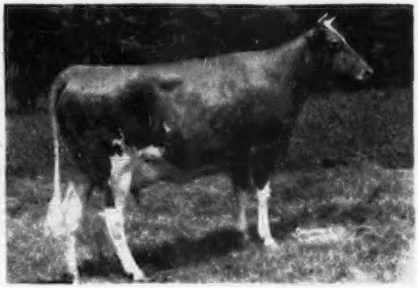

STERLINGOLD PRINCESS BEAUTY. A. R.
10993—521—Jr3—305C—3x
Maternal sister to **STERLINGOLD MOLLY. A. R.**, sold for $18,000.

THE SHOW BULL, **FORGES DAPPER DAN, is for sale.** Born August 14, 1951.
1st Bull Calf, Topsfield Spring Show; 1st Sr. Bull Calf, Jr. and Gr. Ch., Worcester County Field Day, 1952. His full brother was 1st Bull Calf & Jr. Ch., Topsfield, 1951.

Sire: **GARNET'S DARIUS** (above)

Dam: **FORGES MAUREEN. A. R.** (above)
12920—751—Jr4C
Next Dam: 810—5yrs

T. B. AND BANG'S ACCREDITED (VACC.)

LOTHROP WITHINGTON, President — THOS. W. PRENTICE, Manager — ROBERT CLAPP, Herdsman

OUR JUNIOR HERD SIRE . . . A SHOW BULL

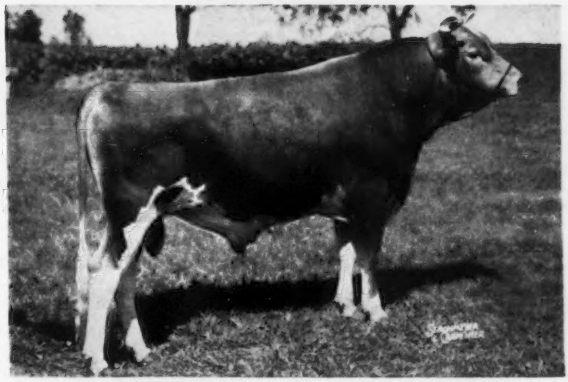

EVERGREEN SIR ALEXANDER

1st prize Senior Yearling, Bucks County Show, N. J. G. B. A. Show, 1952. GRAND CHAMPION, Bucks County Show, 1952.

"SIR ALEXANDER" carries the best of the CHARLOTTE FAMILY BLOOD

is a son of our former herd sire, **GARDENVILLE KING'S ALEXANDER.** This bull was sold to the Southeastern Pennsylvania Artificial Breeding Co-op in June after a careful analysis of his influence in the Maple Knoll herd and in our herd. "They recognize this bull as one of their outstanding Guernsey bulls with the highest proof." He is a son of Gardenville Coronation King, A. R.

His Sire's Dam

LOCKSHORE GOLDIE
13333—665—Sr2, 13398—693—5yrsC
Sold for $3,600 in 1947. 2 A. R. daughters.
She is the dam of our former sire,
GARDENVILLE KING'S ALEXANDER.

Dam of "King's Alexander's" Sire

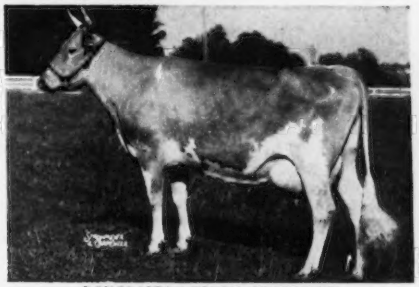

DOUGLASTON KING'S CHARLOTTE
15728—828—Sr2C, **Class Leader 6th place**
19751—988—AA
Sold for $11,000

DAM OF OUR JUNIOR SIRE—EVERGREEN SIR ALEXANDER

DAM:
LAND LEA'S ROCKY
8254—440—Jr2—305C—2x
10681—575—Jr4—305C—2x
9844—495—D.H.I.A.—214 days

These records if converted to maturity 3x—365 days are:
11646—620—Jr2 (mat. equiv.)
15458—811—Jr4 (mat. equiv.)

Lifetime production, 4 lactations, 44,108 lbs. milk, 2,402 lbs. fat, D.H.I.A.

ROCKINGHAM MONITOR
50 A. R. daughters, 1 A. R. son.
Quarry Valley's M. Amber E '51
14140—834—5yrs—365C (728)
14107—756—Jr4—365C (728)
Quarry Valley's Prevue VG '51
14499—734—Jr4—365C
Quarry Valley's Moonstone
10547—623—Sr3 (730)
Quarry Valley's Cornelian D '49
11598—589—Sr4—365C (730)
Quarry Valley's Monitor Amber
10753—582—Jr4—305C (591)

EVERGREEN HOPEFUL RUBY
6745—338—GHI (590)
11520—581—D.H.I.A.

ROCKINGHAM PRINCE HOLLISTAR
Rockingham Holliru
14568—802—FF
Rockingham Freesia
15135—820—7yrs—365C
Rockingham Holliglenn
15402—772—5yrs—365
GREEN MEADOW MARILYN
10644—547—FF
MOUNT HOPE UPPERMOST
26 A. R. daughters, 2 A. R. sons.
Evergreen's Hopeful Rilma
15175—768—AAA
Evergreen's Hopeful Lydia
13482—670—6yrs—HIR (614)
RILLY BELL OF EVERGREEN
10516—499—GHI (730)
12193—595—AAA (609)
Lifetime production, 7 lactations, 74,917 lbs. milk, 3,523 lbs. fat, D.H.I.A

"SIR ALEXANDER" is being bred to many of our top cows. During the past 12 years our herd average on 41 cows has been 9360—475 on 2x milking.

Visit us and learn more of the story.

EVERGREEN FARMS — New Hope, Pennsylvania

PHILIP W. SMITH & SON, Owners Accredited Negative (Pa. No. 34) WARREN QUERIPEL, Herd Manager

R. W. JORDAN, Manager
Phone LI 2-3357

ROBERT S. STALLER, Owner
Phone LI 2-2057

LIBERTY BELL FARM

Registered Guernseys

Presenting Our New Imported Junior Sire

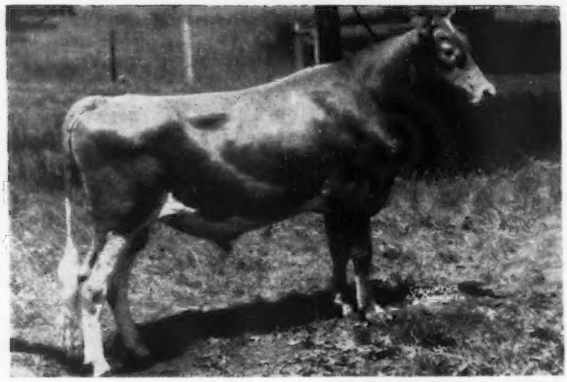

(Picture taken at 18 months)

IMP. PETRONNERIE DANDY

Sire: **COLUMBUS OF MAPLE LODGE, R.G.A.S.**
Dam: **DAMSON'S MEIGAN, R.G.A.S.**
13655 lbs. milk, 603 lbs. fat—Island Record

"DANDY" brings to us some of the most powerful production and udder inheritance on the Island. His dam has a wonderful udder and great type. He is now being bred selectively to certain females in our herd and to the four fine females we imported with him.

OUR SENIOR SIRES

LANGWATER ROYALTON, A. R.
Double grandson of Langwater Pharaoh, A. R.
Sire: LANGWATER PATRICIAN
His Dam

LANGWATER CORA
15653—710—D
3 A. R. sons, 2 A. R. daughters

FINCHLEY MANOR VINDICATOR
32 daughters in our herd.
Sire: LANGWATER VINDICATOR
His Full Sister

GREEN MEADS DAME FIDES
14504—614—Sr2—365C
Top Cow, Brian Boru Dispersal
Dam: GREEN MEADS LADY FAINE
21063—903—7yrs—365

VISITORS WELCOME

INQUIRIES INVITED

Milwaukee Road, Libertyville, Illinois

Prize Winning . . .
TYPE
Sale Topping . . .
QUALITY
Are Combined In The Pedigrees
of Our Herd Sires . . .

DR. GRADY N. COKER, Owner
WOODROW W. DENNEY, Manager

T. B. ACCREDITED
540026
BANG'S FREE 39

Nejasco FARM
Registered Guernseys
Canton, Georgia

RIEGELDALE MELBA'S MAXIM, A. R.
Born December 23, 1945
Purchased for $3,500 in the Riegeldale Dispersal.
Sire: **Riegeldale Emory's Conqueror, A. R.**
Dam: **Green Meadow Melba**
15342—963—FF
Voted 6th most influential cow of the breed.

COLDSPRING'S ROYAL PHILOSOPHER
Born June 9, 1947
Sire: **Argilla Philosopher**
Dam: **Chapman's Royal Lily**
17106—908—A
A daughter of Cornell Royal Superb, A. R.

KLONDIKE MOLLIE'S PREDICTOR
Born November 1, 1949
Sire: **McDonald Farms Predictmost, A. R.**
Dam: **Klondike Mollie**
13478—584—G, 15417—693—DD
17126—710—A. Very Good '48 '52

SKUGGEK COMET JUPITER
Born December 28, 1949
Sire: **Riegeldale Emory's Comet**
Dam: **Riegeldale Emory's Betsey**
11410—607—Sr3—365C
12597—661—6yrs—365C
Sold for $5,100 in 1947.

This is the proved—popular breeding you get in a Nejasco-bred bull.

WRITE US YOUR HERD SIRE NEEDS

The Proved Production Inheritance Behind Our Herd Sires . . .

NORTHERN COUNT'S BEAU
Born February 12, 1948
Sire: **Count Peerless**, a son of Green Meadow Peerless 2d, A. R., out of Douglaston Viscountess Mansell, 13890—759—BB, sold for $3,500 in 1945.

His Dam

HORSE SHOE CONRAD'S BEAUTY
11504—633—Sr4—365
Very Good '49 '52
A daughter sold in the 1951 Quail Roost Sale for $1,000. Paternal sister to Conrad's Lady Grace, 17235—832—5yrs—365, sold for $10,000 in the 1950 Franchester Sale, resold for $9,500 in 1952.

HORSE SHOE F DONALD
8 A. R. daughters — many more coming along.
Sire: **Foremost Hermes, A. R.** A proved son of Foremost Royal Blend, A. R., out of Foremost Loyalty—below.

His Sire's Dam

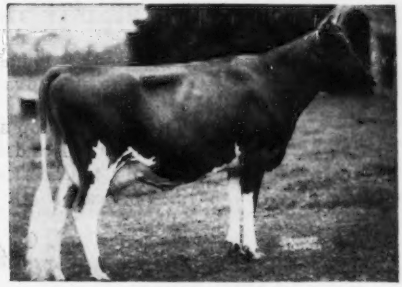

FOREMOST LOYALTY
13759—653—GG
18229—856—CC
Former Class Leader
Dam: **Horse Shoe La Dolly**, 13464—537—F. 2 A. R. sons, 3 A. R. daughters include, Horse Shoe F. Danice, 16046—722—7yrs—365C.

OFFERING: Choice bull calves sired by our proved production herd sire—priced to sell—write us.

ARETHUSA FARM

A. B. & A. B. WEBSTER, JR., Owners
LITCHFIELD, CONN.

BULL WITH A BACKGROUND

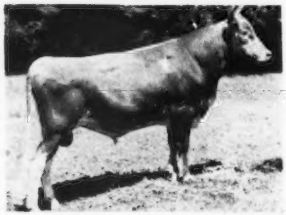

CAUMSETT THANE
Born March 4, 1951

McDONALD FARMS PREDICTOR
Sires heavy production and grand champions
First 10 A. R. daughters average 12902—665 at 3 years.
Five progeny sold at auction for $45,500.
Sire: **McDonald Farms Prediction**
Dam: **McDonald Farms Dolly**
G 13466—620
AA 15379—707

CAUMSETT OCEAN JUNO
Excellent 1950-1951
Jr2C 14445—759
7C 16796—850
On retest at 8 years 134 days 9476—437
Milked over 82 lbs. a day
4 A. R. daughters
7 calves before 9 years
Sire: **Caumsett Dynamo**
Dam: **Caumsett Island Psyche**
DD 13206—744
Sold for $5,000.

Caumsett Thane Has 488 Advanced Registry Dams Averaging 12724 lbs. Milk - 638 lbs. Fat

WE BELIEVE THIS BULL WILL DO.

THANE is being bred to Caumsett females, many of which have from 200 to 500 Advanced Registry dams.

THANE traces top and bottom to the first Guernsey bull and first Guernsey cow ever to come to America—20 generations born in America.

Marshall Field — **Accredited Guernseys** — John S. Clark

CAUMSETT FARM GUERNSEYS

HUNTINGTON LONG ISLAND NEW YORK

B E A U L E A G U E R N S E Y S

Heifers In A Bull Issue?

Yes . . . we feel that from time to time it is important to add some new blood to your herd through heifers or cows of the right sort.

RECENT ADDITIONS TO OUR HERD

"MELINDA"—"MELBA"—"VALORIE"

BEN TULLOCH VALORINE
7 nearest dams average 17018—903.

Sire: **STERLINGOLD MELINDA'S MAJESTY**
($46,000). Now herd sire at Locust Grove Dairies, Westville, N. J.

Dam: **STERLINGOLD VALORIE** ($10,000)
14643—773—Jr2C, 15828—881—Jr3C, 16145—837—Sr4, 15835—788—5yrs—305C—2x, 12941—619—8yrs—188 days. Still on test and should go over 1000 lbs. fat.

"ILAMAE"—"DOLLY"—"COUNTRY BLOSSOM"

BEN TULLOCH FOREST FERN
Dropped January 28, 1951.

Sire: **BEN TULLOCH IDEAL JIM**
A double "Prediction" out of an Excellent daughter of "Dolly."

Dam: **SILVER FOREST ROYAL FADO**
Selected by High Mowing Farm, Wilmington, Vt. for $2,800. She is by Silver Forest Farms Royal—sire of Silver Forest Royal Folly (in our herd).

Maternal Sisters—Both out of BLOSSOM'S BRIGHT HILDA, a Class Leader out of the DESIRE Family.

CLASS LEADER

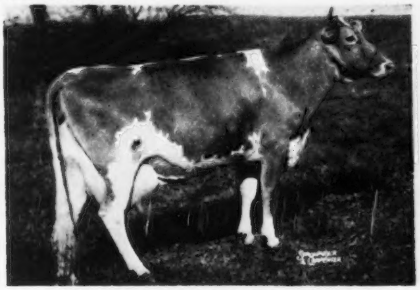

BEN TULLOCH ROYAL BLOSSOM
15685—717—Sr2—305C—3x
Class Leader 2nd place.
Traces to the Labelle and Desire families.

"BLOSSOM'S" MATERNAL SISTER

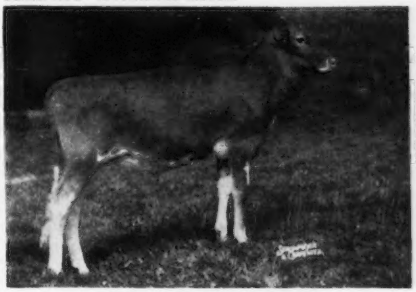

BEN TULLOCH DESIRE
Dropped October 8, 1950.

Sire: **McDONALD FARMS HERITOR**
("PREDICTION"—"COQUETTE")

Both "Desire" and "Blossom" are out of Homestead Desire, an average of over 10,000 lbs. milk in her first 10 lactations.
(5 A. R. daughters—3 over 700 lbs. fat.)

COWS AND HEIFERS LIKE THESE ARE BEING BRED TO OUR HERD SIRES

FOREMOST FOOTPRINT 15th
Born December 18, 1947.

Sire: **FOREMOST FOOTPRINT, A. R.**
Dam: **CAUMSETT OCEAN MINERVA**
16188—762—Jr4C

His sire is a ¾ brother to Foremost Quaint Lady, 16418—740—6yrsC, (VG '47—E '48). His dam is a full sister to Caumsett Ocean Juno, 14445—759—Jr2C, (EXCELLENT '50 '51).

FOREMOST MAYPRINCE'S FOOTPRINT
Dropped April 12, 1950.

Sire: **FOREMOST QUANTITY'S FOOTPRINT**
His full brother was 3rd high bull at auction, 1951, and topped The Guernsey Sale. ("Footprint"—"Quantity").

He is a maternal brother to Foremost Royal's Rose, 17685—994—Sr3C, Class Leader 3rd place, 15265—839—Sr4—305C—3x, National Class Leader.

WETHERSFIELD FARM — Amenia, N. Y.

CHAUNCEY STILLMAN, Owner BEVAN COOKINGHAM, Herdsman OWEN R. BOYD, Manager

A Junior Herd Sire at Partridge Hall

FAIRLAWN K. WARRIOR

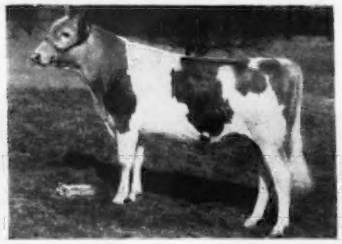

Born Oct. 19, 1950
(Owned jointly with Fairlawn)

HIS DAM

FAIRLAWN H. COQUET, VG '49 '51
13986—722—Jr2—365C
12238—600—Sr3—305C—3x

MATERNAL GRANDDAM

FAIRLAWN PEERLESS EGRETTE
15957—802—5yrs
EXCELLENT 4 TIMES

When Bred to Daughters of the Senior Sire

FAIRLAWN HORNET'S CORPORAL

Combines the Blood of

EGRETTE ACTRESS GLORY

THREE CORPORAL DAUGHTERS

Completing Test At CROSS ARROWS FARM

PARTRIDGE C. ROOK
9852—481—Jr2—305—3x in 278 days

On Test At PARTRIDGE HALL

PARTRIDGE C. JINGLER
9839—480—Jr2—305C—3x (pending)

On Test At PARTRIDGE HALL

PARTRIDGE C. BRANT
9244—449—Jr2—305—3x in 261 days

PRODUCTION — TYPE — POPULARITY

PARTRIDGE HALL FARM

FULLY ACCREDITED CALFHOOD VACCINATED

LAHASKA, BUCKS COUNTY, PENNSYLVANIA

MR. AND MRS.
J. H. BRADSHAW, JR.

LLOYD W. BLOM
HERD MANAGER

LAMINA FARM • *"A Bright New Name In The West"*

Farm located two miles south of Monitor, Oregon, on Monitor—Silverton Highway. At intersection of Mount Angel Rd.

Introducing . . . OUR NEW JUNIOR HERD SIRE

His Dam

COLDSPRING'S B. R. ROMANA
14684—705—Jr2
VERY GOOD '49 '51

He combines the blood of "BEAUTY"—"LADY AUGUSTA" and "ROYAL ROSE."

PEBBLEBROOK K. ROMULUS

Born April 4, 1952

Purchased in the Pebblebrook Dispersal for $1,200.

Sire: **FRANCHESTER KELLA'S KING**
Sold for $8,500. A son of McDonald Farms Steadfast, A. R., out of McDonald Farms King's Kella, 13991—718—Jr2C, 18270—919—6yrs (pending), VG '49—EXCELLENT '50 '51 '52, sold for $13,500.

Dam: **COLDSPRING'S B. R. ROMANA**
14684—705—Jr2. Very Good '49 '51
Sold for $6,300, resold for $6,100. From the great producing "Royal Rose" family.

HE WILL BE USED ON OUR BEST COWS

Visitors Welcome

AUGUST J. MINKE, SR.
Owner

LAMINA FARM

Inquiries Invited

Route 1
Mount Angel, Oregon

Our Maxim-Bred Herd Sires . . .

Quail Roost Ruth's Primate

A Double "Prince Maxim"

"Primate" is dead but we have 12 of his daughters in our herd and 6 cows carrying his service. 7 daughters classified—1 Very Good, 5 Desirable, 1 Acceptable.

G. G. NoMax Fore Hal

Sire: **Quail Roost No Max Foreman**
Dam: **Clear Springs' Gold Hebe**
10962—519—Sr3—305—3x
2nd Dam: **Gerar Hope 2d,** 10793—515—G
"HAL" is being used on our "Primate" daughters.

THE CLASSIFIER'S PICTURE OF OUR HERD
"IN THEIR WORKING CLOTHES"
20 Head Classified
10 Desirable — 5 Very Good — 5 Acceptable
With this picture of our herd we have faith in our breeding program.

Our Junior Sire . . . **Pebblebrook K. Rocket**

Born April 5, 1952. Purchased for $1,025 in the Pebblebrook Dispersal. A son of Franchester Kella's King (half-interest sold for $15,000), out of Coldspring's B. R. Rosanna, on test, 2139—98—Jr3 in 37 days (THE BEAUTY FAMILY).

Write for prices on bull calves out of our Very Good cows.

ECHO RIDGE FARM

REUBEN ARNEY, Owner

ELIZABETHTON, TENN.

Cows Behind The Herd Sires At WOODVALE —

I

COLDSPRING'S NOBLE'S LEADER, A. R.

"The Best of the Beauty Family Close-up."

Sire: **COLDSPRING'S ROMULUS NOBLE, A. R.**

Dam: **COLDSPRING'S HARDWICK CONTENT**
14005—640—Jr2—365

His Paternal Granddam

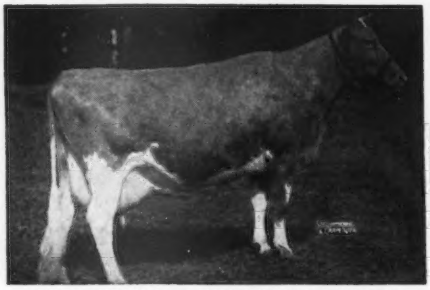

COLDSPRING'S HARDWICK'S BEAUTY
12066—559—GG
14492—642—B
17614—824—6yrs—365
Excellent '47 '48 '49

II

COLDSPRING'S B. R. BADGER

"More Beauty Blood"

Sire: **COLDSPRING'S BEAUTY'S ROMULUS, A. R.**

Dam: **COLDSPRING'S ROMULUS' BESS**

His Dam

COLDSPRING'S ROMULUS' BESS
11678—588—Jr2—365C
12759—607—Jr4—365C
Excellent '47—VG '48 '49

III

McDONALD FARMS FORE NORANDA

A grandson of "LADY AUGUSTA"

His calves are most promising—the kind we like to show.

Sire: **McDONALD'S FOREMOST PREDICTION, A. R.,** a son of FOREMOST PREDICTION, A. R., out of "LADY AUGUSTA."

His Paternal Sister

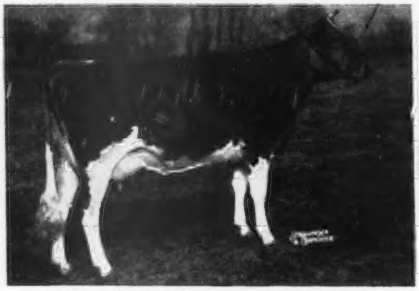

McDONALD FARMS FORE MIRIAM
10557—636—Jr2—365
13541—801—Sr3—365C
VG '50—Excellent '52

His Sire's Dam

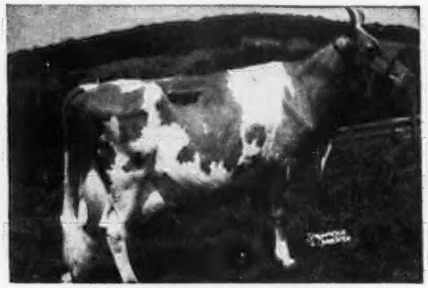

DOUGLASTON LADY AUGUSTA
12106—607—E
Excellent '47 '48
Dam of 4 Excellent daughters.

Dam: **McDONALD FARMS INITA,** 12237—624—Sr3—365, a daughter of Myhaven King, a Century Sire with 8 Excellent daughters.

When looking for your next herd sire don't overlook the sons of these top sires.

T. B. ACCREDITED 555610 . . . BANG'S FREE 85

WOODVALE FARM — Tarboro, North Carolina

C. H. HENDERSON, JR.
Owner

W. W. BRYSON
Manager

SOUTHERN OREGON

GRANTS PASS **MEDFORD**
ASHLAND **KLAMATH FALLS**

DR. F. C. ADAMS, Klamath Falls
E. F. CALHOUN, Grants Pass
WALTER H. CROUSE, JR., Grants Pass
FRANK L. HOWARD & SONS, Grants Pass
W. A. JOHNSON & SONS, Grants Pass
LOMBARD & HOBSON, Klamath Falls
P. K. NELSON, Medford
EVERETT E. & MARION ROBINSON, Wilderville
H. R. WESTERBERG & SON, Ashland
ESTON H. AHLSTROM, Grants Pass

A Small But Select Herd — —

Depth of Breeding—Type—Prodcution is what you find in the daughters of . . .

CHUCKANUT PHYLBOND
LAD'S SHADOW OF MIDDALE
PASHA BARON OF PRAIRIE BLOOM

We Classify . . . We Are On D.H.I.A. Test

The Classifier's Breakdown On 29 Head . . .

7 Very Good—18 Desirable—4 Acceptable

86% Classified Above The Line

We Have Nothing To Sell—But Visitors Are Always Welcome

TWINKLE STAR RANCH Grants Pass, Oregon

E. F. CALHOUN, Manager

A STRONG, WELL-ROUNDED BREEDING PROGRAM

OUR HERD SIRE:

"Proving Himself A Breed Improver"

MARI-MAC VELLICE'S VENDOR

Sire of the 2nd Jr. Get, Utah, 1951; 1st Jr. Get, Plain City, 1952; 1st Sr. Yrl., 1st Jr. Yrl. and Jr. Champion, 2nd Heifer Calf, Plain City, 1952. At the Utah State Fair his 3 oldest calves won 2nd Bull Calf, 2nd Heifer Calf, 3rd Jr. Yrl., 2nd Jr. Get, 1951—7 Jr. Gets shown.

Sire: **Snow Summit Ivan**
Jr. and Grand Champion, Pacific International and Utah, 1946. He is a son of the EXCELLENT, 619 lb.—2x, Grand Champion, "Irene."

Dam: **Vellice of Chicona**
8882—459—Jr4—365C—2x
VERY GOOD '49—D '48

OUR BROOD COWS:

"Practical, Profitable-Tested, Classified"

Brookacres Illustrious. VERY GOOD '49 '51 '52
17584—807—Sr3—365, 10323—444—Sr2—305C—2x
Wesclair Generous. VERY GOOD '48
11430—477—12yrs—365—2x
Wasatch Lady's Monitor Hilda. D '49 '51
11038—564—8yrs—305C—2x
11236—656—7yrs—365—2x
Ben Lomond Elsa. VERY GOOD '49
8697—515—Jr3—365—2x
Pert of Mira Loma Farm. 9702—508—Jr3—305C—2x
Ben Lomond Doc's Gentle. D '51 '52
8790—429—Jr2—365C—2x
Ben Lomond Theo's Hilda. D '52. 11537—510—Sr3—365—2x
Claudesta Petunia. D '49 (when dry), 9619—434—Sr3—305C—2x
Ila of Edgehill. D '49. 10434—504—Jr4—365—2x
Myrtle of Edgehill. VG '52, 9615—459—5yrs—365—2x
Tarbell Farms Peerless Sibena. VG '52
8885—415—9yrs—305C—2x
Cuttie's Royal Star Fawn. 10325—555—5yrs—365—2x

Her Son In Service . . .

MARI-MAC VELOUR
12814—603—Jr2—365C. On retest: 8980—423—Jr3—2x in 237 days. VERY GOOD '51 '52. Bred to "VENDOR," see full details above. If she drops a bull it will be a full brother to Mari-Mac Velour's Valor, that we have in service here, and it will be FOR SALE.

THIS PAIR MAY HAVE SONS FOR SALE

Her Son In Service . . .

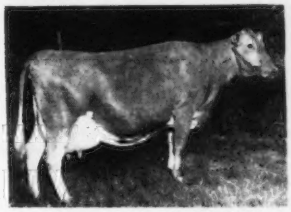

BROOKACRES ILLUSTRIOUS
10323—444—Sr2—305C—2x
17584—807—Sr3—365
16403—752—5yrs—365C
VERY GOOD '49 '51 '52
Bred to a son of "VELOUR," pictured at left. If she drops a bull it will be FOR SALE.

Mari-Mac Farm J. MACK RASBAND R. F. D. 3, Ogden, Utah

SIRES AT TARBELL

HIS DAM

COLDSPRING'S VALOR'S KATINA
2 A. R. sons, 1 A. R. daughter

"COUNTRY FLOWER"—"MAY ROSE"

COLDSPRING'S ROMULUS ANCHOR

17 Canadian, 6 American A. R. daughters

Sire: **Langwater Romulus**
- Langwater Merrymaker
- Langwater Country Flower 15106—790—A

← Dam: **Coldspring's Valor's Katina** 14093—780—Jr4
- Valor's Nobly Born
- Coldspring's May Rose 16922—894—A

HIS DAM

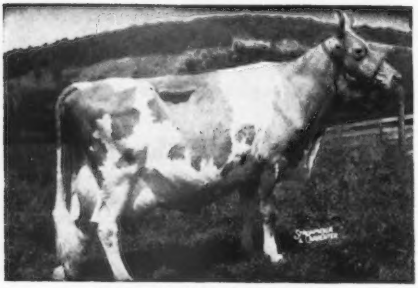

DOUGLASTON LADY AUGUSTA
12106—607—Jr3, dam of 1st Produce, N.G.S., 1947, 1948; dam of 1st Produce, N.Y.S., E.S.E., N.G.S., 1948. Classified Excellent at 14½ years. The first cow of the breed to classify Excellent and have 4 Excellent daughters. 5 A. R. daughters average 731 lbs. fat.

"PREDICTION"—"LADY AUGUSTA"

McDONALD FARMS TARBELL

35 A. R. daughters—others on test.

Sire: **McDonald Farms Distinction**
- Foremost Prediction
- Alyukpa L. Queen 11177—652—Jr2

← Dam: **Douglaston Lady Augusta** 12106—607—Jr3
- Imp. Financier of Myrtle Place
- Greenacres Fairy Fern 13863—663—A

HIS DAM

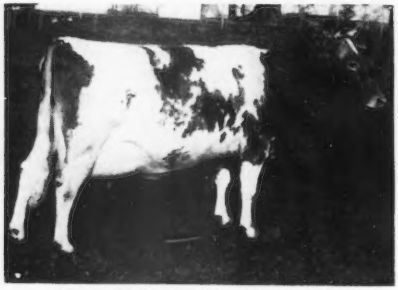

WOODACRES SUPREME PHELANOR, VG '50

MORE "FINANCIER" PLUS LEVITY

WOODACRES ROYAL PRINCE

5 daughters on test.

Sire: **Douglaston Prince Royal**
- Imp. Financier of Myrtle Place
- Shuttlewick Mirth 13633—706—Jr2

← Dam: **Woodacres Supreme Phelanor** 17211—836—5yrs—365C 16407—823—7yrs—365C
- McDonald Farms Supreme King
- Woodacres Phelanor 13649—647—Jr3C 1 A. R. son, 2 A. R. daughters

FOR SALE: Sons of these sires from high record cows and outstanding cow families—Also a few choice heifers.

FEDERAL ACCREDITED — VISITORS ALWAYS WELCOME — N. Y. STATE NEGATIVE APPROVED

TARBELL GUERNSEY FARMS

Chenango County
SMITHVILLE FLATS, N. Y.

28 miles southeast of Cortland, N. Y., on Route 41

SIRES AT TARBELL

THEIR DAM

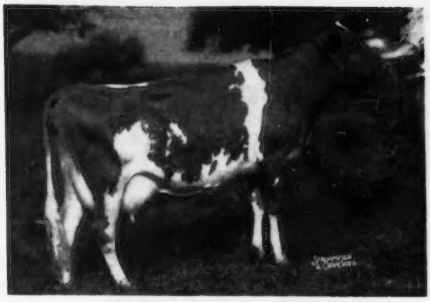

TARBELL PEERLESS LENDA
2 A. R. daughters

TWO FROM OUR "LENDA" FAMILY

TARBELL GALLANT VALROYAL
5 daughters just starting on test.
Blood brother to Tarbell Gallant Royalenda, 12604—599—Sr4 in 213 days.
Sire: McDonald Farms Tarbell

TARBELL ROMULUS LEADER
Son of Coldspring's Romulus Anchor

←Tarbell Peerless Lenda
13537—762—Sr3—305C—3x
Class Leader

- Foremost Peacemaker
  186 A. R. daughters
- Tarbell Farms Royal Lenda
  20508—1109—Jr4
  National Record

HIS DAM

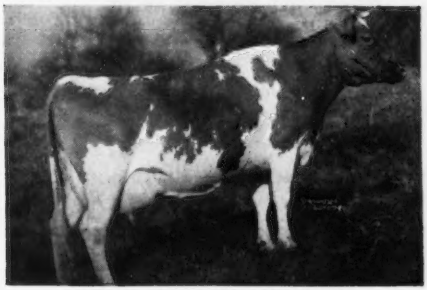

TARBELL FARMS PEERLESS BABETTE

OUR "BUTTERCUP" FAMILY

TARBELL ROMULUS BABSON
Son of Coldspring's Romulus Anchor.
Sire of Gr. Ch. Female, Toronto, 1946, 1947.

←Dam: Tarbell Farms Peerless Babette
16204—849—5yrsC
4 A. R. daughters, 2 A. R. sons

- Foremost Peacemaker
  186 A. R. daughters
- Tarbell Farms Ultra Buttercup
  9858—481—Sr2—305C—2x
  6 A. R. daughters

HIS DAM

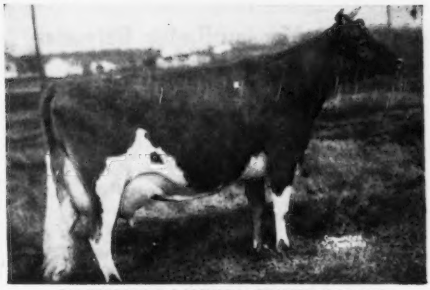

COLDSPRING'S ROMULUS' BEAUTY (E '47 '49)
10783—609—GG, 14374—746—C
1st Aged, Sr. and Gr. Ch., A.R.E., 1947
Sold for $16,500, The Guernsey Sale, 1946.

"BEAUTY" BLOOD

MIDVIEW BEAUTY'S BLAZE

Sire: St. James Champion Blaze
25 A. R. daughters

- St. James Champion's Champion
- St. James Philosopher's Baby
  11790—624—Sr4C

←Dam: Coldspring's Romulus' Beauty (E '47 '49)
14374—746—Jr4
1 A. R. daughter, 2 A. R. sons

- Langwater Romulus
- Vallevue Butterfat Beauty
  (E '47 '48)
  18914—937—AA

A Junior Sire Coming Along—**TARBELL ROMULUS GALLANT**—son of COLDSPRING'S ROMULUS ANCHOR and TARBELL GALLANT ROYALENDA, 12454—630—Jr2C, on retest, 12604—599—Sr4 in 213 days, bred for 305C.

FEDERAL ACCREDITED — VISITORS ALWAYS WELCOME — N. Y. STATE NEGATIVE APPROVED

TARBELL GUERNSEY FARMS

Chenango County
SMITHVILLE FLATS, N. Y.

28 miles southeast of Cortland, N. Y., on Route 41

PLEASANT KNOB FARM

ERNEST A. RYMPH, Owner — **GREENWICH, NEW YORK**

Herd Sires In Service . . .

LANGMORE P. MATCHLESS

Strong in top Coronation blood.

Sire: **FAIRLAWN K. PREMIER**
A son of Fairlawn H. Eastern King, A. R., out of Fairlawn Peerless Della—see below.

His Sire's Dam . . .

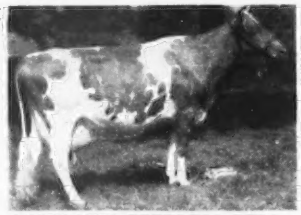

FAIRLAWN PEERLESS DELLA
14500—728—7yrs—365C
14730—739—8yrs—365C

Dam: **LANGMORE LADY DESIRE**
16207—783—6yrs—365

PLEASANT KNOB L. STAR

Born October 23, 1951.

Sire: **GAYHEAD'S C. LODESTAR**
A son of Gayhead's In-corporate out of Gayhead's In-love—see below.

His Sire's Dam . . .

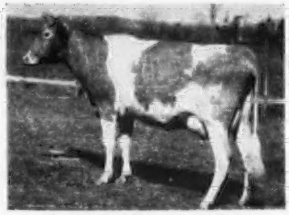

GAYHEAD'S IN-LOVE
12153—659—Jr2—365C
15810—864—Sr4—365

Dam: **EDITH FOLLOY**
19048—870—7yrs—365C
2 A. R. daughters with over 600 lbs. fat.

This is the production you get in our choice selection of bull calves.

WRITE US YOUR NEEDS

Anchor *Your Breeding Program To This Kind Of Production . . .*

WE OFFER — Bulls Backed By Official Production Records

I

Charlescote Kinsman

Born September 5, 1950

His 3 maternal dams average 17684—915

His 7 nearest dams average 14671—776

His 15 nearest dams average 14662—758

Combines the best of the Blueblood and Honoria families.

Sire: **McDonald Farms Blueblood King, A. R.**

His Dam
Woodholm's Harmony
16010—732—FF
18247—884—A
20640—958—7yrs—365

II

Anchor Point Lucky Anchor

Born September 2, 1950

His maternal sister made a National Record of 16692—806—Jr4—HIR—2x (now Class Leader 9th place).

Sire: **Mt. Ararat Lucky Captain, A. R.**

His Dam
Viola of Dellahome
13850—649—Jr3 (614 T. M.) D.H.I.A.
15299—701—Jr4 (624 T. M.) D.H.I.A.
14890—662—5yrs (610 T. M.) D.H.I.A.
20012—843—6yrs (824 T. M.) HIR
15974—708—7yrs (730 T. M.) HIR
16563—710—8yrs—365C—1022 T. M.

III

Meadow Lodge Harvester

Born September 12, 1950

His 7 nearest dams average 14177—746. Combines the blood of **Rex** and **Flute.**

Sire: **Meadow Lodge Rex's Kingmaker, A. R.**

His Dam
Langwater Halma
15632—690—Jr2—365
16313—673—6yrs—365
2 A. R. daughters

See us now for a production-bred bull.

EDWIN A. GALLUN, Owner
FRANCIS GUTSCHENRITTER, Manager
HARTLAND, WISCONSIN

Anchor Point FARMS

SARACEN FARM — Ipswich, Mass.

Farm just East of Town on Jeffrey's Neck Road

PRESENTS . . . **THREE HERD SIRES and THEIR DAMS**

NOW IN SERVICE:

I.

FORGES PETERSON

16 daughters in the herd.
The oldest are bred heifers.

Sire: **LANGWATER PETERSON, A. R.**
An own son of the Excellent cow, Langwater Corona, 15066—749—A, sired by the production sire, Langwater Peter, A. R.

Dam: **ROSEWALD ETHEL'S VANITY** ——→
13667—778—Sr2—365C
14790—801—5yrs—365C
She is by a son of "Flute" (see below—right)

ROSEWALD ETHEL'S VANITY
14790—801—5yrs—365C

II.

FLYING HORSE FLUTE'S MAJOR

Purchased for $3,000 in The Guernsey Sale, '51. 2 heifer calves in the herd, more coming. He is now in heavy service.

Sire: **CHEDCO COLONEL, A. R.**
An A. R. Proved Sire. His daughters include the National Reserve Champion Female, '48, Flying Horse Colonel's Dorothy, 16389—831—6yrsC, VG '48—Excellent '49 '50 '51.

Dam: **ALFALFA FARM FLUTE** ——→
*13250—775—Jr2—365C
*16206—962—Jr3—365C
*12499—756—Jr4—305C—2x
*15961—970—5yrs—365C
*All consecutive Class Leading records.
7 A. R. sons, 2 A. R. daughters.

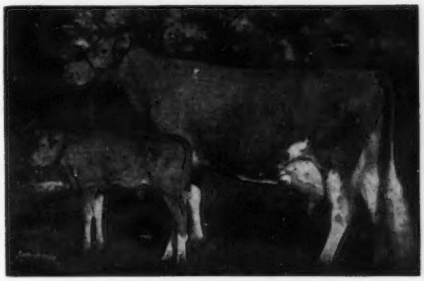

ALFALFA FARM FLUTE
16206—962—Jr3—365C
National Record, now 2nd place.

III.

MIDVIEW BEAUTY'S NOBLE

1 daughter in the herd and 6 cows safe in calf. (We own a breeding interest in this bull with Groton House and Charlescote Farms.) A double "Beauty" bull.

Sire: **COLDSPRING'S ROMULUS NOBLE, A. R.**
Own son of Vallevue Butterfat Beauty, 18914—937—AA, E '47 '48, only cow of the breed to be Excellent and have 4 Excellent daughters all with records that average 16862 lbs. milk and 835 lbs. of fat.

Dam: **COLDSPRING'S ROMULUS' BEAUTY**→
14374—746—Jr4
Excellent '47 '49
Sold in 1946 for $16,500.

COLDSPRING'S ROMULUS' BEAUTY
14374—746—Jr4
Excellent '47 '49

Building For The Future — No Breeding Stock For Sale

BARCLAY H. WARBURTON, III., Owner
IPSWICH, MASS.

SARACEN FARM

OLLIMAC *Introduces . . .*

Herd Sires Bred For

TYPE — PRODUCTION — LONGEVITY

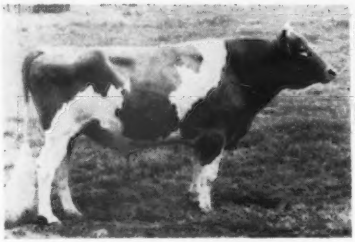

FLYING HORSE LUTE'S PHIL

Sire: **ARGILLA ROYAL PHILOSOPHER**
Sold for $28,500.
17 A. R. daughters, 2 P. R. sons
Dam: **ALFALFA FARM LUTE**
17378—1058—Sr4C
Class Leader 4th place
"Phil's" first daughters are now on test. They look VERY nice.

OLLIMAC PHIL'S ROYAL BOB

Sire: **FLYING HORSE LUTE'S PHIL**
Daughters on test:
Ollimac Phil's Butterdrop
5430—248—Jr2—HIR in 190 days
Ollimac Phil's Perfecta
5750—241—Jr2—HIR in 187 days
Ollimac Phil's Pearlette
3810—165—Jr2—HIR in 120 days
Dam: **OLLIMAC PRINCE'S PEARL**
12272—609—7yrs—HIR—683
11314—599—8yrs—HIR—730
1 A. R. daughter

OLLIMAC BARON'S BEE

Sire: **ARGILLA BARON**
A D.H.I.A. proved plus sire with 2 D.H.I.A. proved plus sons. 2 700 lb. daughters. 1 Excellent daughter, 8 Very Good daughters, 14 Desirable daughters.
Dam: **WALEN'S ADMIRAL BEE**
16 years old. Lifetime production, 107,723 lbs. milk, 5454 lbs. fat. On test again, and in 102 days has 4490—197. Dam of 2 Very Good daughters.

Maternal Brothers

OLLIMAC PHIL'S PHILOSOPHER

Sire: **FLYING HORSE LUTE'S PHIL**
First daughters now on test, others to go on test as they freshen.
Dam: **WALEN'S ADMIRAL BEE**
Classified D '49 at 12 years.
Dam of Ollimac Teardrop, D '49—VG '52, 11648—650—Sr4—HIR—2x.
6 consecutive records over 500 lbs. fat.

HILL GIRT EMORY'S SYMBOL

Sire: **RIEGLEDALE MELBA'S EMORY**
An outstanding Guernsey bull whose influence on the breed will be felt for a long time to come through his many sons and daughters.
Dam: **TRUDA OF HILL GIRT FARM 2d**
15954—827—A. Excellent '47 '48. From one of Hill Girt's most beautiful cow families. Maternal sister to Brandywine Truda, 15295—806—7yrs.

OLLIMAC SYMBOL'S BE-BOP

Sire: **HILL GIRT EMORY'S SYMBOL**
First daughters on test:
Ollimac Symbol's Clea
4745—226—Jr2—HIR in 140 days
Ollimac Symbol's Jan
4575—226—Jr2—HIR in 135 days
Dam: **OLLIMAC PRINCE'S VELDA**
11907—496—7yrs—HIR—727
11393—510—8yrs—HIR—598
13452—548—9yrs—HIR—730
D '49—VG '52
3 A. R. daughters

Visitors and Inquiries are always welcome at —

OLLIMAC GUERNSEY FARM

C. M. MORELLI
PETALUMA, CALIFORNIA

"The Levity Herd Of The West"

◆ FEATURING ◆

LONGEVITY

"CHIEF" IS NOW TWELVE YEARS OLD AND STILL IN HEAVY SERVICE.

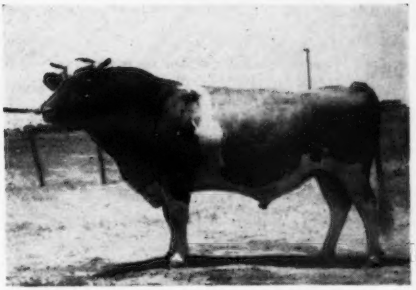

PRODUCTION

HIS FIRST 20 DAUGHTERS TO FINISH A. R. TEST AVERAGE 10006—531—5.24%—326 days, ALL BUT ONE 2X, ALL MACHINE MILKED.

ST. JAMES CHAMPION'S CHIEFTAIN, A. R.

8 P. R. sons, 22 A. R. daughters.
1 over 700, 4 over 600, 10 over 500.
His first 20 A. R. daughters av. 10006—531—5.24%—326 days—2x.
Proved M. E. 305—2x.

15 Daughters	10159	527
15 Dams	9897	502
Increase	262	25

TYPE

IN 1949-1950-1951—17 DAUGHTERS WERE CLASSIFIED AS FOLLOWS

7 VG – 9 D – 3 A

SALES APPEAL

"CHIEF'S" 7 HIGHEST SELLING DAUGHTERS AVERAGE $2,020

DAUGHTER

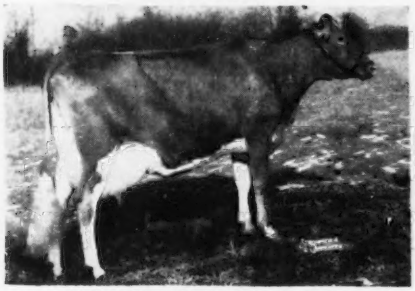

FRESNO CHIEFTAIN'S VIVA. VG '49 '50 '50
12897—650—Jr2—365C—2x
13459—696—Sr4—305C—2x
Former Class Leader
14046—699—5yrs—305—2x
Sold 1950 Franchester Sale, $5,100. Now at Dunwalke.

DAUGHTER

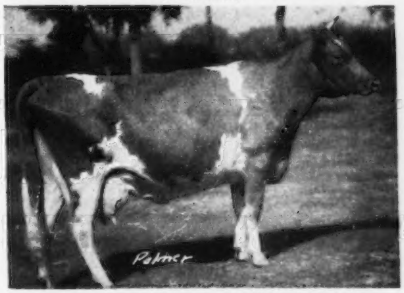

FRESNO CHIEFTAIN'S TWILIGHT. E '49—VG '50
Grand Champion Cow, Bell Flower, San Fernando, 1948; 3rd 4 Yrs., Calif. State, 1948.
13416—732—Jr3—365—1081
Sold 1947 Classic, $1,550.

TWO SONS IN SERVICE

FRESNO CHAMPION'S GOLDDUST

DAM: **FRESNO MISS MAISIE**
7376—437—FFF—305—610
9922—552—5yrs—305C—610
9209—547—7yrs—305C—610
9455—566—8yrs—305C—610
9722—561—9yrs—305C—610
On retest, 9049—566—10yrs—2x in 274 days
3 A. R. daughters, 1 P. R. son.

¾ BROTHER TO—
FRESNO DIAMOND'S KINGMAN
3 A. R. daughters including:
FRESNO KING'S MINERVA. D '50—VG '51
9115—537—Jr2—365—730
FRESNO KINGMAN'S MILLY
9254—500—Jr2—305—610 (pending)

FRESNO CHIEF'S LEVITY VICTOR

DAM: **FRESNO MELVIN'S VIVA**
11127—549—BHI—618
11369—572—AHI—628
10976—504—6yrs—305C—610
12924—612—7yrs—305C—610
13078—609—8yrs—305C—610
2 A. R. daughters, 1 A. R. son.

FULL BROTHER TO—
FRESNO LUCKY STRIKE CHAMPION
4 A. R. daughters including
FRESNO LUCKY'S LEVITY VIVIAN (VG '51)
11275—611—Jr2—365C—730
FRESNO LUCKY ALBERTA
9836—560—Sr2—365—730

"VICTOR" IS FOR SALE — WE HAVE 16 COWS SAFE TO HIS SERVICE.
SEND FOR PRICE AND PEDIGREE ON THIS 2-YEAR-OLD

FRESNO GUERNSEY RANCHO

JOHN & FLOYD SUGLIAN **"Since 1912"** **Rt. 5, Box 211—FRESNO, CALIF.**

These Three:

Happyholme Majesty's Crown

Sold 1951 for $2,600.
49 Calif. 2nd Jr. Calf
49 G.N. 1st Jr. Calf
50 G.N. 2nd Jr. Yr.
51 Calif. 3rd 2 Yrs.
51 G.N. Res. Gr. Ch.

Sire of
Happyholme Majesty's Egypt
52 Calif. 1st Jr. Calf
52 Calif. 2nd Jr. Get

PINE MANOR CROWN MAJESTY
21 P. R. sons, 30 A. R. daughters
52 Classified: 1 E, 13 VG, 2 D
'47 Calif. Sr. & Gr. Ch. Bull
1st or 2nd Jr. & Sr. Get at Calif., and G.N. in '49, '50, '51 and '52.
Full brother to
Pine Manor Crown Jewel
(VG '47 '48 '51)

McDONALD FARMS INGABELL
(VG '48 '50)
10380—526—Jr3—305C—915
12181—638—Sr4—305C—915
48 G.N., 1st 4 Yrs.
1 A. R. daughter

CORONATION ROSE KING
36 P. R. sons, 34 A. R. daughters

CORONATION CORONET
12160—605—BB—1022
14755—726—A—1070
3 A. R. sons, 2 A. R. daughters

McDONALD FARMS PREDICTION
55 P. R. sons, 72 A. R. daughters
Peer Trophy '50, '51

McDONALD FARMS ELEGANCE
(VG '47 '48)
12378—651—G—1095
12220—623—5yrs—365C—730
15496—758—8yrs—365C—1087
4 A. R. daughters

Chicona Norwyn

Sire of
Elm Lane Golden Bower
52 Calif. 2nd Jr. Calf
Elm Lane Normine
52 Calif. 3rd Jr. Calf
Elm Lane Charlotte Marie
52 Calif. 3rd Sr. Calf
Elm Lane Sonora
52 Calif. 4th Sr. Calf

CHICONA PERRYTON
5 P. R. sons, 17 A. R. daughters
Full brother to
Pippa of Chicona (VG '47—E '49)
12270—713—D—730
10972—663—AaA—610
11568—691—AA—730
10746—611—AA—730

NORLINA OF CHICONA
10697—590—FFF—610
Former Class Leader
10429—607—D—730
3 A. R. sons, 3 A. R. daughters

CHICONA BAYARD
13 P. R. sons, 31 A. R. daughters

PHILYLLA OF CHICONA
(GP—15 yrs)
9464—475—AAA—610
9520—505—AAA—610
10608—523—AHI—664
10851—539—A—730
2 A. R. sons, 5 A. R. daughters

CHICONA ALASKA
4 P. R. sons, 15 A. R. daughters

NECTARINE OF CHICONA
10421—646—E
1 A. R. daughter

Elm Lane King

48 Calif. Jr. Ch.
48 G.N. Jr. Ch.
49 Calif. Jr. Ch.
49 G.N. Jr. Ch.
50 Calif. Sr. & Gr. Ch.
50 G.N. Res. Gr. Ch.
51 Calif. 2nd Aged Bull
51 G.N. Sr. & Gr. Ch.
Elm Lane Pink
51 Calif. 1st Jr. Calf
Elm Lane K. Daffodil
51 G.N. 2nd Sr. Calf
Elm Lane Vulcan
52 Calif. 1st Jr. Yr.

McDONALD FARMS FASHION
7 P. R. sons, 32 A. R. daughters
Elm Lane Heather
11866—539—Sr2—305C—610
12893—627—Sr3—305C—610
13886—717—Sr4—365—730
13653—677—6yrs—365—730
16241—799—7yrs—365—730

CAMEO SONG
8697—444—8yrs—305C—610
8844—437—7yrs—305C—610
2 A. R. daughters
Elm Lane Syringa (VG '48—E '52)
10717—564—Sr4—305C—610
51 G.N., Res. Gr. Ch. Cow

MYHAVEN KING
114 P. R. sons, 135 A. R. daughters
Peer Trophy '49

VIRGINIA KING OF HOSFORD FARM
11587—525—GG—1095
13836—811—AA—1095
1 A. R. son

WANDAMERE LEANDER
40 W. Wash. 2nd Sr. Yr.
1 A. R. daughter

WANDAMERE PEGGY'S MAID
(VG '48—E '50 '52)
52 Calif. 2nd Aged (13 yrs)
8093—412—DDD—610
11831—542—8yrs—305C—915
14822—680—11yrs—365C—730

ELM LANE FARM

Route 2, Box 141, Fresno, California

LEONA H. TODD, Owner

C. W. ROBINSON, Advisor

TRYON, N. C.

Eskdale Farms

OUR HERD SIRES

Strong In Maxim and Melba Inheritance

OUR SENIOR SIRE

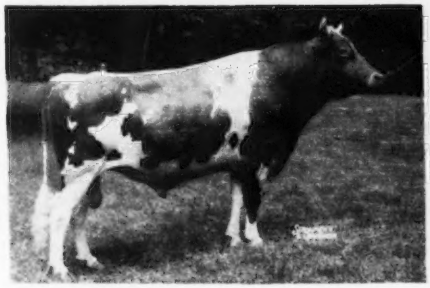

FANNING FIELDS MAXIM NOAH
His 7 nearest dams average 15680—804.
Sire: **Riegeldale Majesty's Compliment, A. R.**
Dam: **Roughwood Camile**
16495—741—10yrsC. VG '48—**EXCELLENT '47.**

HIS FULL SISTER

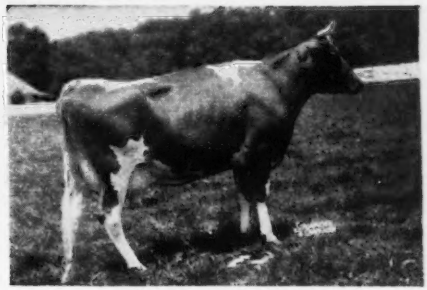

FANNING FIELDS' KAMILE
15701—735—Jr2—365C, N. C. State Champion
18245—881—Jr3—365C, Class Leader 8th place
17998—821—Sr4—365C. Sold 1945 for $2,600.
VERY GOOD '47 '48

THE "NOAH" DAUGHTERS HAVE DONE WELL — Both at the pail and in the show ring.

	MILK	FAT	AGE	DAYS
Eskdale Camille's Josephine	11460	619	Jr2—365C	
On retest	7294	330	Sr3—365—3x	150
Eskdale Noah's Ila	14375	697	Sr2—365—3x	
Eskdale Noah's Patricia	11664	605	Jr2—365—3x	300
Eskdale Maxim Noah's Barbra	8045	331	Jr2—365—3x	188
Eskdale Noah's Cynthia	7484	310	Jr2—365—3x	188
Eskdale Maxim Noah's Buttercup	6052	264	Jr2—365—3x	161

1st prize milking 2-year-old, W.N.C. Fair, 1952. Best Uddered Cow, W.N.C. Fair, 1952.
2nd prize milking 2-year-old, Piedmont Interstate Fair, Spartanburg, S. C., 1952.
Eskdale Noah's Beauty—Sold, $1,050, Quail Roost Sale, 1952.
Eskdale Noah's Frances—Jr. & Gr. Ch., W. N. C. Fair, 1952.
Jr. Ch. Piedmont Interstate Fair, Spartanburg, S. C., 1952.

HIMSELF

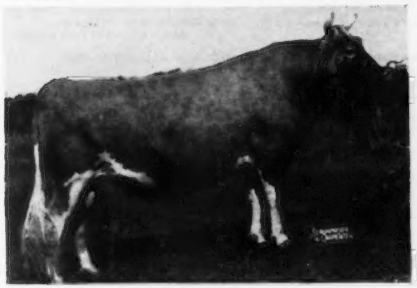

RIEGELDALE CONQUEROR'S BARON
"BELLONA"—"MELBA"—"CHARLOTTE" Families Close-up.
Combines some of the breed's greatest blood.

HIS DAM

RIEGELDALE EMORY'S CHARLOTTE
13998—756—8yrsC
Sold at private treaty for $14,000.
Next Dam: **Douglaston Baroness Darling**
15755—701—AA. Sold for $8,800.
His dam is by a son of "MELBA" out of a daughter of "CHARLOTTE."

THE "BARON" DAUGHTERS DO WELL AT THE PAIL

	MILK	FAT	AGE		MILK	FAT	AGE
Eskdale Baron's Moonlight	12142	632	Sr2C	**Eskdale Baron's Judy**	12921	537	Jr2C
Eskdale Maxim Baron's Kathie	11159	629	Jr2C	**Eskdale Baron's Mabel**	10683	532	Jr2C
Eskdale Baron's Siren	12787	620	Jr2C	**Eskdale Baron's Kathleen**	11096	545	Jr2C
Eskdale Baron's Pride	13159	579	Jr2C				

T. B. Accredited — Bang's Certified

GADEN O. CORPENING, Manager — MR. AND MRS. JOHN R. KIMBERLY, Owners — WAYNE BRYSON, Herdsman

AL-PHINE farms

"A STEADFAST PROGRAM"

FOUNDATION SIRES . . . **A Combination of LANGWATER and CORONATION Blood**

1 . . . FIRESIDE GAY LADDIE

Sire: SUN-BLEST FARMS LEVITY CZAR

Dam: FIRESIDE GAY LEVITY, 8203—443—G, 3 A. R. daughters include **Fireside Gay Lassie**, 14682—763—6yrs—365C

Next Dam: AIGLER FARM GAY LADY
1st prize 4-year-old, Reserve Champion, Ohio, 1941.
5 A. R. records up to 16609—893—9yrs, 13525—735—DD.
1 A. R. son, 5 A. R. daughters.

"Gay Laddie" has 14 daughters still in our herd.

2 . . . WAY-ELLEN FARMS PREMIUM

Sire: LANGWATER LADDIE

Dam: MAPLE LANE FROLIC'S JANET
12361—526—Jr2—305C—2x
12787—541—5yrs—305C—2x
15561—644—6yrsC—2x
2 A. R. daughters

Next Dam: MAPLE LANE GENEVIEVE
13504—730—EE, 6 A. R. daughters

"Premium" has several daughters in our herd.

PRESENT HERD SIRES . . . **The Best of Franchester Breeding**

One from the LADY family

3 . . . FRANCHESTER FREE WISTAR

Born June 29, 1949.

Owned jointly with Franchester Farms

Sire: LANGWATER FREEMAN, A. R.
(Valencian—Labelle)

Dam: BETHANY WISTAR'S LADY
15259—723—C, 18991—886—6yrsC
4 A. R. daughters

The other from the SURPRISE family

4 . . . FRANCHESTER BRIGHT DUKE

Born Dec. 12, 1950.

Sire: LANGWATER STATESMAN
(Onward—Brightness)

Dam: FRANCHESTER PERKY SURPRISE
16734—839—Sr3

Next Dam: SPENCER FARM AUGUST SURPRISE
16830—734—8yrsC
4 A. R. daughters.

Our herd is on A.R.H.T. and the cows are making from 400 to 600 lbs. fat on 2x milking.

PLAN TO VISIT OUR HERD. YOU ARE ALWAYS WELCOME.

MEADE FARNHAM & SON, Owners
CLYDE OBERLIN, Herdsman

EDGERTON, OHIO

OUR JUNIOR HERD SIRE . . . Two Nearest Dams **Both** EXCELLENT

WOODACRES EXCELLENT LEADER

Sire: FAIRLAWN ACTOR'S LEADER
His first 6 daughters in milk have been classified, 2 EXCELLENT, 4 Very Good.

Sire: Fairlawn Peerless Actor, A. R.

Dam: Fairlawn K. Gay Levity
17244—845—7yrs
GP '47—VG '49—EXCELLENT '50

HIS DAM (E)

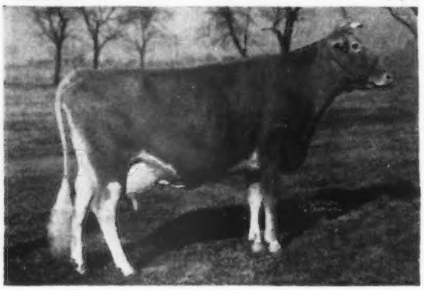

DOUGLASTON MAHARANEE YATUNG
VG '47—EXCELLENT '50
16186—832—5yrsC
13306—694—10yrs—305C—2x

Our Cows Are All Milked 2x Daily By Machine

24 Cows In Our Herd

Elmwood's Royal Cleopatra	Jr2—9433—505—HIR (pending)
Orchard Lawn Lady Moira	6yrs—11352—621—HIR—680
Burrowhurst Faynet	Jr3—12135—535—HIR—730
Boot's Jane of Elmwood	6yrs—12413—496—HIR—654 8409—338—150 days on test
Elmwood's Tute	Jr4—9388—516—HIR—730
Fern's Tulip of Elmwood	6yrs—11222—633—HIR—708 9468—519—253 days on test
Suellen of Her-Mil Farm	8yrs—9619—539—HIR—730 10yrs—9448—556—HIR—730
Salma of Fair Field	7yrs—11701—517—HIR—610
Bradford's Darene	6yrs—10985—555—D.H.I.A. 7yrs—10659—495—241 days on test
Tiny's Roseline of Elmwood	8yrs—13446—609—730—HIR 9yrs—14046—678—HIR—712 10yrs—14402—664—HIR—730
Deer Lake Hills Lucille	9yrs—13383—711—HIR—730
Elmwood's Joyous Sally	Jr2—9029—464—HIR—730
Orchard Lawn's Melody May	Sr3—10770—621—HIR—730 Jr4—12660—701—HIR—610 5yrs—10077—569—HIR—556 6yrs—11251—631—271 days on test
Lyrene May Bell	5yrs—11045—555—316 days on test

These cows are being bred to "EXCELLENT LEADER"

ELMWOOD FARM — Frankenmuth, Mich.

Elmwood Farm is located 4 mi. N. and 2 mi. E. of Frankenmuth, or 1 mi. W. of Richville on M-46 to Co. line and 1 mi. South.

VISITORS ALWAYS WELCOME

E. F. FRAHM & SONS, WALTER & RALPH

J. B. REID, Owner

E. F. MURPHY, Manager

BAIN RIDGE FARM

FRANCESTOWN, NEW HAMPSHIRE

A Show Bull . . .

OUR JUNIOR HERD SIRE:

McDONALD FARMS LE KATIE PRINCE ▶

Born July 2, 1950

Grand Champion, N. H. Parish Show, 1951.

1st prize Senior Bull Calf, Essex Co., 1951.

Grand Champion, N. H. Parish Show, 1952.

1st prize Senior Yearling and Junior Champion Bull, Topsfield, 1952.

1st prize Senior Yearling, E.S.E., 1952.

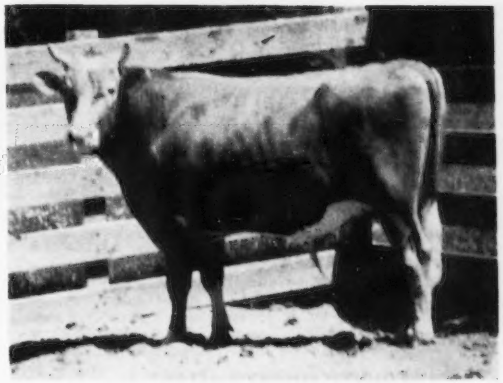

Yes, "We can choose our own friends" — but, look at these relatives

McDONALD FARMS S. LEADER
"Leader" is getting heavier service than any bull ever used at McDonald Farms. His calves are outstanding.
1st Sr. Yr., N. Y., 1948; 2nd Sr. Yr., E.S.E., 1948; sire of undefeated Jr. Yr. for 1950. At the 1951 N. Y. State Fair the progeny of "Leader" was 3rd in the bull class; 1st and 4th in the Jr. Yr. bulls; 1st and 2nd heifer calves; 1st and 2nd Jr. Yr.; 4th Sr. Yr. and 1st Get of Sire. Those were all the "Leaders" shown.
1st Jr. Get at Waterloo, 1951, 1952.

McDONALD FARMS STEADFAST
Herd sire at McDonald Farms.
22 P. R. sons, 28 A. R. daughters
Sire of McDonald Farms S. Marguerite, 13431—759—Jr3C, Excellent '50 '52.

McDONALD FARMS DELLA
13443—565—G
15700—681—AA
Excellent '47 '48 '50
3 A. R. daughters

MYHAVEN KING
108 P. R. sons, 135 A. R. daughters
Sire of 8 Excellent daughters.
Sire of Ring-Win Dawn, 17416—840—5yrs—365, sold for $1,000.

McDONALD FARMS KING'S KATIE
12076—623—Jr2—365
12218—640—Sr4—365C

McDONALD FARMS HOPE
11233—595—GG
13825—702—Sr4—365C
2 A. R. daughters

RIEGELDALE MELBA'S EMORY
Sold for $30,000 to Hill Girt Farm.

DOUGLASTON CORONATION QUEEN
13860—803—DD
Sold for $4,000.

FOREMOST PREDICTION
Sire of 10 Excellent daughters—Tops for the breed.

DOUGLASTON LADY AUGUSTA
Classified Excellent at 14½ years
Dam of 4 Excellent daughters.

LANGWATER KING OF THE MEADS
Sold for $12,500 in 1939.
78 P. R. sons, 108 A. R. daughters.

GREEN MEADS THELMA
Classified Excellent at 16½ years.

FOREMOST PREDICTION
78 P. R. sons, 103 A. R. daughters

VALOR'S INSIGNIA
13322—763—DD

This Junior Sire Is Being Bred To The Daughters Of —

McDONALD FARMS JUBILANT, A. R.

WELL-BRED — WELL-PROVED

The following sires are available through artificial service to our members in Massachusetts and Vermont. Membership open to all in the areas served.

1.	**CAUMSETT GUARD**				
	Sire: Caumsett Dynamo	5 daus.	10737	4.5	478
	Dam: Caumsett Dora	5 dams	9658	4.8	461
	13079—619—CC—3x				
	14577—668—AA—3x		+1079	.3	+17
2.	**CAUMSETT DEERSHORN**				
	Sire: Caumsett Dynamo	12 daus.	9168	4.8	441
	Dam: Caumsett Royal Bertha	12 dams	9601	5.1	488
	10935—587—FF—3x				
	12579—630—BB—3x		—433	—.3	47
		Note: The above U.S.D.A. Proof includes partially completed records on four daughters that were sold to a herd in Maine.			
3.	**CHEDCO CAROLER**				
	Sire: Chedco Coronation King	9 daus.	11082	4.8	531
	Dam: Chedco Joyful	9 dams	9651	4.7	452
	10506—511—EEE—2x				
			+1431	+.1	+79
4.	**COUNTY SQUIRE'S SELECT**				
	Sire: Langwater County Squire	8 daus.	9545	4.6	443
	Dam: Green Meads Queen Jalna	8 dams	8128	4.9	402
	12149—614—GG—3x				
	15016—772—AA—3x		+1417	—.3	+41
5.	**LYNBROOK APPLEJACK**				
	Sire: Lynbrook Hannabul	10 daus.	8895	5.1	465
	Dam: Woodholm's Apple Blossom	10 dams	7841	4.8	375
	10840—574—GG—3x				
	12608—704—C—3x		+1054	+.3	+90
6.	**GARDENVILLE KING SPLIT'SILK**				
	Sire: Gardenville Coronation King	8 daus.	9429	4.7	444
	Dam: Lincoln Sadie	8 dams	9351	4.6	434
	9755—550—D—2x				
	13856—671—A—3x		+78	+.1	+10
7.	**WOLFPEN ARCHER**				
	Sire: Wolfpen Admiral	15 daus.	8517	4.9	418
	Dam: Wolfpen Amber	15 dams	7106	4.8	339
	15340—786—GG—3x				
	17065—913—E—3x		+1411	+.1	+79
	15828—819—A—3x				
8.	**ROSEWALD IL DUCE CAESAR**				
	Sire: Mussolini	17 daus.	8401	4.9	408
	Dam: Rosewald Cutie	17 dams	7964	4.8	380
	7849—393—FFF—305—2x				
	12043—574—BB—2x		+437	+.1	+28
9.	**TWO BROOKS NORSEMAN**				
	Sire: Two Brooks Carillon	8 daus.	10305	5.2	537
	Dam: Stadacona Joyful	8 dams	9898	5.1	509
	11890—532—5yrs—305—2x				
	15556—682—6yrsC—3x		+407	+.1	+28

Individual records above are actual. All proofs are figured to 305 days, 2x, mature equivalents.

Massachusetts Selective Breeding Assn., Inc. — Central Vermont Artificial Breeding Assn.

Shrewsbury, Massachusetts **Montpelier, Vermont**

A Blue Ribbon Winner . . . Son Of A Class Leader

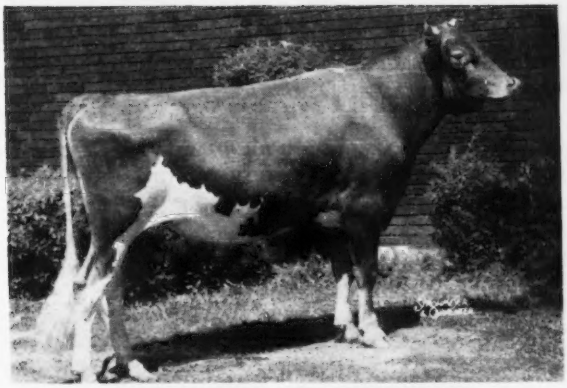

HOMINY HILL VICEROY

Born December 6, 1949

Owned jointly with Clyde E. Marsh and Sons, Marshland Farm.

1st prize bull 2 years under 3, Ohio State Fair, 1952.

A daughter—**Marshland V. Cherrie**— was first heifer calf in a class of 65 at the Ohio State Fair, 1952.

HIS GRANDDAM

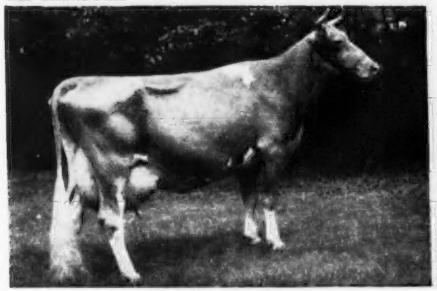

GREEN MEADOW MINUET
14433—708—Sr2
19093—864—A
3 A. R. sons, 4 A. R. daughters

HIS DAM

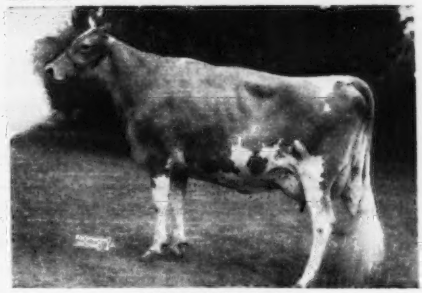

HOMINY HILL VEREE
14848—823—Sr2C
Class Leader 8th place
VG '48 '50

ALSO IN SERVICE . . .

BLAKEFORD PLATO
Born February 28, 1950

He traces 5 times to Blakeford Lord Jim, A. R. He traces 4 times to Broadland Content. He is a concentration of Green Meadow Coronation King and Langwater Content breeding. "Plato" is out of the 3 times Excellent, Blakeford Puffin, 15049—707—6yrs, VG '47—EXCELLENT '48 '49 '50.

HOMINY HILL ROYAL
THE BLUEBLOOD FAMILY
Sire: **Riegeldale Coronation King, A. R.**
Dam: **McDonald Farms Blueblood**
14068—755—AA. VG '48.
2 A. R. sons, 5 A. R. daughters—4 have been classified EXCELLENT.

RED CROSS NOBLE KING . . . Born September 26, 1948
A son of Quail Roost Noble Maximus, A. R. ($15,000). His daughters have been in demand at leading sales. A two-year-old sold for $6,000 at Franchester, 1951. He is out of Quail Roost Maxim's Marian, 10240—530—CC, full sister to Quail Roost Maxim's May, 11629—650—BB.

Nu-Maid Farms ◆

CHARLES CRANMER, Manager
Werk and Ebenezer Road
CINCINNATI 11, OHIO

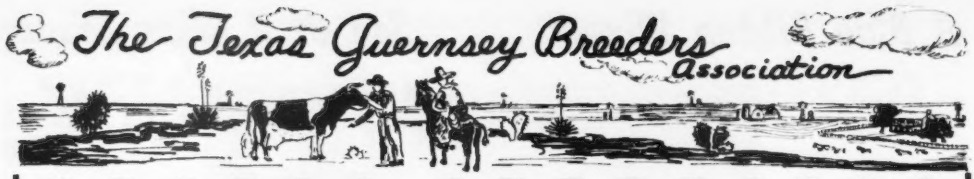

BRAZOS GUERNSEYS

A MEASURE OF QUALITY

A HERD SIRE . . . COMBINING PROVED BREED GREATS

Douglaston Coranado Challenger

In Service. His Sons Now Available Out Of Our Best Cows.

Sire: **Pine Manor King's Challenger, A. R.,** sire of 38 A. R. daughters, 15 P. R. sons and many more coming along. Full brother to the $45,000 Gardenville Coronation King, A. R.

HIS DAM

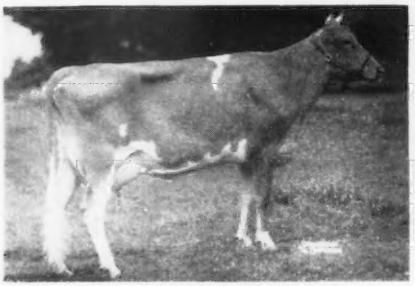

DOUGLASTON BARONESS CORA
12235—654—Jr2, 11308—621—Sr4

HIS SIRE'S DAM

DOUGLASTON KING'S CHARLOTTE
15228—828—Sr2—365C. Class Leader 6th place.
19751—988—AA. Class Leader when made.
Sold in 1947 for $11,000.

CHOICE SONS NOW AVAILABLE

LANKART FARM — Waco, Texas C. S. LANKART, Owner
TRAVIS MOORMAN, Herdsman

Look At The Females Close-up In The Pedigree Of Our Senior Herd Sire . . .

McDonald Farms Kinghaven

Born February 26, 1945

Soon to be proved . . . 1 A. R. daughter, 2 pending and 2 more now on test.

His Dam

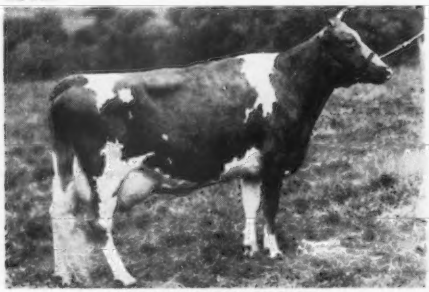

McDONALD FARMS FIDELITY
11607—613—FF, 14276—838—6yrs—365C
The 2nd highest tested daughter of Foremost Prediction, A. R.

His Paternal Sister

McDONALD FARMS KING'S KELLA
13991—718—Jr2—365C. VG '49—Excellent '50.
Sold for $13,500.

Add this proved — popular blood to your breeding program through a "KINGHAVEN" son.

WE CAN MEET YOUR NEEDS

J. T. LIVELY & SON, Owners
GENE ELLZEY, Herdsman

BLUFF VIEW FARM
Route 5, Box 100—DALLAS, TEXAS

GULFLANDS . . . Home of CORONET — MAXIM — LA NOCE Breeding

WE PRESENT THE DAMS OF OUR HERD SIRES

SENIOR SIRE:

BOURNEDALE MAXIM'S LADDIE

1 A. R. daughter, 2 more on test, several daughters in the herd.

Sire: **BOURNEDALE CORONET'S MAXIM, A. R.**
A proved sire by "Memoir's Ace" out of the 1019 lb. "Princess Coronet."

Dam: HERE SHE IS . . .

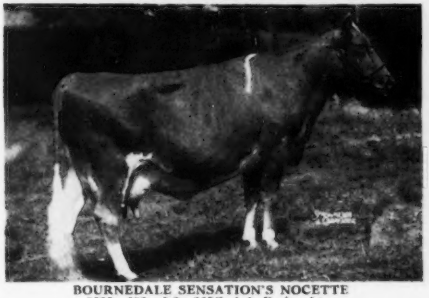

BOURNEDALE SENSATION'S NOCETTE
9535—593—Jr3—365C. 1 A. R. daughter

JUNIOR SIRE:

GULFLAND'S JOYFUL KNIGHT

His oldest daughters are calves and look most promising, several daughters in the herd.

Sire: **MEADOW LODGE REX'S KINGMAKER, A. R.**
Aproved sire by "Rex" out of the great proved brood cow, "Flute."

Dam: HERE SHE IS . . .

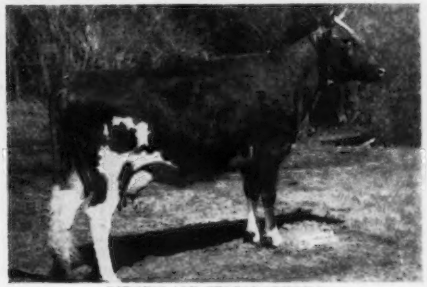

RIEGELDALE FERD'S JOYOUS
12098—622—Jr2—365C. Next Dam: 13265—683—Sr4

Write to:
Carl Lohmann, Owner
Route 1, Bryan, Texas

GULFLANDS GUERNSEYS

Farm is located 4 miles northwest of Bryan—just off Highway 6

L. C. Partain
Herdsman

WE HAVE THE SIRE . . .

Herd Sire

KLONDIKE FOREMOST MARINER
9 daughters now in our herd.
Sire: McDonald Farms Predictmost, A. R.
48 A. R. daughters, 6 A. R. sons.
Dam: Klondike Koditia
9675—476—Jr2, 11866—579—Jr4C, 13674—621—6yrsC. A daughter of Argilla Knight, A. R.

In Service

. . . AND THE FEMALES

IN THE HERD

KLONDIKE PREMOST JUNE
Sire: **McDonald Farms Predictmost, A. R.**
Dam: **Klondike Hortense**
11582—576—Sr3
12320—579—5yrsC

TO BREED TOP GUERNSEYS

IN THE HERD

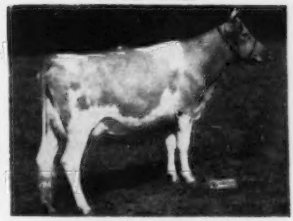

KLONDIKE RAY BEVERLY
Sire: **Klondike Raymost, A. R.**
Dam: **Klondike Premost Bliss**
9145—434—Jr3C
12579—603—Jr4C

ROBERT R. SANCHEZ
Farm Manager

GREENWOOD FARM
ROUTE 8, BOX 281, SAN ANTONIO, TEXAS

EARL SLICK
Owner

HILLCREST FARMS · 110 Registered Guernseys · AUSTIN, TEXAS

Presenting . . . OUR HERD SIRES . . . With Their Great Dams

I . . . **CURTISS CANDY LUCKY WINNER**
19 daughters in our herd, the oldest are now bred heifers. More coming.
Sire: McDONALD FARMS PRE LUCKY BOY

II . . . **WEY ACRES COLONEL'S MAJESTIC**
10 daughters in the herd.
In heavy service. More to come.
Sire: FLYING HORSE COLONEL LEVITY, A. R.
4 A. R. daughters, 14 more now on official test. He a son of the former National Record cow, Alfalfa Farm Primrose.

DAM OF "LUCKY WINNER"

GREEN MEADS GAY WINSOME
10981—537—Sr2C
12502—606—Sr3
15767—718—5yrsC
Sold for $2,400 in 1944.

DAM OF "COLONEL'S MAJESTIC"

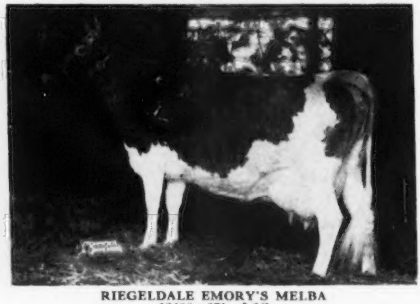

RIEGELDALE EMORY'S MELBA
12488—671—Jr2C
13735—746—Sr3
Sold for $5,100 in 1945.
Very Good '48 '49.

HILLCREST FARMS

P. O. Box 418 — AUSTIN, TEXAS

HARRY PETERSON
FRED A. BARGE, Jr. } Owners

LEWIS BEARD, Herdsman

There's A New TRADITION In Texas . . .

"THE OLD"

Historically "the Alamo" represents the greatest of devotion to duty and human sacrifice for a worthy cause. It has motivated Texans for generations to rise above the masses in numerous fields of endeavor.

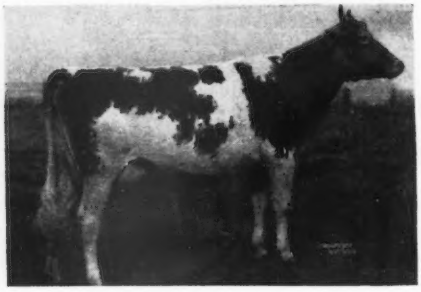

"THE NEW"

At HARDMAN GUERNSEY FARM we have a new sire. He was carefully selected from a great cow family. His ancestry is our assurance that he will write new pages of achievement in Texas Guernsey history. Introducing:

HOMINY HILL TRADITION
Born January 25, 1951
In service. We have several daughters now in the herd and many more to come.

Sire: **Hominy Hill Coronation Prince.** He by Coronation King of Pine Manor, A. R., out of the Excellent Meadow-Gold Prudence, 18037—1017—6yrsC.
Dam: **Hominy Hill Twilight**
10856—585—Jr2C. (Not yet classified.)
←2nd Dam: **Hominy Hill Moonlight.** 13603—752—Jr2 ($9,600). Excellent '48 '49 '50 '51 '52
3rd Dam: **Meadow-Gold Starlight.** 12916—760—AA. 2 A. R. daughters.

In future advertisements we will show you "TRADITION" and the great cows behind him.

W. C. (BUD) HARDMAN, Owner
P. O. Box 334
HACK CREEL, Manager

HARDMAN GUERNSEY FARM
GRAND PRAIRIE, TEXAS

BREEDING FOR A PURPOSE . . . To produce the kind of good practical females and bulls that can be sold to other breeders with full confidence in their ability to prove out and be a top investment.

"We're Country Boys" . . . but we do like to breed and sell real dairy cows that show **strength, openness, size** and **capacity** 'cause we know they'll—

MILK MILK and MILK

HERE ARE THE SIRES WE ARE USING

I

St. James Champion BLAZE

Sire: **St. James Champion's Champion. A. R.** His full sister, St. James Champion Babbie, 12479—687—G, sold for $12,750.

Dam: **St. James Philosopher's Baby.** Full sister to St. James Philosopher's Barbee. A daughter of Langwater Philosopher, out of St. James Prince's Barbara, 14712—795—A. "Baby's" records, 16141—531—GG, 11790—625—BB.

II

St. James MAXIM

Sire: **St. James Philosopher's Duke. A. R.** Sire of St. James Duke's Nell, 15694—761—Jr4—365C.

Dam: **St. James Prince's Barbara.** Also dam of "Barbee." 7 A. R. records including, 12716—714—D, 14712—795—A. A daughter of Bournedale Crown Prince, A. R., out of St. James Champion's Babe, 11403—519—B.

III

Woodacres Count HERITAGE

Born March 28, 1951

Sire: **Woodacres Royal Heritage**

Dam: **Woodacres Supreme Phelanor**
17211—836—5yrs—365C
16407—823—7yrs—365C
VERY GOOD '50

2nd Dam: **Woodacres Phelanor**
13649—647—Sr3C. Sold in 1947 for $11,000. 1 A. R. son, 2 A. R. daughters.

IV . . . **Franchester Free COUNTRYMAN . . .** A Double "Labelle"

Sire: **Langwater Freeman, A. R.**
A son of Langwater Valencian, A. R., out of Foremost Labelle, 17716—801—AA.

Dam: **Langwater Caroline.** 15808—660—5yrs—365C, sold for $10,000, Excellent '47 '48—VG '49. A daughter of Langwater Countryman, A. R., out of Foremost Labelle.

BREEDING STOCK FOR SALE

ROY C. PATRICK
QUINTON STOCK FARM
Salem, N. J.

GOLDEN GUERNSEY

C. ALLEN PATRICK
PLEASANT HILL FARM
Salem, N. J.

"PATRICK"—OUR JUNIOR SIRE

Bred To Sire Type And Production

RED CROSS NOBLE PATRICK

Born March 14, 1950

Full brother to **Red Cross Noble Gentleman** that sold in the 1952 Tennessee State Sale for $2,150.

Sire: **QUAIL ROOST NOBLE MAXIMUS**
Sold for $15,000.

His Sire's Granddam

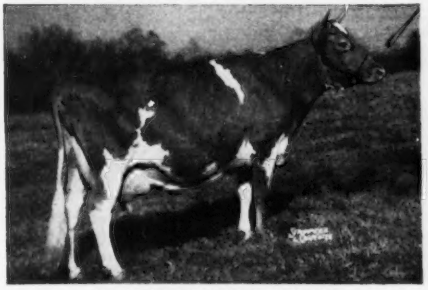

QUAIL ROOST QUEEN CELESTE
11386—552—G, 14550—677—AA. Excellent '48.
Sr. & Gr. Ch., Va., 1939, N. C., 1940. Res. Gr. Ch., N.D.S., 1940.

Dam: **RED CROSS MAXIM'S DOLL**
11773—607—Jr4—365C, 13835—704—6yrs—365C
2 A. R. daughters

Offering . . . "PATRICK" sons out of our best cows.

WRITE US

ORLETON FARM

RUSSELL CAVE ROAD

MARVIN MCCULLOUGH, Owner **Lexington, Ky.**

IN SERVICE . . .

One from the famous CONRAD—HERMES cross that is so popular today at North Farm and LushAcres.

LUSHACRES HERMES

Born September 9, 1949

Sire: **Foremost Hermes, A. R.**

His Dam's Dam

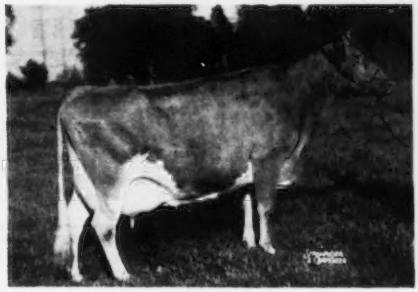

HORSE SHOE CONRAD'S LILLIAN
12396—625—Jr2—365C
15899—783—Sr3—365
17793—933—Sr4—365

Dam: **Horse Shoe Beacon's Lydia**
12844—622—Sr2—365
14187—746—Sr4—365

HIS SONS ARE FOR SALE

See the Farm and Sire Directory for other bulls in service.

DUART FARMS

W. SCOTT SHEPHERD, Owner **Lumberton, N. C.**
MYRON G. DUNCAN, Manager

FOR PRODUCTION

FOREMOST ROYAL VALOR 14TH

PROOF:

6 daughters average	11635 M.	4.9%	575 F.
6 dams average	10305 M.	5.5%	570 F.
Difference	+1330 M	—.6%	+5

"SIRES FOR EVERY PURPOSE"

FOR LONGEVITY

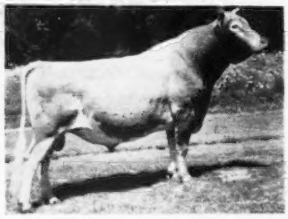

ELMSTEAD FOREMOST PILOT

Dam still in production at 14 years of age. Granddam left herd at 17 years of age.

FOR TYPE AND POPULAR BREEDING

DOUGLASTON CHALLENGER'S JEWEL

Sire: Pine Manor King's Challenger
Dam: Douglaston Baroness Jewel

SEE THE DIRECTORY FOR A COMPLETE LIST OF OUR SIRES

Connecticut Artificial Breeding Association, Inc.

WOODBRIDGE, CONN.

3 Top Herd Sires In Service

Great Depth Of Breeding —

Bred To Sire Both Type And Production —

1 . . . ROSEWALD HONORA'S PRINCE

Sire: **LANGWATER DARIUS, A. R.** Sold for $5,000 in 1940. A son of Langwater Valencian, A. R., out of Langwater Dorinda, 12867—625—F.

Dam: **BLAKEFORD HONORA,** 12013—550—FF, 11220—527—DD, sold for $1,350 in 1941. She by Langwater Ambassador, A. R., out of Blakeford Nora, 12363—607—GG.

2 . . . MAPLE LANE CINDERELLA'S BOY

Sire: **LANGWATER NEWSBOY,** a son of Langwater Onward, A. R. (the **Coronet Family**) and out of Langwater Glad Tidings, 15913—793—6yrs—365.

Dam: **MAPLE LANE FROLIC'S CINDERELLA,** 13076—689—Jr2—365, a daughter of Langwater Frolic, A. R., out of the proved brood cow, Fair Weather Gordie, 15573—779—AA.

3 . . . MAYBROOK MAIDA'S KING

Sire: **ROSEWALD HONORA'S PRINCE**—see above.

Dam: **MAYBROOK MAIDA,** she a daughter of Langwater Lordship, A. R., he by Langwater Onward, A. R., out of Langwater Lorna, 15001—773—AA.

We can offer a choice selection of bull calves by these sires out of our best cows.

Write us, or better still, plan to visit us and see for yourself.

MAYBROOK FARM

JOHN H. MAY, JR.
GEORGE H. MAY

Lagrangeville, New York

BROOD COW EXTRAORDINARY

D.H.I.A. Records
10340—510—365 Da—Jr2—3x
10142—427—303 Da—Jr3—2x
10106—424—307 Da—Jr4—2x
14346—640—365 Da—5yrs—3x
10711—439—365 Da—6yrs—2x
13662—595—365 Da—7yrs—2x
12270—509—317 Da—9yrs—2x
10788—452—365 Da—10yrs—2x
14290—627—365 Da—12yrs—2x
11230—480—361 Da—14yrs—2x

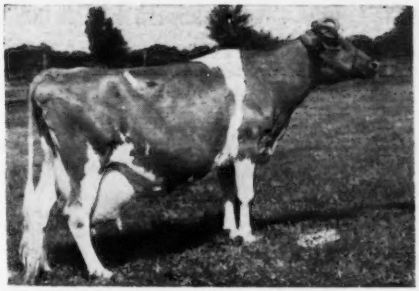

Classified EXCELLENT '47 '48 '51
Longtime Record
125000 lbs. M—5500 lbs. F

Five Daughters

Seven Granddaughters

Sixteen Great Granddaughters

WYCHMERE JOYFUL

– At 15 years old –

THREE A. R. DAUGHTERS

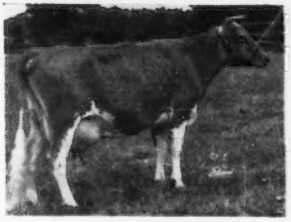

WYCHMERE JOYOUS
(GP '47—VG '48)
9478—414—Sr2—305C—2x
11876—479—Sr3—305C—2x
10170—432—Sr4—316 Days—D.H.I.A.
11895—495—5yrs—305C—2x
11955—494—6yrs—305C—2x
11810—501—7yrs—334 Days—D.H.I.A.

WYCHMERE NOBLE JULIET
(A '48—D '51)
10257—435—Jr2—305C—2x
11324—479—Jr3—305C—2x
12398—524—Jr4—305C—2x
12784—523—5yrs—305C—2x

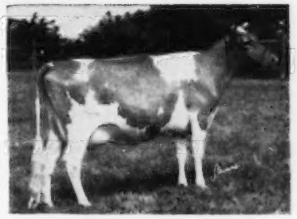

WYCHMERE NOBLE JULIA
(VG '51)
10775—476—Jr2—365—2x
10388—484—Sr3—305C—2x
12800—562—Sr4—305 (pending)

Two Milkings Daily

A Grandson

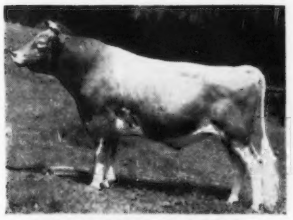

WYCHMERE JUPITER
13 daughters in herd.

Full Brother and Sister

Sire: McDonald Farms Adonis
Dam: Wychmere Joyous

A Granddaughter

WYCHMERE JEWEL
(D '48—E '51). Sold for $2,000, N. Y. State Sale, 1952.
10016—427—Jr2—365—2x
10380—514—Sr3—365—2x—D.H.I.A.
Jr. Champion, N. Y., 1947.

– Bull Calves From Joyful And Joyous Now Available –

Wychmere Farm

Ontario, New York

HELEN R. C. MOTLEY
Owner

Approved—Accredited—Classified—Production Tested

CLIFFORD W. SMITH
Manager

A PROVED A. R. SIRE — THE BEST OF McDONALD BLOODLINES HIS DAUGHTERS AND SONS ARE IN DEMAND.

The COQUETTE Family . . . McDONALD FARMS PREDICTION JR., A. R.

14 A. R. daughters . . . 3 over 800 lbs. fat, 4 over 700 lbs. fat. 5 daughters and 2 sons have sold for $28,950 or an average of $4,135 per head. He is sired by McDonald Farms Prediction, A. R., out of "Coquette" (see below). A maternal sister to "Prediction Jr.," classified Excellent.

His Sire's Dam

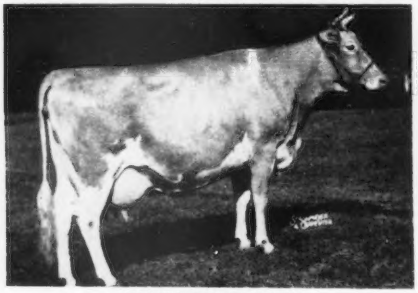

VALLEYWOOD HARRIET
14223—781—CC
1st Aged Cow, Waterloo, 1938. A son, Grand Champion, N.D.S., 1940.
4 A. R. sons, 3 A. R. daughters.

His Dam

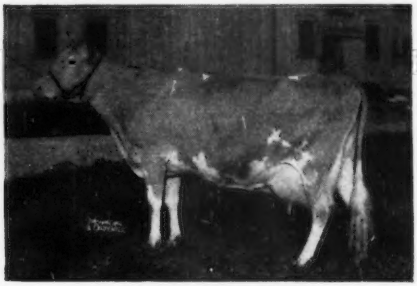

McDONALD FARMS COQUETTE
13928—708—G
VG '48—EXCELLENT '47 '50

4 Reasons Why Breeders Are Enthusiastic About "Prediction Jr."

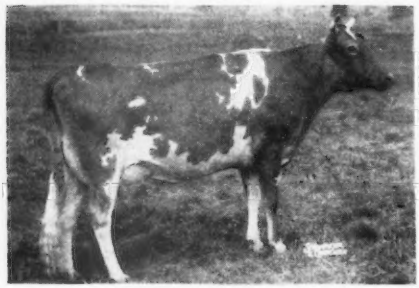

BETHANY HAPPY LASS
17636—887—5yrsC.
Owned by Mordele Farms, Riegelsville, Pa.

($10,000)

BETHANY HAPPY CONSTANCE
12134—616—Sr2C, 14136—727—Sr3
Owned by Alvin R. Bush, Wyno Farms, Muncy, Pa.
VG '51—Excellent '52
Alvin Bush says, "Happy Constance is POWER personified!!"

($5,000)

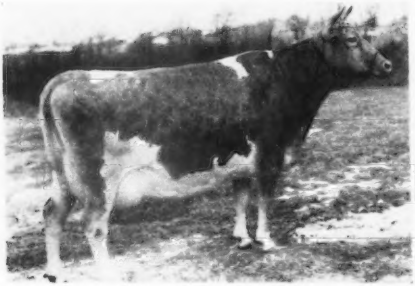

SHERLIE OF MARJAHEIM
14333—835—Jr3
Canadian Record. Canadian Classification EXCELLENT.
Owned by Jack Fraser, Concord, Ontario, Canada.

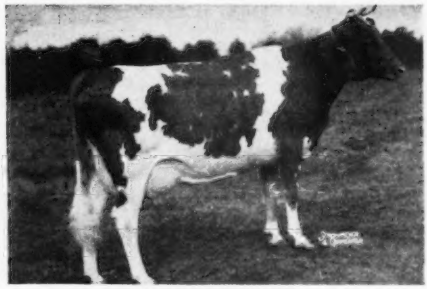

BETHANY HAPPY MAY
15623—848—Sr3
Owned by Henry Herbener, LushAcres, Rehoboth, Mass.

These 4 cows all daughters of our herd sire, McDonald Farms Prediction Jr., convince us that we have an outstanding bull. A look at his Get in our herd will further convince you of this bull's greatness.

PLAN TO VISIT OUR HERD ——————→

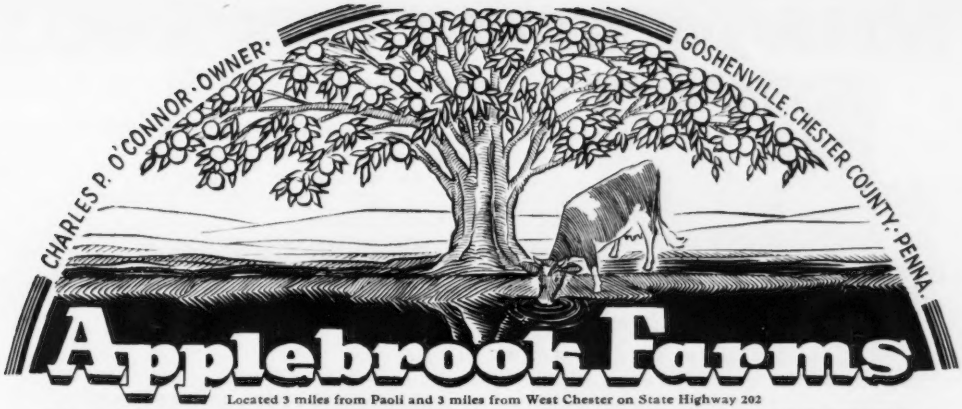

Located 3 miles from Paoli and 3 miles from West Chester on State Highway 202

More COQUETTE — PREDICTION Blood Plus MELBA And FLORINDA

McDONALD FARMS S. PALADIN

Born October 11, 1950

A son of **McDonald Farms Steadfast, A. R.,** proved grandson of **Green Meadow Melba** (1 A. R. son, 7 A. R. daughters) and **Green Meadow Florinda** (6 A. R. daughters).

His Dam (Twice EXCELLENT) His Dam's Dam

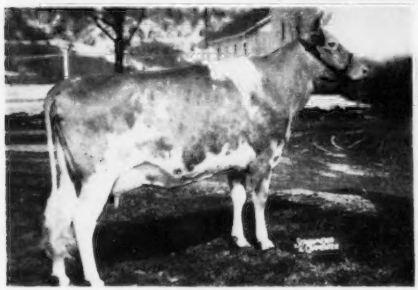

McDONALD FARMS PRE LIDELIA
10175—555—Jr3—305C—835 T. M.
10911—576—5yrs in 220 days
Excellent '50 '52
A daughter of McDonald Farms Prediction, A. R.—sire of many first prize Gets at the National and International and sire of "Prediction Jr."

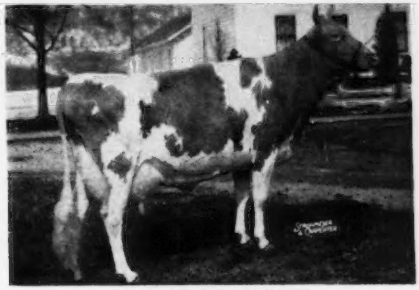

McDONALD FARMS IDALIA
8622—462—Sr2—305C—3x
9694—530—Sr3C
11028—602—Sr4C
13063—723—5yrsC
10080—513—7yrs—2x
Maternal sister to "Coquette"—dam of "Prediction Jr."

A "PREDICTION JR." SON IS ALSO IN SERVICE

APPLEBROOK PREDICTION'S PEER

A full brother, Applebrook's Golden Predictor, sold in The Guernsey Sale, 1952 for $1,700. "Golden Predictor"—the full brother to our "Peer" bull—is in service in the herds of R. W. Prinkey, Wooster, Ohio, Lloyd E. Ober, Novelty, Ohio, H. A. Holdridge, Medina, Ohio.

A FOUNDATION COW—DAM OF
APPLEBROOK PREDICTION'S PEER

FAIRLAWN PEERLESS GOLDENROD
14603—665—Sr3C
18090—839—5yrsC

2 A. R. daughters, 3 sons.

ADD THIS BLOOD TO YOUR HERD . . . "PREDICTION JR." OR "PALADIN" SONS ARE USUALLY AVAILABLE. STOCK FOR SALE. WRITE US YOUR NEEDS.

T. B. ACCREDITED . . . BANG'S FREE

DONALD G. BROWN, Herdsman

Mail Address: ROUTE 3, WEST CHESTER, PENNSYLVANIA

HOME OF MELBA BLOOD — —

GREEN MEADOW MELBA
15342—963—Sr2C
National Record for 16 years.

IN OUR HERD:

1 Son
RIEGELDALE MELBA'S FORTUNATE

1 Daughter
RIEGELDALE MELBA'S BETSY
11964—637—Jr4, 16914—914—8yrs

5 Granddaughters
RIEGELDALE EMORY'S BETTE
12074—652—Sr4C
RIEGELDALE BEN'S MELBETTE
Now on test as Jr2.
RIEGELDALE EMORY'S VIRGINIE
11516—553—Jr2

IN THE HERD

SONS . . . In Service:

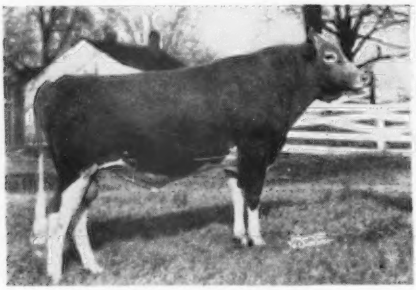

RIEGELDALE MELBA'S FORTUNATE
Purchased for $5,000 in 1950.
In heavy service. We have several daughters in the herd and more to come.

GRANDDAUGHTER . . . A Brood Cow:

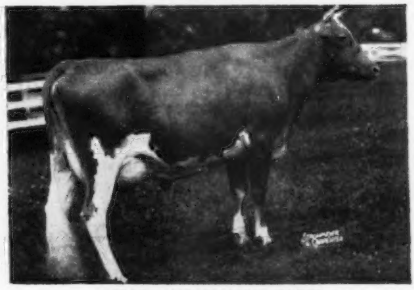

RIEGELDALE EMORY'S BETTE
11194—603—Jr2—365C
12074—652—Sr4—365C
On retest.

THIS SIRE ADDS **DOUBLE BEAUTY** TO OUR RICH **MELBA** PROGRAM

In Service: **COLDSPRING'S B.R. JERICHO**
We have several of his daughters in our herd. To date, 1 daughter has been tested and 2 more are now on test.

Sire: **Coldspring's Beauty's Romulus, A. R.** A son of "Beauty"—full brother to Coldspring's Romulus' Beauty, 10783—609—GG, 14374—746—C. Sold for $16,500—Excellent '47 '49.

FULL SISTER TO HIS SIRE

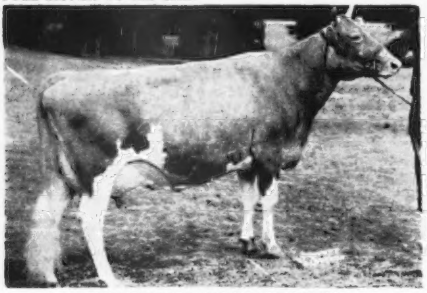

COLDSPRING'S ROMULUS' BUNNY
12525—646—GG, 12915—705—B
EXCELLENT '47 '48 '49 '51
Her son, herd sire at Langwater.

HIS DAM

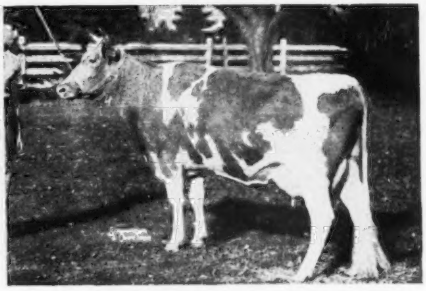

COLDSPRING'S BEAUTY'S JESSICA
10743—583—Jr2, 12527—685—Jr3
A granddaughter of the one and only—Vallevue Butterfat Beauty

These sires are being used on a foundation established by the descendants of IMP. DUNWALK LAD 113342 and COKER ROSE GOLD KING 207483 that are giving outstanding production as shown by their records.

CONOVER'S HIGHTSTOWN GUERNSEY DAIRY — Hightstown, N. J.

CLIFFORD L. CONOVER, Owner — CLIFFORD H. CONOVER, Herdsman

LOOKOUT VALLEY FARM

Lake Geneva, Wisconsin

OUR HERD SIRES — in a planned breed program, SHOWING RESULTS

CURTISS CANDY LEVITY HERO

Undefeated Junior Champion, twice Grand Champion, 1946. Sold for $5,000, 1946.
Sire of top open and bred heifers, Mid-West, 1951.
1st 3-year-old, National and International, 1951.
1st 4-year-old Cow, Ch., Wis., 2nd Best Uddered, Wis., 1951.
1st Sr. Get, Wis., 1950 & 1951.
Sr. & Gr. Ch. Cow, Wis., Minn., 1950.
Best Uddered Cow, Waukesha Dairy Show, Wis., Minn., 1950.
1st 2-year-old Cow, Wis., Minn., Ill., Ind., National, 1950.
Jr. Ch. Heifer, Waukesha Dairy Show, 1949, 1950.
1st and 2nd Yearling Heifers, Waukesha Dairy Show, Wis., 1949.
1st Jr. Get and 1st Heifer Calf, Waukesha Dairy Show, 1950.
1st Jr. Heifer Calf, 1st Sr. Heifer Calf, Waukesha Dairy Show, 1952.
1st Jr. & Sr. Get, Waukesha Dairy Show, 1st Jr. Yearling, Minn., 1952.
1st 4-year-old, Sr. & Gr. Ch., Waukesha Dairy Show, 1952.
8 daughters classified—3 EXCELLENT, 4 Very Good, 1 Acceptable.
15 A. R. daughters—2 over 13000 lbs. milk, 5 over 10000 lbs. milk, 1 over 600 lbs. fat, 5 over 500 lbs. fat, 5 over 400 lbs. fat, Jr2.

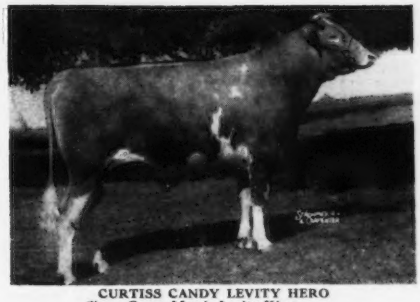

CURTISS CANDY LEVITY HERO
Sire: **Green Meads Levity King**
Dam: **Sun-Blest Farms Lotus**
14187—684—5yrs—365—3x
2 A. R. daughters

STERLINGOLD MARAUDER

3 near dams average 15291—924.
5 near dams classified—3 EXCELLENT, 2 Very Good.
Class Leader records made by a sister, his dam and his granddam—3 generations of Class Leaders.
Sire of Jr. Ch. Bull, Wis., 1951, 1st Get, Wis., 1951.
Top Bull of Wis. Sale, 1951, Top 4-H Heifer Sale, Wis., 1951, 1952.
1st Bull Calf, Waukesha Dairy Show and Top Bull, also top of sale, Northwest Wisconsin Spring Consignment Sale, 1952.
Sire: **FAIRLAWN MEMOIR'S PERFORMER**
←Dam: **FLYING HORSE SELECT PRIMROSE**, VG '47 '48
12816—815—GG, former Class Leader
11479—712—Sr3—305C—3x
12816—738—AAA, former Class Leader
2 A. R. daughters, 1 over 900 lbs.
2nd Dam: **ALFALFA FARM PRIMROSE**, E '48
*17564—1083—Sr4—365C

LOOKOUT VALLEY LEVITY VICTOR

Owned jointly with Hoard's Dairyman Farm.
Now in heavy service at Lookout Valley Farm.
Sire: **CURTISS CANDY LEVITY HERO** (see above)
Dam: **VIRGINIA FAIRY QUEEN**, VG '47 →
7857—407—Jr2—305C—2x, 10056—507—Jr3—HIR—2x
13068—651—5yrs—305C—3x (former Wis. Ch.)
13807—675—6yrs—365C—3x, 14459—687—8yrs—365C—3x
14798—723—9yrs—365C—3x
2 A. R. daughters, 4 A. R. granddaughters
In the herd at Lookout Valley are 5 daughters, 5 granddaughters, 4 great granddaughters AND this son. 4 sons have been sold for herd sires. Granddaughter was top Bred Heifer, Mid-West, 1951.

THE "MARAUDER" CALVES OUT OF OUR "HERO" DAUGHTERS HAVE PLEASED US TREMENDOUSLY. THEY SHOW EVERY INDICATION THAT THE OUTSTANDING TYPE AND PRODUCTION OF THESE TWO BULLS ARE BEING TRANSMITTED.

LOOKOUT VALLEY LEVITY VICTOR has a definite place in our breeding program. A look at the small herd of his daughters at Hoard's Farm gave us an idea of the kind of daughters he will sire.

Consider a son of one of these bulls, out of one of our high producing cow families, for your next herd sire. Visit our farm and select him yourself, or select the dam of your next herd sire. We will reserve him for you!

"Looking Forward with Lookout Valley"

WILLIAM Y. GILMORE, JR., Owner — GERALD M. JENKINS, Manager

The Blood Of These
3 EXCELLENT Cows
Predominates Our Program

"MARYANN"
"BEAUTY"
"DUCHESS"

WESTERN GLOW BUTTERFAT MARYANN
13825—763—6yrs—305—2x
VG '47—EXCELLENT '48 '50
Topped the Curtiss Candy Sale at $14,600.

BUTTERTON BLANCHE'S WARRIOR
Born July 18, 1949
His sons carry two crosses to "Maryann."
Sire: **WESTERN GLOW MAN O'WAR**
A son of Western Glow May's Royal, A. R., out of "MARYANN."
Dam: **WESTERN GLOW ROYAL BLANCHE**
10863—493—Jr2—305C—2x
A daughter of Silver Forest May Royal, A. R.

BUTTERTON HOLLISTON SUPREME
Born January 3, 1950
Combines the proved—popular Master—Valmont cross.
Sire: **SANTA CRUZ HOLLISTON VALMONT, A. R.**
A daughter sold for $2,400 in the Classic.
Dam: **BUTTERTON MASTER'S LYNN**
11094—568—Jr2—305C—2x
A daughter of Western Glow Master, A. R.—son of "MARYANN."

WESTERN GLOW C. F. DUKE
Born October 3, 1951

His Sire's Granddam—BEAUTY Family

VALLEVUE BUTTERFAT BEAUTY
11994—619—GG, 16578—831—A
18914—937—AA. Excellent '47 '48
She and her 4 Excellent daughters average 16862—835.

His Dam's Dam—DUCHESS Family

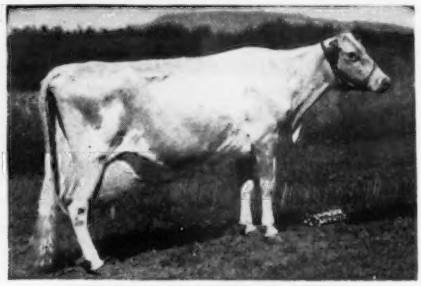

WESTERN GLOW BUTTERFAT DUCHESS
12056—543—Sr4—305C—2x
16293—671—11yrs—305—2x
Excellent '47 '48

"C. F. DUKE" is by Coldspring's B. R. Forcaster ($15,000), out of Western Glow Merry Duchess, on test with 5847—283—Jr2—305—2x in 146 days.

We believe we have a well-rounded program.
We test our cows regularly on ARHT.
We classify.
We sell at leading auction sales.
We sell GOLDEN GUERNSEY milk.
We advertise—we are active in
State and local Guernsey activities.

ADD THIS BLOOD TO YOUR HERD

WRITE US FOR A LIST OF AVAILABLE STOCK.

"A line-bred herd with a real breeding program"

BUTTERTON GUERNSEY FARM

Farm located 8 miles north of Sacramento on Rio Linda Boulevard or 1 mile south of Rio Linda on Rio Linda Boulevard.

W. B. DOTY — Phone 4472 Rio Linda — **P. O. Box 328---Rio Linda, Calif.**

Kitchener Farm

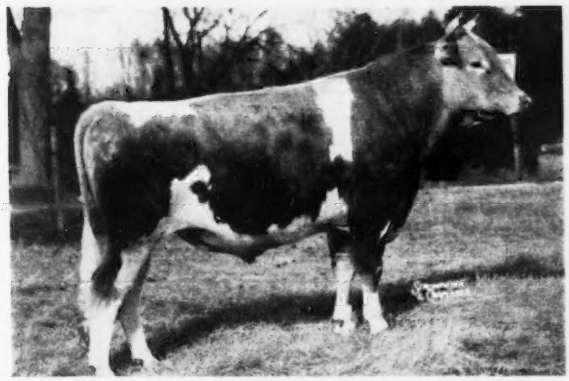

"LEVITY"

A son of . . .

McDonald Farms Fearless, A. R.
(Myhaven King, A. R.
Aiyukpa L. Queen)

Out of a daughter of . . .

Douglaston Prince Royal, A. R.
(Imp. Financier of Myrtle Place—Shuttlewick Mirth)

KITCHENER ALMO LEVITY
Traces to "Levity" top and bottom

TWO DAUGHTERS IN OUR HERD ARE NOW IN MILK AND PRODUCING WELL

His Dam

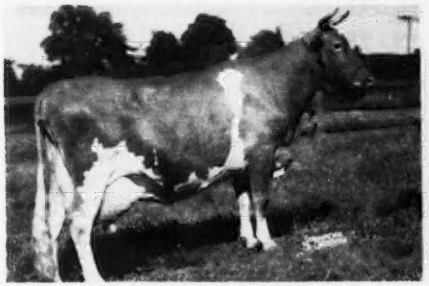

KITCHENER ROYAL PRINCESS
17724—903—6yrs. VG '47.

His Maternal Granddam

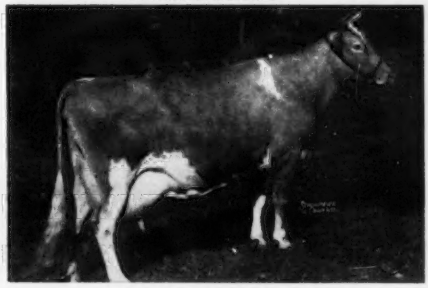

O'HARA'S FARM PRINCESS
15453—816—A. A really good brood cow.

Another Home-Bred Bull That Is Doing A Job For Us

A son of "Fashion Plate" out of our 1035 pound "Gem" cow

Kitchener Fashion's Brilliant

3 A. R. daughters: **KITCHENER B. MAYFLOWER,** 9140—462—Jr2—HIR—730 T. M.
KITCHENER B. ELAINE, 10070—555—Jr2
KITCHENER B. MAMMIE, 10910—677—Sr2

His Sire's Dam

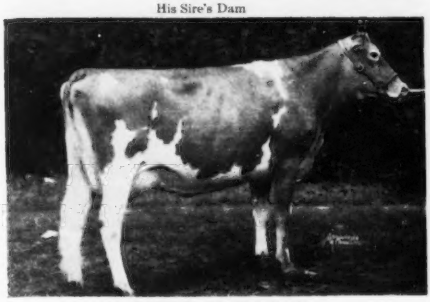

DOROTHEA OF OLENTANGY
10348—585—DD
EXCELLENT '47 '48

"BRILLIANT" is sired by McDonald Farms Fashion Plate, he by Foremost Prediction, out of "Dorothea"—see left.

"BRILLIANT" is out of

GEM OF KITCHENER
12226—683—FF
13931—770—D
14683—801—A
17634—997—7yrs
17785—1035—8yrs
2 A. R. sons

These two home-bred bulls combine the blood of our two foundation sires—

McDONALD FARMS FEARLESS, A. R.
and
McDONALD FARMS FASHION PLATE, A. R.

PLAN TO VISIT OUR HERD
YOU ARE ALWAYS WELCOME.

T. B. ACCREDITED 243954
BANG'S FREE 86
R. B. HAYDEN, Owner

Kitchener Farm

BILLERICA, MASSACHUSETTS
A. C. BARNARD, Manager

BELMONT VIEW . . . "Building For The Future On A Sound Past"

Presents — TWO SENIOR HERD SIRES

I

QUAIL ROOST KING NED, A. R.

65 daughters in milk. He has proved himself a great sire of milk, fat and type. He combines High Point Prince Maxim, A. R. and Langwater Foremost, A. R.

Sire: **QUAIL ROOST MAXIM KING. A. R.**
Dam: **CABIN HILL HILDRED**
11976—618—Jr2C. 2 A. R. daughters
A granddaughter of "Foremost."

A Typical "King Ned" Daughter . . .

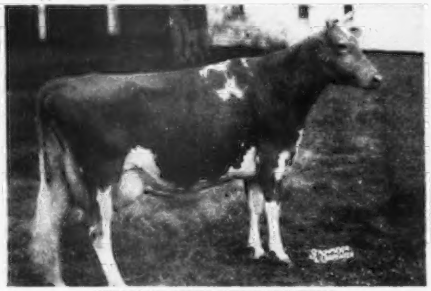

BELMONT VIEW NED'S NONETTE
12643—609—Sr4—365C
16573—782—6yrs—365C

II

COLDSPRING'S B. R. BONDWICK

50 daughters now in the herd. The first 4 are in milk and doing well. Full brother to Coldspring's B. R. Katherine, 13745—608—Sr2C.

Sire: **COLDSPRING'S BEAUTY'S ROMULUS. A. R.**
20 A. R. daughters, 9 P. R. sons
Dam: **ROSE MAID'S BESS.** 18093—739—5yrsC
VERY GOOD '47. 3 A. R. daughters.

His Granddam . . .

VALLEVUE BUTTERFAT BEAUTY
18914—937—AA. EXCELLENT '47 '48.
Dam of 4 Excellent daughters.

Check On Our 6 Herd Sires . . . In The Farm And Sire Directory

BELMONT VIEW FARM - Franklin, North Carolina

FEDERAL ACCREDITED HERD NO. 550239 . . . STATE BANG'S FREE NO. 309

A. B. SLAGLE, Owner — HARRY STOUDEMIRE, Herdsman

At Silver Lake . . .

We are using sires of the Lehigh Valley Co-operative Farmers that combine the best of the BEAUTY family blood.

I

COLDSPRING'S B. R. DESIGNER

Owned jointly with Coldsprings Farm, where he has been used on 15 animals.

Sire: **COLDSPRING'S BEAUTY'S ROMULUS**
23 A. R. daughters

His Dam

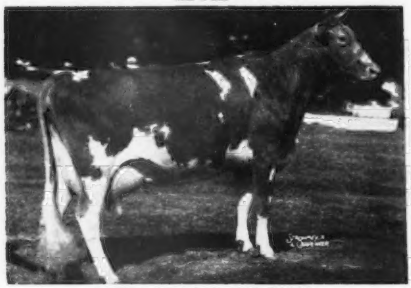

DOTTY OF WEST SIDE FARM
EXCELLENT '47 '48 '49
19282—929—Sr4—365

Dam of:
Coldspring's Noble's Dotty
Sold for $5,500, McDonald Sale, 1950.
Coldspring's Dotty. 15064—696—Jr2—365

II

COLDSPRING'S B. R. FULFILMENT

An outstanding young sire being bred to only our best cows. Topped the 1952 Royal Sale at $3,000.

Sire: **COLDSPRING'S BEAUTY' ROMULUS**
Over 50 daughters in the Coldsprings herd.

His Dam

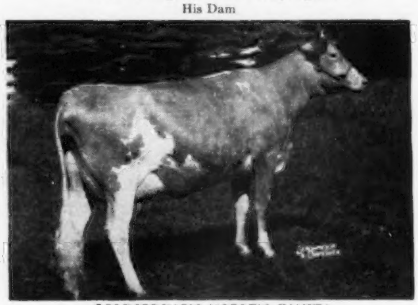

COLDSPRING'S NOBLE'S FANITA
13652—755—Jr2—365C
VG '51

A daughter of **Coldspring's Romulus Noble, A. R.**

This is the production inheritance you can expect in one of our choice bull offerings.

WRITE US YOUR SIRE NEEDS

T. B. ACCREDITED — BANG'S CERTIFIED

SILVER LAKE FARM

C. EDWARD AND M. K. ZIMMERMAN — **R. D. 3, NORRISTOWN, PA.**

Three Young Bulls That Are In Service At

CRESTWOOD

1 . . . CLA-ORE KNIGHT'S BASIL . . . Born April 25, 1950

Maternal Brother To An EXCELLENT — CLASS LEADER

CLA-ORE PHIL'S BEATRICE
11330—685—Jr2C—2x
12150—705—Sr3—305C—2x
Class Leader 8th place. EXCELLENT '51.
Senior and Grand Champion, 1st prize 4-year-old, Best Uddered Cow, Member of 1st Produce of Dam, Oregon State Fair, 1951.

Sire: **CHICONA NOVELTY'S KNIGHT**
He a son of Chicona Pablo that sold for $4,000 in the Chicona Dispersal to Quail Roost Farms, out of Novelty of Chicona, 12382—593—DD, 13041—579—5yrs—365.

Dam: **BESSIE OF CLA-ORE**
8206—452—Sr2—305C—2x
11312—588—5yrs—305C—2x
3 A. R. daughters
A daughter of Tideland Prediction, A. R.

TWO OF OUR OWN BREEDING

2 . . . CRESTWOOD GALLANT HERO

Half-brother to Boulder Bridge Fascinator that sold to the Badger Breeders' Co-op for $6,500. His first classified daughters, 2 Excellent, 9 Very Good, 2 Desirable.

3 . . . CRESTWOOD HIGH HOPE

This bull has 4 Excellent cows close-up in his pedigree, two of which are National Grand Champions.

His Dam

BOULDER BRIDGE QUINOLINE
13188—692—G
11696—597—7yrs—HIR
VG '49 '50
A full brother, Boulder Bridge Forester, sold for $6,000.

His Dam's Udder

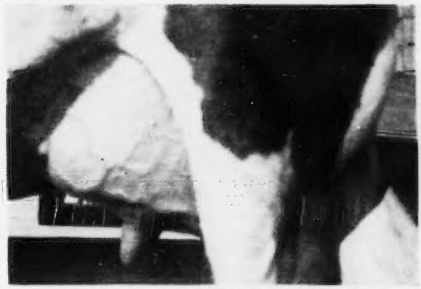

Udder of . . . BOULDER BRIDGE YVONNE
9713—442—Sr2—HIR. On retest making about 2 lbs. per day on 2x milking as a Jr4—HIR. 1st prize 3-year-old, South Central Parish Show, 1951.

Our herd is strong in the best of Boulder Bridge bloodlines. At the Boulder Bridge Dispersal we selected 14 head and throughout the years we have used sires strong in Valleywood Valiant Hero blood. Sires that have contributed much to our herd include **BOULDER BRIDGE CLARION MARK,** he by Boulder Bridge Lucero, $8,000, top bull at the Boulder Bridge Dispersal, **BOULDER BRIDGE LA NOCE HERO** . . . a "Hero" son tracing to Maxim of Linda Vista, A. R.

STOCK FOR SALE — Backed by the best of proved Boulder Bridge breeding.

SEND FOR OUR SALES LIST — PEDIGREES — PRICES.

CRESTWOOD FARM — Austin, Minnesota

CARL E. KEHRET & SONS, Owners — MAURICE GROGAN — AL WINKELS, Herdsmen

THE FRUITS OF OUR LABORS

Our strong foundation of rich Chicona breeding plus the use of choice sires rich in the best of breed Greats on a well-rounded program of testing, classification, and advertising, has brought us remarkably desirable results.

THREE HOME-BRED FEMALES SOLD IN 1952 FOR $11,000, AN AVERAGE OF $3,666 PER ANIMAL.

These are the kind of females we are breeding at RIVERVIEW. The herd is full of their half-sisters.

3rd High Cow 1952 McDonald Sale at $3,800.

RIVERVIEW LAD'S BOUNTIFUL
11779—636—Jr2—365C—2x (687 T. M.)
11790—613—Jr3—305C—2x
On retest EXCELLENT '51.
Member of our Bonita Family. 15 close relatives on farm.

Sold in 1952 Franchester Sale for $3,200

RIVERVIEW GENERAL'S MELBA
Born December 30, 1948
On test, 2614—137—Jr3—2x in 63 days, over 2 lbs. fat per day. EXCELLENT '52. Fresh March 27, 1952. Bred June 29, 1952 to Wyno Beau's Cherub, the Champion son of an Excellent.

Sold in 1952 Franchester Sale for $4,000

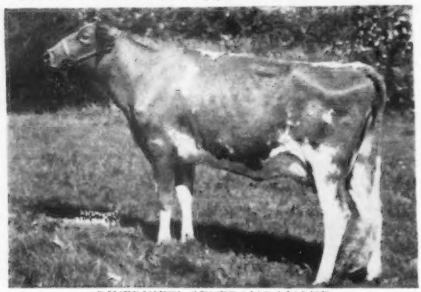

RIVERVIEW GENERAL'S MAMIE
Born January 9, 1950
On test, 3632—199—Jr2—2x in 105 days, averaging 55 lbs. fat per month. VERY GOOD '52 (as a 2-year-old). 2nd 2-year-old, Member 1st Get of Sire, Evergreen Guernsey Classic, 1952. Fresh March 15, 1952. Bred June 11, 1952 to Wyno Beau's Cherub.
"Melba" and "Mamie" are out of our Colorful Family. 12 still at Riverview.

We have these sires in service at RIVERVIEW.

I.

WYNO BEAU'S CHERUB

Several daughters now in the herd and more coming. His oldest daughters are now bred and look most promising.

Sire: **COLDSPRING'S HARDWICK'S BEAU, A. R.**
A Proved Sire by Hardwick's Royal, A. R., out of Coldspring's Romulus' Beauty, 14374—746—Jr4. Excellent '47 '49. Sold in 1946 for $16,500.

Dam: **LANGWATER ANGELIC**
11657—589—E, 17269—821—6yrs—365C
VG '47—Excellent '49 '51

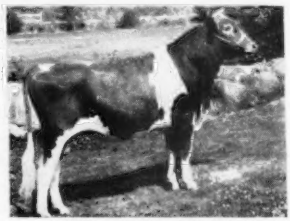

WYNO BEAU'S CHERUB
Sr. & Gr. Ch., Pacific National Exhibition, 1951. Sr. Ch., Evergreen Guernsey Classic, 1952.

II.

FLYING HORSE CLARA'S GENERAL, A. R.

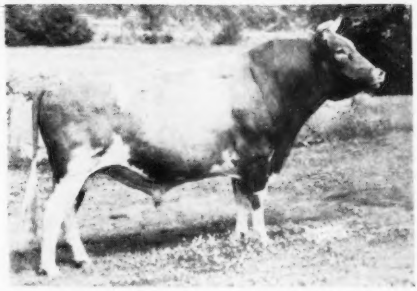

Sire of these two choice young cows pictured at left. We are now receiving artificial service from him. His first 15 A. R. tested daughters, 13 as 2-year-olds, average 518 lbs. fat on 305—2x milking.

Sire: **FLYING HORSE COLONEL'S PROMISE, A. R.**
Dam: **FLYING HORSE CLARA'S MELODY**
14595—803—Jr4
2nd Dam: **CATAMOUNT MELODY, A. R.**

III.

WYNO BEAU'S THE DEAN

Now in service, on lease with option.

Sire: **COLDSPRING'S HARDWICK'S BEAU, A. R.**
Dam: **CLARHEART'S DAINTY**
16936—929—5yrs—305C
National Record when made.
Very Good '47 '49
A top family, 1 full sister, 2 VG maternal sisters and another outstanding sister of DEAN to be classified.

BREEDING STOCK FOR SALE

RIVERVIEW FARMS — Rt. 4, Mount Vernon, Washington

GEORGE M. DYNES, Owner

WESTERN PENNSYLVANIA ARTIFICIAL BREEDING COOPERATIVE

Serving Western Pennsylvania

29 GUERNSEY SIRES IN SERVICE . . .
A SELECTION OF SIRES ALWAYS AVAILABLE

CLARION, PA. Phone: Strattanville 60

Introducing "KING" . . . A New Addition To Our Service To You

Llan Fair Count's Pearl King

Born August 8, 1951.

His 7 nearest dams average 15840 lbs. milk, 809 lbs. fat.
A double "Beauty" on the top side.

STUDY HIS
POWER-PACKED PEDIGREE

Sire:
COLDSPRING'S BEAUTY'S COUNT
D.H.I.A. Proof: 13 prs.

Daus.	10459	4.9%	516F
Dams	8396	4.9%	413F
Diff.	+2063M	.0	+103F
	(11	7	11)

20 A. R. daughters

Dam:
CHURN CREEK'S HARDWICK PEARL
16255—754—6yrs
16231—742—8yrsC
15271—733—9yrsC
17364—804—10yrs
2 A. R. daughters

COLDSPRING'S BEAUTY'S HARDWICK
32 A. R. daughters, 14 P. R. sons

COLDSPRING'S ROMULUS' BUNNY
15477—832—7yrs
E '47 '48 '49 '51

GREEN MEADS PEARL KING
21 A. R. daughters

HARDWICK'S DESIRE
11802—666—C
15044—846—AA

HARDWICK'S ROYAL
60 A. R. daughters, 35 P. R. sons

VALLEVUE BUTTERFAT BEAUTY
18914—937—AA
E '47 '48

LANGWATER ROMULUS
56 A. R. daughters, 3 Excellent

VALLEVUE BUTTERFAT BEAUTY
18914—937—AA
E '47 '48

LANGWATER KING OF THE MEADS
112 A. R. daughters, 7 over 800

GREEN MEADS THEDA PEARL
14367—745—A

MIXTER HARDWICK
96 A. R. daughters, 22 A. R. sons

HOMESTEAD DESIRE
11001—561—D

His Sire's Dam

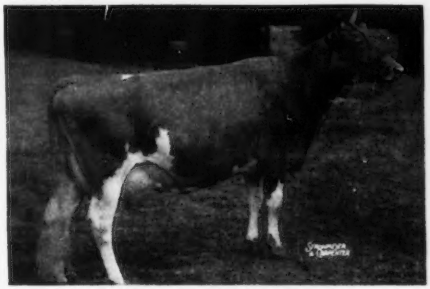

COLDSPRING'S ROMULUS' BUNNY
(E '47 '48 '49 '51)
12525—646—Jr2C, 12912—705—Sr4C, 15477—832—7yrs
1 A. R. daughter, 1 A. R. son.

His Sire's Granddam

VALLEVUE BUTTERFAT BEAUTY (E '47 '48)
11994—619—GG, 16578—831—A
18914—937—AA, 7 A. R. daughters
4 Excellent daughters, 4 P. R. sons

We are building a bull staff so that you may use our service and follow a breeding program.

Western Pennsylvania Artificial Breeding Cooperative

CLARION, PA. **Phone: Strattanville 60**

ADDED . . . **More Rich Inheritance For Excellent Type And Outstanding Production**

NOW IN SERVICE:
DUNWALKE N. K. FINANCIER
On lease from Dunwalke Farm.
Sire: **COLDSPRING'S BEAUTY NOBLE KING**
The $29,000 son of old "BEAUTY."

Dam: Here she is . . . EXCELLENT

SUNNYFIELD GOLDEN MAROSE
20320—950—7yrsC
EXCELLENT '49 '50—VG '48

SENIOR SIRES — Soon to be proved:

HOMINY HILL DOMINANT
Born February 16, 1947
15 daughters in the herd.
The oldest 2 are now bred.

Sire: **FAIRLAWN PEERLESS DICTATOR, A. R.**
A son of Green Meadow Peerless, A. R., out of Dorothy's Maxim's Buttercup, 12248—678—AA.

Dam: **DOROTHY BELL OF WALNUT LANE 2d**
13754—801—Sr4—365
A daughter of Rose's King of Meadow Lane, A. R., out of Dorothy Bell of Walnut Lane, 10992—648—DdD.

DUNWALKE DEMUS
Born May 19, 1949
16 daughters in the herd, 4 fresh and now on test.

Sire: **HOMINY HILL REX, A. R.**
A son of Fairlawn Peerless Dictator, A. R., out of Meadow-Gold Rosabell, 14372—733—Jr4—305C—2x, Class Leader 10th place.

Dam: **McAFEE'S ELLEN**
17868—842—5yrs—365C
21342—957—6yrs—365C
EXCELLENT '52—VG '48 '50—D '49
A daughter of Pine Manor Rose King, A. R.

VISITORS ARE ALWAYS WELCOME

Accredited and Bang's Free — Calfhood Vaccinated

ALAMATUCK FARM — Far Hills, New Jersey

OGDEN WHITE, Owner — Tel. Peapack 8—0450R1 — EARL SCHOMP, Manager

IN SERVICE AT BOURNEDALE...

A "Majesty" son out of an 832 lb. "Maxim's Prince" daughter

Clear Springs' Majesty's Actor

Born July 23, 1949
Purchased in 1950 for $3,100.

His Sire's Dam

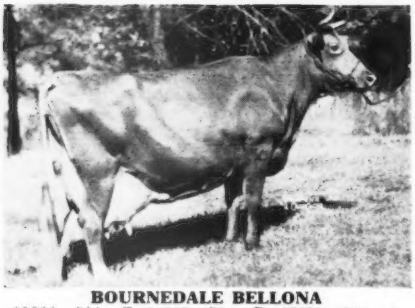

BOURNEDALE BELLONA
10382—501—G, 14915—751—D, 17871—921—A
4 A. R. sons, 1 A. R. daughter

Sire: **Riegeldale Emory's Majesty, A. R.**
A proved son, Riegeldale Melba's Emory, A. R., out of Bournedale Bellona—see opposite.

Dam: **Clear Springs' Princess Rose**
6 A. R. records include:
16596—828—7yrs—365
15461—832—8yrs—365C
16211—808—9yrs—365C
She by Quail Roost Maxim's Prince, A. R., out of Quail Roost Maxim's Primrose, 13279—652—A.

See the Farm and Sire Directory for other bulls in service.

We can offer sons of these bulls for sale — serviceable age, whose 7 nearest dams average over 800 lbs. fat — all rich in CORONET breeding.

WRITE FOR PRICES AND PEDIGREES.

MISS ELSIE HILL, Manager — **BOURNEDALE FARM - Yonkers, New York**

Herd on A. R. Herd Test
and D.H.I.A. Test

OAK HOLLOW FARM

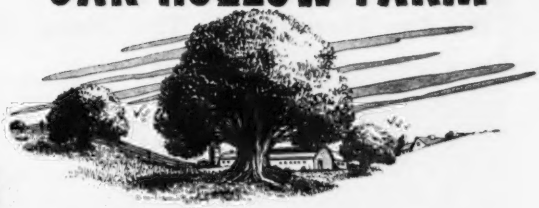

IDEAL'S SUPERLINE

OUR HERD SIRE . . .

IDEAL'S SUPERLINE

Combines the blood of two of the breed's great production sires—IDEAL'S LETTIE'S DUKE and IDEAL'S BEACON. Plus the blood of the SUSIE MELBA—CHARLOTTE families.

A son of the "What's My Name" bull IDEAL'S SUPERIOR. 7 nearest dams average 18178 lbs. milk, 920 lbs. fat (Junior herd sire at Ideal Guernsey Farms).

ON THE TOP SIDE

"Superline's" Paternal Grandsire

GARDENVILLE SUPREME
A daughter, Ideal's G. S.' Netoria, has a Class Leading record of 15656—864—Jr2C and her dam, Ideal's Supreme's Netoria, is a maternal granddaughter of "Lettie's Duke" and has a Class Leading record of 21631—1061—6yrsC.

"Superline's" Maternal Granddam

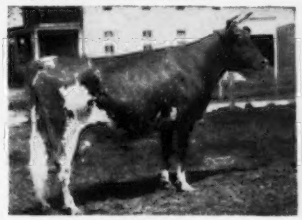

IDEAL'S NORANDA'S SUSIE
13029—655—Jr2, 16582—894—Sr3, 18540—1004—5yrsC, 19277—1026—7yrs. Dam of "Superior" (the "What's my name") bull that is sire of our herd sire—"SUPERLINE." A DOUBLE "SUSIE" CROSS.

"Superline's" Paternal Great Granddam

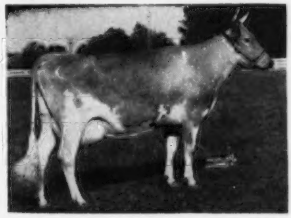

DOUGLASTON KING'S CHARLOTTE
15228—828—Sr2C, 19751—988—AA. Sold in 1947 for $11,000. 2 A. R. daughters, 2 A. R. sons including Gardenville Coronation King ($45,000). A maternal granddaughter topped the 1952 Guernsey Sale at $13,000.

ON THE BOTTOM SIDE

"Superline's" Dam

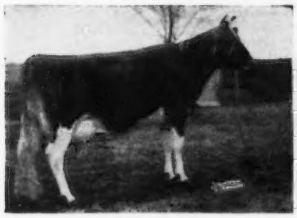

IDEAL'S L. D.'S SHIRLY
14675—781—Jr2C
First 3-year-old, E.S.E., 1951
2nd 3-year-old, Int., 1951.

"Superline's" Maternal Granddam

GWENWILMAR SHIRLY
12992—572—Jr4C
18045—745—5yrs
20576—854—6yrsC
18385—801—AA

"Superline's" Dam's Sire

IDEAL'S LETTIE'S DUKE, A. R.
The breed's top production sire. 1 daughter over 1100, 6 over 1000, 16 over 900, 32 over 800, 45 over 700 lbs. fat.

TWO "SUPERLINE" SONS FOR SALE . . .

1) . . . **OAK HOLLOW STARLIGHT SUPREME**

Dam: IDEAL'S FANCIER'S STARLIGHT. On test, 7109—358—Jr3—2x in 145 days. Still going strong.
Sire: IDEAL'S FANCIER
Dam: WILLOW BROOK'S STARLIGHT, 16062—712—A, 12531—531—8yrs—305C—3x, 14828—644—9yrsC. 4 A. R. daughters, 3 over 600 lbs. fat, all over 500 lbs. fat with records up to 15843—829—6yrsC.

2) . . . **OAK HOLLOW SUPER PRETOR**

Dam: IDEAL'S CHAMP'S PRETORIA, 11473—601—Jr2. On retest as a 5-year-old on 2x milking, making over 2 lbs. fat per day.
Sire: IDEAL'S CHAMP
Dam: ROCK CREEK PRETORIA, 13427—656—Jr4C

A "LETTIE'S DUKE" SON—FOR SALE . . . **OAK HOLLOW CHAMP'S PENNY DUKE**

Sire: IDEAL'S LETTIE'S DUKE (see above).
Dam: IDEAL'S CHAMP'S PENNY, Class Leader with 18092—896—Jr3. She is a half-sister to the dam of "Pretor"—both being by Ideal's Champ.

Send for prices and pedigrees on the bull calves we now have available.

Vaccinated—T. B. Accredited
A. R. and D.H.I.A. Testing

ROSELLE, ILLINOIS
(Formerly BURR OAK Farm)

H. G. SCHIERHOLZ, Owner
GORDEN LOVETT, Manager

TO THE GREAT COWS OF THE WEST

We Are Blending In The Blood Of THESE Great Eastern Cows:

GRANGEVILLE HOPE'S PHYLLIS
12909—707—Sr4C
14018—743—A

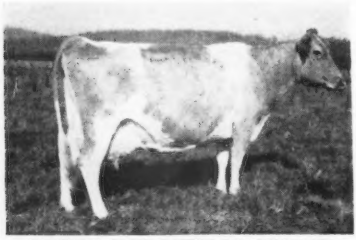

WESTERN GLOW BUTTERFAT MARYANN
13825—763—6yrs—305C—2x
Excellent '48 '50—VG '47

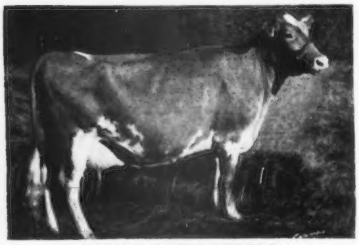

DARIGOLD PERRYWINKLE
12031—624—Jr3—305C—2x
16888—872—Jr4—365C

Our females have depth to the best of CHICONA—TRAVELER breeding.

IN SERVICE:

I

WANDAMERE PORTER

Sire: **Wandamere Perry**
A son of Wandamere Correction, A. R., out of Grangeville Hope's Phyllis (see left).
Dam: **Wandamere Peggy's May**
16897—836—5yrs. EXCELLENT '47—VG '48.
Close-up to **"Perrywinkle,"** see left.

II

WANDAMERE MARYANN'S MAGIC

Sire: **Wandamere Anson, A. R.**
Sire of 5 EXCELLENT daughters.
Dam: **Western Glow Butterfat Maryann**
13825—763—6yrs—305C—2x
EXCELLENT '48 '50—$14,600 (see left).

III

WYNO BEAU'S CHERUB

Sire: **Coldspring's Hardwick's Beau, A. R.**
A proved "Beauty" bull, see his Excellent dam below.
Dam: **Langwater Angelic,** 17269—821—6yrs—365C
EXCELLENT '49 '51—VG '47 (see below).

FORMER HERD SIRES . . . ALL PROVED

A

LAD'S PHYLLISTER OF MIDDALE, A. R.

44 A. R. daughters, 24 P. R. sons. He was named the **Greatest Production Sire of the Breed** by the 1950 Washbon Report. A son of Grangeville Hope's Phyllis (see left), sired by Coronation Western Lad, A. R.

B

CHUCKANUT PHYLLAD, A. R.

A son of **Lad's Phyllister of Middale, A. R.,** out of **Chuckanut Phylba,** 14448—786—A, $4,000, a granddaughter of Grangeville Hope's Phyllis (see left).

C

WANDAMERE PHYLIP, A. R.

A son of Grangeville Hope's Phyllis (see left), sired by Wandamere Anson, A. R.

D

McDONALD FARMS DAIRY LAD

Many daughters in the herd, including 1 Excellent.
Sire: **McDonald Farms Prediction, A. R.**
Dam: **McDonald Farms Dairymaid**
10290—603—Jr2, 11367—634—AA
Sold for $8,000 (see below).

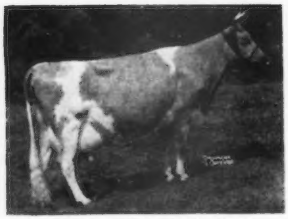

McDONALD FARMS DAIRYMAID
10290—603—Jr2
11367—634—AA
Sold for $8,000.

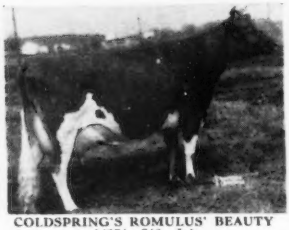

COLDSPRING'S ROMULUS' BEAUTY
14374—746—Jr4
Sold for $16,500 in 1946.
EXCELLENT '47 '49

LANGWATER ANGELIC
17269—821—6yrsC
Sold in 1947 for $5,500.
EXCELLENT '47 '49

THIS IS OUR BREEDING PROGRAM

VALLEY PRIDE FARM - Burlington, Washington

MERLE MILLER, OWNER

Nihighan

Tucson, Arizona

SOME FEMALE BLOODLINES

DORINDA OF ORONOKO
12437—735—A

LANGWATER BLANCHE 2d
13932—651—G

GREEN MEADS QUEEN DAWN
14648—744—GG

LANGWATER QUEEN OF THE MEADOW
13116—731—D

FLOE OF ORONOKO
15462—727—AA

GREEN MEADS LADY DESIRE
VG-VG-VG-VG-**VG** '47
14864—800—FF

GAYLORD'S GOLDEN FAIRY
E-E-VG-E-**E** '47
12970—671—Jr2—365

FOREMOST PHOEBE
VG-VG-VG-GP-**VG** '47
10334—612—GG

RIEGELDALE MAJESTY'S BUTTERCUP
VG-E-VG-GP-**VG** '47
15272—907—EE

CORONATION MELBA
13001—804—GG

CORONATION MEMOIR
VG-E-E-VG-**VG** '47 '48
15493—875—B

FOREMOST RHOEBE
VG-E-E-VG-**VG** '49
14577—715—8yrs

CORONATION MELINDA
E-E-E-VG-**E** '51
19537—961—6yrs

STERLINGOLD PHOEBE (GP '47)
VG-VG-VG-VG-**VG** '48
14487—855—Sr4C

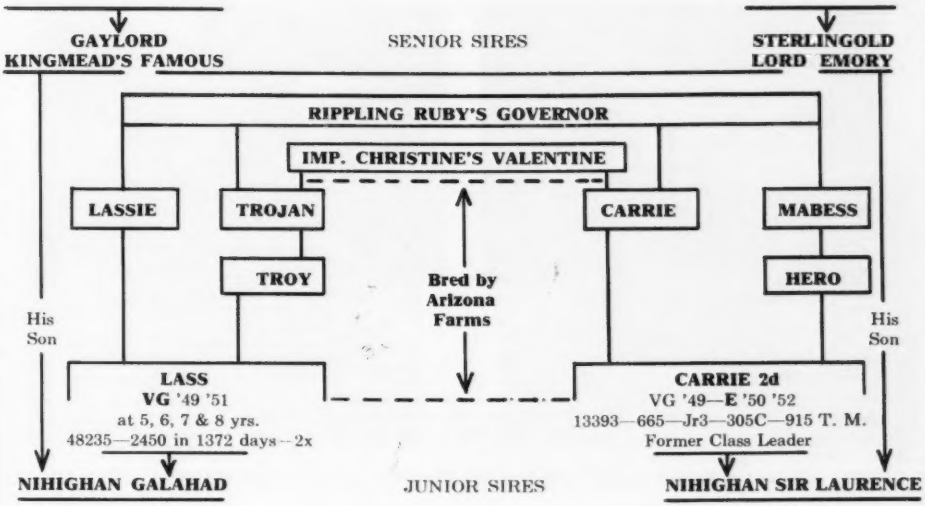

His paternal sisters are milking and classifying well.

Tell you more about his paternal sisters next year.

J. J. Raskob, Jr.

Route 5, Box 226

Old Adobe Ranch

PETALUMA, CALIFORNIA

Announcing . . . The Purchase Of A New Herd Sire

Fairlawn K. Slogan

Born December 11, 1947.
Owned jointly with Cloverdale Ranch, Durham, Calif.

His Dam

RIEGELDALE KING'S LADYSHIP
9671—492—Sr2—305C—911 T.M.
15517—859—Jr4—365C
GP '47—Excellent '48 '49 '50 '51

His Sire

FAIRLAWN H. EASTERN KING, A. R.
8 P. R. sons, 23 A. R. daughters
1 over 900, 6 over 800 lbs. fat.
4 classified Excellent.

His 7/8 Sister

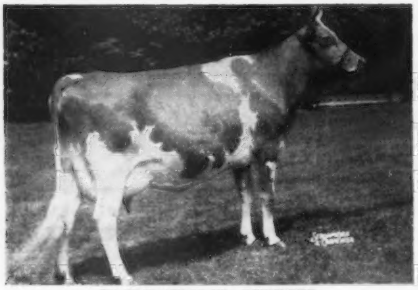

FAIRLAWN K. MURIEL
12658—661—Jr2—365C
13900—740—Jr3—365C
Excellent '49 '50 '51
Highest priced female ever sold at private or public auction.

Highest Tested Daughter of "King"

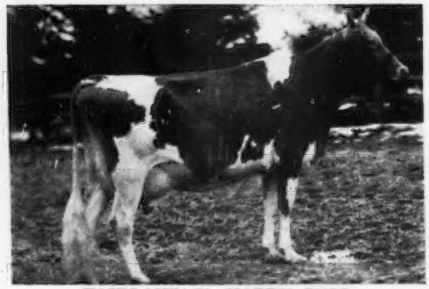

FAIRLAWN K. HAPPY CHIC
12470—621—Jr2—365C
14890—747—Jr3—365
16304—819—5yrs—365C
17943—933—6yrs—365C
Very Good '47 '48 '49 '50 '51

"SLOGAN" will be given every opportunity in our herd.
He is being bred to only our best.

See our listings in the Farm and Sire Directory for other bulls in service.

GOLDEN GUERNSEY

INTRODUCING . . . **Our Two Head Men**

Both by a son of **"LADY AUGUSTA"**—**McDONALD'S FOREMOST PREDICTION**

McDONALD FARMS NOMINEE

Born November 14, 1948
Grand Champion Bull, Fredricksburg Agricultural Fair, 1950.

His Dam —

McDONALD FARMS FIDELITY
11007—613—FF, 14276—838—6yrsC
A son sold for $1,800 in 1951. "Fidelity" is the highest tested daughter of Foremost Prediction, A. R.

McDONALD FARMS FORE SAXON

Born January 15, 1952
He will be used on the daughters of "Nominee"

His Dam —

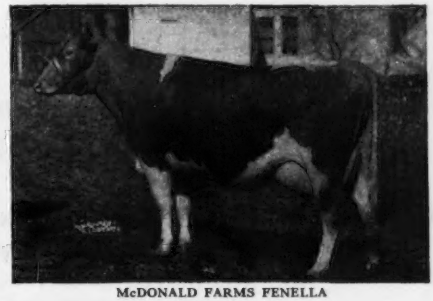

McDONALD FARMS FENELLA
11465—519—F, 13974—600—6yrsC
Excellent '47—GP '48—VG '50
Next Dam: **McDonald Farms Della**
Excellent '47 '48 '50
Next Dam: **"Lady Augusta"**

Both "NOMINEE" and "SAXON" are by a full brother to McDonald Farms Flute, 13661—721—5yrs, Excellent '47 '48 '50, she dam of McDonald Farms King's Keepsake, $14,500—top cow sold at public auction during 1949.

Bulls and occasionally a few females for sale.

WALNUT GROVE FARM

W. C. DICKINSON, Owner — Phone Chancellor 63 — **Fredericksburg, Va.**

A Herd With A Breeding Program — — LOCUST HILL

Our foundation is rich in the best of Glenburnie and Mixter Hardwick breeding. On these proved female lines we have blended in three carefully selected McDonald Farms herd sires. The first bull, "Inspiror", proved himself a real breed improver with daughters averaging 718 lbs. of milk and 39 lbs. fat above their dams.

THESE SIRES ARE NOW IN SERVICE

McDONALD FARMS HIGH NOVELTY

30 daughters now in the herd. The first one is fresh and on test. More are coming along.

Sire: **McDONALD FARMS HIGHTIME**, a son of Foremost Prediction, A. R., out of Walnut's Ella's Pansy, 12973—661—AA (E '47).

His Dam—**MERESTEAD CONSTANCE**
11695—534—DDD. VG '47, D '48 '50. 3 A. R. daughters, 1 EXCELLENT daughter, "Hester," sold for $13,000. A daughter of **Coronation Achievement, A. R.**

McDONALD FARMS D. NOVELIST

Several daughters now in the herd.

Sire: **McDONALD FARMS DISTINCTION, A. R.**
A son of Foremost Prediction, A. R., out of Aiyukpa L. Queen, 11177—653—G.

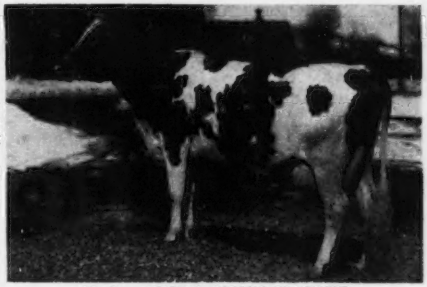

His Dam—**EDISTO FARM'S CLARETTE**
12870—629—6yrs. VG at 10 years of age, 1950. VG '47, GP '48, VG '50. sold for $2,000. A granddaughter of May Royal's Majesty.

BREEDING STOCK FOR SALE

LOCUST HILL FARM — Columbus, N. J.

Herd Consists of 130 Head
GEORGE G. AARONSON & SONS, Owners

Herd Av. for 1950, 9467—472.6—60 cow average
Fully Accredited—Entirely Vaccinated

OUR HERD SIRES

The Proved . . . A. R. Sire

WELCOME-IN NOEL'S PHARAOH, A. R.

A son of LANGWATER FORWARD, A. R. ($15,000) and out of NOEL OF LANGWATER, 14773—729—AA (3 A. R. sons). Next Dam: WOLFPEN NOEL, 12503—637—F (5 A. R. daughters—**4 over 700 lbs. fat**).

A son of "PHARAOH" is also in service

KOKOSING VAGABOND

A son of WELCOME-IN NOEL'S PHARAOH, A. R. and out of ERIC'S ALTHEA OF BROOKDALE, 13216—618—9yrs—HIR—2x, VG '51 (1 A. R. daughter).

Our Junior Sire . . . By a Son of "ADMIRATION"

GREEN MEADS HALLEY

Sire: **LANGWATER HALLEY,** a son of LANGWATER MILESTONE and out of LANGWATER ADMIRATION, A. R. THREE TIMES EXCELLENT.

Dam: **GREEN MEADS PRINCESS TESSIE,** 12084—573—Jr2, a daughter of GREEN MEADS LEVITY PRINCE, out of GREEN MEADS DAME TESSIE, 14616—682—Sr2 (**$1,550, Langwater Invitational, 1951**).

T. B. ACCREDITED . . . BANG'S ACCREDITED 152

KOKOSING FARM **R. D. No. 2 - Mt. Vernon, Ohio**

M. C. BOUTON AND O. A. McKEE, Owners

A FOUNDATION COW . . .

Her Son Carries On In Our Herd

KNIGHTDALE MAXIM'S MAJESTY

Born October 5, 1947.

Sire: **CLEAR SPRINGS' MAJESTY'S MAXIM** A son of Riegeldale Emory's Majesty, A. R., out of Clear Springs' Elizabeth, 13080—751—Sr2C, 14682—790—6yrs. 1 A. R. son, 2 A. R. daughters.

Dam: **IDEAL'S BETH** 9 records include: 13282—649—AHI—2x, 13566—625—8yrs—HIR—2x. 2 A. R. daughters.

Next Dam: **Knight's Violet.** 11497—610—AHI—2x. 5 A. R. daughters, 3 over 600 lbs. fat.

"MAJESTY" is out of our top cow family. His progeny look good.

ALSO IN SERVICE . . .

KLONDIKE PREMOST NEPTUNE
A son of McDonald Farms Predictmost, A. R. (Prediction—Monita) and out of the Klondike Gay Heiress family

QUAIL ROOST MASTER CHRIS
A son of Quail Roost Master Max, A. R., out of the Primrose family.

QUAIL ROOST ROYAL COUNT
Traces to the Faithful and Queen Celeste families.

QUAIL ROOST NO MAX MASTER
More Celeste and Faithful blood.

Males and females for sale.

T. B. Accredited 546740 Bang's Free 492

KNIGHTDALE FARM

Guilford College, North Carolina

CLARENCE O. KNIGHT—Owners—CHARLES L. KNIGHT

"PRINCE" - - - Our Junior Sire

Antietam breeding top and bottom—

FROM THE GREAT SKYLLA FAMILY

JANIE'S SQUIRE PRINCE

Born December 28, 1951.

Sire: **COLLEEN'S LASSIE'S SQUIRE.** A son of Antietam Vagabond's Sunshine out of Colleen's Lassie, 5 records include: 11714—623—5yrs—365—2x. Excellent '47—VG '49—D '51.

Dam: **MEADOW LARK'S JANIE,** 10422—583—Jr3—305C—2x, 12500—645—5yrs—305C—2x (pending). Classified VG '49 '51. **A daughter of Antietam Prince Paul.**

IRVIN P. & D. MARION BENEDICT—**Waynesboro, Pa.**

GYPSY GUERNSEY FARM

Sires In Service

1 . . . **Gypsy Phil Lucifer**
(Valley Rogue Phillip—Happyholme Lord's Lydia)

2 . . . **Fairlawn Hornet's Primate**
(Fairlawn Actress' Hornet—Fairlawn F.P. Jolly)

3 . . . **Foster Farm Courageous**
(Fairlawn H. Hercules—Kenfleur's Princess Lustre)

Stock For Sale---Males And Females

WRITE US FOR PRICES

JOSEPH E. GIACOMINI—**FORTUNA, CALIF.**

Excellent Cows Close-Up In The Pedigree Of Our Herd Sires

A Son of "PRINCE ROYAL"
MIRTH—LEVITY—IMP. FINANCIER
HIMSELF

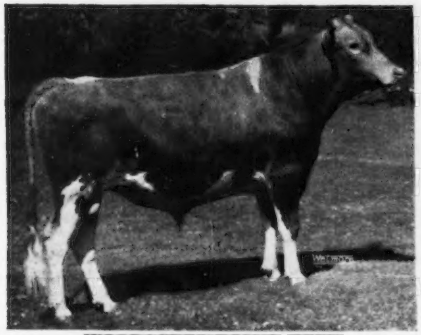

WOODACRES ROYAL PEER

HIS DAM

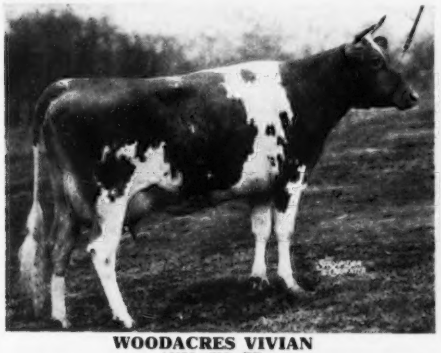

WOODACRES VIVIAN
16096—735—BB
(E) PEER'S MATERNAL SISTER

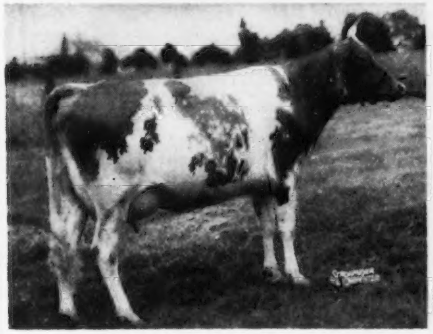

WOODACRES STEADFAST VIVIAN
12743—612—Jr2, 15792—756—Jr4—305C—3x, Class Leader 5th place, 16254—817—5yrsC. VG '47, EXCELLENT '50.

A Maternal Brother Is In Service At Woodacres
More MIRTH—LEVITY—IMP. FINANCIER
HIMSELF

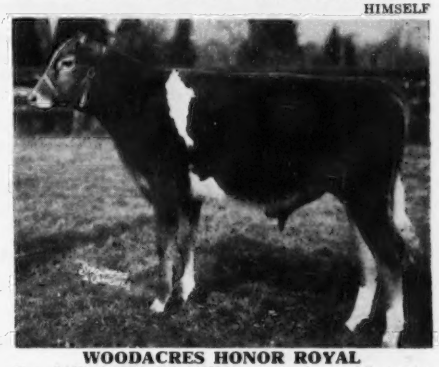

WOODACRES HONOR ROYAL
Sire: LANGWATER HIS HONOR, A. R. A son of Langwater Honoria, 17270—937—AA, former Class Leader (5 A. R. daughters—4 A. R. sons).
(E) HIS DAM

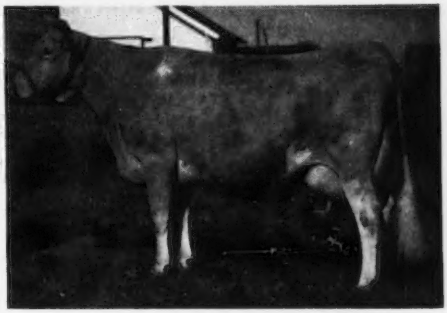

WOODACRES ROYAL CHARLOTTA
12726—602—Sr3, 15455—743—5yrsC, 17887—852—7yrs VG '47 '50, EXCELLENT '52
HIS DAM'S DAM

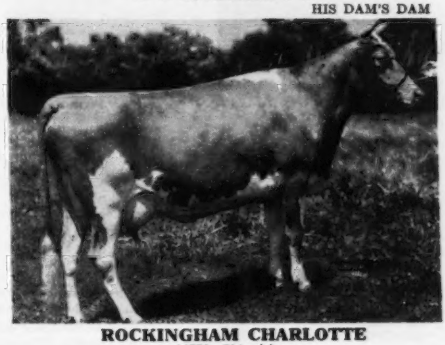

ROCKINGHAM CHARLOTTE
14776—714—AA
2 A. R. Daughters

PLAN TO VISIT OUR HERD
SEE OUR FOUNDATION COWS
STUDY THE PEER AND ROYAL GETS

TYRONE FARM JAMES A. BERESFORD, Owner DON JOHNSTON, Manager **METAMORA, MICH.**

IT'S YOUR HERD IMPROVEMENT PROGRAM . . .

In your herd you're looking for daughters that produce better than their dams, live longer, look better and sell for higher prices. In New York and Western Vermont, the dairy cattle artificial breeding organization, that members own and control, is working constantly for those goals, too!

Results where they count—in the herds of members of New York Artificial Breeders' Cooperative, Inc.—help explain the 43,677 Guernseys bred artificially to NYABC sires during the 1951-52 fiscal year, a 13 percent increase over the previous fiscal year. Cooperation where it counts—from Guernsey breeders individually, and through their organizations—has helped to build this stud and make our cooperative organization grow.

If you're breeding artificially to Guernsey sires in New York or Western Vermont, here are your Herd Sires:

CUSTER

Has AB daughters averaging up to 10,440 M, 6.4% and 644 F on 2x, 305 day, M. E. basis.

KENYON

Daughter sold for $14,000 in 1952. His daughters are tops in competitive shows.

LEADER

A full sister sold for $8,500 in the 1952 McDonald Farms sale.

MELODY

A son of the great AB-proved sire Idylbrook Eureka.

SIRES WITH RECORDS BASED ON ARTIFICIALLY SIRED DAUGHTERS IN PRODUCTION

Note: All records are on 2x, 305 day, M.E. basis.

SIRES	NO. DAUGHTERS	MILK	TEST	FAT
Circleview CUSTER Sire: Cuddles of Elmwood Farm	34	8,180	5.2	423
	Dam: Circleview Janette			
Caumsett AJAX Sire: Foremost Acme	44	8,750	4.7	411
	Dam: Caumsett Royal Claire			
Circleview REGAL Sire: Hindsdale Renown	84	8,390	4.9	408
	Dam: Circleview Rosalind			

SIRES WITH RECORDS ON NATURALLY SIRED DAUGHTERS ONLY

SIRES	NO. DAUGHTERS	MILK	TEST	FAT
Fra-Mar PHARAOH Sire: Fra-Mar Coronation	16	11,759	4.5	524
	Dam: Savery's Marjorie			
Cathedral PAL of Twin Birch Sire: Rockingham Resolute	20	10,250	5.1	521
	Dam: Cathedral Queen Rilma's Kate			
Churn Creek's Royal VALIANT Sire: Langwater May Royal	10	10,391	4.8	499
	Dam: Calculator's Hyacinth			
ColdSPRING's Dimple's Hardwick Sire: Hardwick's Royal	13	10,194	4.9	497
	Dam: Coldspring's Romulus' Dimple			
DAMIAN Victor of Ridglydale Sire: Adohr Surrogate's Pride	21	9,607	5.1	489
	Dam: Ridglydale's Victoria's Alert			
Feura JUSTICE Sire: Foremost Combination	4	10,381	4.8	498
	Dam: Feura Ultra Jessica			
McDonald Farms Pre LEADER Sire: McDonald Farms Prediction	13	8,868	5.2	458
	Dam: McDonald Farms Fleda			
Foremost ROYAL Valor 22nd Sire: Foremost Royal Valor	17	9,255	4.8	448
	Dam: Brooknill Martha			
Old Homestead ADMIRAL Sire: Foremost Combination	14	8,681	5.1	441
	Dam: Waldorf Eliza's Zella			
Rex's CHIEF Sire: Rosemount Rex	7	9,492	4.6	434
	Dam: Calculator's Margaret			
Douglaston Baron KENYON Sire: Douglaston Crown Prince	20	8,885	4.8	425
	Dam: Imp. Douglaston Henrietta Marie			
Horse Shoe F. ATHLETE Sire: Foremost Hermes	13	9,059	4.6	419
	Dam: Horse Shoe C Annabelle			
Wychmere Gallant PASQUAY Sire: McDonald Farms Gallant	10	7,790	5.1	396
	Dam: Wychmere Dauntless Lass			

YOUNG ANALYZED SIRES

In addition to the 16 sires with daughters already in production, these young analyzed sires are being sampled so that an AB proof will be available on them at a relatively young age:

Circleview Kenyon's LINDY
Sire: Douglaston Baron Kenyon
20 daughters av.:
8,885M 4.8% 425F
Dam: Circleview Linda
5 records av.: 9,365M 5.2% 491F
4 daughters av.: 9,517M 5.1% 484F

Grandview Pharaoh's AMBLER
Sire: Fra-Mar Pharaoh
16 daughters av.:
11,759M 4.5% 524F
Dam: Grand View Yeoman's Mary Ann
6 records av.: 8,366M 4.8% 399F
1 daughter avs.: 9,737M 4.3% 422F

MELODY's Eureka of Windy Acres
Sire: Idylbrook Eureka
50 AB daughters av.:
8,670M 5.1% 445F
Dam: Melody of Woodside
5 records av.: 10,212M 4.9% 503F
2 daughters av.: 10,082M 5.3% 531F

MOreau Farms Chief
Sire: Fra-Mar Pharaoh
16 daughters av.:
11,759M 4.5% 524F
Dam: Eyeone of Hickory Hollow
5 records av.: 14,367M 5. 0% 715F
1 daughter avs.: 13,745M 4.8% 655F

SIRES IN WAITING

The following analyzed sires have been sampled at NYABC and are now being "held-in-waiting" until production information is available on their daughters:

Peerless SHINE of Applecot
Fern Spring HI Farmer
Win-On-A Farms PEARL Jeweller
Feura BARON
Tarbell Peerless VANTON
Win-On-A Farms CLARA's Valor
WYCHmere Justice

NEW YORK ARTIFICIAL BREEDERS' COOPERATIVE, INC.

BOX 528-K **ITHACA, N. Y.**

The "PANSY" and "LADY MARY" Families Close-Up

McDONALD FARMS HIGH ORNATE
Born April 12, 1949
His Sire: **McDonald Farms Hightime, A. R.** (**Prediction—Pansy**)
(3 Times Excellent)

HIS DAM

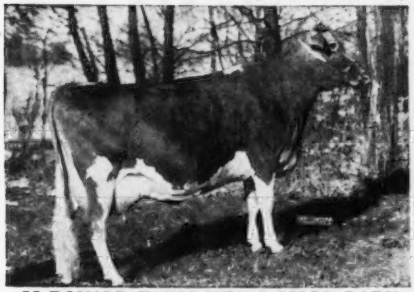

McDONALD FARM KINGS JOLLY LADY
Sold to Franchester for $12,500.
12417—622—Jr2C, 13461—723—Jr4
VG '47 '48 '50—EXCELLENT '50 '51 '52
Next Dam: **Douglaston Lady Mary**
10445—637—G
7 A. R. daughters—3 over 700 lbs. fat.

HIS SIRE'S DAM

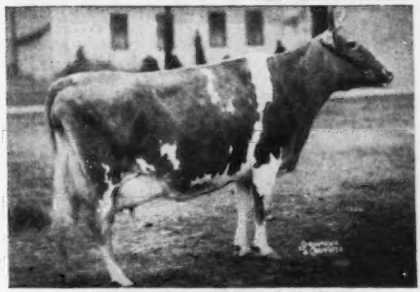

WALNUT'S ELLA'S PANSY
12973—661—AA, 11763—634—A
EXCELLENT '47
1 A. R. son, 3 A. R. daughters

HIMSELF

THE "CORONET" FAMILY

◀**HAPPYHOLME CROWN AMBLER**
Born March 20, 1949
Sire: **Pine Manor Crown Majesty**
A son of Coronation Rose King, A. R. and out of Coronation Coronet, 14755—726—A, 3 A. R. sons, 2 A. R. daughters include Pine Manor Crown Jewel—dam of "Courtesy" ($28,000).
Dam: **Gwynlian Perfection's Zona**
16596—706—7yrsC
2 A. R. daughters

The "Ambler" Get won first prize Jr. Get, California State Fair, 1952.

HIMSELF

HAPPYHOLME REGAL HECTOR
Born July 28, 1947
Sold April 27, 1951 to George E. Platt Co., Canoga Park, Calif., for $1,250. Repurchased by us April 15, 1952.
Sire: **McDonald Farms Aristocrat, A. R.**
The THELMA and BLUEBLOOD families.

HIS DAM

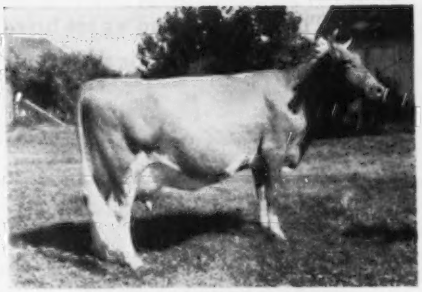

McDONALD FARMS HESTER
VG '48—EXCELLENT '51
12093—600—6yrs—305C—3x
Dam of Gr. Ch. Bull, N. G. S., 1952.

HAPPYHOLME FARMS

LODI, CALIFORNIA

GEORGE W. EMDE, Owner

JACK NICEWONGER, Superintendent

20,244

Lbs. Milk

and

952 Lbs. Fat

That's the average of records on the dams of 3 young Maegeo bulls—

2 Dams in the Herd

19,313

Lbs. Milk

and

940 Lbs. Fat

That's the average of records on the dams of 5 young Maegeo bulls—

4 Dams in the Herd

These are the kind we are breeding for use in our own herd and we can also breed the same kind for you.

Sires in Service —

These dams, plus dams of young bulls in the herd, a total of 17 bulls, average 16363 lbs. of milk and 825 lbs. fat.

GOLDEN GUERNSEY

T. B. ACCREDITED NO. 566179 — BANG'S FREE N. C. V-1

MAEGEO FARMS — Lexington, North Carolina

GEO. S. COBLE, Owner E. L. WILKERSON, Herd Manager R. A. MCLAUGHLIN, Manager

COWS IN A BULL ISSUE?

THAT'S RIGHT . . . We feel that it is important to have the right kind of a female foundation and that it is important to stress some of the top cows in our herd.

2nd Highest Milk Record In The State

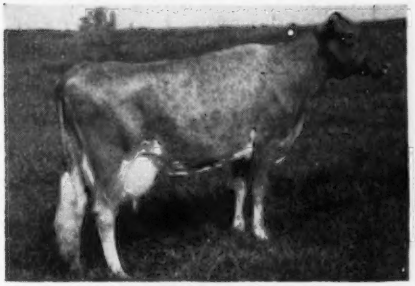

KEMBROOKE LADY*
20994—837—7yrs
*Young son by Curtiss Candy Winner in herd.

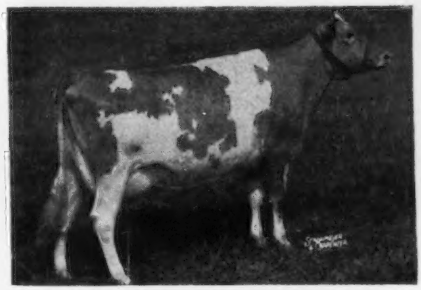

CORONATION MAJESTIC'S DIANNA
14455—758—Sr2C; on retest, 14573—733—Sr3 in 293 days. A persistent producer. Her high day in milk 46.9 and she finished milking 41.3.

The Top A. R. Record In The State . . .

This honor is held by our **ZIMALCREST KING'S DANA**—18905—1028—5yrs**
**Young son by Northern F. Leader in herd.

Many other great cows in our herd. They are being bred to sires like these —

KLONDIKE RAIDER'S CRESCENT
Sire: KLONDIKE HOLLIRAIDER
Dam: KLONDIKE PEARL
12678—668—Jr2
13778—716—5yrsC
16792—923—Sr4C
16521—873—7yrsC

MAEGEO STEADFAST
Sire: CLEAR SPRINGS' STEADFAST
Dam: CROASDAILE'S VALOR'S ACTRESS
11224—628—8yrs

TERRANCE FARM'S DYNAMO, A. R.
Sire: SKY BROOK MAXIM BRILL DABSON
Dam: RIEGELDALE BEN'S HULDA
14613—728—Jr4—365C

MAEGEO WINNER'S PRINCE
Sire: CURTISS CANDY WINNER
Dam: LANGVALLEY PRINCE'S LADY
9337—455—6yrsC—2x
14924—726—7yrsC
14410—703—10yrs

MAEGEO DYNAMO'S CAVALIER
Sire: LANGVALLEY DOUBLE DYNAMO
Dam: HILLANDALE CAVALIER'S FLORA
13141—686—5yrs
"Flora" is full sister to
Hillandale Cavalier's Xcelia
11504—600—Jr2—365C
16944—906—Sr4—365C

MAEGEO VALOROUS AMOS
Sire: QUAIL ROOST KING VALOROUS
Dam: LANGVALLEY BELLE RING
15502—707—6yrsC
17268—821—9yrs
14126—697—10yrs (pending)

DUNWALKE ELECTOR
Sire: HOMINY HILL REX
Dam: SPRUCE RUN C.H.B. CHERRY
11205—507—Jr2—305C—3x
13181—634—Sr4—305C—2x
15058—724—Sr3—365C
20833—991—5yrs—365C

NORTHERN F. LEADER
Sire: FOREMOST HERMES
Dam: HORSE SHOE CONRAD'S LELAH
12791—643—Jr4
14163—722—7yrs

CURTISS CANDY WINNER, A. R.
Sire: CURTISS CANDY LEVITY HEIR
Dam: ST. JAMES DUKE'S NELL
15694—761—Jr4—365C

IDEAL'S FREEMAN
Sire: IDEAL'S BEACON
Dam: IDEAL'S STRONGARD'S FANNY
9682—485—Jr2
13634—685—Sr3
14674—661—Sr4C

LANGVALLEY DOUBLE DYNAMO, A. R.
Sire: CAUMSETT HIGH TIDE
Dam: CAUMSETT OCEAN BETH
15337—837—Jr2C

MAEGEO VALOROUS BUTTERFAT
Sire: QUAIL ROOST KING VALOROUS
Dam: SPRUCE RUN C.H.B. FANNY
12745—698—Jr3C
17261—938—5yrs
8374—412—7yrs—156 days
Still on test.

T. B. ACCREDITED No. 566179 — BANG'S FREE N. C. V-1

MAEGEO FARMS — Lexington, North Carolina

GEO. S. COBLE, Owner — E. L. WILKERSON, Herd Manager — R. A. McLAUGHLIN, Manager

THREE DAMS — THREE GREAT HERD SIRES

"BACKED BY THE BREED'S BEST"

Dam of "SENATOR"

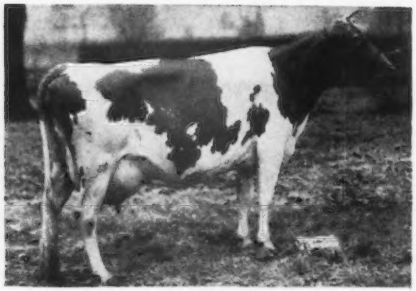

FAIRLAWN K. SENATOR

We bought "Senator" and 4 daughters in the Biscoe Dispersal. His first calves are arriving and are a most promising group of individuals.

Sire: **FAIRLAWN H. EASTERN KING, A. R.**
Sire of 4 Excellent daughters.

← DAM

FAIRLAWN PEERLESS HELIOTROPE
15453—814—Sr3—365
18235—1020—5yrs—365
Very Good '47 '48 '49 '51

Dam of "PATRIOT"

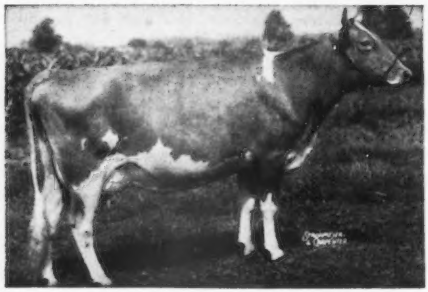

FAIRLAWN ACTOR'S PATRIOT

Purchased in the 1951 Ohio Classic.

Sire: **FAIRLAWN PEERLESS ACTOR, A. R.**
4 daughters sold for an average of $6,275 in 1951.

← DAM

GRAY HAVEN ARGO'S PAT
9288—452—Jr2—HIR
10929—530—Jr3—305C—3x
12050—645—Jr4—365C
13390—699—5yrs—365C (pending)
Classified Excellent '49 '50 '51

Sold for $12,000 to Fairlawn Farms Co. Reserve Grand Champion Cow, 2nd Aged, Fairlawn Farms Judging School, 1950.

Dam of "LADDIE"

SKY BROOK BRILL LADDIE

8 A. R. daughters
Sire: **QUAIL ROOST KING BRILLIANT, A. R.**

← DAM

GAY LADDIE'S DOT
12288—612—Jr2—365C
14312—671—Sr4—365C
12988—616—5yrs—365C
Sold for $1,200 in 1947.
2 A. R. sons.

A Hermitage-bred bull can add type and production to your herd.

Write for prices and pedigrees on available bulls.

HERMITAGE VIEW FARM, INC.

HERMITAGE, TENNESSEE

L. C. LANGFORD
Owner

LESTER JERNIGAN
Assistant Manager

ROBERT W. BASSE
Manager

The Sire Of Our Two Herd Bulls Recently Sold To Burton Lane Farms For $21,000.

Both Are By — McDONALD FARMS STEADFAST, A. R.

McDONALD FARMS S. MELDON

His progeny have surpassed our highest expectations in production, classification and in the show ring.
"MELDON" COMES FROM THE EXCELLENT BLUEBLOOD FAMILY.

McDONALD FARMS STEADFAST NOLAN

Another "Steadfast" son.
These great cows close-up in "Nolan's" pedigree:
DOUGLASTON CORONATION QUEEN
GREEN MEADOW FLORINDA
GREEN MEADOW MELBA
VALOR'S FAITHFUL
The "LADY AUGUSTA" Family

His Dam—McDONALD FARMS HONEYBLOOM
11162—658—6yrs
3 Times Excellent
VG '50—**EXCELLENT** '47 '48 '52
A daughter of McDonald Farms Blueblood—dam of 4 full sisters that have all been classified Excellent.

McDONALD FARMS GENTLE
12646—736—5yrs
Excellent 3 Times—EXCELLENT '47 '48 '50
A daughter of Douglaston Lady Augusta—dam of 4 Excellent 1 Very Good daughter.

Consider A Lynndale-Bred Bull For Your Next Herd Sire
WRITE FOR PRICES

LYNNDALE FARMS -:- **Phoenix, Arizona**
Lynn B. Hamilton **Phone: AM 6-0066** **3445 W. Glendale Ave.**

Offering For Sale . . .

This outstanding bull calf—Will soon be ready for light service . . .

Abbelea Farms Majestic Valor

Born April 30, 1952.

Sire: **FRANCHESTER MAJOR ACE**
5 comparisons—

Daughters	9879	—4.8	— 472
Dams	8787	— 4.9	— 427
Increase	+1092	—.1	+45

"Ace" is by Curtiss Franchester Levity Ace out of Dunroming Wistar's Marigot, 11087—603—Jr2—365.

Dam: **ABBELEA FARMS CHIEF'S VALETTE**
9283—410—Jr2—365C—2x
Very Good '52

2nd Dam: **GRAND VIEW VALIANT'S FROLIC**
15212—686—5yrs—365C

This is a well-grown, well-marked, typy youngster with strong production and show prospects.

Write for price and full production pedigree.

ABBELEA FARM
LITTLE VALLEY, NEW YORK

---

25 Years Of Breeding The "Steadfast" Way

Our breeding program was founded 25 years ago with a grandson of **Langwater Star Gazer** and **Langwater Steadfast** as our herd sire. We then followed with a son of **Langwater Hilarity**—and later a grandson of **Langwater His Honor** and **Langwater Valencian.**

In Service Today —
WADSWORTH PRIDE'S IDEAL

"IDEAL" traces close-up to Flying Horse Royal Rose, 22558—1154—AA, former National Record. His granddam, Argilla Fair Palotterie 3d, has 15907—823—A, sold for $14,000, Topsfield, 1945, she dam of Argilla Royal Philosopher, sold for $28,500.

Sire: ARGILLA ROYAL PRIDE

Dam: TWO BROOKS MOONFLOWER
13133—724—10yrs—365—2x
3rd Aged Cow, Topsfield, 1947.

One Of Our Brood Cows —
WONDER'S BOUNTIFUL JANE

2 HIR records—2 A. R. daughters.

"JANE" and her daughters and granddaughters will match any cow family for carotene content.

All our records are made on 305—2x milking under ordinary farm conditions. We have a few grades milking up to 9400 lbs. milk, 5% test.

T. B. Accredited Bang's Certificate No. 12

SHADOW BROOK FARM
JOSEPH WANSER, Owner **East Woodstock, Conn.**

HORSE SHOE CONRAD'S BOSWELL

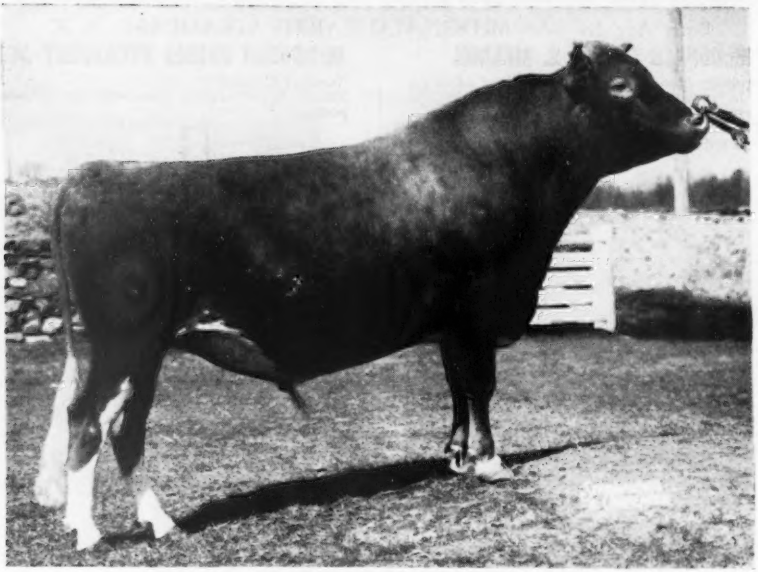

Sire: **Riegeldale Emory's Conrad**
Dam: **Horse Shoe F. Leila,** 16304—793—BB

The Bloodline That Breeds On — The CONRAD And FOREMOST HERMES Cross.

Here Are Two Daughters Of HORSE SHOE CONRAD'S BOSWELL

LushAcres Boswell's Becky

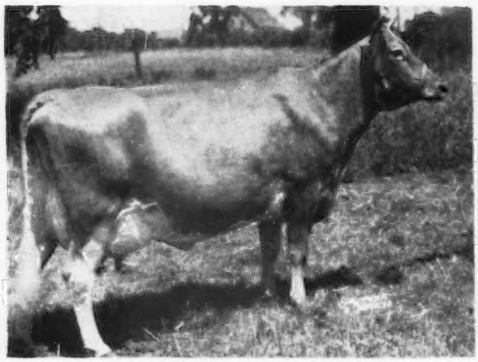

15728—667—Jr2—365
Retest, 11959—485—Sr3 in 195 days

LushAcres Boswell's Armor

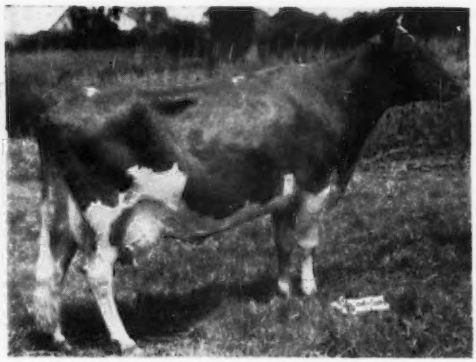

13550—718—Sr2—365C
Retest, 11820—601—Sr3 in 226 days

Get a son of "BOSWELL" and breed yourself some cows like "BECKY" and "ARMOR." We have several for sale.

Accredited

Mass. Certificate 114

LushAcres Farm

HENRY HERBENER, Owner

REHOBOTH, MASS.

A. C. BROWNING, Manager

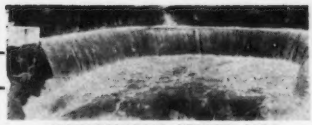

GUERNSEYS SINCE 1925

HORSE SHOE FALLS FARMS

SHANNOCK - RHODE ISLAND

HORSE SHOE GUERNSEYS

OUR PRESENT HERD SIRES:

1 . . . HORSE SHOE CONRAD'S PIONEER

Born Feburary 25, 1946.
Sire: **Riegeldale Emory's Conrad, A. R.**
MELBA and LEVITY Blood.
Dam: **Horse Shoe Beacon's Flower**
15618—671—Jr2C
21428—927—5yrs
21275—938—7yrs

2 . . . HORSE SHOE F. SURPRISE

Born August 14, 1947.
Sire: **Foremost Hermes, A. R.**
A sire of excellent type, high production and longevity.
Dam: **Horse Shoe Conrad's Susan**
9990—501—Sr4—305—566 T. M.
Sire: **Riegeldale Emory's Conrad, A. R.**
(Melba and Levity Blood)
Dam: **Horse Shoe F. Sue**
15448—732—Sr3C

3 . . . MEL-MAJESTY LORD OF THE MEADS

Born April 13, 1951.
Sire: **Sterlingold Melinda's Majesty**
A son of Coronation Melinda, 19537—961—6yrs. Excellent '47 '48 '51.
Dam: **Applebrook's Golden Beam**
11300—600—Sr2

The sire of "Pioneer" made an outstanding name for himself at our farm and at North Farm. We are proud to have developed the popular and productive FOREMOST HERMES — RIEGELDALE EMORY'S CONRAD CROSS AT HORSE SHOE FALLS FARMS. "CONRAD" IS SIRE OF THE 2ND PRIZE GET, NATIONAL AND INTERNATIONAL, 1951.

HORSE SHOE FALLS FARMS — Shannock, R. I.

GEORGE P. CLARK—VERA J. CLARK, Owners — REITH BENTLEY, Herdsman

"the little farm"... FORT COLLINS, COLORADO

VALLEY PRIDE'S CAVALCADE

Sire: LAD'S PHYLLISTER OF MIDDALE
29 P. R. sons, 50 A. R. daughters.
Rated highest production sire of the breed by Washbon, 1950.
Dam: VALLEY PRIDE'S PRINCESS CORA
12593—639—Jr4—305—2x (VG '47)

10 A. R. and P. R. progeny.
Sire of 1st Get of Sire, 1st Calf Herd, 1st Sr. Yearling Heifer, 1st & 2nd Jr. Yearling Heifers, 2nd & 4th Sr. Heifer Calves, 1st & 2nd Jr. Heifer Calves 1st Jr. Yearling Bull, Jr. Ch. Bull & Jr. Ch. Female, Colorado State Fair, 1950.

"the little farm" Vesta, 506—Jr2—2x

"the little farm" Elmyra, 493—Sr2—2x

CEDARCROFT MASTER'S JULEP

11 Class Leaders in his pedigree. His dam and full sister, both Class Leaders.

Sire: FLYING HORSE MASTER'S DON
2 Class Leader daughters, 5 P. R. sons, 28 A. R. daughters.
2 over 700, 6 over 600, all 2x immature.
Cedarcroft Don's Silver Flute, 13006—795—Sr4—2x
Dam: CEDARCROFT JESSIE, G '47
16197—829—6yrs—305C—2x, Class Leader 5th place. Class Leader daughter 2nd place, Sr2C—690—305—2x. Jr2 daughter with 6624—361—2x in 173 days.

We are using this bull on daughters of Valley Pride's Cavalcade

EXCELLENT Daughter of
Valley Pride's Cavalcade

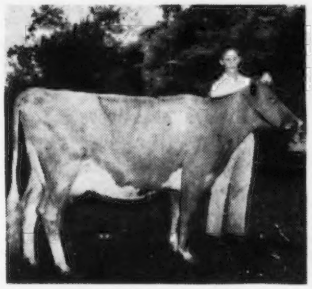

"the little farm" Felecia Cora
10392—477—Jr2C—2x. E '52

In "the little farm" herd 2 classified Excellent, 12 classified Very Good, 9 classified Desirable and only one of our own breeding Acceptable. None below.

This blood instead of "hit and miss" breeding will improve your herd.

Don Anderson & Lowell Little
Owners
FORT COLLINS, COLO.

EXCELLENT Daughter of
Prince of "the little farm"

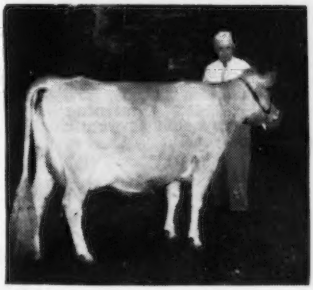

"the little farm" Viva
11367—507—Jr3—2x. A '49—E '52

GOLDEN HARVEST *Farm*

PRINCE *and* ACTOR...

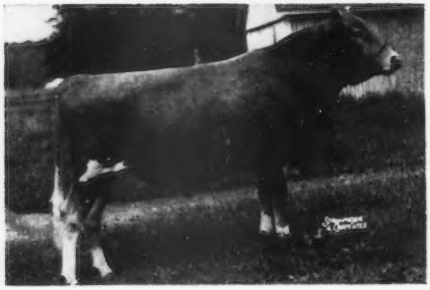

IN SERVICE

GARDENVILLE CORONATION PRINCE

11 A. R. daughters—others on test.
A son sold for $12,500 to Witchwood.

Sire: **Pine Manor King Kenfleur, A. R.**
Full brother to Coronation King of Pine Manor, A. R.

Dam: **Douglaston Baroness Darling**
(see below)

His Dam

DOUGLASTON BARONESS DARLING (VG '47)
13717—671—Jr2C
15755—701—AA

Sold in 1942 for $8,800. Resold 5 years later for $7,200. Full sister to Douglaston Baroness Charlotte, 15054—790—Sr4C, she dam of Douglaston Baroness Charming that sold to North Farm, Bristol, Rhode Island, for $13,000, The Guernsey Sale, 1952. **Charming is the high cow sold at public auction this year.**

His Dam's Dam

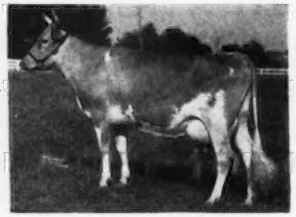

DOUGLASTON KING'S CHARLOTTE (VG '48)

Sold for $11,000.
15228—828—Sr2C
Class Leader 6th place
19751—988—AA
2 daughters over 700 lbs. fat.
5 breeding sons

His Sire's Full Brother

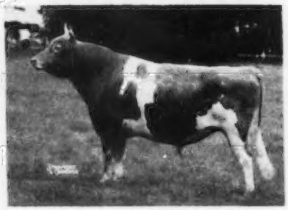

CORONATION KING OF PINE MANOR

51 P. R. sons, 75 A. R. daughters. At the Gardenville Sale, 37 sons and daughters sold for $106,380. A son sold for $45,000. Another brought $37,000. A daughter sold for $10,000. Proof of the popularity of this blood. A son of Green Meadow Minuet, 19093—864—A, 3 A. R. sons, 4 A. R. daughters.

Golden Harvest Farm

BRIDGEWATER • CONN.

BOTH CARRY CHARLOTTE FAMILY BLOOD

Fairlawn Charlotte's Actor

Born October 7, 1949

His Sire

FAIRLAWN PEERLESS ACTOR, A. R.
13 P. R. sons, 26 A. R. daughters. 1 over 900, 1 over 800, 3 over 700, 11 over 600 lbs. fat.

His Sire's Sire

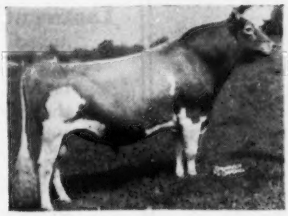

GREEN MEADOW PEERLESS
35 P. R. sons, 65 A. R. daughters. 1 over 1000, 3 over 900, 12 over 800, 25 over 700, 36 over 600 lbs. fat.

His Sire's Dam

BRIGHT LAD'S ACTRESS
19146—980—Jr4. Class Leader. Excellent at 13 years.
4 A. R. sons, 1 A. R. daughter (3 times Excellent).

"ACTOR'S" DAM

(828—Sr2C)

DOUGLASTON KING'S CHARLOTTE

"Prince" and "Actor" come from the Charlotte family. This blood is in demand. High cow and second high animal sold at public auction this year was out of a full sister to "Prince's" dam and like our two sires—she too is out of the Charlotte family.

His Dam's Dam

DOUGLASTON MARY CHARLOTTE
17943—838—Sr3C. Class Leader when made. Sold in 1937 for $5,700. 4 A. R. daughters, 2 A. R. sons.

His Dam's Granddam

SUPERB'S FLOWER
10686—590—Jr2
3 A. R. sons, 3 A. R. daughters

His Maternal Brother

GARDENVILLE CORONATION KING ($45,000)
40 A. R. daughters, over 100 breeding sons. 2 daughters over 800, 4 over 700, 24 over 600 lbs. fat.

250 REGISTERED GUERNSEYS

Bang's T. B. Accredited -:- Calfhood Vaccinated

Golden Harvest Farm

BRIDGEWATER • CONN.

Established 1936 - *Telephone, New Milford, Elgin 4-5432*

F. W. McCANN, *Owner* U. BOURDEAU, *Herdsman*

Lauxmont Bulls. Bulls. Bulls. Bulls

The Roster Of Lauxmont Bulls Serving Pennsylvania's Largest Guernsey Herd.

Fairlawn Actor's Royal
S: Fairlawn Peerless Actor
D: Argilla Fair Palotterie 3d
15907—823—A—1094

Fairlawn Lauxmonter
S: Fairlawn H. Eastern King
D: Fairlawn Actor's Cyrene
13355—645—Jr2—365C

Fairlawn Actor's Lauxmont
S: Fairlawn Peerless Actor
D: Fairlawn Cherry
14437—712—AA

Bournedale Maxim Lauxmont
S: Bournedale Coronet's Maxim
D: Bournedale Princess Pearl
13509—696—AA

Bournedale Maxim Bright Light
S: Bournedale Coronet's Maxim
D: Bournedale Bright Eyes
14433—793—D

Bournedale Coronet Lauxmont
S: Bournedale Coronet's Lincoln
D: Bournedale Cora-Ace
13653—600—Sr2—365

Lauxmont Baritone
S: Fairlawn Actor's Royal
D: Stalwart's Golden Dahlia
17386—927—9yrs—365

Lauxmont Barbarian
S: Curtiss Candy Noble Curtiss
D: Stalwart's Golden Dahlia
17386—927—9yrs—365

Bethany Lauxmont
S: Green Meads Wistar
D: Bethany Pink Lady
11180—500—DD

Apollo's Golden Spartan
S: Levity's Golden Apollo
D: Stalwart's Golden Merrimaid
10535—554—11yrs—365

Sterlingold Lauxmont King
S: Gardenville Rose King
D: Sterlingold Mandy
16179—807—Jr2—365

Woodacres Royal Financier
S: Douglaston Prince Royal
D: Valleywood Noble Daisy
15957—976—AA

Lauxmont Bulls — to other herds. Recent Transfers.

Lauxmont Dominicana—"He is a beautiful animal of excellent conformation, representing the best in the Guernsey breed."—President Rafael L. Trujillo of the Dominican Republic.

Lauxmont Punchinello—A son of Coronation Gold Bond, out of Rose King's Bother, 12536—620—Jr3—365, to Mr. Chauncey Outerbridge, of the Pioneer Guernsey Herd, Smith's Parish, Bermuda.

Lauxmont Jester—A son of Fairlawn Actor's Royal, out of Jupiter's Free Favorite, 13231—713—Sr4—365. Her granddam is Riegeldale Emory's Itchen, 14996—859—Sr4C. To Mr. Joseph Champ and the Champ Goodwood Dairy Farm, Berkeley, Missouri.

Lauxmont Benivetum—A son of Convent's C. Benivetum, out of Lookout Valley Modern Suzette, VG '51, 12501—634—Jr2—365. To Mr. David Byers of New Providence, Pennsylvania.

Lauxmont Financier—A son of Woodacres Royal Financier, out of Convent's C. Beeswax, 13121—710—Sr4—365. To Mr. Charles A. Schaefer, York, Pennsylvania.

Lauxmont Paymaster—A son of Woodacres Royal Financier, out of Frances' Fancy Gazelle, 13751—676—Sr2. To Mr. S. Read Rishel of Alexandria, Pennsylvania.

Lauxmont Cyrano—A son of Fairlawn Actor's Royal, out of Great Elm C. H. Blossom, 14914—750—5yrs—365. To Mr. Alvin Gerrick, Littlestown, Pennsylvania.

LAUXMONT FARMS

DR. GEORGE T. PACK, Owner
Tel. 38-R4
Wrightsville. Pennsylvania

T. B. Accredited—Bang's Accredited
ELMER SALISBURY, Manager
DR. JOHN WERNER, D. V. M.
JOHN YAKUBOWSKI, Superintendent of Farming
ROBERT WITMER, Herdsman

WHAT THE COWS ARE DOING

ON ADVANCED REGISTER TEST

SPECIAL NOTE: Production credits are published on a bi-monthly basis. The Sires and Dams are shown for each cow with the first published credit for each record. Decimals and the months' per cent of butterfat are omitted. When more than one month's credit is computed at the same time, only the last month's credit will appear with cumulative totals. These credits are subject to verification and correction.

EXPLANATION OF SYMBOLS

* indicates reentry.
§ before a breeder's name indicates all cows are milked twice daily.
+ before a cow's name indicates a 305-day record on twice-a-day milking.
¶ before a cow's name indicates a 305-day record on three-times-a-day milking.
If a cow is on 365-day test, neither symbol appears before the cow's name.
before a cow's age indicates completed record when less than 305 or 365 days.

OWNER AND RECORD	Age	Days	Mo.	Credit For Month Milk	Credit For Month Fat	Total Credit Milk	Total Credit Fat
ABBOTTS DAIRIES, INCORPORATED, LOCUST GROVE DAIRIES, WESTVILLE, N. J. ARHT							
Applebrook's Lady Emily	Sr2	244	Aug	456	21	4976	230
Bondwick's Belle Ann	Sr2	365	Jul	582	25	11337	473
*Bondwick's Bess	Jr2	305	Jul	229	9	7906	329
Bondwick's Darling	Jr2	365	Aug	12		8726	402
*Bondwick's Delightful	Jr3	213	Aug	852	38	7450	348
*+Bondwick's Della	Sr3	120	Aug	1134	47	4675	195
Bondwick's Goldie	Jr2	92	Aug	996	44	3077	133
s. Bondwick	d. Noel's Goldie of Lindendell						
Bondwick's Gracious	Jr3	336	Aug	833	39	10075	486
+Bondwick's Kay	Jr2	305	Jul	420	18	7597	333
Bondwick's Lulu	Sr2	227	Aug	1032	40	7847	314
*Buzzy's Carol	9	253	Aug	747	29	11306	470
*Carbright's Elizabeth	7	323	Jul	1054	47	15511	749
*Fritzlyn King's Roxy	5	225	Aug	1010	50	9185	452
**Janson's Bright Sunshine	5	290	Aug	667	30	8290	386
**Locust Grove H Actress	Sr4	87	Aug	1028	43	3003	125
s. Hornet's Bright Lad	d. Fairlawn Actor's Jecava						
*+Locust Grove H. Augusta	Sr4	223	Aug	165	8	3970	210
Locust Grove H. Cheer	Jr2	283	Aug	293	15	4582	224
**Locust Grove H. Delphine	Sr3	292	Aug	324	16	9875	445
**Locust Grove H. Esther	Jr3	126	Aug	1183	50	5104	225
Locust Grove H. Flower	Jr2	233	Aug	656	27	6009	254
*+Locust Grove H. Helena	Sr3	137	Aug	971	50	4900	237
¶Locust Grove H. Henrietta	#Jr2	257	May	459	21	7649	364
Locust Grove H. Katie	Jr2	320	Aug	339	16	5861	301
*Locust Grove H. Loretta	Jr4	358	Aug	1299	63	16317	772
Locust Grove H. Martha	Jr2	309	Aug	825	40	9959	425
**Locust Grove H. Nora	5	145	Aug	1062	43	5317	235
*+Locust Grove H. Vallora	Jr4	202	Aug	725	31	6379	288
*+Locust Grove H. Vanity	Sr2	239	Aug	713	32	7397	345
*+Locust Grove I. Agnes	Sr4	225	Aug	613	30	7393	405
Locust Grove I. Beryl	Jr2	320	Aug	709	33	8444	424
Locust Grove I Blue Bell	Jr2	58	Aug	893	45	1760	78
s. Fairlawn H. Invincible	d. Gardenville King's Edith						
Locust Grove I. Ceres	Jr2	186	Aug	1069	51	6982	354
**Locust Grove I. Columbine	5	40	Aug	1593	69	2018	88
s. Fairlawn H. Invincible	d. Count's Daughter						
*+Locust Grove I. Dairymaid	Jr3	260	Aug	712	33	7777	350
*+Locust Grove I. Dimple	Jr3	243	Aug	898	38	9251	398
*+Locust Grove I. Elizabeth	Sr3	225	Aug	693	31	7255	338
Locust Grove I. Glitter	Jr2	244	Aug	780	38	6748	307
*+Locust Grove I. Helen Ann	Jr4	304	Aug	564	29	7906	384
*+Locust Grove I. Irene	5	75	Aug	1354	57	3338	144
s. Fairlawn H. Invincible	d. Blossom's Bright Irene						
Locust Grove I. Minerva	Jr2	290	Aug	743	39	8515	430
*Locust Grove I. Netora	Jr2	305	Aug	565	26	7437	390
Locust Grove I. Pat	Jr2	275	Aug	327	20	4013	201
**Locust Grove I. Pauline	Sr3	190	Aug	1107	50	7658	348
Locust Grove I. Phoebe	Sr2	213	Aug	934	40	8124	344
Locust Grove I. Poundstock	Jr2	90	Aug	1029	39	3014	136
s. Fairlawn H. Invincible	d. Yeoman's C. Poundstock						
Locust Grove M. Bella	Jr2	182	Aug	832	41	5413	239
Locust Grove M. Eloise	Jr2	94	Aug	1005	41	3178	129
s. Locust Grove Melody Master	d. Count's Magnet's Eloise						
Locust Grove M. Favor	Jr2	275	Aug	880	45	8953	443
+Locust Grove M. Proda	Jr2	305	Jul	356	19	6306	327
Locust Grove P. Aggie	Jr2	213	Aug	910	45	7300	320
Locust Grove P. Angie	Jr3	365	Aug	431	24	9609	519
**Locust Grove P. Barbara	Jr4	31	Aug	1599	67		
s. Argilla Philosopher	d. Horse Shoe F Babette						
Locust Grove P. Beatrice	Sr2	236	Aug	484	23	5868	275
*Locust Grove P. Bonnie Brae	Sr3	261	Aug	785	33	8938	384
**Locust Grove P. Carol	Sr4	42	Aug	1510	59	2028	80
s. Argilla Philosopher	d. Royal Betty of L. G.						
*Locust Grove P. Constance	Jr3	343	Aug	787	37	12068	568
**Locust Grove P. Crocus	Jr3	305	Aug	32	1	6407	359
+Locust Grove P. Daisy	Jr2	305	Jul	312	15	7867	405
+Locust Grove P. Good Will	Jr2	305	Jul	82	3	8371	370
Locust Grove P. Gracie	Jr2	282	Aug	815	37	8145	360
+Locust Grove P. Holly	Jr2	305	Aug	76	4	6929	324
Locust Grove P. Hopeful	Jr2	365	Aug	473	19	11658	499
Locust Grove P. Jewel	Jr2	309	Aug	1004	45	11531	510
Locust Grove P. Lass	Jr2	233	Aug	831	34	7736	330
**Locust Grove P. Lassie	Sr3	305	Jul	72	4	8068	435
Locust Grove P. Lenore	Jr2	339	Aug	541	29	8227	413
Locust Grove P. May	Jr2	336	Aug	507	22	7359	313
Locust Grove P. Melida	Jr2	123	Aug	1112	42	4655	180
Locust Grove P. Milbette	Jr2	365	Jul	180	8	7478	340
**Locust Grove P. Milford	Sr3	225	Aug	963	38	8804	363
Locust Grove P. Patsy	Jr2	365	Jul	84	4	6996	331
Locust Grove P. Paula	Jr2	268	Aug	1221	54	11471	489
*Locust Grove P. Rilla	Sr3	264	Aug	968	41	9462	414
*Locust Grove P. Rose Ellen	Sr3	199	Aug	854	41	6583	304
Locust Grove P. Sylvia	Sr2	106	Aug	1398	55	5018	207
*¶Midview Charmer's Gladys	8	188	Aug	1337	62	9660	453
*+Northern F. Gladys	Sr3	94	Aug	1171	47	4068	173
s. Foremost Hermes	d. Beacon Hill Georgia						
Stronghear't Amity	Sr3	251	Aug	850	38	8169	356
Stronghear't Last Ruth	Sr2	320	Aug	738	34	9597	471
*+Stronghear't Nora Princess	Sr4	305	Jul	159	7	11096	497
Valley Farm Anette Rose	Sr2	365	Jul	283	15	8346	436
+Valley Farm Sally	Sr2	305	Jul	641	33	7373	369
ALDERNEY DAIRY COMPANY, ALDERNEY-BROOKLAWN FARMS, MORRIS PLAINS, N. J. ARHT							
Bandleader's Lady	Jr2	196	Aug	637	32	4572	222
*Bright Lad's Honeymoon 2d	6	311	Aug	539	33	9580	472
Brooklawn Bert's Godra	Jr2	195	Aug	698	35	4602	233
Brooklawn Bert's Nellie	Jr2	326	Aug	555	37	6334	367
Brooklawn Heritage 2d's Faith	Jr2	193	Aug	510	25	3845	192
Brooklawn Heritage 2d's Lady	Jr2	193	Aug	735	40	5087	245
+Brooklawn Heritage Lucilla	#Jr2	232	Jul	247	8	4522	211
Brooklawn Mary Melody	Sr2	168	Aug	639	33	3921	211
Brooklawn's Bert Content	Sr2	319	Aug	573	33	6730	364
*Brooklawn's Bert's Barb	Jr2	220	Aug	897	36	8433	371
Brooklawn's Bert's Clara	Jr2	256	Aug	501	29	5973	333
Brooklawn's Bert's Etta	Jr2	242	Aug	508	26	5289	265
Brooklawn's Bert's Glorious	Jr2	233	Aug	586	35	5528	265
Brooklawn's Bert's Grace	Jr2	303	Aug	550	29	7505	377
Brooklawn's Bert's Holly	Jr2	296	Aug	483	28	6024	343
Brooklawn's Bert's Maryann	Jr2	202	Aug	610	36	4248	245
Brooklawn's Bert's Queen Rose	Jr2	242	Aug	687	39	6225	306
Brooklawn's Bert Susanne	Jr2	178	Aug	555	34	3946	219
Brooklawn Select's Frolic	Jr2	221	Aug	483	24	4781	235
Brooklawn's Fonda	Jr3	161	Aug	901	44	5431	275
*Brooklawn's Gold Maryann 2d	7	115	Aug	1254	62	4706	243
Brooklawn's Heliotrope 2d	Jr2	291	Aug	547	34	6854	392
Brooklawn's Heritage Annabell	Sr2	312	Aug	486	33	6164	338
Brooklawn's Heritage Godey	Jr2	248	Aug	528	36	6033	334
Brooklawn's Heritage Honor	Jr3	195	Aug	593	31	4527	220
Brooklawn's Heritage Rose Lane	Jr2	207	Aug	579	29	4527	218
Brooklawn's Heritage Rosette	Jr2	217	Aug	444	26	4614	262
Brooklawn's Heritage Ruby	Jr2	233	Aug	578	38	6003	341
*Brooklawn's King's Anna	5	289	Aug	333	14	10209	472
+Brooklawn's Lady Tycoon	#Jr2	264	Jul	327	17	5138	239
*Brooklawn's Lily 2d	6	305	Aug	580	40	9542	558
Brooklawn's Parson's Honeymoon	Jr2	198	Aug	673	42	5186	286
*¶Brooklawn's Rosary	6	208	Aug	1096	55	9068	450
*Brooklawn's Rosette	5	296	Aug	532	30	8276	413
Brooklawn's Select Ida	Sr2	340	Aug	472	27	4823	248
Brooklawn's Select Lib	Jr2	254	Aug	626	33	5873	306
Brooklawn's Select Marigold	Jr2	237	Aug	730	38	6766	352
*Brooklawn's Steadfast May	5	181	Aug	1082	50	7244	320
Brooklawn's Tycoon Bess	Jr2	188	Aug	692	28	4583	205
Brooklawn's Tycoon Bountiful	Jr2	228	Aug	765	34	6164	266
Brooklawn's Tycoon Helena	Jr2	284	Aug	475	25	6235	307
Brooklawn's Victoria	Sr2	242	Aug	427	28	4608	261
Northerner's Ann	Jr2	86	Aug	956	43	2847	122
*Northerner's Lindy	5	365	Jul	705	39	13181	624
Northerner's Select Anna May	Jr2	67	Aug	784	36	1725	74
s. Northerner's Select	d. Royal's Anna C. of Blue Clay						
Northerner's Select Barb	Jr2	207	Aug	602	30	4549	230
Northerner's Select Barbara	Jr2	85	Aug	651	32	1965	93
Northerner's Select Floss	Jr2	237	Aug	542	30	5019	268
Northerner's Select Gloria	Jr2	78	Aug	902	37	2430	102
Northerner's Select Gracie	Jr2	76	Aug	694	34	1748	93
Northerner's Select Josie	Jr2	172	Aug	531	27	3510	191
Northerner's Select Mary	Jr2	180	Aug	483	21	3653	191
Northerner's Select Merrie	Jr2	184	Aug	664	36	4158	224
Northerner's Select Nancy	Jr2	181	Aug	729	39	4883	242
Northerner's Select Nellie	Jr2	188	Aug	784	36	5264	241
Northerner's Select Phillis	Jr2	230	Aug	464	25	4429	227
Northerner's Select Rosette	Jr2	218	Aug	598	34	5051	265
Trumpeter's Annalea	Sr2	296	Aug	372	25	6233	331
Trumpeter's Emilee 3d	Sr2	172	Aug	722	38	4666	242
+Trumpeter's First Valentine	#Jr2	204	Jul	325	20	3746	192
Trumpeter's Kitty	Sr2	360	Aug	461	20	9205	437
Trumpeter's Lindy	Jr2	221	Aug	545	24	4948	235
Trumpeter's Nancy Girl	Sr2	88	Aug	764	42	2274	126
Trumpeter's Narcissus	Jr2	69	Aug	966	42	2177	94
Trumpeter's Orchid Lass	Sr2	175	Aug	593	27	4249	206
Trumpeter's Susan	Jr2	217	Jul	486	20	4604	226
Trump's Rosie	Jr2	205	Aug	690	36	5061	249
§ANDRICK, JULIA RHODES & WHESSEN, CLARENCE, MR. & MRS., BROADVIEW FARMS, BROADWAY, VA. ARHT							
+Broadview's Elect	Jr2	167	Aug	933	50	5910	297

+Broadview's Fanciful Jr2 216 Aug 619 40 7090 319
+Broadview's Fidelity Ann Jr2 272 Aug 623 40 7432 402
*+Broadview's Kelvin's Faith Jr3 237 Aug 648 42 6789 376
+Broadview's Mayvin Jr2 305 Aug 620 33 5555 453
*+Broadview's Rose Mary 3d Jr4 147 Aug 1020 49 5603 263
+Broadview's Superb Rose Jr2 113 Aug 952 46 3723 165
s. McDonald Farms Pre Kelvin d. Broadview's Rose Mary 3d
*+Violet's Christine #7 298 Aug 42 1 8385 439

ARIZONA, UNIVERSITY OF, TUCSON, ARIZ.
**U of A. Granger's Mildreda June 5 80 Aug 1505 64 4174 168
s. McDonald Farms Granger d. U. of A. Lubas Mildreda
**U. of A. Lubas Ellen 9 229 Aug 770 39 9568 444

$AUCHINCLOSS, HUGH D., HAMMERSMITH FARM, NEWPORT, R. I. ARHT
+Hammersmith Farm Arty Jr2 226 Aug 1045 51 8302 353
Hammersmith Farm Hallelujah Jr2 269 Jul 895 47 7718 379
+Hammersmith Farm Heiress Jr3 221 Aug 1125 57 8804 415
Hammersmith Farm Heleana Jr2 241 Aug 870 45 7451 379
+Hammersmith Farm Hester Jr2 161 Aug 838 44 4626 214
*+Hammersmith Farm Honey Sr3 305 Aug 179 11 6965 345

AUSTIN, R. J., LISETER FARM, NEWTOWN SQUARE, PA. ARHT
+Liseter Romulus Clover Jr2 303 Jul 50 2 6803 325
Liseter Royal Bluebell Jr2 283 Jul 567 32 7840 398
*Liseter Royal Echo Sr3 365 Jun 659 34 11735 578
*Liseter Royal Emblem Jr2 179 Jul 752 40 5246 245

$BAINTER, CLEMENT R., TERRA VISTA, GOSHEN, IND. ARHT
+Terra Vista Emblem's Glory Jr2 274 Jul 495 27 5950 310

$BAINTER, HARRY, TERRA VISTA, GOSHEN, IND. ARHT
+Terra Vista Alice Jr2 293 Jul 757 43 7704 426
+Terra Vista Augusta Jr2 305 Jul 448 25 7910 419
+Terra Vista Fay Jr2 283 Jul 469 30 5814 347
+Terra Vista Harmony Jr2 305 May 821 44 7955 430

$BENEDICT, D. MARION, WAYNESBORO, PA. ARHT
+Ellen's Frances Jr2 284 Jul 741 36 7448 340
+Sunny's Janet Jr2 108 Jul 893 33 3547 158

$BENEDICT, IRVIN P., WAYNESBORO, PA. ARHT
*+Caroline Vagabond Stella Jr3 157 Jul 1022 44 5806 246
s. Antietam Vagabond's Sunshine d. Celia's Caroline
*+Colleen's Janice 6 122 Jul 1274 63 5381 239
*+Ellen's Junita Jr4 287 Jul 362 17 8439 405
*+Ellen's Meadow Lark 7 226 May 556 34 5913 324
*+Fancy's Jeanette 5 229 Jul 934 43 7548 366
*+Fay's Ellen 9 275 Jul 673 30 9315 425
+Huntress' Sunny Bonnie Jr2 261 Jul 898 46 8554 412
*+Janice Gaiety Jr3 177 Jun 995 36 7037 307
*+Janie Starlet Jr3 182 Jul 1223 65 7704 376
+Jeanett's Sunny Belle Jr2 213 Jul 828 38 5915 281
*+Lassie's Pauline Sr4 85 Jul 1502 51 4156 167
*+Meadow Lark's Janie 5 213 Jul 1224 66 9656 487
*+Prince Paul's Buttercup 5 163 Jul 1019 50 6043 294
*+Sunny's Janice Sr3 305 Jun 137 8 7361 371

$BEROUSEK, E. R., LILY LANE GUERNSEY FARM, OKLAHOMA CITY, OKLA. ARHT
+Lily Lane King's Lad's Veanna Jr2 301 Jul 447 23 6153 311
+Lily Lane Lad's Valdora Jr2 184 Aug 691 38 4726 259
+Lily Lane Lad's VayVon Jr2 244 Aug 643 43 5236 313
+Lily Lane Valiant Topaz Sr2 123 Aug 817 38 3614 166

$BEROUSEK, E. R. & OTTO, LILY LANE GUERNSEY FARM, OKLAHOMA CITY, OKLA. ARHT
+Lily Lane Footprint's Verilee Jr3 221 Aug 777 35 6445 283
+Lily Lane Lad's Ginger Sr2 137 Aug 779 40 3896 181
*+Lily Lane Vanity 12 54 Aug 1088 45 1943 81
s. Gaylord's Frederick d. Kiesser's Vanity

$BEROUSEK, JAMES ALLEN, LILY LANE GUERNSEY FARM, OKLAHOMA CITY, OKLA. ARHT
+Lily Lane Lad's Vericute Jr2 239 Aug 550 34 5031 297

BIEVER, W. J. & SON, BIEVER FARMS, ADAMSDALE, PA. ARHT
*Alpha Alert Sara Ann 6 233 Aug 1088 54 10378 489
*Alpha Alert Sphinx 5 365 Jul 431 22 11902 595
Alpha Peerless Rita Sr4 365 Aug 706 33 11145 506
Alpha Peter Pan's Laura Sr2 45 Aug 989 35 1458 52
s. Chedco Peter Pan d. Flat Brook Patrica
Alpha Peter Pan's Martha Sr2 118 Aug 1036 48 4000 183
s. Chedco Peter Pan d. Myrna of Orchard Brook
Alpha P. P. Beauty Sr2 261 Aug 989 49 8965 448
Alpha Romulus Florence Sr2 135 Aug 1099 54 5107 224
s. Alpha Hardwick's Romulus d. Gayhead's Her Sally
*Alpha Searchlight's Cinderella Sr4 348 Aug 717 41 11896 608
*Alpha Searchlight's Myra 5 365 Jun 101 5 14018 652
Alpha Searchlight's Nellie Jr2 223 Aug 878 50 7338 370
*Coldspring's Romulus' Rosebud 7 365 Aug 526 22 12007 528
*Dreibelbis' Buttermaid 13 365 Aug 1052 46 14619 635
*Gardenville King's Regina 5 339 Aug 617 35 11291 618
*Gardenville Queen Proda 6 84 Aug 1485 63 4172 181
s. Coronation King of Pine Manor d. Gardenville Rose Ellen

BLANTON, J. R., CANTON, N. C. ARHT
*Daybreak of Garden Creek 5 255 Aug 962 45 10564 463

$BODDEN, C. L., BODDEN'S DAIRY FARM, DINSMORE, FLA. ARHT
+Allan Manor Dodsworth's Bela Jr3 287 Aug 793 38 9128 451
*+Allan Manor Noble Queen Jr4 287 Aug 1035 51 11010 553
+Belnemus Design's Dolly Sr2 281 Aug 858 38 9273 443
Bodden's Gardenia Millie Jr2 352 Aug 604 31 8340 404
+Bodden's Lucky Nola Jane Jr2 305 Jul 354 19 5828 289
+Bodden's Maxim Eva Jr2 164 Aug 633 35 4323 215
*+Bodden's Maxim Julia Sr2 220 Aug 902 40 7629 330
*+Bodden's Maxim Ultra Twilight Jr3 211 Aug 554 28 5705 252
+Bodden's Royal May Jr2 89 Aug 693 31 2081 83
s. Bodden's Maxim Royal Prince d. Bodden's Maxim's Ideal
*+Bodden's Sequel's Evelyn Jr4 232 Aug 790 33 9191 388
+Bright Lad's Rose Mary Jr2 305 Jul 140 6 7884 386
*+Coolbranch Ruler's Amy 5 259 Jul 1162 48 10801 431
Ex. Gardenia's Bell Sr2 365 Aug 493 21 11514 495
*Primrose's Rose of Santee 6 365 Jul 60 2 9731 401
+Rappahannock's Dimple Jr3 287 Aug 701 38 8303 399

BOUTWELL'S DAIRY, INCORPORATED, JENWELL GUERNSEYS, LAKE WORTH, FLA. ARHT
*+Aldrich Farm Dutchess Honora Jr4 288 Aug 345 23 5939 321

+Begeacres Alicia Jr3 223 Aug 461 26 5051 255
+Begeacres Bayonne Jr2 278 Aug 549 30 6760 333
+Begeacres Maizie #Sr2 287 Aug 307 20 4654 262
+Begeacres Supreme Annie Miss #Jr2 247 Jul 269 15 3665 187
+Begeacres Supreme Cathy Jr2 279 Jul 383 25 5134 307
+Begeacres Theresa Jr2 241 Aug 628 27 5734 240
*+Bruey's Farm Abby Sr4 247 Aug 360 14 6668 286
Clearbrook Challenger's Ann 7 365 Jul 123 6 8245 370
*+Colonial Hill Clementine Sr4 152 Aug 741 27 4596 162
*+Commander's Ensenada Jr4 219 Aug 528 30 5457 249
*+Crocker Farms H. Rosemary #Sr4 282 Aug 265 12 5456 244
*Donniebrook's May #Jr4 342 Aug 60 3 8043 405
*Fin'n Feather C Canary Jr3 305 Jul 180 9 6940 329
+Fin'n Feather King's Doll Sr2 298 Aug 439 24 4884 232
*Glensmere's Festa J. R. Sr2 305 Jul 143 7 6958 326
+Glensmere's Ideal R. Jr2 261 Aug 486 29 4848 244
+Golden Ace's Charm Sr2 270 Jul 578 28 6093 282
+Greystone Alberta Sr2 305 Aug 100 4 6793 314
+Greystone Annabel Sr2 271 Aug 702 37 6833 293
+Greystone Northern Jelma Jr2 266 Jul 367 18 4638 210
*+Gunsight Ida #5 283 Aug 21 1 6155 306
+Hilary's Blossom Sr2 297 Jul 379 20 4276 203
+Hilary's Ruby Jr2 305 Jul 534 21 4387 178
+Hilary's Speckled Lady Sr3 64 Aug 806 36 1657 68
s. Langwater Hilary d. F. Farm Boy's Charm
+Jenwell Babs Jr2 261 Aug 542 30 5953 269
*Jenwell Bairn Jr2 305 Jul 243 13 5710 275
+Jenwell Bea Jr2 169 Aug 798 39 4731 204
+Jenwell Beda Jr2 254 Aug 532 28 5243 237
+Jenwell Belinda Jr2 193 Aug 643 30 4644 196
+Jenwell Betty Jr2 230 Aug 852 37 6246 257
+Jenwell Birdy Jr2 270 Aug 604 29 6105 272
+Jenwell Blend Jr2 155 Aug 710 36 3871 174
+Jenwell Bonnet Jr2 279 Aug 507 26 5300 245
+Jenwell Briar Jr2 173 Aug 678 34 4646 216
+Jenwell Bridget Sr2 64 Aug 802 29 1591 62
s. Lincoln Honorable d. Lanandy Golden Lilly
+Jenwell Brightness Jr2 274 Aug 602 35 6291 295
+Jenwell Brilliant Jr2 305 Jul 606 31 7046 342
+Jenwell Buelah Jr2 244 Aug 417 24 4977 234
+Jenwell Glamorous Bonita Jr2 282 Aug 391 23 5070 237
+Jenwell M. Bernice Jr2 238 Aug 525 31 5628 272
+Jenwell V. Babette Jr2 184 Aug 621 32 4058 186
+Jenwell V. Bella Jr2 141 Jul 839 33 4104 165
Jenwell V. Bluebell Jr2 282 Aug 667 32 8096 340
*Keene's Cena Barrett Farms Jr3 305 Jul 255 13 5959 295
+Keene's Coral Barrett Farms Jr2 305 Aug 28 1 6039 321
+Keene's Gusta Barrett Farms Jr3 238 Aug 693 46 8496 389
*+Lanandy Princess Sr4 86 Aug 1004 38 3133 109
s. Webotuck Prince d. Lanandy Brilliant Bertha
Langmore Hope Coed Sr3 365 Jul 674 34 10157 513
+Maidstone Farms Wallis #Jr4 295 Jul 247 12 7319 349
+Maplewood Major's Hilda Sr4 292 Jul 564 27 6356 311
+McCullough's Rex's Evalene Sr4 214 Aug 555 28 5832 262
+McCullough's Rex's Lona Sr4 193 Aug 607 32 4905 221
*Med O Dale Miss Altamont Jr2 305 Jul 333 14 7562 301
North Shaker Lida Jr2 353 Aug 595 32 8716 417
+North Shaker Rose Sr2 244 Aug 402 19 4666 206
*Pennbrook Nassau's Hera Jr4 345 Aug 427 23 9375 401
*+Pennbrook Prince's Clara #Jr4 281 Aug 267 14 8517 374
*Pennbrook Prince's Stella Jr4 322 Aug 488 23 8494 393
+Pet's Hopeful 5 107 Aug 1153 44 4558 160
s. Arrow Farm Hopeful d. Ultimas Princess Pet
*+Pharos King's Geranis Sr4 115 Aug 1075 45 4621 188
*+Plainfield Majesty's Spot Jr4 215 Aug 561 27 4875 211
+Royal's Cecile Barrett Farms #Sr2 303 Aug 466 24 7676 351
*Royal's Niral Barrett Farms Sr2 305 Jul 314 19 5365 265
*+Stodmer Indenture's Fanny Sr4 114 Aug 693 33 3317 133
*Victor King's Sunlight Jr4 305 Jul 528 28 8396 391
+Victory's Highness Jr2 271 Aug 659 35 6607 318
+Victory's Madge Jr3 40 Aug 781 35 986 44
s. Victory of Norman's Kill d. Famous Maggie
*+Villageside Castor Sr4 16 Aug 524 21
s. Villageside Adjuster d. Villageside Fairy Dimple
*+White Plains Helen 3d #Jr4 291 Aug 17 7209 314

BRADSHAW, J. H., JR., PARTRIDGE HALL FARM, LAHASKA, PA. ARHT
*Kadockadee Rascal's Fay Sr2 303 Aug 554 31 8173 451
*McDonald Farms Heir's Mavis Jr4 305 Aug 280 16 9476 438
*Partridge C. Brant Jr2 231 Aug 915 47 8365 399
Partridge C. Brownie Jr2 301 Jul 773 32 8289 389
*Partridge C. Jingler Jr2 305 Aug 125 6 9839 480
*Partridge C. Killdeer Jr2 226 Aug 755 38 6185 319
*Partridge C. Skimmer Jr2 305 Jul 380 18 7256 343
*Partridge E. Egret Jr3 205 Jul 953 46 7665 370
*Partridge E. Legacy Jr2 77 Aug 904 33 2234 79
s. Vagabond's Echo d. Bettie's Bertha
*Partridge E. Pipit Jr2 145 Aug 1040 45 5308 211
*Partridge K. H. Bunty Jr2 226 Aug 762 41 6471 335
*Partridge K. H. Molly-Hawk Jr2 114 Aug 1244 51 5002 196
*Partridge K. H. Skylark Jr2 235 Aug 790 43 6772 342
*+Sterlingold Princess Lydia 6 184 Aug 1324 55 8791 377
**Wilgorlan Farms Astor Sr4 305 Aug 421 22 11625 502

BRIEL, B., SAVAGE FARM, SANDSTON, VA.
*Nyala Supreme Gay Lass 5 315 Jul 955 45 12293 589
*Savage Farm's Fanny Sr4 365 Jul 300 16 9021 496
Savage Farm's Noble Belledame Sr3 365 May 173 10 10794 537
*Savage Farm's Royal Ellie 6 365 Feb 165 10 14260 600
*Savage Farm's Victoria 6 287 Jul 1098 52 11720 547
*Savage Farm's Victor's Margie Sr4 365 Aug 439 21 13789 661

$BROOME, I. J., I. J. BROOME FARMS, FLORENCE, MISS. ARHT
+Primrose Farm Mattie Jr2 58 Jul 832 33 1574 64
s. Primrose Conqueror's Lad d. Primrose Lady Madonna
+Station Camp Alberta Jr3 16 Jul 864 42 1615 76
s. Vagabond's Alcazar d. Station Camp's Isobel

BROWN, MARTIN A., BEAVER BROOK FARM, WILMINGTON, VT. ARHT
**Brown's Arlene Sr3 274 Jul 1053 50 10596 497
*Brown's Beaver Brook Debutante Jr2 96 Aug 1203 46 3781 161
*Brown's Beaver Brook Dove Jr2 59 Aug 1382 59 2581 106
s. Fairlawn H. Hustler d. Phillips F. Thrush
**Brown's Bounty Jr3 133 Aug 1376 61 6388 281
*Brown's Calypso Sr2 244 Aug 1052 48 9463 399
*Brown's Carol Sr2 305 Aug 945 45 10364 505
*Brown's Caroline Jr2 305 Jul 735 38 10636 531
*Brown's Catherine Sr2 179 Aug 1088 52 6358 316
*Brown's Cherry Blossom Sr2 196 Aug 1009 45 6728 313
*Brown's Clara Jr2 296 Aug 807 43 8258 419

+Brown's Cynthia	Sr2	238	Aug	601	33	5780	286
*Edenvale Janet	6	123	Aug	1523	67	6202	273
+Five Star Blanchette	Jr2	153	Jul	826	37	4660	213
*Phillips F. Irene	8	138	Aug	1613	69	7480	321
*Phillips Prince's Miss	10	305	Aug	859	36	11785	518

§BROWN, S. E., BROWN FARM, WEST SWANZEY, N. H.

+Cybatina Jill	Jr2	298	Jul	706	39	7676	381
Cybatina Joan	Jr2	276	Aug	761	41	8361	416
+Cybatina Maggie	Jr2	305	Jul	389	18	8795	393
+Cybatina Mimi	Jr2	150	Aug	817	34	4418	195
*+Ketchen's Educator's Betsy	7	225	Aug	1143	53	9576	427
Ketchen's Lady Hope	Sr4	212	Aug	1518	63	11954	487

CAMP, EDITH CLAY, HOLLIKNOLL FARM, FRANKLIN, VA. ARHT

*¶Holliknoll Maxprince Viola	Sr3	238	Jul	976	59	8710	518

CAMP, LEON CLAY, HOLLIKNOLL FARM, FRANKLIN, VA. ARHT

¶Holliknoll Majesty Joyce	Sr2	305	Jul	276	14	9516	455
*Holliknoll Majesty Pet	Jr2	99	Jul	1160	53	3941	177
Holliknoll Raymost Twilight	Jr2	365	May	596	34	12171	664

CAMP, W. M., HOLLIKNOLL FARM, FRANKLIN, VA. ARHT

*Arlo Golden Rose	5	201	Jul	1216	48	9241	388
*¶Blair's Rest King's Nell	5	161	Jul	547	33	4713	224
*¶Bournedale Maxim's Nellie	7	213	Jul	1258	59	9718	470
*Cesor Inheritance Jeanine	Jr4	260	Jun	1182	58	11871	592
*Flat Brook Her Jean	8	305	Jul	1058	48	13221	603
*Hamburst D. B. Salome	5	353	Jul	1205	69	14442	722
*¶Hamilton County Maxim May	Sr4	75	Jul	1186	66	2934	163
s. Quail Roost Choice Maxim	d. Hamilton County Maxim's Rose						
*Holliknoll Conquest Camellia	Jr2	153	Jul	1077	50	5514	263
*Holliknoll Holly Girl	7	316	Jul	728	33	11540	482
*Holliknoll Majesty Galia	Jr2	305	May	1007	55	9833	504
*Holliknoll Majesty Halfa	Jr2	139	Jul	1067	58	5194	257
¶Holliknoll Majesty Princess	Jr2	305	May	289	15	10101	517
*Holliknoll Maxim Cissy	5	199	Jul	1267	66	9189	451
*+Holliknoll Maxim Ermine	5	193	Jul	702	38	5184	265
*+Holliknoll Maxim Helen	Sr4	186	Jul	832	42	5820	302
*Holliknoll Maxim Janice	Sr3	260	Jul	902	45	10681	466
*Holliknoll Maxim Lady	Jr4	122	Jul	1220	54	5322	242
*Holliknoll Maxim Marie	5	118	Jul	1202	66	5491	267
*Holliknoll Maxim Marjorie	5	122	Jul	1334	68	5819	280
*+Holliknoll Maxim Patience	Sr4	149	Jul	800	35	4808	219
*¶Lady McNamara of Rosegill	6	260	Jul	1014	45	11397	499
+Longbarn V. Maxime	Jr3	213	Jul	746	31	8064	281
Namreg Majesty's Golddust	Sr2	305	Jul	923	50	11416	567
*Palmer's Flick	10	365	Jun	322	14	15620	677
Pine Manor Charmaine	7	161	Jul	1185	57	6877	333
Riegeldale Ben's Viscountess	Jr2	306	Jul	725	38	9053	455
*¶Rosewald Max's Mary Jane	5	213	Jul	855	48	7132	407

CAMP, W. M., JR., HOLLIKNOLL FARM, FRANKLIN, VA. ARHT

¶Holliknoll Majesty Charlotte	Jr2	99	Jul	957	50	3463	168
¶Holliknoll Majesty Jean	Sr2	99	Jul	955	46	3167	169
¶Holliknoll Majesty Jonquil	Sr2	305	Jun	414	22	10280	535

§CAMPBELL, J. A., OAK PARK GUERNSEY FARM, AMITY, OREGON. ARHT

+Oak Park's Actor's Belle	Jr2	299	Jul	479	28	5580	285
+Oak Park's Actor's Lena	Jr2	295	Jul	170	8	4770	197
Oak Park's Actor's Lilly	Jr2	339	Aug	416	24	8243	414
+Oak Park's Actor's Princella	Jr2	224	Aug	501	26	5734	260
+Oak Park's Actor's Sally	Jr2	305	Jul	390	25	5475	294
+Oak Park's Flora	Sr2	265	Aug	327	16	5535	263
+Oak Park's Jenna	Sr2	268	Aug	975	44	9169	395
*+Oak Park's Martha	5	201	Aug	792	40	7302	348

CAUGHMAN BROTHERS, GOLDEN GLOW FARM, LEXINGTON, S. C. ARHT

+Golden Glow Faithful Caroline	Jr2	28	Aug	640	40		
s. Quail Roost King Anglo	d. Hines' Butterfat Carnation						
*Golden Glow Nancy	Jr2	305	Jul	282	14	8693	423
+Golden Glow Noble Celeste	Jr2	244	Aug	641	37	6475	312
+Golden Glow Noble Honora	Jr2	305	Aug	81	4	7129	372
*Golden Glow Noble Marie	Jr2	305	Jul	18	1	7173	372
¶Golden Glow Noble Mistress	Sr2	305	Jul	298	16	8501	426
+Golden Glow Noble Scarlett	Jr3	15	Aug	551	20		
s. Quail Roost Noble Choice	d. Golden Glow Faithful Sarah						

CHAMPLIN, WILLIAM H., HAVEN HILL FARMS, ROCHESTER, N. H. ARHT

*Caumsett Eastern Katie	Sr3	365	Jun	54	2	12574	579
*Conrad's Sailor Maid	8	365	Aug	268	13	11664	565
Haven Hill Melba's S. Cheer	Jr2	365	Aug	209	10	9463	433

CHESNUT, WEBB & SONS, BEECHWOOD FARM, GAYLESVILLE, ALA. ARHT

Beechwood Prophet's Hazel	Sr2	345	Aug	646	39	8813	466
*Riegeldale King's Shirley	8	247	Aug	953	43	9817	422

§CHURCH FARM SCHOOL, GLENLOCH, PA.

*+Admiral's Joan of C. F. S.	Jr4	284	Aug	699	34	8635	412
*+Admiral's Patron of C. F. S.	Sr4	296	Aug	766	33	9701	435
+Charles' Etiquette of C. F. S.	Jr2	128	Aug	826	45	3231	169
+Charles' Goldie of C. F. S.	Jr2	139	Aug	733	35	3807	186
+Charles' Marylyn of C. F. S.	Jr2	137	Aug	736	38	3629	178
+Charles' Petite of C. F. S.	Jr2	131	Aug	741	37	3504	176
+Charles' Radiance of C. F. S.	Jr2	305	Jul	489	28	6620	375
+Charles' Rosie of C. F. S.	Sr3	137	Aug	811	42	3866	200
+Church Farm School's Red Bud	Jr3	157	Aug	819	38	4710	229
s. Hill Girt Whitford	d. Roamer's Red Rose of C. F. S.						
*+Honora of C. F. S.	6	302	Jul	755	34	9666	469
+Noble Lee's Mistress of C. F. S.	Jr2	120	Aug	812	36	3115	140
+Prince Lee's Joan of C. F. S.	Jr2	289	Jul	676	38	6477	337

§CLEMENTE, ANTHONY, MANNINGTON CREEK FARMS, SALEM, N. J.

+Mannington Creek Bountiful	Jr2	256	Aug	672	33	7118	363
*+Mannington Creek Cassie	5	234	Jul	578	25	6738	313
*+Mannington Creek Corona	6	213	Aug	892	42	8325	369
+Mannington Creek Creole	Sr3	187	Aug	647	27	5694	251
*+Mannington Creek Lilly	Jr3	275	Aug	609	33	7536	380
+Mannington Creek Lola	Jr2	110	Aug	988	40	3543	148
s. Mannington Creek Fenwick	d. Mannington Creek Lassie						
+Mannington Creek Mona	Jr2	244	Aug	686	33	7270	335
+Mannington Creek Paula	Jr2	282	Jul	445	21	6627	298
+Mannington Creek Princess	Jr2	115	Aug	992	41	3848	174
s. Mannington Creek Fenwick	d. Fairview's Vera Princess						
+Mannington Creek Prudence	Sr2	266	Aug	464	22	6123	280
+Mannington Creek Royal Ruby	Sr3	175	Aug	681	31	5294	256

COKER, GRADY N., NEJASCO FARM, CANTON, GA. ARHT

*+Belmont View Brilliant's Babs	Jr3	48	Jul	1235	51	1887	78
s. Sky Brook Maxim Brilliant	d. Belmont View Ned's Quality						
+Belmont View Brilliant's Berni	Jr2	185	Jul	613	26	4640	207
*+Belmont View Fashion's Anice	Jr3	201	Jul	880	41	7529	321
*+Belmont View Fashion's Debbie	Sr3	248	Jul	792	37	8506	398
+Belmont View Ned's Angora	Jr3	234	Jul	471	24	6591	309
+Belmont View Ned's Blythe	Jr2	182	Jul	488	26	3924	212
*+Belmont View Ned's Tanny	Jr4	201	Jul	667	33	6942	329
+Clear Springs' Royal Carol	Jr2	203	Jul	580	28	4909	240
+Coker Maxim Calender	Sr2	305	Jun	187	10	6270	348
+Gippy C. Maybelle	Jr3	264	Jul	505	25	5511	273
*+Gippy King's Doreen	Sr4	181	Jul	726	38	5669	286
*+Glen Haven Baroness Darling	e6	288	May	296	14	7614	373
Hamilton County Lady Nina	Jr2	344	Jun	559	32	8988	438
+Loch Lomond Radiant's Anne	7	85	Jul	1219	44	3754	137
s. Riegeldale Emory's Radiant	d. Maradea Roseanne						
+Majestic Maxanne	Jr3	80	Jul	1070	49	3101	144
s. Riegeldale Emory's Meteor	d. Peer's Majestic Maxine						
*+Mo-La-Jac Virginian's Dorine	Jr3	169	Jul	678	35	5017	269
+My Own Maxim Vivian	Sr2	305	May	732	36	6873	344
*+Nejasco Choice's Amy	6	165	Jul	744	37	5688	282
*+Nejasco Lucy's Noble Rose	Jr3	214	Jul	720	37	7522	392
+Nejasco Meteor's Dolly	Sr2	160	Jul	722	35	5083	250
+Nejasco Meteor's Fannie	Jr2	237	Jul	625	31	6044	297
*+Nejasco Rilma's Noble Pet	Jr4	32	May	1484	68	1529	70
s. Quail Roost Noble Francis	d. Edisto Farm's Rilma						
+Notla Maxim Martha	Sr3	98	Jul	752	35	2876	118
s. Clear Springs' Scarlett Maxim	d. Notla Marie's Maude						
*Peer's Maxim Beauty	Jr4	365	Apr	564	26	11410	508
+Sonnylaine His Beauty	Jr2	137	Jul	699	32	3756	187
*+Stamina of Woodside	Jr3	278	Jul	504	25	6845	332

COSLETT, E. W., PAXON HOLLOW FARM, MEDIA, PA. ARHT

¶Benton's Excellence Susette	Sr3	93	Aug	1219	63	4242	188
¶Benton's Lady Babette	Jr2	255	Aug	1013	48	8912	389
*¶Carmine Clarice Storrs	Jr4	121	Aug	1391	64	6098	268
*Cosquay's Country Maid	Jr3	294	Aug	968	49	11116	529
*¶Mt. Ephraim Comet's Bessie	Jr4	144	Aug	1404	72	7644	366

COSLETT, E. W. & H. W., PAXON HOLLOW FARM, MEDIA, PA. ARHT

*¶Cosquay's Val Jean	8	163	Aug	1543	69	9438	407
*Driftwood's Queen Lovelorn	Jr4	352	Aug	769	49	11234	682
*Gardenville King's Elaine	5	294	Aug	1119	55	12825	618
*McDonald Farms Her Melissa	Jr4	269	Aug	950	49	10909	550
Paxon Hollow Buttons-and-Bows	Jr2	357	Aug	927	51	12546	624
¶Paxon Hollow Her Blue-Vine	Jr2	282	Aug	449	24	6149	328
¶Paxon Hollow Her Charm	Jr2	96	Aug	1325	59	4401	191
¶Paxon Hollow Intense Babs	Jr2	259	Aug	616	35	6471	349

COTTING, C. E., CHEDCO FARM, BERLIN, MASS.

Chedco Bonita	Sr4	198	Aug	824	53	6086	369
*Chedco Calla Lily	6	273	Aug	1008	54	11132	575
*Chedco Candida	6	257	Aug	1124	57	10908	559
Chedco Charlotte	Sr3	319	Aug	730	41	9036	498
Chedco Eve	Jr2	105	Aug	704	37	2681	131
Chedco King's Lady	Jr2	78	Aug	1241	55	3146	129
s. Chedco Coronation King	d. Chedco Lady Violet						
Chedco Mary Chilton	Sr2	174	Aug	763	44	4805	259
Chedco Merle	Sr2	123	Aug	890	38	3783	160
Chedco Westeria	Sr3	174	Aug	675	40	4676	271
Flying Horse Phil's Dottie	Jr2	272	Aug	1182	59	11583	577
*Hominy Hill Sarah	Jr4	174	Aug	1210	59	7869	370

DAINES, C. J., CACHE MEADOW FARM, LOGAN, UTAH. ARHT

*+Cache Meadow Colleen	5	305	Jun	288	17	7650	408
*+Cache Meadow Dewdrop	7	292	Jul	315	18	8092	386
*+Cache Meadow Margerette	5	187	Jul	972	53	6889	388
*+Cache Meadow Marjean	7	164	Jul	879	36	6137	278
+Cache Meadow Mathilde	Jr2	282	Jul	694	43	7250	401
*+Cache Meadow Melvina	Sr3	66	Jul	1182	53	2625	131
s. Peissner's Commander	d. D. Peissner's Margie						
+Cache Meadow Penalva	Sr3	270	May	247	12	6163	325
+Cache Meadow Tante	Jr2	305	Jul	156	10	6135	368
*+Cloverleaf Daisy's Seven Up	5	42	Jul	1538	61	2057	86
s. Flying Horse Flute's Colonel	d. Nancy's Darigold Daisy						
*Delphi Dell Sweet Girl	6	334	Jul	1270	76	15782	894
*+Theo-Vale Royal Fern	5	221	Jul	684	27	7365	397
*+Vedra of Chicona	6	305	Jul	416	19	12798	600

DAINES, DWYTH M., CACHE MEADOW FARM, LOGAN, UTAH. ARHT

+Cache Meadow Decorum	Jr2	53	Jul	1189	47	1934	82
s. Wandamere Phylip	d. Cache Meadow Dagna						
*+Cache Meadow Doloria	Jr3	51	Jul	1309	63	2155	108
s. Wandamere Peer	d. Decorum of Chicona						
+Cache Meadow Paloma	Sr3	305	Jun	114	6	7299	387
*+Cache Meadow Patricia	8	215	Jul	974	40	8533	413
+Cloverleaf Violet's Lady	Jr4	20	Jul	775	34		
s. Cloverleaf Orchid's Phyl	d. Nancy's Darigold Violet						
*+Rabia of Chicona	Sr4	274	Jun	372	19	5973	329

§DAMON, CHARLES A., FAR WEST FARMS, BOW, WASH. ARHT

*+Caroline of Whidby Island	11	47	Aug	1649	80	2433	118
s. Western Glow Lolli's Nobleman	d. Welcome of Whidby Island						
+Far West Fame's Connie	Sr2	272	Aug	808	43	8137	401
+Far West Fame's Gladys	Sr2	213	Aug	924	51	7641	397
+Far West Fame's Sensation	Sr2	254	Aug	822	40	7661	354
*Far West Gladness	Jr4	365	May	815	39	13038	591
*+Far West Gladness	5	16	Aug	825	43		
s. Western Glow Treasure	d. Maisie of Whidby Island						
*+Far West Lady Esther	6	136	Aug	1160	59	6494	306
s. Western Glow May's Royal	d. King's Samish Lady						
*+Far West Lady Welcome	Sr4	135	Aug	1265	58	6619	313
s. Western Glow Treasure	d. King's Welcome Lady						
*+Far West Lolly	6	305	Jul	95	4	11071	519
*Far West May Bell	6	365	Jul	172	9	14421	717
*+Far West Melanie	6	92	Aug	1352	63	4423	201
s. Western Glow May's Royal	d. King's Lady Melba						
+Far West Royal Ingrid	Jr2	213	Aug	1042	53	8334	396
+Far West Royal Melba	Jr2	302	Jun	607	38	8407	449
+Far West Royal Princess	Jr2	136	Aug	917	45	4934	223
s. Far West Welcome's Royal	d. King's Welcome Lady						
Far West Welcome Gwen	Sr2	365	Aug	619	38	11483	610
*+Kendall's Boots	9	272	Aug	633	38	8218	469

§DEETER, JANICE, GREEN VILLA GUERNSEY FARM, GREENVILLE, OHIO. ARHT

*Arrus Honey Clara	Sr3	357	Aug	614	28	9096	426
+Greenhaven's Millie	Sr2	248	Aug	795	35	7407	316
+Green Villa's L. Amy	Jr2	203	Aug	649	35	6134	304
Green Villa's Ph. Vanice	Jr2	365	Jul	317	16	7107	345

§DEETER, VIRGIL P., GREEN VILLA GUERNSEY FARM, GREENVILLE, OHIO. ARHT

*Greenhaven Bonnie	6	220	Aug	1067	50	6089	372

*Green Villa's Bernice	Jr4	365	Jul	904	46	13003	679
+Green Villa's Ph. Fancy	Jr3	269	Aug	657	28	6326	267
*+Green Villa's Zella	Sr3	240	Aug	940	41	6581	336
Way-Ellen Farms Noranda	Jr2	339	Aug	718	35	8700	428
*+Wilburetta Dawn	Jr3	269	Aug	556	29	7282	365
+Wilburetta Flossie	Jr3	269	Aug	563	30	6894	340

§DENACI, EDWARD, FEATHERBED FARM, HOPEWELL, N. J. ARHT

*+Dusty's Donna of Monterey	Jr3	287	Jul	398	19	7741	393
*+Featherbed Pepper Lassie	Sr3	305	Jul	236	9	9036	383
+Featherbed Performer Dora	Jr2	31	Jul	983	38		
s. Brian Boru Performer	d. Featherbed's Pandora						
+Featherbed Performer Duchess	Sr2	39	Jul	1043	39	1257	47
s. Brian Boru Performer	d. Duchess of Marjoheim						
+Featherbed Performer Princess	Jr2	40	Jun	923	41	1816	80
s. Brian Boru Performer	d. Featherbed's Madelaine						
+Featherbed Performer Radiance	Jr3	190	Jul	959	39	6594	298
+Featherbed's Dorothy	Sr3	198	Jul	787	32	6907	306
*+Featherbed's Karen	Jr4	270	Jul	598	27	8171	391
*+Featherbed's Madeline	Sr4	144	Jul	1029	41	5541	261
+Innisfree Cherub's Larkspur	Jr2	194	Jul	821	28	4666	230
+Innisfree S. Betty	Jr2	191	Jul	792	36	6233	306
+Inspiror's Fay	Sr4	88	Jul	1007	42	3287	150
+Langwater Fontaine	Sr2	169	Jul	602	25	3989	172
+Meadowlane Diana May	Sr2	247	Jul	730	35	7347	346
+Pennbrook Grayson's Rita	Jr2	65	Jul	979	33	2143	74
s. Blakeford Grayson	d. Pennbrook Nassau's Rita						
+Shady Brook's Twinkling Star	Jr2	198	Jul	766	34	6203	278
+Winiochan Princess Glenda 2d	Sr2	139	Jul	947	34	4796	214

§DOMASZEK, RAYMOND, HI-HOPES FARM, AMHERST JUNCTION, WIS. ARHT

*+Hi-Hopes F. Flossie	Jr3	98	Jul	1523	60	5437	243
s. Boulder Bridge Fascinator	d. Hi-Hopes Winner's Flossie						
+Hi-Hopes S. M. Agnes	Jr2	210	Jul	867	39	7279	296
+Hi-Hopes S. M. Delora	Sr2	305	Jun	238	12	7522	365
+Hi-Hopes S. M. Delora	Sr2	305	Jun	238	12	7522	365
+Hi-Hopes S. M. Nancy	Sr2	203	Jul	983	43	7255	323
+Hi-Hopes S. M. Norma	Jr2	305	Jun	871	38	10097	460
Hi-Hopes S. M. Rose	Sr2	343	Jul	869	42	11173	517
s. Curtiss Candy Snow Man	d. Hi-Hopes Winner's Rosie						
Hi-Hopes Snow Man's Lady	Jr3	274	Jul	832	42	9008	412
*+Hi-Hopes Winner's Caroline	Jr4	146	Jul	1171	56	6716	339
*+Malloy King's Kristina	Sr4	122	Jul	1612	75	6494	330
s. Hi-Hopes Winner's King	d. Malloy Cornelius' Corlene						

du PONT, JEAN L. A., LISETER FARM, NEWTOWN SQUARE, PA. ARHT

¶Applebrook Peerless Nora	Jr2	68	Jul	1304	55	2876	127
s. Phillips Fairlawn Peerless	d. McDonald Farms Honoria						
*Caumsett Eastern Barena	5	365	Jun	247	14	12936	550
¶Hominy Hill Edna	Jr2	16	Jul	616	25		
s. Hominy Hill Champion	d. Hominy Hill Elsie						
*Liseter Flame's Barena	Jr2	305	Jun	336	18	9534	408
*Liseter Flame's Bonnie	Jr3	56	Jul	1460	57	2700	108
s. Caumsett Flame	d. Liseter Princess Belladonna						
Liseter Flames Donette	Jr2	248	Jul	1090	51	10302	462
Liseter Flame's Elisa	Jr2	365	Jul	459	20	11926	494
Liseter Flame's Gloria	Jr2	365	Jun	18	1	10300	501
*Liseter Flame's Jane	Sr4	53	Jul	1620	72	2862	122
s. Caumsett Flame	d. Antietam Jane						
¶Liseter Flame's Milkmaid	Sr2	297	Jul	951	48	12711	574
*Liseter Flame's Sunlight	5	87	Jul	1439	62	4376	184
*Liseter Flame's Ultra Cream	Jr2	60	Jul	1178	52	2282	104
s. Caumsett Flame	d. Liseter Hardfast Ultra Cream						
*Liseter Noble Corona	Jr3	139	Jul	1015	49	5509	251
*Liseter Princess Buttercup	Jr2	305	Jun	518	26	11048	482
*Liseter Princess Mayola	Sr3	61	Jul	1461	62	2889	137
s. Antietam Gypsy Prince	d. Liseter Hardwick's May						
¶Liseter Romulus Daffodil	Jr2	240	Jul	813	38	8447	357
¶Liseter Romulus Joyce	Jr2	149	Jul	1016	40	5804	225
¶Liseter Romulus Kay	Jr2	240	Jul	809	35	7661	308
Liseter Romulus Sunlight	Jr2	365	Jul	403	23	10829	499
Liseter Royal Fairy Belle	Jr2	335	Jul	550	34	10127	556
Liseter Royal Sundance	Jr3	248	Jul	748	49	7694	432
*McDonald Farms D. Margo	Sr4	237	Jul	898	49	9607	476

DUTTON, EVERETT J., MISTYDALE FARM, GONIC, N. H. ARHT

¶Great Spring Fern	Jr4	98	Jul	1081	48	3787	178
¶Great Spring Marigold	5	144	Jul	936	39	5008	212
¶Great Spring Primrose	5	167	Jul	1068	50	6793	312
*Mistydale Dari Tricks	Jr2	194	Jul	921	39	6146	252
*¶Mistydale Lovely Lady	Jr4	305	May	509	29	7396	383

DUTTON, LAURA F., MISTYDALE FARM, GONIC, N. H. ARHT

*¶Foreman's Auburn Girl	8	274	Jul	802	37	8800	406
¶Great Spring Azelea	7	130	Jun	1066	40	4887	186
*Mistydale Val-Gi Bluebonnet	Jr2	204	Jul	812	34	6206	250

EMDE, GEORGE W., HAPPYHOLME FARMS, LODI, CALIF.

*¶Arrus Honey Girl	6	87	Aug	2034	98	5808	279
s. Langwater Honey's Onward	d. Arrus Saint Gem						
*Happyholme Crown Lalatona	Sr4	32	Jul	1478	82	1561	86
s. Pine Manor Crown Majesty	d. Sonoma Lalatona						
*Happyholme Crown Primrose	Sr2	158	Aug	1005	52	5903	315
*Happyholme Crown Ynez	Sr4	108	Aug	1154	52	4686	226
s. Pine Manor Crown Majesty	d. Sonoma Ynez						
*¶Happyholme Regal Amy	5	154	Aug	1286	76	7634	414
*¶Happyholme Regal Inga	5	158	Aug	1336	60	7823	353
*¶Spencer's Landing Amy	10	158	Aug	1347	67	8140	375

EMERSON, WILLIAM M., LERSON LAWN FARMS, SENNETT, N. Y.

*Tarbell Gallant Margo	Jr3	235	Aug	941	49	10405	504

EMERSON, WILLIAM M. & LILLIAN V., LERSON LAWN FARMS, SENNETT, N. Y.

¶Lerson Lawn Footprint Forstar	Jr2	72	Aug	1465	61	3235	136
s. Foremost Rose's Footprint	d. Zenda Marigold's Forstar						
¶Lerson Lawn King's Alice	Sr3	153	Aug	1026	49	6051	271
*¶Lerson Lawn King's Bondie	Sr3	119	Aug	1466	65	6455	285
Lerson Lawn King's Fawn	Sr2	365	Aug	91	5	9068	534
Lerson Lawn King's Viranne	Jr2	365	Jul	199	8	13891	624
¶Lerson Lawn Regal Paula	Sr2	153	Aug	1168	49	6347	286

§ERB, L. W., DAYBREAK FARMS, SALEM, OREGON. ARHT

+Daybreak Rozalia	Jr2	261	Aug	713	30	7041	299
+Erb Farms Duke's Judy	Sr2	212	Aug	588	29	6226	233
+Erb Farms Flash Ann	Jr4	144	Aug	630	31	3827	181
+Erb Farms Major Patty	Sr3	251	Aug	932	50	9777	439
+Erb Farms Mona	Jr3	171	Aug	416	17	3515	167
+Fay D. Bonnie	Jr2	180	Aug	671	36	4611	223

FARNER, E. A., CHURCH HILL FARM, GLOUCESTER, VA. ARHT

*¶Church Hill Butter Hanna	5	305	Jun	339	19	10351	539
Church Hill Lucky Belle	Sr2	254	Jun	645	38	6921	350
Church Hill Lucky Caroline	Sr2	312	Jul	638	28	8659	383
Church Hill Lucky Gem	Jr2	347	Jul	681	29	9775	451
+Church Hill Lucky Gold	Sr2	142	Jul	686	29	3735	161
¶Church Hill Lucky Pansy	*Jr2	304	Jun	50	3	7881	363
+Church Hill Lucky Penny	Jr3	117	Jul	1047	45	4188	168
*+Church Hill Lucky Polly	Sr3	102	Jul	1319	52	4875	201
s. Southampton Lucky Prince	d. Princess of Shanghai						
+Turkey Ridge Nestor's Blossom	Jr3	141	Jul	859	41	4999	230

§FARNSWORTH, PHYLLIS B., FEEDING HILLS, MASS. ARHT

*+Lone Maple Butterfat Clara 2d	Jr4	178	Jul	1310	60	8246	410
+Lone Maple Butterfat Phyllis	Jr2	217	Jul	968	43	7295	322

FISHER, ALDA J., MAPLE POINT FARM, PORTERSVILLE, PA. ARHT

+Maple Point Major's Starlight	Sr2	264	Aug	496	31	6212	362

§FISHER, E. F., HI-POINT FARMS, ROMEO, MICH. ARHT

*+Franchester Mystic Superwitch	Jr3	124	Aug	888	44	4702	218
*+Hi-Point Favor's Diana	6	137	Aug	873	43	5140	260
*+Hi-Point Mercury's Arlene	Sr4	120	Aug	785	37	3962	166
s. Playhaven Y. Mercury	d. Hi-Point Arlene						
+Hi-Point Mercury's Della	Sr2	192	Aug	743	36	5890	245
+Hi-Point Mercury's Dixie	Sr2	206	Aug	672	33	6148	278
+Hi-Point Mercury's Fairy	Jr2	177	Aug	862	43	6006	265
*+Hi-Point Mercury's Janet	5	153	Aug	706	35	5370	253
s. Playhaven Y. Mercury	d. Hi-Point Janet						
+Hi-Point Mercury's Jo	Jr2	284	Aug	465	26	6868	343
*+Hi-Point Mercury's Star	5	109	Aug	726	34	3391	137
+Hi-Point Mercury's Sunny Jo	Jr2	260	Aug	662	35	8290	346
*+Hi-Point Rose Arvilla	9	133	Aug	1100	51	6218	263
+Hi-Point Royal Dimple	Jr2	188	Aug	489	24	4612	209
+Hi-Point Royal Jenny	Jr2	251	Aug	473	26	5671	293
+Hi-Point Royal Maid	Jr2	264	Aug	680	37	6713	326

FISHER, RICHARD V., MAPLE POINT FARM, PORTERSVILLE, PA. ARHT

+Maple Point Major's Lady	Jr2	264	Aug	425	25	4503	257
*Maple Point Major's Silky	5	123	Aug	827	41	4658	253

FISHER, V. T., MAPLE POINT FARM, PORTERSVILLE, PA. ARHT

*Maple Point Major's Dawn	Sr3	365	Jul	112	5	8119	450
+Maple Point Major's Glorianna	Jr2	255	Aug	563	28	6485	331
*+Maple Point Major's Glorious	5	109	Aug	808	49	3696	187
*Mordele Farms Irene	Jr2	168	Aug	895	38	5797	244

FOREMOST GUERNSEY ASSOCIATION, INCORPORATED, HOPEWELL JUNCTION, N. Y.

*Brooklands J. C. Bridget	Jr4	176	Aug	1534	62	10235	422
Fairlawn Superb's Faithful	Jr2	307	Aug	1372	66	13109	634
Foremost Acme's Minna	Jr2	127	Aug	1105	48	4862	194
Foremost Comet's Fayette	Jr2	226	Aug	1154	60	8625	412
*Foremost Crown's Faithful 2d	Sr4	128	Jul	1580	62	7204	310
s. Foremost Comet	d. Foremost Crown's Faithful						
Foremost Footprint's Minerva	Sr2	284	Aug	1044	49	10266	465
*Foremost Footprint's Quality	5	165	Aug	1738	81	10082	474
*Foremost J. C.'s Janie	Jr3	345	Aug	1228	48	15003	615
Foremost J. C.'s Quality	Jr2	365	Aug	340	17	13688	661
Foremost Rosula 3d	Sr2	269	Aug	1224	58	11689	516
*Foremost Royal's Sallie Lou	7	212	Aug	1730	84	13997	670

§FORSYTHE, A. H., LOCUST LANE FARM, MEDFORD, N. J. ARHT

+Contender's Quoexin Virginia	Jr2	213	Jul	719	37	5657	273
+Locust Lane A Comely	Jr3	220	Jul	596	31	6724	335
+Mac's Quoexin Patsy	Jr3	182	Jul	837	41	6247	283
+Pepper's Q Mignonette	Sr2	182	Jul	791	45	5746	280

§FORSYTHE, A. H. & D. H., LOCUST LANE FARM, MEDFORD, N. J. ARHT

+Contender's Merry Girl of L. L.	Jr2	213	Jul	783	38	5720	266
s. Locust Grove P. Contender	d. Locust Lane Merry Girl						
+H. H. Madeline of Locust Lane	Sr2	240	Jul	657	30	6071	253
+Inspiror's Esther of L. H.	Jr2	305	May	474	25	7729	359

§FORSYTHE, D. H., LOCUST LANE FARM, MEDFORD, N. J. ARHT

+B. B. C.'s Jessie of L. L.	Jr2	227	Jul	508	28	4458	254
+Bright Lad's Quoexin Vanity	Jr2	227	Jul	740	35	5709	270

FOWLER, O. T., GRAND VIEW GUERNSEY FARM, PFAFFTOWN, N. C.

Arden Noble Rose	Sr2	365	Jun	192	9	8753	454
*¶Belmont View Laddie's Phebie	6	170	Aug	977	54	6386	344
*Cesor Elliton's Elta	6	213	Aug	1024	47	8120	390
*¶Clear Springs' Majesty's Delora	Jr3	184	Aug	1111	60	8042	404
Coldspring's B. R. Notlawn	Jr2	266	Aug	914	39	9618	427
*Coldspring's Noble's Flossie	Jr3	365	Aug	341	16	9873	472
*Gardenville King's Cheryl	5	244	Aug	835	39	8682	390
*Grand View Frances Judy	6	257	Aug	1049	50	10628	540
*Grand View Majestic Ruby	Jr3	90	Aug	1160	49	3454	144
s. Grand View Noble Majestic	d. Ringold Ruby						
*Grand View Majesty's Rexqueen	Sr3	284	Aug	584	34	7245	401
*¶Grand View Maxim Queen	5	299	Aug	692	34	9510	489
*Grand View Maxim's Fashion	Sr2	172	Aug	1037	49	6463	302
*¶Grand View Noble Pearl	5	160	Aug	712	34	4600	238
*¶Grand View Noble Rex Charming	Sr4	305	Aug	98	4	9850	474
*Grand View Predictor's Lady	Jr3	283	Aug	863	50	9853	550
*¶Grand View Predictor's Lucy	Sr2	305	Jul	137	8	7127	386
*¶Grand View Predictor's Star	Jr3	178	Aug	956	50	6314	313
*¶Grapelawn Consort	6	129	Aug	1373	53	6345	253
*¶Hanover Hill J. Leader	Jr4	213	Aug	1077	51	8867	425
*¶Holliknoll Maxim Hector	Jr4	146	Aug	1196	59	6636	313
Kerr's Foremost NoMax Lass	Sr2	365	Sep	139	6	9130	426
*¶Knightdale No Max's Magie	Sr3	110	Aug	1371	59	5199	229
s. Quail Roost No Max Master	d. Knightdale Count's Buttercup						
*¶Maple Lane Frolic's Lula	5	184	Aug	1072	54	7521	378
*Maple Lane Princess Lulu	Sr4	123	Aug	1020	52	4535	227
s. Madrey Farm Victory's Prince	d. Maple Lane Designer's Lulu						
*¶Noble Majesty Rose	Sr3	286	Jul	769	46	8764	516
*Skuggek Comet Celeste	Sr3	279	Jul	601	37	8309	498
*Skuggek Comet Lydia	Sr3	92	Aug	1091	54	3407	156
s. Riegeldale Emory's Comet	d. Skuggek's Maxim Libby						
Skuggek Noble Carlotta	Jr2	324	Aug	780	39	10249	523

§FREEMAN, R. D. & R. E., FREE MANOR, GREENTOWN, IND. ARHT

*+Free Manor Lady Jeanne	Jr3	305	Aug	193	7	10069	418
*+Free Manor Lady Sandra	Jr3	176	Aug	891	41	6059	254
+Free Manor S. Carol	Jr2	305	Jun	692	33	8128	389
+Free Manor S. Dana	Jr2	305	Jul	319	14	7950	386
+Free Manor S. Delicious	Jr2	270	Aug	737	33	7407	317
+Free Manor S. Nedra	Jr2	286	Aug	672	30	7503	314
+Free Manor S. Nelda	Jr2	221	Aug	832	39	7655	319
+Free Manor T. Sherry	Jr2	146	Aug	885	42	4835	222

§FREEMAN, ROBERT E. & SONS, FREE MANOR, GREENTOWN, IND. ARHT
+Sonny Acres Ace's Deniece Jr3 252 Aug 751 34 9239 411

FROST, GLENN & LOUISE, BELLE VERNON, PA.
Glen Lou Queen 8 82 Aug 1422 66 3833 159
s. William of Rich Grove Farm d. Glen Lou Lady

FROST, JOHN M., WILLOWBY FARM, YORKTOWN HEIGHTS, N. Y. ARHT
Bear Haven's King's Elizabeth Jr2 323 Aug 620 37 8508 446
Bear Haven's Maxim Princess #Jr2 359 Apr 250 14 7685 401
+Elm Echo L. Lue Sr3 229 Aug 687 29 6557 263
*Grassland Fair Lennie 8 174 Aug 1167 51 7845 365
*¶Quinton Flirt Sr3 153 Aug 806 39 4932 228
*Rycklaver Golden Donna Sr4 361 Aug 643 31 10523 498
Saddleback Ideal 6 167 Aug 939 42 5992 270
Willowby's Cleona Jr2 301 Aug 584 35 7005 362
+Willowby's Famous Tango Jr2 297 Aug 364 20 6030 270
+Willowby's Farm's Lucy Jr2 258 Aug 428 26 4954 237
+Willowby's Princess Jr2 282 Aug 532 26 6563 296

GALLIMORE, L. B., ARLO FARM, GUILFORD COLLEGE, N. C. ARHT
¶Arlo Colonel's June Jr2 76 Aug 1257 43 2944 97
s. Arlo Colonel's Promise d. Fairlawn F. P. Jute
*Arlo Heritor's Etta Sr2 156 Aug 902 42 4912 228
Arlo I. Maxim's Susie Sr2 365 Aug 309 16 11059 561
Arlo Steadfast Ella Jr3 365 Jul 740 40 12804 623
*Burkeville Rose Max's Clover 5 285 Jul 915 50 8797 503
*Burkeville Tip-Top's Rosie 5 156 Aug 1377 64 8034 351
*Clear Springs' Majesty's Patty Jr2 305 Jul 418 26 5893 337
*¶Clear Springs' Maxim A Jennie 9 254 Aug 1025 51 11294 537
*Clear Springs' Maxim A. Pat Jr4 365 Jul 644 39 11791 696
*Clear Springs' Queen Betty Sr4 306 Aug 941 55 7042 404
*Duart Farms NoMax Vallory Jr2 305 Aug 400 20 7512 343
*Ellerslie Phil's Lidy Jr2 305 Jul 684 33 8208 408
*Fairlawn Maxim's Imprudence 7 316 Aug 1202 66 12869 718
+¶Flying Horse Norma 6 200 Aug 1307 60 9352 441
*Freegrove NoMax Golden Jr2 275 Aug 675 34 6771 368
*Inverness Hope's Divine 6 254 Aug 886 53 8290 438
*Kay of River Ridge Jr2 305 Jul 497 26 6778 350
*Klondike Raider's Estell Sr2 305 Jul 568 31 7115 424
*Philosopher's Alice 7 159 Aug 1091 51 6418 290
+¶Riegeldale Ben's Becky 5 244 Aug 851 42 8560 422
+¶Rosewald Maxine's Countess 8 267 Aug 1210 58 13072 633
*Royal's Martha Ann Jr2 305 Aug 474 19 8066 376
*Slaty Hill's Nancy Jr2 305 Jul 296 13 8715 409
+Wardhaven D Max Joy Jr2 272 Aug 473 29 5349 292

§GASPER, LEO J., TOMAH REGISTERED GUERNSEYS, BARABOO, WIS. ARHT
+-Tomah Lanier's Spot 8 175 Aug 1120 52 7543 331
+-Tomah Noranda 5 165 Aug 1026 48 6166 281

§GIBBONEY, ALLEN L., BRAE BONNIE GUERNSEY FARM, BRADFORD, OHIO. ARHT
*+Alouette of Brae Bonnie 2d Jr4 84 Aug 872 38 2733 118
+Brae Bonnie Belle Jr2 117 Aug 662 29 2915 124
+Brae Bonnie BVon Jr2 255 Aug 586 29 5791 268
+Brae Bonnie Holli-Lou Jr2 111 Aug 476 23 2249 95
s. Gayoso Phil's Hollistar d. Royal Lou of Brae Bonnie
+Brae Bonnie Joy Jr2 85 Aug 575 24 1780 74
s. Gayoso Phil's Hollistar d. Jill of Brae Bonnie
+Brae Bonnie Lila Jr2 206 Aug 539 27 4672 219
+Brae Bonnie Maude Sr2 169 Aug 751 34 5121 213
+Brae Bonnie Penny Jr2 249 Aug 466 24 5843 254
*Faith of Brae Bonnie Jr3 347 Aug 860 45 11841 587
+Kolen of Brae Bonnie Sr2 294 Aug 608 27 7360 312
*+Pretor's Lass of Brae Bonnie 5 261 Aug 521 27 8178 374
*+Pretor's Maid of Brae Bonnie Sr4 282 Aug 480 22 8153 434
+Royal Lass of Brae Bonnie Jr2 305 Jul 596 31 8279 378
*Royal Lotus of Brae Bonnie Sr3 241 Aug 608 29 7423 340
+Royal May of Brae Bonnie Jr3 163 Aug 676 32 4440 195
*+Royal Nita of Brae Bonnie Sr4 102 Aug 993 53 4259 213
+Royal Tess of Brae Bonnie Sr2 305 Aug 91 4 6558 300

§GIESSLER, F. J., MRS., NATURAL GROVE FARM, CONVOY, OHIO. ARHT
Natural Grove's Tiny 16 301 Aug 510 24 7728 319

§GIESSLER, RANDALL W., NATURAL GROVE FARM, CONVOY, OHIO. ARHT
+Natural Grove's Spry's Dell Jr4 79 Aug 806 35 2328 112
+Natural Grove's Vivian's Spry 7 59 Aug 903 40 1776 78
s. Franchester Consultant d. Natural Grove's Vivian

§GIESSLER, T. A. & SONS, NATURAL GROVE FARM, CONVOY, OHIO. ARHT
+Levelland Farm's Elsie Jr2 305 Jul 105 5 6740 319

§GIESSLER, THOMAS N., NATURAL GROVE FARM, CONVOY, OHIO. ARHT
+Natural Grove's Blest Jr3 235 Aug 779 36 8004 326

§GRAVES, ALFRED & MURIEL & LUITJE, HENRY & KARL, PLAINFIELD GUERNSEY FARM, HALE, MICH. ARHT
*+Blossena of Cloverland 10 123 Aug 1441 57 5889 275
*+King's Alpha 8 171 Aug 1201 48 7307 291
+Lady Bessie's Diania Sr3 44 Aug 1465 55 2061 78
s. Thorpe's Farm Duke d. Lady Bessie of Clovedale
+Lady's Lula of Cloverland Jr2 75 Aug 947 42 2330 99
s. Sailor's Ted of Cloverland d. Lula's Lady of Cloverland
*+Lassie of R. R. R. Farm 8 138 Aug 1379 58 6325 288
*+Patches of Cloverland 7 207 Aug 1079 46 8362 359
*+Patrica of R. R. R. Farm 6 79 Aug 1617 71 4065 190
s. Wonder of R. R. R. Farm d. Ruth of R. R. R. Farm
*+Plainfield P. Mary Jr3 41 Aug 1152 45 1525 59
s. Meadow-Gold R. Plato d. Cesor Penwyn's Mina
*+Ruby K. of Cloverland 11 278 Aug 807 40 10376 481
*+Ted's Vera of Cloverland Jr3 226 Aug 862 41 7892 368
*+Thum Gold Anna 5 305 Aug 171 9 8545 433
+Thum Gold Cassie Jr3 298 Aug 765 41 9267 441
+Thum Gold Dinah Jr2 273 Aug 887 43 7978 366
*+Ultra's S. Alpha 9 291 Aug 856 42 10089 482
*+Victoria of Cloverland 9 251 Aug 1067 48 9621 467

§GREER, WILLIAM E., GREEN CROSS FARM, SALEM, N. H. ARHT
*+Maple Lawn Hester Sr4 77 Aug 1002 46 2574 120
s. Patriot of Ware d. Maple Lawn Estereen
*+Maple Lawn Ursula Jr3 70 Aug 1026 45 2422 107
s. Greenway Watchful d. Maple Lawn Ardene

§GROTENHUS, W. J., SUBURBAN DAIRY FARM, JEFFERSON, IOWA. ARHT
+Althea of Clear View Sr2 305 Jul 246 14 6244 334
*+Ellen's Rita of Nemaha Jr3 81 Aug 940 39 2626 119
s. Pleasant Ridge Ambassador d. Eva's Ellen of Nemaha
*+Suburban Butterfat Loretta 5 305 May 593 28 8881 400
*+Suburban Butterfat Mermaid 6 162 Aug 801 36 5876 282

§GUERNSEY MILK JUG FARM, MILWAUKEE, WIS. ARHT
*+Chief's M. Josette 7 110 Aug 821 43 3751 175
s. Chief's Marvin d. Observer's Suzette
*+Far View Lulu 5 305 Jun 13 8071 398
+Guernsey Maid Joy Sr2 305 Jun 166 8 5289 246
+Guernsey Maid Maggie Lee Jr3 116 Aug 801 36 3749 175
s. Curtiss Candy Yeoman d. Kenmoor La Noce Rainbow
*Kenmoor La Noce Rainbow 5 365 Jun 149 8 9087 477
+New Hope Fascinator's Flora Jr2 226 Aug 545 33 6469 337
+Walker Farms Miss Rosalie Sr2 125 Aug 573 28 3159 157
s. McDonald Farms His Model d. Walker Farms Piper's Rosalie

§GUINTHER, WARREN, NEVADA, OHIO. ARHT
*+Lone Pine Adaline 9 222 Aug 659 29 6708 292
*+Lone Pine D Ada Jr4 305 Jul 10 5874 292
*Wernida Adonna Jr4 296 Aug 1078 46 14131 596
*Wernida Corking Admira 5 347 Aug 870 46 11343 598
*+Wernida Laddie's Monica Sr3 88 Aug 1322 61 4047 173
*Wernida Laddie's Primrose Jr3 291 Aug 1047 46 11669 511
+Wernida Laddie's Priscilla Jr2 305 Aug 138 7 10140 491
*+Wernida Squire's Annabelle Jr3 305 Jul 94 5 7073 366

§HAAS, H. W., OZARK VALE FARM, ROLLA, MO. ARHT
*Fairfields Newport 6 298 Jul 799 38 11192 543
*Ozark Vale Althea's Glamorous #5 352 Mar 221 13 8767 496
*+Ozark Vale Caesar's Aleta Jr4 90 Jul 1148 54 4013 176
*+Ozark Vale Caesar's Alta 5 164 Jul 762 35 5108 252
+Ozark Vale Im-P Rose Jr2 164 Jul 713 35 4763 222
+Ozark Vale's Queenie Jr2 286 Jul 663 31 7828 349
+Ozark Vale Valor's Addie Jr2 85 Jul 827 31 2521 88
s. St. Albans Blend's Valor d. Ozark Vale Caesar's Alta
+Ozark Vale Valor's Athlea Jr2 110 Jul 870 34 3659 133
+Ozark Vale Valor's Daisy May Jr2 160 Jul 786 38 4821 219
+Ozark Vale Valor's Fay Jr2 46 Jul 913 35 1327 51
s. St. Albans Blend's Valor d. Fairfields Newport
+Ozark Vale Valor's Lily Ann Jr2 269 Jul 567 26 5787 261

§HAHN, E. V., EAGLE CREST FARM, CLERMONT, IND. ARHT
*Curtiss Candy Bluebird 6 196 Aug 1074 45 8911 378
Eagle Crest Crolea Jr2 328 Aug 421 23 7041 344
Eagle Crest Levity Alice Sr2 365 Aug 667 34 9018 456
*+Eagle Crest Privilege 6 145 Aug 928 39 5356 238
*Eagle Crest Queen Thegold 6 244 Aug 1041 44 11032 453
*Eagle Crest Star Dream 5 106 Aug 1037 54 3694 186
*Eagle Crest Theda's Thespia Sr4 329 Aug 729 32 11092 516
Eagle Crest Thelea Jr2 343 Aug 346 20 6121 317
*+Eagle Crest Winifred 5 28 Aug 1071 52
s. Green Meads Levity Sovereign d. Cottage Farm Wistaria
*Eagle Valley Joffre's Adelia Sr4 365 Jul 643 33 10659 526
*Franchester Star Drift 10 365 Jul 254 12 8723 427
*Kitchener Fashion's Crocus 7 49 Aug 1114 53 1704 81
s. McDonald Farms Fashion Plate d. Kitchener Fearless Primrose

HALLOWELL, JAMES MOTT, CLOVERLUCK FARM, PEPPERELL, MASS. ARHT
*Cloverluck Bell Sr4 359 Aug 406 23 9295 515
Cloverluck Lady Lucifer Jr2 208 Sep 949 46 7529 355
¶Cloverluck Princess Snowdrop Jr2 83 Sep 1077 45 2786 116
*Cloverluck Queen Romance Sr4 234 Sep 841 36 9402 423

§HARDING, JOHN M., HILLCROFT FARM, IVYLAND, PA. ARHT
*+Hillcroft Sunflower Jr3 141 Aug 923 44 5110 213
+Hillcroft's Valiant Eileen Sr2 305 Aug 510 30 7430 352
+Hillcroft's Valiant Jeannie Jr2 244 Aug 649 31 5601 271
+Hillcroft's Valiant Myra Sr2 213 Aug 574 30 4866 230

§HARVILLE, THOMAS, MRS. & ARTHUR, AVALON GUERNSEY FARMS, NEW MILFORD, OHIO. ARHT
+Avalon Brilliant Faithful Jr2 272 Aug 795 38 7756 356
+Avalon Brilliant Fern Jr2 112 Aug 872 33 3340 126
+Avalon Brilliant Flirt Jr2 278 Aug 622 27 6333 279
+Avalon Brilliant Florabelle Jr2 300 Aug 742 32 9619 419
+Avalon Brilliant Flute Jr2 278 Aug 749 38 8849 424
+Avalon Brilliant Marge Jr2 84 Aug 1150 41 3046 109
s. Langwater Brilliant d. Avalon Marvel Lady
+Avalon Brilliant Rosetta Jr2 300 Aug 685 29 8830 397
+Avalon Brilliant Virgil Jr2 84 Aug 1176 38 2346 110
s. Langwater Brilliant d. Lady Virginia Mirth
+Avalon Ira's Jean Jr2 102 Aug 732 23 2509 84
+Avalon K. Martha Sr2 305 Aug 225 10 7116 326
+Avalon K. Rosamond Sr2 256 Aug 560 22 8311 328
+Avalon Rose King's Inez Jr2 133 Aug 716 33 3634 158
+Avalon Rose King's Maiden Jr2 218 Aug 593 34 4578 223
+Avalon Rose King's Margaret Jr2 215 Aug 681 29 4789 205
+Avalon Rose King's Marleen Jr2 181 Aug 646 26 4189 154
s. Antietam Rose King d. Avalon Brilliant Marcelyn
+Avalon Rose King's Virginia Sr2 278 Aug 501 26 6408 304

HASKELL, H. G., JR., HILL GIRT FARM, CHADDS FORD, PA.
*+Hill Girt Artless 12 84 Jul 1471 76 4046 209
s. Hill Girt Noel d. Royal Artless of Hill Girt
Hill Girt Countess Honora Sr4 61 Jul 1876 79 3655 164
s. Hill Girt Count d. Hill Girt Honora
*Hill Girt Count's Violet Jr4 259 Aug 963 62 11213 640
Hill Girt Emory's Bell Sr2 365 Jul 301 18 10670 620
*Hill Girt Emory's Dorinda Sr3 213 Jul 662 31 7177 381
*Hill Girt Emory's Echo Sr3 275 Aug 579 39 9997 571
*Hill Girt Emory's Glee Sr3 256 Aug 844 42 9225 480
Hill Girt Emory's Happy Jr3 283 Aug 807 46 9567 527
Hill Girt Emory's Lass Jr3 227 Aug 775 39 7457 386
*Hill Girt Emory's Midge Sr3 292 Aug 849 51 10962 628
Hill Girt Emory's Nora Sr2 355 Aug 519 30 10954 640
*Hill Girt Emory's Pearl Sr3 302 Aug 745 41 9766 541
*Hill Girt Emory's Viola Jr4 239 Aug 611 38 8427 485
Hill Girt Legacy's Aileen Jr2 176 Aug 878 44 5477 248
*Hill Girt Legacy's Bell Jr4 244 Aug 1107 63 9852 546
Hill Girt Legacy's Pet Jr2 220 Aug 716 32 6604 350
*Hill Girt Legacy's Rose Sr4 106 Aug 1267 56 4664 200
s. Hill Girt Legacy d. Hill Girt Rosabel
*Hill Girt Levity Rose Sr4 243 Aug 624 34 8893 461
*Hill Girt Masterpiece's Nora 5 275 Aug 302 19 7469 434
*Hill Girt M's Betty Jr3 242 Aug 624 34 7976 421
Hill Girt M's Topa Sr3 365 Jul 232 13 11164 588
Hill Girt Ruby Sr2 126 Aug 972 43 4338 187
*Hill Girt Ultra Honor 6 298 Aug 631 43 11526 631
*Lady Pat of Hill Girt 13 336 Aug 493 29 10841 568
Winlochan Empress Sr2 365 Aug 206 12 9735 534

HAWKINS, J. E., SHADY REST GUERNSEY FARM, MIDLOTHIAN, VA. ARHT
*Martin's Princess Pauline 6 40 Jul 1600 89 2011 113
s. Grackland Max Peg d. Pauline Giant Verna
¶Shady Rest Max Peg's Julie Jr2 278 Aug 339 20 6373 333

Shady Rest Pharoah's Betty	Sr2	95	Aug	819	38	2909	128
*Shady Rest Pharoah's Faithful	Sr2	291	Aug	739	38	8405	402
Shady Rest Pharoah's Polly	Jr2	92	Aug	1000	44	3241	134
s. Midview Charmer's Pharoah	d. Ethel's Pauline						
*Shady Rest Pharoah's Willette	Jr3	112	Aug	1107	46	4837	227
Shady Rest Royal Dan's Gladys	Jr2	316	Aug	461	20	8210	343

HAYDEN, ROSALINE B., KITCHENER FARM, BILLERICA, MASS.

Kitchener A. Dorothy	Sr2	336	Aug	848	42	10855	513
Kitchener A. Sonja	Jr3	141	Aug	1236	50	6300	251
Kitchener Fearless Clematis	Jr3	141	Aug	1390	69	6552	326
Kitchener Fearless Idol	Jr3	233	Jul	944	48	7588	386
Kitchener Fearless Irma	Sr2	213	Aug	926	46	6566	314
Kitchener Fearless Marigold	Jr2	10	Jul	353	15		
s. McDonald Farms Fearless	d. Kitchener Fashion's Matilda						

§HAYWOOD, T. HOLT, ARDEN FARM, CLEMMONS, N. C. ARHT

+Arden Colfax Estell	Jr2	291	Jul	246	12	4920	224
+Arden Maxim Joyce	Jr2	260	Aug	607	29	6775	328
+Arden Maxim Lettie	Jr2	170	Aug	629	31	4120	213
+Arden Noble Alice	Jr2	255	Jul	521	34	5735	316
+Arden Noble Fairy	Jr2	256	Aug	456	23	4864	221
+Arden Noble Hilda	Jr2	270	Aug	624	31	6441	332
+Arden Noble Janice	Jr3	94	Aug	896	37	2784	133
+Arden Noble Lark	Jr2	263	Aug	361	18	4285	204
+Arden Noble Linda	Jr2	262	Aug	677	36	7508	383
+Arden Noble Mary	Jr2	232	Aug	812	39	7156	330
+Arden Noble Moonbeam	Jr3	264	Aug	576	31	5711	312
+Arden Noble Opal	Jr3	168	Aug	547	27	3943	196
+Arden Noble Vickey	Jr2	292	Aug	361	19	5632	283
+K A Dot's Flora	Sr2	232	Aug	729	37	6144	303

§HEYDT, ERNEST H., MEADOW CREEK FARM, DOWNINGTOWN, PA. ARHT

*+Meadow Creek's Baby's Breath	7	203	Aug	970	44	7847	327
*+Meadow Creek's Bachelor Button	7	282	Aug	718	36	8201	391
*+Meadow Creek's Dock	5	179	Aug	962	48	6377	306
*+Meadow Creek's Eileen	Sr4	282	Aug	478	26	6489	317
*+Meadow Creek's Fern	Jr3	305	Jul	322	17	8785	466
*+Meadow Creek's Fernella	Jr3	305	Jul	280	14	6931	355
+Meadow Creek's Firebush	Jr3	239	Aug	653	34	7187	361
+Meadow Creek's Gardenia	Sr2	212	Aug	665	36	5343	268
+Meadow Creek's Gay Lady	Jr2	305	Aug	158	6	6555	293
+Meadow Creek's Gentian	#Sr2	298	Jul	51	2	5382	274
+Meadow Creek's Ginger	#Sr2	303	Jul	376	21	6434	348
+Meadow Creek's Gladys	Jr2	305	Aug	30	1	5416	273
+Meadow Creek's Golden Glow	Sr2	305	Aug	176	10	6123	317
+Meadow Creek's Goldenrod	Jr2	242	Aug	475	26	4463	220
+Meadow Creek's Goldilocks	Jr2	262	Jul	501	23	5419	273
+Meadow Creek's Greenbrier	#Jr2	303	Jul	170	9	5513	297

§HIGGINS, CHARLES A., SOUTH BROOK FARM, KENNETT SQUARE, PA. ARHT

*+Longwood Sadie	7	305	Jul	321	16	11271	530
*+Marlboro Beth	Jr4	243	Aug	767	40	8877	430
+Marlboro Daphne	Jr2	305	Aug	207	10	8973	441
+Marlboro Faith	Jr2	50	Aug	791	38	1290	61
s. Marlboro King's Blenheim	d. Marlboro Leader's Clarabel						
*+Marlboro Mary Rae	Sr3	217	Aug	977	38	8856	345
*+Marlboro Pansy	6	228	Aug	893	40	9058	416
+Marlboro Pat's Cecelia	Jr2	131	Aug	814	40	3937	172
+Marlboro Pat's Elaine	Jr2	153	Aug	716	39	4435	216
+Marlboro Princess	Jr2	62	Aug	883	40	1767	78
s. Winlochan Prince Don Marlboro	d. Duchess of Marlboro						
+Marlboro Princess Aster	Jr2	251	Aug	746	35	7777	330
*+Marlboro Princess Donna	Jr3	167	Aug	701	37	5356	240
*+Marlboro Princess Ivy	Jr3	184	Aug	558	28	5299	263
+Marlboro Princess May	Jr2	302	Aug	693	38	7564	378
+Marlboro St. Patrick's Alicia	Jr2	43	Aug	1029	50	1402	68
s. Marlboro's St. Patrick	d. King's Andrea of Mt. Ararat						
+Marlboro's Bonny Princess	Jr2	305	Aug	375	18	9095	421

HILL, GEORGE WATTS, QUAIL ROOST FARMS, ROUGEMONT, N. C. ARHT

Brooksdale's May Rosa	Jr2	303	Aug	514	30	6078	354
*Cedarcroft Lovely	7	205	Aug	1171	64	9046	450
Clear Springs' Majesty's Betty	Sr2	329	Aug	748	40	8701	443
Clear Springs' Royal Erline	Sr2	212	Aug	565	29	4613	232
*Croasdaile Invasion's Flora	5	57	Aug	1396	53	2517	100
s. Croasdaile's Maxim's Invasion	d. Croasdaile's Princess Fronie						
*Dinsmore Maxmost Gerda	5	128	Aug	1253	52	5580	230
s. Quail Roost Maxmost	d. Dinsmore Majestic Gilda						
*Dinsmore Noble Bopeep	Sr4	38	Jul	1495	58	1768	68
s. Quail Roost Noble Yeoman	d. Dinsmore Valmax Bopeep						
*Persis of Chicona	Jr4	283	Aug	966	49	10322	551
Quail Roost Golden Actorine	Jr2	90	Aug	775	40	2283	117
s. Fairlawn Maxim's Imprint	d. Clear View Valiant Actress						
Quail Roost Golden Anna	Sr2	260	Aug	755	40	7444	382
Quail Roost Golden Della	Jr2	166	Aug	940	52	5707	276
Quail Roost Golden Frond	Jr2	334	Aug	443	32	6331	391
Quail Roost Golden Jennie	Jr3	157	Aug	825	45	4792	248
Quail Roost Golden Kate	Jr2	365	Aug	62	3	9091	495
*Quail Roost Golden Lassie	Jr2	305	Aug	233	14	8023	417
Quail Roost Golden Mab	Jr2	365	Aug	239	12	8797	514
Quail Roost Golden Marian	Jr2	129	Aug	846	44	3934	201
Quail Roost Golden Memory	Jr2	134	Aug	704	33	3038	143
Quail Roost Golden Nebula	Jr2	134	Aug	753	41	3415	187
Quail Roost Golden Patricia	Jr2	177	Aug	695	37	5153	246
Quail Roost Golden Vivian	Jr2	232	Aug	638	37	5596	305
Quail Roost Herald Marie	Jr2	131	Aug	875	43	4221	200
Quail Roost Lady Alma	Jr2	191	Aug	762	38	5428	264
Quail Roost Lady Duchess	Jr3	69	Aug	694	40	1668	95
s. Quail Roost Master Max	d. Quail Roost Lucky Duchess						
Quail Roost Lady Eva	Jr2	172	Aug	933	46	5718	273
Quail Roost Lady Frances	Jr2	188	Aug	798	42	5334	264
Quail Roost Lady Helma	Jr2	125	Aug	788	40	3701	187
Quail Roost Lady Martha	Jr2	115	Aug	872	42	3348	159
s. Quail Roost Master Max	d. Quail Roost Prim Martha						
Quail Roost Lady Pauline	Jr2	299	Aug	776	41	8879	462
Quail Roost Lady Poll	Jr2	116	Aug	783	40	3098	158
s. Quail Roost Master Max	d. Quail Roost May Poll						
Quail Roost Lady Sapphire	Jr2	365	Jul	318	17	9991	540
*Quail Roost Lady Vanity	Sr3	235	Jul	643	32	6822	338
Quail Roost Lady Velvet	Jr2	135	Aug	1019	42	4389	199
Quail Roost Mark Bea	Jr2	178	Aug	1024	58	6367	322
Quail Roost Mark Emma	Jr2	212	Aug	639	38	5209	283
Quail Roost Mark Eve	Jr2	191	Aug	714	38	5360	268
Quail Roost Mark Miss	Jr2	365	Aug	260	15	9595	553
*Quail Roost Noble Ann	Sr3	262	Aug	1133	51	11091	497
*Quail Roost Noble Kate	5	101	Aug	1404	59	4776	210
s. Cesor Noble Maxim	d. Quail Roost Royal Kate						
Quail Roost NoMax Floral	Sr2	328	Jul	446	24	8360	434
Quail Roost NoMax Gloss	Jr2	365	Aug	173	9	9685	498
Quail Roost NoMax Judy	Sr2	365	Jul	572	30	8218	416
Quail Roost NoMax Mable	Sr2	199	Aug	734	35	5313	251
Quail Roost NoMax Tilda	Jr2	365	Jul	332	19	8934	419
*Quail Roost NoMax Tillie	Sr3	155	Aug	1095	60	6054	312
Quail Roost Paragon	Sr2	145	Aug	1336	57	6161	261
Quail Roost Penance	Jr2	222	Aug	714	39	5923	291
Quail Roost Proud Jan	Jr2	131	Aug	979	44	4376	187
Quail Roost Westhope	Sr2	313	Aug	824	37	11063	506
Red Cross Noble Emma	Sr2	364	Aug	682	38	9326	530
*Ruayne Bright Heiress	7	170	Aug	1029	45	5887	314
*Shoal Falls M. Duke's Betty	5	277	Aug	824	40	11901	570
*Skuggek Lady Flora	5	122	Aug	1099	58	4999	237
s. Riegeldale Judy's King	d. Skuggek Comet's Aurora						
*Wakefield Sir Walter's Quality	Sr3	276	Aug	938	53	9698	530

§HILL, H. ISAAC, MARI-MOCK FARM, NORTH OGDEN, UTAH. ARHT

*Caumsett Harbor Veda	8	311	Jun	643	29	8264	362
*Cuttie's Royal Star Fawn	Sr3	365	May	371	17	9108	462
*+Tarbell Farms Peerless Sibena	10	227	Jun	638	21	6417	279
Wasatch Supreme Joan	Jr2	274	Jun	768	35	6966	336

HILL, J. S., HILLANDALE DAIRY FARMS, DURHAM, N. C. ARHT

G. G. Majesty's Gail	Jr2	365	Aug	532	27	11048	569
¶Hillandale Baronet's Duchess	Jr2	271	Aug	895	46	8206	431
¶Hillandale Baronet's Rapture	Sr2	109	Aug	1017	47	3829	196
Hillandale Baronet's Ruth	Jr2	365	Jul	428	21	10657	539
¶Hillandale Baronet's Supreme	Sr2	243	Aug	960	49	8492	442
¶Hillandale Baronet's Tranquil	Jr2	236	Aug	914	49	7582	378
¶Hillandale Cavalier's Ada	Jr2	305	Aug	740	40	10203	541
¶Hillandale Cavalier's Belinda	Jr2	243	Aug	891	47	7694	388
¶Hillandale Cavalier's Bellona	5	184	Aug	1003	51	7208	368
Hillandale Cavalier's Laura	Jr2	365	Aug	45	2	11155	608
¶Hillandale Cavalier's Loretta	Jr2	17	Aug	456	19		
s. Quail Roost King Cavalier	d. Hillandale Vivian's Rougette						
¶Hillandale Cavalier's Minuet	Jr2	249	Aug	785	49	6913	418
Hillandale Cavalier's Promise	Jr2	359	Aug	492	32	7932	453
¶Hillandale Noble's Joyce	Jr2	290	Aug	693	37	7745	379
¶Hillandale Roger's Vanity	Jr2	256	Aug	868	48	8063	424
¶Hillandale Spot's Alpha	Jr2	186	Aug	824	46	5237	284

HOBLER, ATHERTON W., WOODACRES, PRINCETON, N. J.

Brian Boru Royal Colleen	Jr2	248	Aug	951	42	9270	387
Brian Boru Royal Pearl	Sr2	230	Aug	957	43	7911	332
*Cesor Fashioner Merry Girl	5	290	Aug	1039	45	13037	581
Doneve of Monterey	Jr2	284	Aug	915	48	12161	562
*¶Fritzlyn King's Jeanette	7	303	Aug	1844	79	13872	620
*Glengeran Leader's Bonny	Sr2	305	Jul	314	15	10787	512
*Glengeran Leader's Celeste	Jr3	203	Aug	1465	70	11079	471
*Glengeran Leader's Delora	Sr3	87	Aug	1992	96	5841	247
s. Fairlawn Actor's Leader	d. Glengeran Delora						
*Glengeran Rene	Sr3	189	Aug	1218	59	9867	467
*¶Pleasant View Irene	Sr4	184	Aug	1191	53	8305	359
Sun-Blest Farms Maybe	Sr3	347	Aug	777	44	11356	551
Woodacres Bright Belle	Jr2	365	Jul	27	1	11115	577
Woodacres Honor Ailwyn	Jr2	249	Aug	849	41	8030	368
*Woodacres Honor Buttergirl	Sr3	98	Jul	1229	62	4392	196
s. Langwater His Honor	d. Pinebrook Buttergirl						
*Woodacres Honor Clarinette	Jr2	305	Aug	188	9	9325	470
Woodacres Honor Ivy	Jr3	54	Aug	1397	57	2415	97
s. Langwater His Honor	d. Kitchener Royal Ivy						
Woodacres Honor Lassie	Jr2	124	Aug	1039	50	4871	209
s. Langwater His Honor	d. Woodacres Supreme Royal Lady						
Woodacres Honor R. Lady	Jr2	234	Aug	939	46	8096	381
Woodacres Noble Star	Jr2	251	Aug	892	47	8242	396
Woodacres Noble Virtue	Jr2	166	Aug	1013	51	6382	299
s. Woodacres Royal Noble	d. Kitchener Royal Virtue						
Woodacres Princess Buttergirl	Sr2	64	Aug	1199	55	2479	112
s. Woodacres Prince Royal	d. Pinebrook Buttergirl						
*Woodacres Princess Florinda	Sr4	138	Aug	1312	68	6607	313
s. Woodacres Prince Royal	d. Douglaston Baroness Loftus						
Woodacres Princess Vieni	Sr2	134	Aug	957	43	4656	194
s. Woodacres Prince Royal	d. Woodacres Queen R. Vieni						
*Woodacres Queen Charming	Sr4	285	Aug	1013	49	12718	564
*Woodacres Queen Mirth	5	167	Aug	1205	52	7595	317
s. McDonald Farms Steadfast King	d. Woodacres R. Mirth						
Woodacres RH Agusta	Jr2	208	Aug	802	44	6413	313
*Woodacres Royal Bountiful	5	365	Aug	789	50	12360	659
*Woodacres Royal Content	Sr4	153	Aug	1282	60	7326	364
s. Douglaston Prince Royal	d. Langwater Consort Lady						
*Woodacres Royal Dairymaid	5	285	Aug	1124	56	11886	559
Woodacres Royal Harmonica	Sr3	319	Aug	756	48	9742	521
*Woodacres Royal Lucinda	5	198	Aug	1351	76	10124	525
*Woodacres Royal Milkmaid	Jr4	365	Jun	1130	53	16916	815
*Woodacres Royal Yatung	Sr4	336	Aug	837	50	11972	706
*Yellow Creek King's Marcelle	Jr4	90	Aug	1886	78	5314	227
s. Yellow Creek Meadow King	d. Wychmere Dauntless Marcia						

HOBLER, ATHERTON W. & NEWLIN, GEORGE M., WOODACRES, PRINCETON, N. J.

¶Caumsett Eastern Lou	Jr3	305	Jul	297	13	8740	420
Fritzlyn King's Buttermut	Jr2	365	Aug	519	25	11689	540
Glengeran Leader's Clarabell	Jr2	136	Aug	1307	61	6392	265
s. Fairlawn Actor's Leader	d. Glengeran Clara Bell						
Lauxmont Maxim Velour	Sr2	208	Aug	1080	56	8537	360
Nyala Prince's Dora	Jr3	48	Aug	1372	57	2094	89
s. Nyala Peerless Prince	d. Fairlawn Actor's Indigo						

§HOLBROOK, DONALD E., ROLLING ACRES FARM, CLARE, MICH. ARHT

Phil's Prissy of Rolling Acres	Jr2	365	Jul	304	13	7648	306
+Rev's Mabel of Rolling Acres	#Jr2	235	Feb	316	17	4495	187
+Rolling Acres Lady Paula	Jr2	167	Aug	784	36	4258	193
+Rolling Acres Phil's Blanche	Sr2	290	Jul	702	35	6971	331
+Rolling Acres Phil's Bonnie	Jr2	75	Aug	861	35	1940	76
s. Woodacres Philosopher	d. Rolling Acres R. Bonnie						
+Rolling Acres Phil's Irene	Jr2	43	Aug	970	37	1335	52
s. Woodacres Philosopher	d. Rolling Acres Rev's Inez						
+Rolling Acres Phil's Princess	Jr2	305	Jul	148	8	4986	242
+Rolling Acres Phil's Rosalyn	Jr2	174	Aug	795	39	4388	197
+Rolling Acres Phil's Sylva	Sr2	57	Aug	978	44	1861	84
s. Woodacres Philosopher	d. Rolling Acres Rev's Sylvia						
+Rolling Acres Phil's Tulip	Sr2	69	Aug	901	40	2057	92
s. Woodacres Philosopher	d. Rolling Acres R. Sylvia Rose						
+Rolling Acres R. Carol Beth	Jr2	55	Aug	761	38	1384	69
s. Argilla Revelle	d. Rolling Acre's Cora Beth						
+Rolling Acres Rev's Delightful	Jr2	167	Aug	852	39	4591	205
+Rolling Acres Rev's Gretchen	Jr2	41	Aug	787	32	1040	42
s. Argilla Revelle	d. Bancroft Acres Gretchen						
+Rolling Acres Rev's Nettie	Jr2	164	Aug	815	39	4241	190
Rolling Acres Rev's Sweet Sue	Jr2	365	Jul	394	20	7117	330
+Rolling Acres Rev's Vancy	Jr2	34	Aug	876	34	946	37
s. Argilla Revelle	d. Rolling Acres Valentine						

§HOLMES, P. A. & SON, HOLMEAD FARM, MOUNT VERNON, MO. ARHT

*+Holmead Melody	Sr4	215	May	1037	51	9181	436
s. Green Meads Justin	d. Meadow Lodge Rex's Melody						
Holmead Royal Juanita	Jr2	365	Jun	380	18	10290	483
Holmead Royal Queenie	Jr2	365	Jun	426	23	7837	414

§HOUSATONIC FARMS, INCORPORATED, SOUTHBURY, CONN. ARHT

*+Housatonic Farms' Bettina	5	169	Aug	1103	48	6750	304
s. County Squire's Select	d. Housatonic Farms' Brown Betty						
+Housatonic Farms' Countess	Jr2	223	Aug	627	29	5314	247
*+Housatonic Farms' County Rose	Jr3	305	Jul	245	13	7662	344
+Housatonic Farms' Duchess	6	223	Aug	901	41	8039	365
*+Housatonic Farms' Fedelia	5	198	Aug	685	33	5324	246
+Housatonic Farms' G. Queen Bee	Jr2	186	Aug	624	30	4274	205
*+Housatonic Farms' Joyce	Jr4	177	Jul	761	42	5933	304
*+Housatonic Farms' Lady	Jr4	208	Aug	919	42	7398	362
+Housatonic Farms' L. Ballette	Jr2	22	Aug	503	27		
s. Green Meads Levity Vindicator	d. Housatonic Farms' Bab						
*+Housatonic Farms' Lenore	Jr4	202	Aug	766	33	6182	268
*+Housatonic Farms' Lila	Sr3	281	Aug	562	32	6664	353
+Housatonic Farms' L. Rosebriar	Jr2	24	Aug	542	21		
s. Green Meads Levity Vindicator	d. Housatonic Farms' Roselle						
*+Housatonic Farms' Nymph	7	279	Aug	395	18	8370	378
+Housatonic Farms Rosalie	Jr2	241	Aug	658	33	5539	260
+Housatonic Farms' Rosemary	Sr3	220	Aug	803	37	7341	345
*+Housatonic Farms' Rosily	Jr3	305	Jun	339	15	8775	371
*+Housatonic Farms' Ruthena	Jr4	190	Aug	1152	42	7851	329
*+Housatonic Farms' Ruthie	Jr3	283	Jul	770	37	8443	365
+Housatonic Farms' S. Delight	Sr2	305	Jul	332	17	5594	267
+Housatonic Farms' S. Folly	Jr2	305	Aug	318	15	9913	261
+Housatonic Farms' S. Marida	Jr2	47	Aug	861	36	1280	53
s. Quanqual Star Bower	d. Housatonic Farms' Maria						
*+Housatonic Levity Favorite	Jr3	157	Jun	835	52	5093	245
*+Housatonic Levity Fedora	Jr3	210	Aug	908	40	7490	317
+Housatonic Levity Linda	Sr2	221	Aug	775	35	6002	269
+Housatonic Levity Mary	Sr2	298	Aug	604	25	7341	315
+Housatonic Levity Rosanna	Sr2	289	Aug	569	35	6138	294

HUFFMAN, R. O., PRECEDENT FARMS, MORGANTON, N. C.

*Horse Shoe Conrad's Princess	6	231	Aug	870	38	10017	431
*¶Idlehour's Juanita	Sr4	69	Aug	1506	57	3463	133
s. Klondike Perfection	d. Idlehour's Jewel						
*Langvalley Levity Valorie	Jr3	192	Aug	734	30	6136	257
*Miniborya H. Blanche	Sr3	231	Aug	712	43	7671	397
*New River Ann	Jr3	144	Aug	782	36	4475	180
*Northern F. Mansell	Sr4	252	Aug	1047	46	10365	493
*Precedent Maxim Nan	Sr2	200	Jul	715	27	6493	279
*Precedent Peerless Madonna	Jr2	139	Aug	874	40	4573	191
*Precedent Peerless Patricia	Jr2	138	Aug	814	32	4528	174
*¶Saddle River Jerard's Minuet	Jr4	92	Aug	1140	45	2898	151
s. Fairlawn Actor's Jerard	d. Pine Manor Charming Minuet						
*Sky Brook Martell	Jr2	231	Aug	775	29	7833	319
*Woodside Lord Elba Christine	Jr2	265	Jul	913	32	10275	435

§HUNT, ROBERT L., JR., HUNTLAND FARM, LATTIMORE, N. C. ARHT

*+Gay Burnette	6	227	Jul	633	32	6191	360
*+Huntland Maxim Connie	Sr3	281	Jul	454	26	7156	365
+Huntland Maxim Hilda	Jr2	305	May	168	10	6814	365
+Huntland Maxim Judy	Sr2	186	Jul	825	46	5200	293
Huntland Maxim Mamar	Jr2	351	Jul	472	27	7171	368
Huntland Maxim Rosemay	Jr2	354	Jul	617	30	8923	417

§HUNT, ROBERT L., JR. & J. J., HUNTLAND FARM, LATTIMORE, N. C. ARHT

*+Bynum's Sequel Grace	10	293	Jul	382	22	6914	370
*+Gay Alma H.	5	242	Jul	944	47	9892	554
+Huntland Maxim Alma	Jr2	235	Jul	751	41	6436	348
+Huntland Maxim Laura	Jr2	305	Jul	122	7	6049	327
*+Huntland Royal Laura	Sr4	119	Jul	1122	55	5287	242
+Huntland Sequel Mary	Jr2	196	Jul	763	37	5589	284
*+Lawrence's Lucky Strike Rose	8	285	Jul	399	19	7596	397
*+Merrilea Mck Bobolink	6	188	Jul	979	44	7330	357
*+Ward's Juliette	6	268	Jun	210	10	7721	371

§JACKSON, JOHN N., FREEGROVE FARM, STAUNTON, VA. ARHT

*+Althea of Timberneck	6	147	Aug	1135	42	6433	273
s. Calla's Prince of Timberneck	d. Broadland Althea						
*+Appin's Unvira	Sr4	281	Jul	505	28	7905	402
+Freegrove Beau's Ammie	Jr2	121	Aug	824	36	3521	156
s. Freegrove Prince Beau	d. Althea of Timberneck						
+Freegrove Favorable Silver	Sr2	244	Aug	727	32	6424	288
*+Freegrove King's Sparkle	5	147	Aug	754	34	4425	265
s. Quail Roost King Samuel	d. Quail Roost Beau Chene						
+Freegrove NoMax Alma	Jr2	132	Aug	604	27	3025	153
s. Quail Roost NoMax Major	d. Freegrove Noble's Augusta						
+Freegrove NoMax Fannie	Jr2	206	Aug	533	25	4064	199
*+Freegrove NoMax Jane	Jr3	92	Aug	1046	47	3537	164
s. Quail Roost NoMax Major	d. Freegrove Princess June						
+Freegrove NoMax Paula	Jr2	42	Aug	726	31	990	43
s. Quail Roost NoMax Major	d. Freegrove Chieftain's Peggy						
+Freegrove NoMax Pink	Jr2	210	Aug	571	31	4611	235
*+Freegrove Pride's Gem	7	135	Aug	1050	52	5329	271
s. Quail Roost King Samuel	d. Freegrove Belle's Pride						
*+Two Brooks Crystal	Jr3	112	Aug	952	45	3969	194
s. Two Brooks Fashion	d. Fairlawn Intensity						

§JACOBS, ROY E., "DUTCH MILL," SPARTA, WIS. ARHT

Clarabelle of J. & C. Farms	Jr2	355	Aug	645	25	9426	404
*+Romelle of J. & C. Farms	8	239	Aug	851	39	7181	335
Roybillvue Bell	Jr2	54	Aug	823	33	1468	69
s. Gordondale Triumph	d. Ione of J. & C. Farms						
+Tess's Eva of J. & C. Farms	Sr2	305	Jul	712	34	7665	374

§JENNER, BILL, VERMILION GROVE FARM, RIDGE FARM, ILL. ARHT

Vermilion Grove Nana	Sr2	308	Jul	971	47	10024	506
*Vermilion Levity Hope	5	84	Jun	1432	67	3842	156
Vermilion Princess Levity	Jr2	274	Jun	984	53	8476	421

§JENNER, HENRY, VERMILION GROVE FARM, RIDGE FARM, ILL. ARHT

Little Flower Duke Jean Marie	Sr2	92	Jul	1056	48	3311	145
+Vermilion Grove Aline	Sr2	305	May	668	42	8514	419
*Vermilion Levity Faith	Sr4	181	May	1238	59	7548	315

§JENNER, HENRY & SON, VERMILION GROVE FARM, RIDGE FARM, ILL. ARHT

*Myersmead Superb's Orchid	Sr4	314	Jul	768	37	10297	536
Vermilion Pride's Bonny	Jr2	182	Jul	1134	47	6749	278

§JENNER, MARILYN J., VERMILION GROVE FARM, RIDGE FARM, ILL. ARHT

Curtiss Candy Proud Norma	Jr2	308	Jul	784	45	7927	436
*Sandcut Hopeful Beauty	Sr3	70	Jun.	1371	62	3333	153

§JOHNSON, ARNIE, GRANGER, WASH. ARHT

*Leonidas' Dilene	6	271	Jul	747	44	6988	412
+Rozacres Desire	Jr2	297	Jun	682	39	7404	393

§JOHNSON, ARNOLD S., MILLINGTON, MD. ARHT

+Meredith Victoria's Fay	Sr4	218	May	461	20	4935	209

§JOHNSON, BRUCE A., GRANGER, WASH. ARHT

*+Neaster of Chicona	8	64	Jul	1638	74	3363	153
s. Chicona Perryton	d. Neralda of Chicona						
*Neon of Chicona	5	365	Apr	516	29	11711	593
*+Novelty of Chicona	10	291	Jun	692	30	10070	484
*+Rozacres New Year	Sr3	298	Jun	567	31	7783	410

KATZ, S. L., FAIRLAWN FARMS, PORT CHESTER, N. Y. ARHT

*Fairlawn Actor's Cyrene	5	52	Aug	1583	65	2582	109
s. Fairlawn Peerless Actor	d. Fairlawn F. P. Gale						
Fairlawn Actor's Daffodil	Sr2	291	Aug	931	45	10189	482
Fairlawn Actor's Dairyqueen	Jr2	365	Aug	601	31	12243	630
Fairlawn Actor's Lustre	Jr2	92	Aug	1131	50	3564	148
Fairlawn Actor's Melba	Jr2	319	Aug	491	30	8445	431
*Fairlawn Actor's Myrtle	Sr4	66	Aug	1611	61	3477	151
s. Fairlawn Peerless Actor	d. Fairlawn K. Ingrid						
Fairlawn Actor's Phyllis	Jr2	325	Aug	1071	47	12660	571
Fairlawn Actor's Prima Donna	Jr2	165	Aug	879	39	5227	216
Fairlawn Actor's Princess	Jr2	62	Aug	1180	45	2350	89
s. Fairlawn Peerless Actor	d. Fairlawn H. Ismena						
Fairlawn Hornet's Gloria	Jr2	171	Aug	944	39	5455	216
Fairlawn Hornet's Glorious	Jr2	197	Aug	901	41	6126	264
Fairlawn Hornet's Karena	Jr2	341	Aug	1112	50	12596	559
Fairlawn Hornet's Memoir	Jr2	249	Aug	1025	51	8351	399
Fairlawn Hornet's Snowflake	Jr2	184	Aug	1263	52	6130	342
*Fairlawn Katrina	Sr3	62	Aug	1249	64	2640	132
s. Fra-Mar Pharaoh	d. Moreau Farms Kit						
Fairlawn K. Ballerina	Jr2	349	Aug	894	50	10997	556
Fairlawn K. Clara	Jr2	38	Aug	1314	54	1576	65
s. Fairlawn H. Eastern King	d. Moreau Farms Princess						
Fairlawn K. Rhoda	Jr2	31	Aug	902	42		
s. Fairlawn H. Eastern King	d. Fairlawn Actor's Cyrene						
Fairlawn Peer's Calendar	Jr2	333	Aug	764	42	9976	493
Fairlawn Peer's Holly	Jr2	352	Aug	944	51	12290	589
Fairlawn Peer's Lily	Jr2	335	Aug	726	37	9163	443
Fairlawn Peer's Moonlight	Sr2	328	Aug	629	39	8723	487
Fairlawn Peer's Silver Queen	Sr2	109	Aug	1067	48	4251	189
*Leeside Atlantic Princess	Sr4	97	Aug	1593	62	5051	212
*Nyala's Hornet Golden Gem	5	314	Aug	649	29	11440	516
Sterlingold Memento	Sr2	365	Aug	117	5	12438	648

KELLY, ROSS M. & GLADYS M., GLADMOR FARM, SMITHTON, PA.

Charmel's Royal Kittoline	Jr2	241	Aug	1018	48	8966	365

§KIEF, JOHN H., KIEF'S FARM, SALSBURY COVE, MAINE. ARHT

+Greene's Hill Jane	6	95	Aug	1143	61	3929	196
s. Tamworth Corporal	d. Greene's Hill Fun						
+Greene's Hill Jane's Faithful	Sr3	69	Aug	990	41	2510	107
s. McDonald Farms Faithful King	d. Greene's Hill Jane						
+Greene's Hill Jane's Levity	Sr3	80	Aug	1035	45	3018	134
s. Green Meads Pearl Levity	d. Greene's Hill Jane						
*+Maple Creek Palot's Flora Dora	Jr4	117	Aug	1094	43	5080	199

§KIEF, JOHN H., JR., KIEF'S FARM, SALSBURY COVE, MAINE. ARHT

+Lily of Kief's Farm	Sr2	121	Aug	759	35	3925	191
s. Lynbrook Fern's Lad	d. Phyllis' Mermaid of Brookdale						
+Rose Lee of Kief's Farm	Jr3	91	Aug	986	39	3184	130
s. Lynbrook Fern's Lad	d. Lakefield Tressie						

§KIEF, JOHN H. & JEANETTE M., KIEF'S FARM, SALSBURY COVE, MAINE. ARHT

+Rougilla Charming Amelia	7	167	Aug	915	39	7465	296
+Rougilla Charming Priscilla	7	104	Aug	800	37	3430	152

KIMBERLY, JOHN R., ESKDALE FARM, NEENAH, WIS.

*Edinham Patent Blossom	7	93	Aug	1677	59	5351	292
Eskdale Baron's Cornelia	Jr2	365	Aug	614	31	10237	473
*Eskdale Baron's Duchess	Sr4	194	Aug	875	40	6976	323
*Eskdale Baron's Helen	Jr4	59	Jul	1583	57	2904	113
s. Riegeldale Conqueror's Baron	d. Mary's Majesty of Farview						
Eskdale Baron's Hester	Jr2	65	Aug	1042	34	2244	80
s. Riegeldale Conqueror's Baron	d. Wey Acres Levity Hetty						
*Eskdale Baron's Pride	5	244	Aug	1101	49	10587	481
*Eskdale Baron's Siren	Sr4	81	Aug	1482	59	4096	167
s. Riegeldale Conqueror's Baron	d. Fair Field Siren Lass						
Eskdale Ben's Flora	Sr2	365	Aug	169	8	10760	539
Eskdale Ben's Joyce	Jr2	263	Aug	608	30	6422	310
Eskdale Maxim Baron's Sherrell	Jr2	265	Aug	1033	44	9703	400
Eskdale Maxim Ben's Audrey	Jr2	244	Aug	690	35	7214	341
*Fair Field Daisy Rex	7	295	Aug	946	43	12589	556

§KINGEN, DARIUS, KINGENDALE GUERNSEY FARM, MUNCIE, IND. ARHT

+Franchester Perky Aloe	Sr2	305	Aug	725	32	9419	412
+Kingendale F. Pride	Sr2	262	Aug	673	32	7410	326
+Kingendale F. Violet	Sr2	102	Aug	801	36	3110	151
s. Lone Elm Federal	d. Kingendale Levity's Beth						
+Kingendale Levity's Gem	Jr2	81	Aug	868	33	2383	92
s. Gayoso Levity Crown	d. Sunnydale Sevene						

§KINGEN, DARIUS & SON, KINGENDALE GUERNSEY FARM, MUNCIE, IND. ARHT

*+Kingendale F. Princess	Sr3	295	Aug	747	41	10946	527
+Kingendale Levity's Blue Bird	Jr2	74	Aug	1179	41	2962	106
s. Gayoso Levity Crown	d. Kingendale Princess Betty						
+Kingendale Levity's Gay	Jr2	241	Aug	702	36	5944	310
+Kingendale Levity's Sue	Jr2	151	Aug	770	35	4686	192
s. Gayoso Levity Crown	d. Sweet Sue of Maple Farm						

KINSEY, JOHN P., SHAD BLOW FARM, TORRINGTON, CONN. ARHT

*¶Biscoe Lucy Lenfestey	5	129	Aug	1530	66	7033	310
*¶Coronation Beldona	Sr4	305	Aug	354	14	13284	528
*¶Fairlawn K. Happy Chic	6	291	Aug	1085	50	13018	655
*¶Ferdinand's Nanette	6	305	Jul	224	11	12633	606
*¶Heartease's Lucile Lenfestey	7	270	Aug	1172	50	12316	564
*Kinsey Farms Mary Lass	Jr2	257	Aug	856	46	8090	398
¶Kinsey Farm's Queenie	Jr2	201	Aug	1113	50	8052	358
*¶Nyala Prince's Rosebud	Jr3	63	Aug	1704	73	3445	148
s. Nyala Peerless Prince	d. Nyala Supreme Rose						
*¶Pharos Border Marline	6	285	Aug	958	49	11489	582
*¶Pharos King's Beatran	5	72	Aug	1855	72	4205	166
s. Thirlstane King Eugene	d. Beatrice of Hop Brook						
*¶Polly's Feather	Sr4	175	Aug	1456	61	8869	362
*¶Savery's Ida	8	293	Aug	479	22	11252	504
*Sterlingold Mandy	5	266	Aug	1207	60	13054	595

*¶Sterlingold Martha Jr4 58 Aug 1836 86 3374 166
s. Fairlawn Memoir's Performer d. Sterlingold Phoebe
*¶Sterlingold Rosemarie Jr3 101 Jul 1259 56 4449 221

§KISSINGER, FREDERICK E., SPRINGDALE GUERNSEY FARM, OTTAWA, KANS.
ARHT
Springdale Model Blonda Rae Jr2 180 Jul 815 41 5179 251
Springdale Model Marlene Jr2 264 Aug 767 46 6481 361

§KISSINGER, HOWARD A., SPRINGDALE GUERNSEY FARM, OTTAWA, KANS.
ARHT
Springdale Model Clover Lass Jr2 329 Aug 540 33 6397 337
Springdale Model Maisie Jr2 315 Jul 693 33 7566 377
Springdale Model Snowflake Jr2 222 Aug 614 33 4471 234
Springdale Model Snowfli Jr2 209 Aug 641 38 4414 235

§KLAMFOTH, DONALD L., MAPLE LAWN FARM, CANAL WINCHESTER, OHIO.
ARHT
*+Cadiz Hills Lad's Rosaline Jr4 268 Jul 766 39 9858 515
+Maple Lawn Craftsman's Delight Jr2 192 Jul 916 40 6254 297
+Maple Lawn Craftsman's Flossy Jr2 209 Jul 644 38 6194 286
*+Maple Lawn Dude's Bonita 5 222 Jul 1188 55 9113 434
*+Maple Lawn Grace's Tamera 5 265 Jul 1147 51 11632 522
+Maple Lawn Priscilla Ann Sr3 305 Jun 359 18 8159 407
*+Maple Lawn's Carolyn Sr3 140 Jul 1130 51 5588 240
*+Maple Lawn Sophie's Flo Jr4 248 Jul 617 30 6385 311
+Maple Lawn Velita Sr2 175 Jul 855 40 5390 253
*+Maple Lawn Winne Sr4 171 Jul 887 42 5344 254

§KLAUS, CATHARINE E., SUNNY ACRES, CLINTON CORNERS, N. Y. ARHT
+Elmcrest Peter's Lily Anna Jr2 305 Aug 491 27 7020 377
+Hagan Farms Boastful Jr3 180 Aug 949 45 6945 301
+Sunny Acres Demonstrator's Lil Jr2 75 Aug 1072 43 2698 109
s. Caumsett Demonstrator d. Lily of Flint Hill
+Sunny Acres Valor's Dolly Jr2 86 Aug 961 41 2753 112
s. Peerless Annette's Valor d. Royal Doray of Sunny Acres
+Sunny Acres Valor's Judith Jr2 197 Aug 677 34 5534 257
+Sunny Acres Valor's Karen Jr2 240 Aug 642 32 6038 284
+Sunny Acres Valor's Kitten Jr2 166 Aug 718 33 4678 210
+Sunny Acres Valor's Lucy Jr2 102 Aug 716 35 2604 115
s. Peerless Annette's Valor d. Lucifer's Lucy of Sunny Acres
+Sunny Acres Valor's Sally Jr2 210 Aug 704 31 5410 229

§KNUTH BROTHERS, WHITE OAK FARM, NILES, MICH.
*Dutchman's Belladele 6 319 Jul 892 42 13333 679
*Dutchman's Bettine 9 232 Jul 1101 54 10349 524
Gov's Glamour Girl Sr2 153 Jul 954 44 5219 242
s. McDonald Farms Gov Leonard d. Dutchman's Belladele
Molly's Bessie Jr3 318 Jul 1045 60 13245 728
+White Oak Dolina Sr2 235 Jul 874 45 8360 420
+White Oak's Actress' Ann Jr2 292 Jul 788 38 8114 414
White Oak's Loney Jr2 138 Jul 1245 64 5751 286
White Oaks Lucy Jr2 229 Jul 940 49 7612 378

§KOHLER, THEODORE E., MARODORE FARM, GROVEPORT, OHIO. ARHT
*+Ancestral Acres Elsie Jr4 234 Aug 969 60 10112 549
+Marodore Andrea Sr2 36 Aug 811 45 919 51
s. Langwater Marodore d. Marodore Noble Anne
+Marodore Charming Angela Jr2 161 Aug 916 39 5289 237
+Marodore Charming Dee Jr2 305 Jul 171 8 7785 396
*+Marodore Mayflower Sr3 133 Aug 1231 71 6108 297

§KRAMER, C. J. & PEASE, DELORN, KEYSTONE, IND. ARHT
+Kramer Farms Barbee Jr3 147 Aug 752 36 4316 203
*+Kramer Farms Betty Ann 5 272 Aug 734 33 9147 426
*+Kramer Farms Carman Jr4 209 Aug 874 41 7661 431
*+Kramer Farms Carrie Jr4 154 Aug 887 41 5229 230
*+Kramer Farms Charlotte Jr4 305 Aug 484 28 11650 620
*+Kramer Farms Dorothy Jr3 305 Jul 383 19 7949 402
+Kramer Farms Elina Jr2 156 Aug 736 38 4353 215
*+Kramer Farms Ellen Louise 5 205 Aug 1380 74 10315 501
+Kramer Farms Flora Sr2 222 Aug 782 38 6006 287
+Kramer Farms Gloria Jr2 293 Aug 650 35 6631 361
+Kramer Farms K. Flo Jr2 164 Aug 732 38 4360 207
+Kramer Farms K. May Jr2 114 Aug 931 40 3423 148
*+Kramer Farms Lee-Ann 5 207 Aug 1158 54 9734 455
+Kramer Farms Lelia Sr2 305 Aug 760 34 9865 472
+Kramer Farms S. Desire Jr2 164 Aug 708 41 4109 221
+Kramer Farms S. Virtue Jr2 136 Aug 764 39 3694 187
*+Kramer Farms Valinda Jr3 211 Aug 790 39 6552 350
+Kramer Farms Vida Jr3 172 Aug 831 34 6219 270
+McDonald Farms Don's Owessa Jr2 150 Aug 688 31 4027 174
McDonald Farms Pre Otonna Jr2 365 Jul 543 27 9380 474

§KRAUS, GILBERT J., SUGAR BOTTOM FARM, FURLONG, PA. ARHT
*+Bear Haven Mister's Coquette Sr4 194 Aug 966 40 7151 306
*+Brookmead's Diva 5 110 Aug 1046 45 4182 187
s. Langwater Dueller d. Brookmead's Star
*+Chinquapin Pound Foolish 8 241 Aug 1144 46 10181 456
+Hanover Hill Charla Jr2 88 Aug 1148 46 3321 140
s. Hanover Hill C Jupiter d. Gardenville Autocrat's Charla
*+Hominy Hill Alma Jr4 56 Jul 1135 46 2150 85
s. Riegeldale Coronation King d. Coronation Aria
*+Hominy Hill Gerrie Jr3 248 Aug 960 48 8233 389
*+Hominy Hill Hilda Jr3 219 Aug 986 47 8615 405
*+Sugar Bottom Ellen Jr3 253 Aug 804 44 7793 398
+Sugar Bottom Folly Jr2 257 Aug 913 43 8610 402
+Sugar Bottom Primrose Jr2 53 Aug 1037 33 1709 56
s. Hominy Hill Coronation Prince d. Hominy Hill Moss Rose
+Sugar Bottom Princess Pat Jr2 301 Aug 818 41 8901 414

§LANG, CHARLES G., LANGVALLEY FARM, GLENARM, MD. ARHT
+Langvalley Levity Glow Sr3 87 May 884 34 2582 135
+Langvalley Melba's Belle Jr2 202 Jul 710 32 5206 230
s. Langvalley Melba's Levity d. Langvalley Belle
Langvalley Melba's Caroline Jr2 365 May 450 23 8450 392
+Langvalley Wasp Sr2 170 Jul 987 49 5356 249
s. Curtiss Franchester Levity Ace d. St. James Nathan's Bee

§LEBEES, WALTER A., TUCK-A-WAY FARM, CHIPPEWA FALLS, WIS. ARHT
*+Curtiss Candy Levity Clara #6 269 Aug 42 2 5755 293
+Tuck-A-Way Ellen Jr4 153 Aug 873 45 4574 227
+Tuck-A-Way Faith Sr2 79 Aug 801 37 2159 105
s. Langwater Don d. Tuck-A-Way Modest Hope
+Tuck-A-Way Iris Jr3 305 Aug 178 9 6609 337
*+Tuck-A-Way Lady Ione 5 257 Aug 813 46 8232 414
*+Tuck-A-Way Lady Paula 5 297 Aug 672 30 10206 412
*+Tuck-A-Way Lady Primrose Sr4 252 Aug 703 36 8129 358
*+Tuck-A-Way Modest Hope 8 208 Aug 731 42 5998 331
*+Tuck-A-Way Princess Charlotte Sr3 265 Aug 546 23 7658 339
+Tuck-A-Way Queen Cora Jr2 116 Aug 872 41 3701 178
+Tuck-A-Way Queen Pride Jr2 235 Aug 810 39 7176 334
*+Tuck-A-Way Susan's Gem 7 153 Aug 860 38 5120 235

§LEFFLER, HENRY, MANOR LODGE FARMS, MARION, IND. ARHT
*+Clover Meads Snow Maid 5 85 Aug 1437 63 4061 187
*+Fort Petticoat Farm's Empress Sr4 178 Aug 1124 49 7508 278
+Golden Grange M. Fairy Sr4 180 Aug 990 44 6415 267
+Golden Grange M. Marcea Jr3 256 Aug 559 29 5457 304
*+Golden Grange O. Janice 5 177 Aug 1032 41 7032 293
+Golden Grange O. Linda Sr3 178 Aug 539 25 4157 192
*+Golden Grange O. Orchid Sr3 226 Aug 980 41 8254 358
*+Manor Lodge Major's Rose Jr3 127 Aug 1065 47 4601 198
*+Manor Lodge Patroness 5 268 Aug 951 41 9092 420
+Manor Lodge P. Janeen Jr2 28 Aug 947 39
s. Golden Grange R. Paymaster d. Lady's Golda
+Manor Lodge P. Marlene Jr2 19 Aug 603 26
s. Golden Grange R. Paymaster d. Wildwood Run's Mary
*+Merm Farm Lucky Lass 5 290 Jul 892 50 8300 493
*+Rose Tree Thelma 7 120 Aug 1624 57 5761 189
s. Langwater Torreador d. Rose Tree Faraway
*+Wildwood Run's Mary 7 55 Aug 1179 47 2072 83
s. Trader's Point Gold King d. Goldenrod of Valdahon
*+Wildwood Run's Val's Opal 5 49 Aug 1566 56 2393 86
s. Coronation Omar d. Goldenrod of Valdahon

§LEHMAN, PETER B., P. B. LEHMAN DAIRY, DECATUR, IND. ARHT
*+Commando's L. Oracle 6 305 Jun 116 6 9165 463
Perdiction's Quantity Sr4 186 Jul 746 44 5071 253
*Signet's M. Petunia 6 14 Jun 526 27
s. Pine Manor King's Signet d. Valor's G. Marlowe
*Signet's M. Queenie Sr4 224 Jul 351 19 6300 269
Signet's O. Butter Scott Jr2 322 Jun 379 21 6788 347
Signet's O. Secret Jr2 268 Jun 467 31 5829 312
*Valor's A. Valor's Olita 6 106 Jun 1234 59 4522 230
Valor's H. Pagoda 5 343 Jul 184 10 8431 391
*Valor's I. Loraine 8 365 Jul 668 35 12350 561
Valor's K. Susanna Jr2 303 Jul 389 24 5882 292
Valor's P. Rosemary Jr3 342 Jul 226 14 5524 299
Valor's P. Schelia Sr2 213 Jul 468 24 5066 235
Valor's Q. Salena Jr2 304 Jul 469 28 6904 357
Valor's Queenetta Sr4 148 Jul 520 26 3482 170
s. Lincoln Ridge Valor d. Matchless's Isabelle
Valor's T. Bright Star Jr2 246 Jul 441 29 4904 291

§LEVY, BETA R., COLDBROOK FARM, BEDFORD VILLAGE, N. Y.
+Coldbrook Cleopatra Jr2 48 Aug 1054 49 1574 73
s. Sterlingold Prince Eminent d. Coldbrook Country Flirt
+Coldbrook Levity Lassie Jr2 104 Aug 1052 49 3555 157
+Coldbrook Prima Donna Sr2 37 Aug 1377 77 1581 89
s. Sterlingold Prince Eminent d. Fairlawn K. Hummingbird
*+Valzac Levity Sarajane 5 184 Aug 1111 59 7529 369

§LEWARK, VERNE A., MR. & MRS., VER-LO-LEW FARMS, ANDERSON, IND.
ARHT
*+Fairholme Laura B. 13 299 Jul 559 27 8750 431
*+Golden Grange R. Alta 5 265 Jul 756 34 8912 378
+Ver-Lo-Lew B. Ann Jr2 305 May 19 1 8129 384
*+Ver-Lo-Lew B. Cricket #Sr3 224 Jul 46 2 6959 326
*+Ver-Lo-Lew B. Dimple Jr4 78 Jul 1030 63 4317 174
s. Meadow Lodge King's Bugler d. Ver-Lo-Lew Beauty
+Ver-Lo-Lew B. Moonlite Jr2 96 Jul 899 37 2959 118
+Ver-Lo-Lew B. Princess Jr2 129 Jul 1256 44 5404 217
+Ver-Lo-Lew Chum's Daisy Jr2 129 Jul 1025 46 4748 213

LIBERMAN, SIDNEY, VALLEY BROOK FARM, COLLEGEVILLE, PA.
Bear Haven's Mister's Eve Jr2 355 Aug 376 22 6824 345
+Doral Farm Princess Calender Jr2 154 Aug 1053 45 5651 239
+Elsabeth of Inlet Valley Jr2 230 Aug 589 28 5922 277
+Fritzlyn Gypsy Roseate Jr2 305 Aug 526 36 7406 389
+Valleybrook Champion Hazel Sr2 305 Aug 275 14 7363 383
+Valleybrook Champion Honesty Jr4 145 Aug 796 42 4690 235
+Valleybrook Champion Queenie Jr3 305 Aug 281 12 8731 409
+Valleybrook Chic Deressa Jr2 281 Jul 747 39 8084 402
+Valleybrook Chic Vicky Jr2 201 Aug 803 44 5779 295
Valleybrook Clarion Lily Jr3 365 Aug 78 4 5906 290
+Valleybrook Coronet Buttergirl Jr2 292 Jul 565 30 6302 331
+Valleybrook Darius' Pride Sr2 291 Jul 674 31 7686 354

LILLY, J. K., JR., EAGLE VALLEY FARM, INDIANAPOLIS, IND. ARHT
*Dingley Farms Charlotte Sr3 174 Aug 1157 58 8029 365
Eagle Valley A. Dorthy Sr2 138 Aug 1171 55 5737 246
*¶Eagle Valley Appollo's Golda 6 207 Aug 993 47 8624 398
*Eagle Valley Appollo's Monnie Sr4 230 Aug 931 45 9267 434
Eagle Valley A's Adele Sr3 184 Aug 690 28 6357 252
Eagle Valley C. Lindy Sr2 365 Aug 495 25 14332 758
*Eagle Valley C's Addie Sr3 175 Aug 1320 65 8480 395
*¶Eagle Valley Hassan Cora 6 237 Aug 1074 56 10686 520
Eagle Valley Hassan's Daisy 5 175 Aug 1096 58 7275 353
*Eagle Valley Hassan's Fiery 6 365 Jul 348 16 13599 636
*Eagle Valley Hassan's Honora 5 182 Aug 1084 52 7011 348
*Eagle Valley Hassan's Rosemary 5 336 Aug 904 41 12519 626
*Eagle Valley Hasse 6 365 Aug 736 43 11952 702
Eagle Valley H. Glow Sr2 283 Aug 1031 51 11178 550
*Eagle Valley Honora Lady 7 329 Aug 746 37 12683 591
*Eagle Valley H's Adelia Sr3 213 Aug 1112 54 9439 440
Eagle Valley J. Fan Sr2 55 Aug 1431 53 2411 91
s. McDonald Farms Joffre d. Fairholme Rosemary
*Eagle Valley J. Molly Sr2 77 Aug 1242 50 3304 120
s. McDonald Farms Joffre d. Eagle Valley's Lord's Monarch
*¶Eagle Valley Joffre's Ann Sr4 305 Apr 65 4 9313 521
*Eagle Valley Joffre's Lady 5 266 Aug 1264 56 13466 599
Eagle Valley J Queen Sr2 265 Aug 924 47 9320 448
Eagle Valley N's Gay Sr2 61 Aug 1133 39 2342 82
s. McDonald Farms S. Noblyborn d. Eagle Valley Hassan's Gay
*Eagle Valley's Lord's Monarch 7 339 Jul 677 33 11603 549
*Eagle Valley's Rose Marie #6 335 Apr 315 18 9593 480
*¶Eagle Valley's Rose Marie 7 75 Aug 1568 71 3805 163
s. Birchfield Pharoah d. Raider's Princess Rose Marie

LOCKE, R. P., LOCKSHORE FARM, HICKORY CORNERS, MICH. ARHT
+Geloster R. April Lady Jr2 155 Jun 863 44 4190 209
+Geloster R. Bright Cherry Sr2 68 Jul 937 47 1946 95
s. Lockshore Romulus d. Geloster Cherry Maid's Queen
Geloster R. Brilliant Jr2 365 Jun 118 6 10508 491
¶Geloster Regina Jr2 161 Jul 1136 52 6246 288
+Geloster R. Ethelmaid Jr2 305 Jul 448 23 6323 327
+Geloster R. Ethelred Jr2 86 Jul 672 42 2189 123
s. Lockshore Romulus d. Geloster Lady Ethel
+Geloster R. Minerva Jr2 207 Jul 851 46 6270 296
¶Geloster R. Pretty Vicki Sr2 255 Jul 1076 54 8766 418

¶Geloster R. Thrush	Jr2	207	Jul	1083	57	7943	400
+Geloster R. Virginia	Jr2	206	Jul	676	34	5116	265
+Geloster R. Wildflower	Jr3	222	Jul	735	44	6243	300
*+Lockshore Ajax's Rhoda	Jr4	159	Jul	1141	64	6743	360
+Lockshore Ambler's Rhoda	Jr2	149	Jul	689	42	4047	217
+Lockshore Clover	Sr2	112	Jul	1006	57	3883	188
*Lockshore Croixland's Rose	8	234	Jul	985	53	9699	445
+Lockshore Crowning Glory	Jr2	104	Jul	772	43	3036	152
*¶Lockshore Crusader's Tamie	Sr4	305	Jun	395	17	13973	696
**Lockshore Crystal Diamond	8	186	Jul	1187	67	7977	367
*+Lockshore C. Valencia	6	58	Jul	1469	61	2641	123
s. Lockshore Croixland	d. Lockshore Banner's Valencia						
+Lockshore Duek's Carole	Jr2	77	Jul	1196	60	3005	146
s. Lockshore Rockland's Duke	d. Paragon Carole						
+Lockshore Duke's Margery	Jr2	123	Jul	803	48	3395	165
*Lockshore Gal	6	263	Jul	1412	74	13223	720
+Lockshore Jarrett's Maiden	Jr2	156	Jul	801	44	4519	230
+Lockshore Jarrett's Wendy	Jr2	286	Jul	675	40	8177	357
+Lockshore Jet	Jr2	92	Jul	903	49	2764	139
+Lockshore King's Dea	Sr2	226	Jul	759	44	5873	285
*Lockshore Merry Sue 3d	Sr4	187	Jul	1105	59	7725	400
+Lockshore Miss Highbrow	Jr2	305	Jun	274	14	7414	404
*+Lockshore Sultana	Jr3	110	Jul	1122	51	4697	222
*Marvel's Dairy Maid Irene	9	230	Jun	1357	66	11666	515
+Nazareth Romulus Milkmaid	Jr2	115	Jul	806	41	3278	160
*¶Nazareth's Romulus Gem	Sr3	304	Jul	753	40	9643	509

§LOREE, R. F., AFTON FARM, FLORHAM PARK, N. J. ARHT

+Afton's Dolly Heritor Vi	Jr2	241	Aug	312	15	3889	200
+Afton's Golden Romulus Dorotea	Jr2	122	Aug	673	29	3043	138
+Afton's Golden Romulus Millie	Sr2	54	Aug	687	31	1219	55
s. Bournedale Golden Steadfast	d. Afton's Romulus Millie						
+Afton's Golden Sweet Belle	Jr2	275	Aug	510	27	5742	310
+Afton's Ragea Steadfast	Sr2	257	Aug	558	31	5655	276
+Afton's Romulus' Golden Kate	Jr3	57	Aug	929	46	1078	54
s. Coldspring's Romulus Afton	d. Afton's Golden Kate						
+Afton's Romulus' Golden Rebecca	Jr2	305	Jul	12		5029	245
+Afton's Romulus' Phyllis	Sr2	67	Aug	714	31	1468	65
s. Coldspring's Romulus Afton	d. Afton's Phyllis						
+Afton's Stella Steadfast Lady	Sr2	69	Aug	920	40	2046	91
s. Afton's Golden Steadfast	d. Afton's Stella						
+Afton's Vi Rita	Sr2	305	Jul	161	8	5841	282

LOYD, FRANK STONE, LAUREL CLIFF FARM, MONROE, VA. ARHT

*¶Briar's Primrose	13	169	Jul	1138	55	6706	304
*Ding of Laurel Cliff	8	337	Jul	783	31	12797	625
*¶Irma of Laurel Cliff	7	285	Jul	1076	55	11763	583
**Laurel Cliff Agatha	5	244	Jul	1115	55	9615	471
¶Laurel Cliff Alicia	Jr2	38	Jul	1047	37	1250	44
s. Nate Sequel of Laurel Cliff	d. Alma of Laurel Cliff						
**Laurel Cliff Bess K	5	305	Jun	207	10	11279	540
**¶Laurel Cliff Bill's Nina	6	199	Jul	1393	59	9659	455
**Laurel Cliff Blanche	6	177	Jul	1273	55	8459	392
**Laurel Cliff Carolyn	Jr3	30	Jul	1262	50		
s. Nate Sequel of Laurel Cliff	d. Cora of Laurel Cliff						
**Laurel Cliff Cynthia	6	263	Jul	839	30	10834	493
*Laurel Cliff Cythiette	Sr2	243	Jul	816	43	7384	356
**Laurel Cliff Drucilla	Sr3	55	Jul	1505	50	2480	88
s. Nate Sequel of Laurel Cliff	d. Dina of Laurel Cliff						
*Laurel Cliff Emily	Sr2	100	Jul	1053	40	3536	142
**¶Laurel Cliff Empress	Sr3	106	Jul	1109	49	4043	180
**¶Laurel Cliff Frieda	Jr3	305	Jun	440	23	9438	453
**¶Laurel Cliff Irma K	Jr3	291	Jun	894	33	9641	457
**¶Laurel Cliff Josanne	5	112	Jul	1455	53	5836	220
*Laurel Cliff Juncette	Sr2	187	Jul	747	36	5035	229
*Laurel Cliff Katherine	Sr3	76	Jul	1448	58	3589	151
*Laurel Cliff Leila	6	365	Jun	208	9	16430	721
*Laurel Cliff Lettie	Jr2	76	Jul	1033	41	2436	101
*Laurel Cliff Lottie	Jr2	91	Jul	901	40	2770	121
**¶Laurel Cliff Marion	Jr3	153	Jul	760	33	5146	236
*Laurel Cliff Miss Amy	Sr2	102	Jul	1217	56	4001	178
**Laurel Cliff Miss Christine	Sr3	305	Jun	305	16	10575	553
**¶Laurel Cliff Miss Dimple	Jr3	250	Jul	990	53	9020	468
**¶Laurel Cliff Miss Grace	Sr3	237	Jun	1008	45	6738	387
*Laurel Cliff Miss Imogene	Jr2	305	Jun	319	19	8764	449
*Laurel Cliff Miss Jessica	Sr2	199	Jul	1119	51	7342	344
*Laurel Cliff Miss Karen	Jr2	222	Jul	1035	47	7504	334
**¶Laurel Cliff Miss Laura	Jr3	305	Jul	682	33	12112	594
**Laurel Cliff Miss Lucille	Jr3	305	Jul	640	31	12672	608
¶Laurel Cliff Miss Lucinda	Jr2	305	Jun	176	9	6719	314
**Laurel Cliff Miss Mabel	Jr3	305	Jun	547	31	10787	544
**Laurel Cliff Miss Macon	Sr3	113	Jul	1152	52	4615	215
*Laurel Cliff Miss Opal	Jr2	60	Jul	1166	42	2163	75
s. Western Glow Achievement	d. Opal of Laurel Cliff						
**Laurel Cliff Miss Priscilla	Sr3	238	Jul	1080	51	10397	445
**Laurel Cliff Miss Queena	Sr3	124	Jul	1523	63	6589	263
*Laurel Cliff Miss Ursula	Jr2	120	Jun	976	49	4206	198
*Laurel Cliff Pollitette	Jr2	305	Jun	111	4	9575	430
**Laurel Cliff Rosalyn	Jr4	236	Jul	909	43	8614	391
*Laurel Cliff Rose S	Sr2	112	Jul	861	41	3405	160
*Laurel Cliff Stocktonette	Jr2	186	Jul	1007	44	6820	290
¶Laurel Cliff Theodora	Sr2	162	Jul	708	34	4249	185

§MASEL, FLORENCE, BROOKSIDE FARMS, FREEHOLD, N. J.

Brookside Em. Audacity	Jr2	158	Aug	779	36	4643	207
+Brookside Em. Aurora	Sr2	259	Aug	755	42	7797	400
Brookside Em. Golconda	Jr2	132	Aug	790	37	3522	158
Brookside Em. Hardy	Jr2	152	Aug	818	40	4556	209
+Brookside Em's Amelia	Sr2	296	Aug	583	30	8078	382
Brookside J. Sarena	Jr2	149	Aug	817	36	4643	213
Brookside Judy's Em. Julep	Jr2	123	Aug	1000	41	4692	204
*+Brookside Princess Hardwick	7	209	Aug	878	44	8753	403
+Brookside Em. Sunray's Sugar	#Jr2	241	Jun	192	10	5852	251
F. Scotch Highball of Brookside	5	133	Aug	941	43	4866	234
*+Lady Audry of Brookside	8	189	Aug	749	42	6313	334
*+Noble Lillie of Brookside	6	304	Aug	780	43	11075	573

§MANGAS, CLAUDE L., SUNNYDALE FARM, UNION CITY, IND. ARHT

+Ohionola Farms Lady	Sr4	287	Aug	605	26	9493	412
*+Sunnydale Don's Cleo Dream	Sr4	262	Aug	746	35	8531	380
*+Sunnydale Don's Domino Dream	Sr4	305	Jul	51	2	7505	371
*+Sunnydale Don's Kate	Jr3	305	Jul	280	16	6663	373
*+Sunnydale Don's Starlight	Jr4	266	Aug	722	32	8481	371
+Sunnydale Leader's Candy	Jr2	128	Aug	783	32	3526	152
Sunnydale Leader's Melody	Jr2	365	Jul	39	1	12559	528
+Sunnydale Lucky Star	Jr2	188	Aug	848	42	5818	256
+Sunnydale Lustre	Jr2	305	Aug	157	6	8079	325
+Sunnydale's Leader's Flo	Jr2	220	Jul	642	34	5890	266
*+Sunnydale Symphony Dream	7	305	Jul	518	24	9288	447

MARLO, C. D., REPELMAR FARM, VERSAILLES, MO. ARHT

Gayoso Victor's Levity Lady	Sr2	287	Aug	587	31	7896	384
*Langmore Idol Matchless	8	294	Aug	911	48	10795	542
*Repelmar Fairfax Alice	5	190	May	1395	65	9107	399
Repelmar Fairfax Arleen	Jr2	180	Aug	1053	51	6576	283
s. Douglaston Baron Fairfax	d. Repelmar Her Arleen						
*Repelmar Fairfax Lucinda	Sr4	238	Aug	964	43	9462	440
Repelmar G. Grace	Sr3	78	Aug	1410	60	3590	154
s. Repelmar H. I. Gregory	d. Repelmar Fairfax Buelah						
*Repelmar Her Etta	Jr3	262	Aug	1025	57	10636	514
*Repelmar Her Fair Lill	Jr4	151	Jul	1092	47	6161	268
s. Coronation Herald	d. Repelmar Fairfax Lillian						
Repelmar Her Joyce	Sr2	62	Aug	1107	45	2226	102
s. Coronation Herald	d. Repelmar I. Joddy						
Repelmar Her Lady Luck	Sr2	242	Aug	721	40	6566	336
Repelmar Her Lark	Jr2	238	Aug	853	46	7613	365
*Repelmar Her Lucille	Jr4	180	Aug	843	38	6783	311
s. Coronation Herald	d. St. Albans Actor's Lucky						
*Repelmar Her Luster	Jr4	283	Aug	689	36	9369	486
Repelmar Her Luxury	Jr3	336	Aug	705	40	8808	444
*Repelmar H. I. Alicia	Sr3	178	Aug	1106	58	7198	345
s. Gayhead's His Idol	d. Repelmar Fairfax Alice						
*Repelmar H. I. Ellen	Sr3	365	May	354	20	11503	605
*Repelmar H. I. Golda	Sr3	317	Aug	917	46	10559	492
Repelmar H. I. Lila	Jr3	265	Jul	836	44	9015	437

§MARSHALL, DONNELL, LAUREL LOCKS FARMS, POTTSTOWN, PA.

+Horizon's Honey	6	206	Aug	976	54	7928	430
*+Laurel Locks Ellen	10	182	Aug	589	29	5909	277
+Laurel Locks Ernesta	9	205	Aug	719	37	6561	329
*+Laurel Locks Fancy	8	211	Aug	1119	49	9105	427
*+Laurel Locks Flo	8	202	Aug	994	58	8194	428
+Laurel Locks Gannie	8	148	Aug	969	40	5817	249
*+Laurel Locks Generous	8	198	Aug	1045	48	8342	397
*+Laurel Locks Gleckie	8	152	Aug	1000	48	6264	287
+Laurel Locks Gloze	7	206	Aug	712	37	6540	325
*+Laurel Locks Gorget	7	137	Aug	1172	46	5410	236
*+Laurel Locks Gourn	7	244	Aug	927	45	9108	448
*+Laurel Locks Haggard	7	57	Jul	1438	61	2589	109
s. Laurel Locks Defender Lad	d. Laurel Locks Banan						
*+Laurel Locks Heather	6	120	Aug	1256	64	5261	267
*+Laurel Locks Henrietta	6	166	Jul	839	40	6365	283
*+Laurel Locks Hetta	6	151	Aug	1012	49	5935	286
+Laurel Locks Hiccough	6	274	Jul	780	35	9486	436
*+Laurel Locks Hilda	7	173	Aug	770	34	6065	274
+Laurel Locks Hornet	6	210	Aug	637	31	6885	323
*+Laurel Locks Ideal	5	208	Aug	845	46	7790	414
+Laurel Locks Idler	5	138	Aug	1151	60	6341	310
*+Laurel Locks Igneva	5	233	Aug	846	50	8678	443
*+Laurel Locks Ilsetto	5	261	Aug	706	34	9724	450
*+Laurel Locks Immerse	5	205	Aug	883	43	7519	357
*+Laurel Locks Iritis	5	189	Aug	1261	55	8965	383
*+Laurel Locks Ively	5	213	Aug	818	42	8398	439
+Laurel Locks Ivory	5	216	Aug	906	43	7811	395
+Laurel Locks Jingle	Sr4	209	Aug	1186	55	8812	410
*+Laurel Locks Jingo	Sr4	184	Aug	850	44	6316	310
+Laurel Locks Joke	Jr4	217	Aug	980	49	8456	406
+Laurel Locks Judy	Jr4	92	Aug	1083	53	3501	159
s. Laurel Locks Hero	d. Laurel Locks Ernita						
Laurel Locks Karnet	Jr3	292	Aug	729	36	9321	472
+Laurel Locks Kathryn	Sr3	156	Aug	1157	60	6778	344
+Laurel Locks Ketta	Jr3	224	Aug	754	36	7794	361
+Laurel Locks Kideal	Jr3	160	Aug	1078	56	9024	280
+Laurel Locks Malberd	Sr2	162	Aug	810	42	5178	264
+Laurel Locks Malinda	Sr2	285	Aug	921	42	10547	512
+Laurel Locks Mamie	Sr2	244	Aug	643	35	7175	347
+Laurel Locks Maphy	Sr2	161	Aug	809	43	4955	253
+Laurel Locks Maradea	Sr2	216	Aug	710	34	6222	297
+Laurel Locks Marian	Jr2	305	Jul	146	7	8062	410
+Laurel Locks Martha	Jr3	163	Aug	779	45	5097	266
+Laurel Locks Maryann	Jr2	239	Aug	592	43	8130	381
Laurel Locks Marylou	Sr2	294	Aug	685	36	7909	403
+Laurel Locks Mazie	Sr2	305	Aug	291	14	9618	459
+Laurel Locks Mella	Jr2	106	Aug	927	40	3416	156
s. Laurel Locks Valet	d. Laurel Locks Ella						
+Laurel Locks Melody	Jr2	234	Aug	809	46	7234	381
+Laurel Locks Mercine	Jr2	286	Aug	694	36	8299	391
+Laurel Locks Midge	Jr2	182	Aug	832	39	5296	248
+Laurel Locks Mildred	Jr2	153	Aug	746	39	4781	260
+Laurel Locks Millaro	Jr2	179	Aug	864	41	5925	270
+Laurel Locks Mona	Jr2	88	Aug	835	37	2480	104
s. Laurel Locks Valet	d. Laurel Locks Ively						
+Laurel Locks Moressa	Jr2	144	Aug	703	35	5548	272
+Laurel Locks Muana	Jr2	216	Aug	807	32	6929	303
+Laurel Locks Myra	Jr2	225	Aug	768	43	7387	416
*+Windale Leader's Faithful	5	181	Aug	694	29	6624	306

§MARTIN, THOMAS K., MARTIN FARMS, NORTHRIDGE, CALIF.

Fresno Champion's Coronation	5	365	Jun	325	16	12089	651
+Gilland's Foremost Darling	5	161	Jun	1268	55	7403	309
+Ives Francisca	6	221	Jul	712	34	6939	335
Martin's April Secret	Jr4	365	Jun	447	27	11664	631
Martin's Topsey	Jr4	242	Jul	585	32	8957	431
Santa Ynez Valor's Delphinium	5	249	Jul	556	29	7817	357
Steadfast Canadian's Beauty	6	271	Jul	1295	62	12450	609

McCALL, C. S., APPIN FARM, BENNETTSVILLE, S. C.

+Appin's Addie	Jr2	148	Aug	691	31	3886	157
+Appin's Aggie	Jr2	155	Aug	841	37	4644	201
s. Appin's Jeweler	d. Appin's Marie						
+Appin's Alice	Jr2	123	Aug	673	28	3176	140
+Appin's Wisteria	Jr2	155	Aug	685	36	4130	197
s. Appin's Main Stay	d. Appin's Karoline						
Appin's Wyola	Jr2	360	Aug	560	30	8815	437

McCLELLAND, W. T. & SON, SHAMROCK GUERNSEY FARM, TUCSON, ARIZ.

Avalawn Alert	Sr2	244	Aug	700	38	7240	370
*Dorvillee Sentry's Lillian	8	228	Aug	575	28	8028	344
+Fern's Rainbow of Idaho King	8	263	Jul	773	36	9065	399
*+Fran Ell Bon Bon	7	100	Aug	1145	48	4007	155
s. Wandamere Phylip	d. Valley Pride's Barbara						
*Gordondale Irma	10	353	Aug	674	36	10956	553
**¶Mira Loma Farm Eloise	Jr4	133	Aug	1172	59	5979	272
+Prestdale Phyl's Charity	Sr2	262	Jul	561	32	6464	339
*Riverview Colorful Carmelita	5	225	Aug	688	33	7454	375
*St. Albans A V Boy's Maze	Sr4	235	Aug	1023	51	10067	516
**Santa Rita Betty Lee	5	305	Jul	402	21	7935	415
Shamrock Farms Dulce	Jr2	365	Jun	451	25	8408	460
+Shamrock Farms Hopeful	Jr2	79	Aug	826	30	2623	94
s. Welcome-In Warrior	d. Barbara Valor Central						

+Shamrock Farms Tulipbloom	Jr2	209	Aug	901	36	7479	317
Shamrock Farms Warrior's Bess	Jr2	199	Aug	754	31	6397	270
*+Valley Pride's Charline	Jr4	305	Aug	302	19	7483	432
*+Valley Pride's Su Lena	*5	292	Aug	99	5	8297	462
*+Valley Pride's Susan	Sr3	239	Aug	802	43	8948	473
*+Welcome In Advance Hollara	Jr4	305	Aug	167	8	8984	425
Western Glow Garnet O'War	Jr2	365	Aug	166	10	9159	532

$McCONNELL, H. H., MEETINGHOUSE LANE FARM, HONEY BROOK, PA. ARHT

+Benton's Lady Nancy	Jr2	305	Jul	479	24	9109	387
+Highfield S. Amorita	Jr2	305	Jul	758	33	7959	346
+Ideal's Monarch's Lonora	Jr2	292	Aug	551	29	7093	353
+Maple Lane Designer's Betty	Jr2	305	Aug	123	5	7118	288
+Meetinghouse Lane Dona Agate	Jr2	138	Aug	884	39	4397	197
+Meetinghouse Lane Dona Latitia	Sr2	305	Aug	466	28	9750	489
+Meetinghouse Lane Eva	Jr2	305	Aug	408	11	8279	369
+Meetinghouse Lane Nanette	Jr2	244	Aug	705	33	6522	281
+Meetinghouse Lane N. Fazzey	Jr2	305	Jul	202	8	7556	331
+Meetinghouse Lane N. Lassie	Jr2	240	Aug	735	33	7031	297

$McCULLOUGH, HALL PARK, HALL FARM, NORTH BENNINGTON, VT.

+Bowland Noble Ilsa	6	261	Aug	813	48	9526	458
+Judge's Martha	Sr4	185	Aug	1032	51	7099	352
+Red Fox Major's Deborah	Sr4	272	Aug	549	35	8998	457
+Red Fox Reliance's Clover	5	124	Aug	1180	47	5832	265
+Red Fox Reliance's Lee	Sr4	82	Aug	1353	63	3859	179
s. Red Fox Reliance	d. Red Fox Criterion's Lana						

MELENYZER, CHARLES L., CHARMEL FARM, BELLE VERNON, PA.

Basquaerie S. Leader's Dolly	Jr3	163	Aug	782	46	5002	241
Charmel's Elect's Elaine	Jr2	31	Jul	1108	39		
s. Hominy Hill Elect	d. Charmel's Farm Valor's Helen						
*Charmel's Farm Valor's Helen	Sr3	67	Jul	909	43	2128	98
s. Bethany Happy Valor	d. Gayetta of Cabin Run						
Charmel's Garden King Beauty	Jr2	234	Jul	837	41	7904	366
Charmel's Gwen's Queen	Jr2	342	Aug	473	27	8092	372
Charmel's Kella's King Goldie	Jr2	275	Aug	378	19	7307	293
*Charmel's King Royal Gayetta	Jr2	98	Aug	925	46	3206	136
s. Gardenville King's Royal	d. Gayetta of Cabin Run						
Charmel's King's Lute	Jr2	241	Aug	586	32	6899	304
Charmel's King's Mitzie	Jr2	365	Aug	96	4	10234	453
Charmel's Noble's Miss Band	Jr2	97	Jul	1109	50	3858	160
s. Bethany Noble's Sim	d. Charmel's Miss Band						
Charmel's Noble's Victoria	Jr2	110	Jul	1099	50	4370	181
Donna's Jill of Project Farm	Sr3	244	Jul	929	38	8777	370
Krum's Peggy's Best Hazel	Sr3	132	Jul	1236	51	5641	213
*McDonald Farms Fore Minerva	Sr4	162	Jul	1037	51	6663	311
*McDonald Farms Ideal Maggie	Sr4	130	Aug	753	34	3857	155
*McDonald Farms King's Libby	5	144	Aug	965	46	5196	214
*McDonald Farms P. Lanice	5	131	Aug	1138	53	5936	255
*Neptune's Barbara	8	365	Aug	805	48	12560	692
*Night's Music of Marjoheim	5	332	Aug	531	25	11999	527

MIAMI MARGARINE COMPANY, THE, NU-MAID FARM, CINCINNATI, OHIO. ARHT

*+Davisson Farms Vanity	Jr3	227	Jul	136	6	5151	233
Guershaw Foremost Wistful	Sr3	261	Jul	1122	52	12196	570
*Guershaw Pre Kola	Sr4	287	Jul	790	34	11080	499
*Langwater Sparklet	6	237	Jul	1017	45	10017	467
+Normac Stately Jewel	Sr2	171	Jul	827	36	5258	240
Nu-Maid Anna	Jr2	279	Jul	812	41	7980	412
*+Nu-Maid Arlet	Sr4	261	Jul	790	40	8293	447
+Nu-Maid Bell	Jr2	287	Jul	361	17	5764	267
Nu-Maid Candy	Jr2	191	Jul	981	43	7303	331
+Nu-Maid Clida	Jr3	163	Jul	878	37	5921	271
+Nu-Maid Gem	Jr3	254	Jul	423	23	6630	346
*+Nu-Maid Janet	5	228	Jul	883	38	8367	384
Nu-Maid Jean	Jr2	200	Jul	968	39	7341	304
*+Nu-Maid Lassie	Jr3	237	Jul	615	29	6831	305
+Nu Maid Lucia	Sr2	169	Jul	540	30	3694	198
Nu-Maid Pat	Jr2	365	Jun	20	1	13411	600
Nu-Maid Rosita	Jr2	200	Jul	887	39	6745	297
Nu-Maid Ruth	Sr2	177	Jul	883	37	6732	275
Nu-Maid Sparklet	Jr2	200	Jul	736	31	5592	232
+Nu-Maid Susanna	Jr3	295	Jul	194	12	5962	290
+Riegeldale Millman's Gladness	Jr2	203	Jul	568	29	4809	243
St. Albans Grandee's Marqueen	*6	361	Apr	440	24	12404	627
+See Kay Wonder	Jr3	167	Jun	805	33	5239	229
*Welcome In Forward's Jane	6	356	Jul	859	41	13674	609
*Whittier's Sequel Black	11	208	Jul	1148	48	11320	488
*Woodacres Baroness Alice	9	365	Jul	339	16	12087	630

$MIMS, A. C., ALLAN MANOR FARM, ROCKY MOUNT, N. C.

*+Allan Manor Noble Freda	Sr4	305	Jul	369	17	10082	468
*+Allan Manor Noble Ilirise	5	199	Jul	852	39	8242	384
Allan Manor Noble Mardge	Sr3	319	Jul	636	45	8458	507
+Allan Manor Noble Odelia	Jr4	278	Jul	761	37	8177	389
*+Allan Manor Royal Tilda	7	142	Jul	798	36	4619	228
*+Brookberry Lady	Sr3	38	Jul	1231	65	1460	75
s. Midview Beauty's Noble	d. Midview Majesty's Lovely						
+Coldspring's Noble's Iola	Jr4	76	Jul	1037	47	2542	112
s. Coldspring's Romulus Noble	d. Coldspring's Romulus' Inanita						
+Holliknoll Maxim Zada	Sr4	41	May	1055	64	1367	82
s. Quail Roost Rose Maxim	d. Carol Zada Rosemary						
+Maple Lane Commando's Lass	Jr3	122	Jul	863	37	3934	182
s. Langwater Commando	d. Charlescote Bonnie Lass						
+Mt. Ararat Royal Hylabell	Jr4	43	Jul	1276	61	1762	89
s. Mt. Ararat Royal Valor	d. King's Luelabell of Bolton						

MIZER, CLAUDE H., WILLOW BROOK FARM, DANVILLE, OHIO.

Willow Brook Rosette	5	100	Aug	890	48	3389	166
s. Langwater Show Boy	d. Willow Brook's Mona						

$MIZER, WILLIAM, WILLOW BROOK FARM, DANVILLE, OHIO.

Willow Brook Dainty	Sr3	92	Aug	970	38	3258	138
s. Willow Brook's Vance	d. Willow Brook's Lovely						
Willow Brook Josie	6	101	Aug	1341	55	4114	167
s. Langwater Show Boy	d. Willow Brook's Generous						
Willow Brook Zelpha	5	92	Aug	977	41	3265	140
s. Langwater Triumph	d. Willow Brook Valencia						

$MOFFETT, FRANK S., KATONAH, N. Y. ARHT

*+Pine Hill Agnes Advancer	8	141	Jul	1218	51	6652	269

$MUNNS, J. J., FOUR COLUMN FARM, LANDRUM, S. C. ARHT

+Dukes Dale Amos' Busybody	Sr2	305	Jul	108	7	6729	341
+Four Column Hollibright's Ann	Jr2	235	Aug	956	43	8114	361
+Four Column Honor's Darlene	Jr2	305	Aug	73	3	9549	426
Four Column Honor's Jeanette	Jr2	292	Aug	735	34	8300	385
+Four Column Hornet's Clovia	Jr2	305	Jul	630	31	7390	350
+Four Column Hornet's Clydie	Jr2	305	Jul	53	2	5338	233
+Four Column Hornet's Doris	Sr2	261	Aug	355	16	4993	210

NEISLER MILLS, INCORPORATED, ARCHDALE FARMS, KINGS MOUNTAIN, N. C.

*Archdale Design Alma	Jr2	305	Jul	502	28	8484	463
*Archdale Design Marybell	Sr2	253	Aug	861	39	7940	377
*Archdale Designa Valerie	Sr2	246	Aug	721	33	6764	319
*Archdale Design Veautiful	Jr2	200	Aug	865	38	6115	268
*Archdale Hollimaxim Addie	Jr2	193	Aug	844	42	6111	313
*Archdale Hollimaxim Bessie	Jr2	45	Aug	742	32	1064	46
s. Holliknoll Maxim Prince	d. Archdale Maxim's Bess						
*Archdale Hollimaxim Ramona	Jr2	233	Aug	893	46	7722	396
*Archdale Ideal Girl	Sr3	256	Aug	784	37	8915	415
*Archdale Ideal Nellie	Jr3	305	Jul	87	4	5285	262
*Archdale Maxim Dimple Daisy	Jr2	305	Jul	421	22	8920	456
*+Archdale Maxim's Addie	9	192	Aug	1197	52	8992	397
*Archdale Maxim's Annie	5	365	Sep	149	8	11146	506
*+Archdale Maxim's G. Ann	9	115	Aug	1404	54	5062	223
*Beaver Creek Noble Lucky	5	365	Aug	763	39	14348	792
*Beaver Creek Noble Violet	5	327	Aug	555	32	11293	550
*Burke's Tavern's Bee	6	151	Aug	905	43	5049	239
*+Elm Grove Korporal's Nora	7	287	Aug	820	37	11200	490
*+General's Silver Ramona	6	101	Aug	1049	54	4047	182
*Hillside Maxim P. Pansy	6	365	Aug	680	31	13510	650
**Majesty's Rose Bella	Sr3	280	Aug	1207	55	12588	564
*Maxim Noah's Daisy	Sr3	264	Aug	973	47	10074	463
*Maxim Prince's Floretta	6	114	Aug	1356	60	5116	213
*Pinnacle View Lucky Virginia	Jr3	251	Aug	951	40	9587	410
**Southern Beauty's Girl	Sr3	305	Jul	639	35	9232	510

$NIXON, RAY, MRS., MAPLE LEAF GUERNSEY FARM, MANSFIELD, OHIO. ARHT

+Smith Farms Merry Belle	5	305	Jun	113	5	5818	270

O'CONNOR, CHARLES P., APPLEBROOK FARMS, GOSHENVILLE, PA. ARHT

Applebrook Prediction's Beam	Jr2	118	Aug	901	45	3043	186
s. McDonald Farms Prediction Jr.	d. Applebrook's Golden Beam						
*Applebrook's Betty	Sr4	184	Aug	870	37	6465	282
*Applebrook's Etty's Rose	Jr3	153	Aug	632	41	4902	238
s. Applebrook Potentate's Viceroy	d. Applebrook's Etty						
+Applebrook's Gay Princess	Jr2	109	Aug	683	37	2863	136
s. Phillips Fairlawn Peerless	d. Fairlawn Peerless Gay						
*Applebrook's Golden Beam	6	116	Aug	1503	59	6225	274
s. Coronation Potentate	d. Fairlawn Peerless Goldenrod						
*Applebrook's Interim's Mary	Sr3	278	Aug	925	42	10456	485
*Applebrook's Iris	*6	345	May	375	22	9940	507
Applebrook's Lady Elenor	Sr2	164	Aug	743	35	5479	249
Applebrook's Lady Pointsettia	Jr2	305	Aug	557	39	9652	442
Applebrook's Music Maid	Jr2	213	Aug	894	36	7011	291
*Applebrook's Queen Thelma	Sr4	205	Aug	809	44	7242	378
+Applebrook's Radiant Light	Jr2	305	Aug	62	3	6902	311
*Brian Boru Royal Present	Jr2	291	Jul	754	38	7242	378
*Lisseter Princess Clover	Sr2	305	Apr	276	13	8403	386
*McDonald Farms D. Junette	7	103	Aug	1374	63	4775	202
s. McDonald Farms Distinction	d. Broadland Rosalie						
*McDonald Farms Ideal Malva	Sr4	47	Aug	1575	65	2309	96
s. McDonald Farms Ideal	d. Chinquapin Lady Levity						
McDonald Farms S. Nancyann	Sr2	365	Jun	331	37	11249	527

$O'KEEFE, JAMES, HUNTINGTON, IND. ARHT

*Graceland Eclipse's Lassie	5	319	Jul	497	25	7611	305
+Meadow Haven A. Variety	Jr3	218	Jul	766	34	6664	330
*+Meadow Haven W. Sherry	Jr3	175	Jun	398	40	6030	293

$O'KEEFE, JAMES & LILLIAN, HUNTINGTON, IND. ARHT

*+Meadow Haven A. Marigold	Jr3	64	Jul	1193	59	2884	141
s. Golden Grange R. Alexander	d. Fountaine Russet						
*+Meadow Haven Jinx	Sr3	128	Jul	825	37	4175	192
+Meadow Haven Lotus	Sr2	65	Jul	877	36	2756	122
s. Golden Grange R. Alexander	d. Proud Gallant's Leila						
*+Meadow Haven Mildred's Modest	5	305	Jul	456	20	8424	427
+Meadow Haven Rosemary Madonna	Jr2	305	Jun	387	23	4757	263
*+Ver-Lo-Lew B. Violet	Sr4	305	Jul	187	9	7511	382

$OLIVER, ROGER W., DELMAR, N. Y. ARHT

+Elmcrest Demonstrator's Mayola	Jr3	164	Aug	737	32	5619	246

$ONLEY, W. T., NORTHFIELD FARM, SNOW HILL, MD. ARHT

+Northfield A. Anita	Jr2	34	Aug	979	40	1056	44
s. Argilla Monitor	d. Northfield's Alma						
*+Northfield A. Bebe	Jr3	171	Aug	964	48	6655	326
+Northfield A. Charm	Jr2	305	Jul	72	3	7090	300
+Northfield A. Cinderella	Jr2	42	Aug	877	35	1174	47
s. Argilla Monitor	d. Fairlawn Cindora						
+Northfield A. Gay	Jr3	134	Aug	1071	42	5401	209
+Northfield A. Jill	Sr2	259	Aug	981	38	8410	336
+Northfield C. Jasmine	Jr2	77	Aug	1029	43	2863	115
s. Northfield's Monitor Challenger	d. Gwynllan Noble Jean						
+Northfield F. Gem	6	305	Jul	29	1	6315	290
+Northfield H. Bunny	Jr2	170	Aug	676	31	3846	202
+Northfield H. Ilene	Jr2	147	Aug	843	37	4495	217
+Northfield H. Jubilee	Jr2	76	Aug	948	42	2436	114
s. Haldane's Prince of Cosquay	d. Mt. Harmon June Rose						
Northfield H. Junis	Jr2	365	Aug	595	30	10724	526
+Northfield J. Bluebell	Jr2	79	Aug	1044	40	2583	107
s. Fairlawn F. P. Joffre	d. Northfield's A. Blossom						
+Northfield J. Dahlia	Jr2	26	Aug	909	42		
s. Fairlawn F. P. Joffre	d. Northfield's Dawn						
+Northfield J. Jonquil	Jr2	62	Aug	989	40	1902	76
s. Fairlawn F. P. Joffre	d. Homestead King's Joan						
+Northfield L. Cherub	Jr2	30	Jun	912	41		
s. Hominy Hill Lad	d. Northfield Charmante						
+Northfield L. Lizzie	Jr2	119	Aug	890	37	4186	179
+Northfield N. Damsel	Sr2	106	Aug	692	35	2915	133
s. Nanita's Crown Prince	d. Cosquay's Princess Dolly						
+Northfield N. Louise	Jr2	304	Aug	375	30	8775	400
Northfield N. Mayo	Sr2	365	Aug	244	12	6736	312
*+Northfield Patrick's Flower	Sr4	284	Aug	840	35	10027	436
*+Northfield P. Cherry	Jr3	291	Aug	802	39	9247	446
*+Northfield's A. Glenna	Jr4	106	Aug	1163	47	4292	175
*+Northfield's A. Nibby	Jr4	147	Aug	1049	47	5934	257
*+Northfield's D. Linda	5	170	Aug	854	42	6014	282
+Northfield S. Maiden	6	282	Aug	648	27	9343	428
+Northfield's N. Cinder	Jr3	260	Aug	613	30	6106	279
*+Northfield's N. La-Rosa	Sr3	131	Aug	1011	49	4901	207
+Northfield's R. Monabelle	Jr3	305	May	20	1	8362	374
*+Northfield's T. Belladonna	5	270	Aug	651	29	7662	338
*+Northfield's T. Bonnie Girl	5	193	Aug	895	42	6447	283
*+Northfield's T. Iris	Jr4	305	Jun	47	2	8638	345
*+Northfield T. Twilight	7	139	Aug	856	35	5547	219

$ONLEY, W. T., CANNING COMPANY, NORTHFIELD FARM, SNOW HILL, MD. ARHT

*+Northfield Patrick's Countess	Sr4	283	Aug	690	36	8195	432

*+Northfield's N. Paula Jr4 21 Aug 850 35
s. Nanita's Crown Prince d. Northfield's Dawn

§OREGON AGRICULTURAL COLLEGE, ASTORIA, OREGON.
*Tideland Ada 5 312 Aug 895 54 11266 627
*+Tideland Aladine Jr4 161 Aug 1171 60 7008 364
Tideland Annamae Sr2 365 Apr 250 16 8665 464
*+Tideland Annamae Sr3 67 Aug 1126 59 2539 130
s. Tideland Illustrious d. Tideland Ada
Tideland Halo Jr3 342 Aug 795 42 10495 517
Tideland Harriet 12 246 Aug 956 51 8745 429
*Tideland Hedy Girl Jr4 365 Aug 347 21 10440 556
*+Tideland Hilda #7 261 Aug 46 1 7013 272
+Tideland Hildorus Sr3 143 Aug 969 46 5626 270
Tideland Hilma Jr2 363 Aug 416 27 7204 415
*+Tideland Hollevity 5 305 Mar 331 19 8305 417
*+Tideland Hollevity 6 52 Aug 923 42 1479 67
s. Chicona Plainsman d. Tideland Hollene
*+Tideland Honista Jr4 39 Aug 1311 67 1626 83
s. Chicona Plainsman d. Tideland Heloise
*+Tideland Hopeful Helen #8 293 Aug 12 9764 446
*Tideland Hypatia #Jr4 353 Aug 65 3 9457 433
*+Tideland Miriam #Sr3 297 Jun 11 4192 258
*Tideland Patti Jr4 253 Aug 956 51 10059 505
*+Tideland Peach Dream Sr3 65 Aug 1345 61 2975 144
s. Chicona Plainsman d. Tideland Peach Blossom
*+Tideland Peggy Ann 9 189 Aug 1055 54 8676 385

OSBORNE, FLORENCE, OSBORNE FARMS, CANTON, N. C. ARHT
Garden Creek Gaiety Jr2 100 Aug 1057 47 3562 155
Haroldine of Garden Creek Jr2 119 Aug 847 40 3397 165
Hildagar of Garden Creek Jr2 88 Aug 971 49 2935 145
s. Haywood Bailif d. Hilarity of Garden Creek
Mab of Garden Creek Jr2 14 Aug 413 17
s. Haywood Bailif d. Myrtle of Garden Creek

OSBORNE, H. ARTHUR, OSBORNE FARMS, CANTON, N. C. ARHT
Darbette of Garden Creek Jr2 116 Aug 976 56 3963 199
Docile of Garden Creek Jr2 60 Aug 1109 47 2052 87
s. Sky Brook Rose Maxim's Vogue d. Design of Garden Creek

OSBORNE, M. LOUISA, EST., OSBORNE FARMS, CANTON, N. C. ARHT
Colleen of Garden Creek Jr2 87 Aug 1043 55 3059 157
s. Sky Brook Rose Maxim's Vogue d. Clementine of Garden Creek

§OWEN, H. S., BIRCHTREE FARM, FRAMINGHAM, MASS. ARHT
+Birchfield For-Annelia Jr2 305 Aug 58 3 8602 428
+Birchfield N Rosekin Jr2 305 Aug 35 1 7636 338
+Birchtree Hilarette Jr2 135 Aug 905 39 4485 196
+Birchtree Rena's Valentine Sr2 305 Jul 307 16 10581 518
+Birchtree Rosette Sr2 109 Aug 869 38 3406 146
+Charlescote Beach Jr2 167 Jul 913 40 5675 241
+Flying Horse Phil's Rosebud Jr2 305 Aug 148 7 9423 425

OWEN, K. D., INDIAN MOUND FARM, NEW HARMONY, IND. ARHT
*+Franchester Handy Pearle 7 305 Aug 299 13 7992 363
+Indian Mound Cherub's Mona Sr2 68 Aug 933 35 2084 81
s. Glen Echo King's Sensation d. Indian Mound's Cherub
+Indian Mound Princess Sr2 298 Aug 712 33 6852 310
*+Ivy Oak La Peggy's Pet 9 248 Aug 988 53 10049 531
*+Lush Acres Boswell's Astra Sr3 279 Aug 868 42 9930 489
*Red Cross Noble Lily Sr3 123 Aug 1158 49 5066 233
*Red Cross Noble Polly Sr3 122 Jul 1428 59 5966 282
s. Quail Roost Noble Maximus d. Polly Maxim of Arden
*+Rose Tree Graceful 9 305 Aug 391 15 9345 382
+Wey Acres Colonel's Flower Jr2 175 Aug 935 38 5360 218
Wey Acres Levity Gay Girl Jr2 365 Jun 66 3 9509 432
+Wey Acres Lovely Gretchen Jr2 165 Aug 1000 45 5796 236

PACK, GEORGE T., LAUXMONT FARMS, WRIGHTSVILLE, PA.
Apollo's Golden Ceres 5 180 Aug 886 43 6472 308
Apollo's Golden Hebe 6 365 Jul 677 29 16756 762
Apollo's Golden Jacqueline 5 284 Aug 597 34 7673 415
Beatrice of Maple Manor 5 270 Aug 918 45 [illegible] 516
Carnival G. Farm Dream Sr4 327 Aug 850 27 13325 510
Colonial Hill Actor's Actress Jr2 127 Aug 1316 60 5493 231
Cottage Lady Rhondda 6 91 Aug 1291 50 3818 161
s. Caumsett Defender d. Myrtle of Woodacres
*Fronia of Meadowcroft 5 228 Aug 1334 48 11045 419
Gaiety's Golden Vanity 7 223 Aug 1059 54 8751 434
*Hanover Hill Molly's Majesty 6 202 Aug 1166 61 6603 436
Jupiter's Golden Bathsheba 5 36 Aug 1560 68 1800 79
s. Marmion's Golden Jupiter d. Marmion's Golden Rebecca
Jupiter's Golden Buttercup 6 279 Aug 1100 50 12345 559
*Jupiter's Golden Charm 7 264 Aug 1112 61 10793 567
*Jupiter's Golden Guinevere 7 54 Aug 1643 73 2727 123
s. Marmion's Golden Jupiter d. Falconwood's Golden Gertrude
Jupiter's Golden Olivia Sr4 365 Jul 190 7 14582 584
*Jupiter's Golden Springtime 6 73 Aug 1341 63 3371 159
s. Marmion's Golden Jupiter d. Marmion's Golden Gaiety
Laughter's Mirthful Pleasure 7 291 Aug 1069 53 12466 614
Lauxmont Fashion Plate Jr2 201 Aug 1215 44 8876 332
Lauxmont Levity Banshee Sr2 365 Jul 660 34 13360 616
Lauxmont Levity Frolic Jr3 300 Aug 1042 52 12099 589
*Lauxmont Levity Hussy Sr3 129 Aug 1073 55 5005 239
Lauxmont Levity Impudence Jr4 50 Aug 1405 49 2149 75
s. Sierra Manor Levity Valor d. Goldenobby's Maree
Lauxmont Levity Nymph Jr4 270 Aug 1316 73 11916 653
Lauxmont Maxim Gossamer Jr3 242 Aug 1190 60 10439 535
Lauxmont Maxim Poplin Sr4 82 Aug 1548 56 4002 152
s. Bournedale Maxim's Lauxmont d. Charger's Betty
Lauxmont Minuet Sr3 233 Aug 1138 52 9518 435
Lauxmont Omar's Tookhees Sr3 82 Aug 1689 58 4309 139
s. Coronation Omar d. Goldenobby's Liela
Lauxmont Steadfast Dandelion Sr3 178 Aug 1369 69 8343 386
Lauxmont Sweet Chariot Jr3 362 Aug 949 43 13589 592
Marmion's Golden Gaiety 13 365 Jul 849 43 12822 648
Ringgold C. Cupid 5 276 Aug 1142 56 12094 657
Rosebud's Free Chan 6 282 Aug 1374 53 13667 646
*Rubob Baby Sr4 42 Jun 1762 69 2486 102
s. Blakeford Carrier d. Alert's Comely of Mt. Ararat
Shady Brook's Valiant Betsy Jr2 365 Jul 830 37 13957 571
Spartan's Golden Starlene Jr3 301 Aug 870 38 10734 474
*Spruce Run Colonel's Carol Jr4 36 Aug 1341 60 1536 68
s. Flying Horse Clarise's Colonel d. Milestone D. Caroline
Supermost Star of The East 6 46 Aug 1504 53 2121 77
s. The Remnant d. Horse Shoe F Floretta
Willowmere Bonnie Prue Jr3 87 Aug 1517 60 4011 158
s. Willowmere Bonafide d. Willowmere Fair Prom
Zeus's Golden Artemis Jr2 57 Aug 1449 69 2521 121
s. Apollo's Golden Zeus d. Hamlet Hill War Girl

PACK, GEORGE T. & TABER, LESLIE R., LAUXMONT FARMS, WRIGHTSVILLE, PA.
Hickory Hill Crocus Marilyn Sr3 342 Aug 683 37 12218 660

PALMER, G. W., ROBINLAWN FARM, GREEN BAY, VA.
McDonald Farms P. Lilda Jr4 363 Jun 246 14 10166 466
Palmer Haven's Skipple 7 196 Jul 725 40 5911 309
Palmer Haven's Virgie 5 288 Jul 613 32 10769 589
Robinlawn Frolic's Niagara Sr2 362 Jun 461 19 9060 474
Robinlawn General's Nina Sr3 196 Jul 992 48 7342 350
Robinlawn's General's Nettie #Jr3 340 Jul 194 9 6997 357
Robinlawn's Islander's Nola Jr3 324 Jul 697 35 8665 428
Robinlawn's Lunclnda 5 288 Jul 709 32 8875 396

§PARKER, D. I., PARKER'S GUERNSEY FARM, DUBLIN, GA. ARHT
*+Coronation Majestic's Eunice Jr4 135 Aug 1147 53 5414 231
s. Coronation Melba's Majestic d. Playhaven Y. Egypt
*+Hamlet's Eloise 11 305 Jun 124 5 7468 392
+Hamlet's Mae 8 305 Aug 349 18 7030 403
+Hamlet's Minnie 8 305 Jun 23 1 8043 407
+Highlander's Artist Sr2 276 Aug 744 39 7053 352
*+Highlander's Beauty Babe Jr4 129 Aug 1130 48 5499 217
s. Klondike Highlander d. Highlander's Bountiful
*+Highlander's Betty Sr3 237 Aug 999 45 8785 387
+Highlander's Celeste 5 305 Jun 126 6 8174 439
*Highlander's Christine 6 213 Aug 1133 53 8868 428
+Highlander's Cleo Jr2 201 Aug 782 30 5513 239
+Highlander's Dream Jr2 305 Jun 600 30 7709 385
*+Highlander's Edith Sr3 253 Aug 705 33 7567 356
+Highlander's Glamour Jr2 171 Aug 830 41 5275 222
*Highlander's Helda Jr3 208 Aug 1089 52 9922 482
*+Highlander's Hilda Sr3 246 Aug 750 42 7773 387
*+Highlander's Honey 6 305 Jul 26 1 7615 401
*Highlander's Hortense's Lassie Sr3 317 Aug 684 34 8640 425
*+Highlander's Janet Sr4 276 Aug 331 15 8502 408
+Highlander's Jean Sr2 305 Aug 225 10 6928 322
*+Highlander's Josepha Jr3 128 Aug 1035 42 4489 185
s. Klondike Highlander d. Privateer's Josephine
*+Highlander's Julie Sr4 235 Aug 604 31 6985 344
*+Highlander's Lucy 5 179 Aug 969 48 7548 337
*+Highlander's Matilda Sr3 215 Aug 1023 44 5867 276
*+Highlander's Rosabell Sr3 284 Aug 537 27 7821 365
+Highlander's Rosabella Jr2 186 Aug 754 35 5166 235
s. Klondike Highlander d. Privateer's Gay Jewel
*+Highlander's Sadie 5 188 Jun 1040 43 7526 362
*+Highlander's Sophia Sr4 271 Aug 819 38 9954 439
+Highlander's Victoria 5 305 Jun 20 1 8683 436
*+Privateer's Actor's Agnes Sr3 181 Aug 593 27 5360 224
+Privateer's Actor's Levity Sr2 238 Aug 926 46 7535 357
*+Privateer's Actor's Marian #Jr2 295 Aug 231 12 5451 286
*+Privateer's Tommie's Dora Sr4 256 Aug 723 31 9058 398
*+Privateer's Tommie's Elsie 6 197 Aug 741 37 6753 298

§PAXSON, HENRY D., MRS., ELM GROVE, HOLICONG, PA. ARHT
+Coventry Julia Jr2 172 Jul 805 38 5106 239
+Coventry May Rose Sr2 142 Jul 876 38 5038 220
+Elm Grove's Belleflower Jr2 277 Jul 897 37 9065 372
+Elm Grove's Re-Echo Jr2 240 Jul 868 46 7659 400
+Elm Grove's Valiant Etta Jr2 305 Jun 169 10 7152 394

§PEASE, CARL WAYNE, KEYSTONE, IND. ARHT
+Kramer Farms Evelin Jr2 52 Aug 985 43 1642 69
s. McDonald Farms King Edward d. McDonald Farms King's Lodema
+Kramer Farms Laura Jr2 207 Aug 855 39 6479 306

§PHILBIN, PHILIP J., PHILCREST FARM, BOLTON, MASS. ARHT
+Philcrest Amazon Jr2 305 Jul 265 13 7494 360
+Philcrest Amelia Sr2 265 Jul 352 18 4446 206
+Philcrest Chrystine Sr2 305 Jun 223 12 5537 251
+Philcrest Coleus Sr2 212 Jul 726 33 6053 272
+Philcrest Esther Jr2 143 Jul 737 36 3925 196
+Philcrest Ethel Sr2 185 Jul 686 35 5057 235
+Philcrest Helena Sr2 305 May 76 4 6584 332
+Philcrest May Bella Sr2 213 Jul 497 25 4398 201
+Philcrest Mistress Erika Sr2 196 Jul 695 40 5305 291

§PHILLIPS, CARMEN H., TOHICKON CREEK FARM, OTTSVILLE, PA. ARHT
*+Gardensville Supreme's Chime 6 202 Aug 1575 79 11564 597
*+Pine Hill Fleurette 5 305 Jul 474 22 12384 612
*+Tohickon Creek Carol Jr3 197 Aug 1108 50 8025 377
+Tohickon Creek Clarin Jr2 305 Jun 124 6 5681 260
*+Tohickon Creek Gem Jr4 284 Aug 947 46 10874 559
+Tohickon Creek Hi-Pattie Jr2 95 Aug 1238 57 3916 194
s. Maple Lane Glow's Designer d. Evergreen Ruattie
+Tohickon Creek La Dame Jr2 305 Jun 292 18 4803 259
*+Tohickon Creek Princess of Joy Jr3 305 Aug 7 8120 450
+Tohickon Creek Starlight Jr2 305 Jul 103 5 7716 330
+Tohickon Creek Sunday Girl Jr2 169 Aug 1229 48 6972 270

§PICARD, PHILIP J. & MABEL B., LONE MAPLE FARM, FEEDING HILLS, MASS. ARHT
*+Lone Maple Butterfat Bess Jr3 63 Jul 1458 66 3059 139
s. Two Brooks Norseman d. Lone Maple Butterfat Betsy
Lone Maple Butterfat Classie Sr2 274 Jul 858 43 6243 401
*Lone Maple Butterfat Dolly 5 139 Jul 1329 64 6369 300
+Lone Maple Butterfat May Jr2 70 Jul 1123 49 2607 115
s. Two Brooks Norseman d. Lone Maple Butterfat Mabel
+Lone Maple Butterfat Narine Jr2 207 Jul 979 45 6132 301
*+Lone Maple Butterfat Noralyn Sr4 199 Jul 1362 61 9495 436
Lone Maple Butterfat Norawyne Jr2 328 Jul 934 47 10781 525
+Lone Maple Butterfat Norette Jr2 272 Jul 875 45 8805 452
*Lone Maple Butterfat Norissa Sr3 348 Jun 730 43 10770 543
*Lone Maple Butterfat Norly Sr3 150 Jul 1033 45 6295 270
*Lone Maple Butterfat Rosa Sr3 280 Jul 1025 50 10277 504
*+Lone Maple Butterfat Rose 5 300 Jun 540 24 8587 360

PIPER, MEREDITH L., MENDALE GUERNSEY FARM, CELINA, OHIO. ARHT
*Betty's Royal Gold 8 365 May 509 22 10499 508
*Mendale Fairy Dutchess Sr4 308 Aug 1130 46 13254 639
*Mendale Fairy Queen 6 203 Aug 1485 65 9826 467
Mendale King's Bonita Jr2 180 Aug 1318 54 8206 379
*Mendale King's Ellen Jr3 68 Jun 1374 65 3036 138
*Mendale King's Golden Jean Jr3 130 Aug 1816 67 8072 360
Mendale King's Polly Ann Jr2 355 Aug 781 36 6734 451
Mendale King's Rosebud Sr2 158 Aug 1144 49 6918 340
**Mendale Polly's Elma Sr3 305 Aug 636 24 12554 603
*Polly's Bess of Keystone 6 365 Aug 218 9 13090 549
*Polly's Ruby of Keystone 5 365 Aug 286 14 10817 496

PLANSOEN, L. M., EASTON, MD.
Ideal's Beacon's Cloe Jr2 227 Aug 1319 59 10745 457

$PLATT, GEORGE E., COMPANY, CANOGA PARK, CALIF.

*+Bonnibell Embassador's Connie	8	305	Jul	203	10	8214	430
Happyholme Joaquin Goldrona	Jr2	82	Aug	1081	47	3085	129
s. Langwater Joaquin	d. Happyholme Valor's Goldrona						
Happyholme Regal Shamrock	Jr4	168	Aug	822	52	5782	332
Linda's Lady of Yaquina Acres	6	132	Aug	1261	57	6073	252
*Matapa Lou-Boy's Lassine	10	251	Aug	950	46	10810	504
*Panorama Pride	6	280	Aug	1038	53	11295	596
Plattco Jannet	Sr3	151	Aug	1330	58	7839	340
Plattco Paddy	Sr4	299	Aug	668	41	10313	579
Plattco Susan	Jr3	98	Aug	978	49	3571	164
Rita of Yaquina Acres	10	365	Aug	144	6	14285	624
*Thomasita Dos of El Verano	7	365	Jul	142	7	14517	710
Willie of Yaquina Acres	Sr3	171	Aug	786	40	6283	284

PRICE, ROBERT BARGE, COLDSPRINGS FARMS, SAINT JOHNS, PA.

*Coldspring's B. R. Beautyful	Jr2	211	Aug	1036	45	7799	336
Coldspring's B. R. Beth	Jr4	289	Aug	647	40	9414	518

PRICE, S. C., COLDSPRINGS FARMS, SAINT JOHNS, PA.

*Coldspring's B. R. Carolin	Sr3	205	Aug	1255	70	9634	521
*Coldspring's B. R. Fawn	Sr2	176	Aug	868	37	5435	251
*Coldspring's B. R. Florence	5	249	Aug	1125	61	11085	515
*¶Coldspring's B. R. Iris	Sr4	131	Aug	1884	78	7998	332
*Coldspring's B. R. Rose	Jr2	170	Aug	864	42	5401	278
*Coldspring's Hardwick's Rosett	6	365	Jul	221	10	15862	736
*Coldspring's Noble's Sunshine	5	166	Aug	1247	69	7722	378
*Coldspring's Noble's Yvette	5	92	Aug	1250	55	3936	161
*Coldspring's Romulus' Inanita	7	297	Aug	798	36	10423	468
*Goodleigh Valor Le Fleur	Jr3	62	Aug	1650	69	3268	135
s. Coldspring's Iris' Valor	d. Goodleigh Eolus Flower						
Grand View B. Predictor's Lou	Jr2	44	Aug	1036	47	1419	63
s. Coldspring's Bunny's Predictor	d. Grand View Noble Lucille						
*McDonald Farms King's Mabel	Jr4	345	Aug	929	48	14369	677
Mulhocaway Fantan S.	Sr2	131	Aug	1044	47	4743	205
R. F.'s Conrad's Secret	Sr2	271	Aug	859	46	8941	454

$PRINCETON FARMS, PRINCETON MINING COMPANY, INCORPORATED, PRINCETON, IND. ARHT

*+Fuller Farms KeBess	#Jr4	278	Aug	200	10	9644	388
+Orchard Knoll's Ann	Jr2	235	Aug	570	28	4983	242
+Orchard Knoll's Daisy	#Jr3	203	Jul	66	3	3217	149
+Perdiction's Lena	Jr2	244	Aug	551	23	6183	269
+P. F. Alert's Annalee	Sr2	184	Aug	695	36	5549	291
+P. F. Alert's Jeanie	Sr2	184	Aug	674	34	5226	248
+P. F. Captain's Bonnie	Jr2	235	Aug	616	29	5885	269
+P. F. Captain's Princess	Sr3	244	Aug	711	31	6534	325

PRUETT, CLAY, RED CROSS FARM, WINCHESTER, KY. ARHT

*Red Cross Lucky Blossom	Sr4	153	Jul	1034	56	5810	302
Red Cross Noble Buttercup	Sr2	335	Jul	702	48	8879	550

PRUETT, EDWARD, RED CROSS FARM, WINCHESTER, KY. ARHT

*Golden Bull Farms Patsy	Jr4	231	Jul	930	45	8459	442
Lansdowne Hostess	Jr3	161	Jul	937	45	5723	290
Red Cross Gay Princess	Jr2	198	Jul	1080	53	7175	374
*Red Cross Lucky Alfa	Sr4	205	Jul	1026	56	7498	423
*Red Cross Lucky Jessie	Jr4	365	May	369	22	12610	771
*Red Cross May	5	263	Jul	1492	82	14288	626
*Red Cross Noble Celia	Sr3	106	Jul	1199	60	4320	235
s. Quail Roost Noble Maximus	d. Red Cross Celia						
*Red Cross Noble Princess	Jr3	107	Jul	1026	46	3704	180
s. Quail Roost Noble Maximus	d. Red Cross No Max Princess						

PRUETT, JAMES H., RED CROSS FARM, WINCHESTER, KY. ARHT

*Red Cross Noble Mommy	Sr3	145	Jul	1143	67	5805	355

$PURSLEY, RAY W., RIVER VIEW GUERNSEY FARM, SPRINGFIELD, MO. ARHT

*Fern Hill Plowman's Lillie	9	365	Jun	331	16	10972	468
*+Gaylord's Princess Julianna	Jr3	276	Jul	475	22	7197	353
*Irene of Willow Brook	12	365	Jun	58	2	10108	464
+Langwater Bonbon	Jr2	282	Jul	278	15	4485	195
+Maple Lane Designer's Girl	Jr2	148	Jul	848	37	4448	171
River View Elene	Jr3	233	Jul	694	33	6866	309
*River View Keeper's Katrina	7	61	Jul	1517	65	2836	126
s. Fern Hill Plowman's Keeper	d. Dixie L. of Willow Brook						
*River View KF Phlox	Jr3	123	Jul	1045	46	4828	207
+River View R. Daffodil	Jr2	286	Jul	401	21	6100	283
*+River View R. Doris	Sr2	305	Jul	217	13	5708	272
River View R. Iodine	Sr2	109	Jul	951	43	3750	149
*+River View R. Lillian	#Jr3	285	Jul	156	7	5474	248
*Swadley's Imogene	8	316	Jul	850	36	11739	479

$PYLE, E. BAKER, BRIGHTSIDE FARM, MALVERN, PA. ARHT

+Brightside Cedric's Diva	Jr2	150	Jul	751	37	3951	208
*+Brightside Cedric's Martha	Jr4	99	Jul	874	45	3429	186
s. Brightside Cedric	d. Brightside Harriet						
*Brightside Pauline	5	232	Jul	1009	50	9187	464
*+Pilgrim's Emily of Brightside	Jr3	169	Jul	730	39	5525	287
*+Pilgrim's Helen of Brightside	Sr3	274	Jun	335	22	6594	335
*+Pilgrim's Mary of Brightside	Jr3	305	Jul	611	36	10911	568
+Pre-Pilgrim's Dupli-Kate	Jr2	299	Jun	441	32	7390	411
+Pre-Pilgrim's Henrietta	Jr2	289	Jul	670	35	8742	420
+Pre-Pilgrim's Kate	Jr2	299	Jun	420	27	6283	337
+Pre-Pilgrim's Linda	Jr2	305	Jun	471	29	6836	398
*+Pre-Pilgrim's Lois	Jr3	182	Jun	782	40	5969	304

$PYLE, HAROLD F., BRIGHTSIDE FARM, MALVERN, PA. ARHT

+Brightside Cedric's Bunny Fern	Jr2	305	Jul	675	40	9956	533
*+Brightside Cedric's Fern	Sr3	202	Jul	701	34	6531	330
*+Brightside Easter Fern	6	61	Jul	1725	86	3458	171
s. Pinebrook Knight	d. Brightside Bell-Fern						
Brightside Maiden Fern	Jr2	365	Jul	397	22	9907	546
+Pre-Pilgrim's August Fern	Jr2	225	Jul	734	38	6997	325
+Pre-Pilgrim's December Fern	Jr2	238	Jul	561	30	4714	246

$PYLE, MILDRED E., BRIGHTSIDE FARM, MALVERN, PA. ARHT

+Pilgrim's Carna of Brightside	Jr3	208	Jul	606	43	6241	385

$RAHLMANN, DESIREE M., CLOVERTOP RANCH, NEWCASTLE, CALIF.

*+Clovertop Alfreda	6	305	Aug	200	9	9876	452
Clovertop Antoinette	Jr2	265	Aug	548	33	6729	343
*+Clovertop Ariel	9	184	Aug	755	30	5962	246
*+Clovertop Baroness	Sr3	62	Aug	1231	51	2449	106
s. Pine Manor Crown Majesty	d. Happyholme Baroness Phillipa						
*+Clovertop Ecstasy	Jr4	68	Aug	1372	59	3145	129
s. San Carlos Topsy's King	d. Clovertop Ella May						
Clovertop Emily Lou	Sr3	302	Aug	640	29	7370	361
*+Clovertop Ester	Jr3	70	Aug	955	45	2266	110
s. Ellwood Honey Boy	d. Clovertop Ella May						
+Clovertop Myra	Sr2	298	Aug	543	27	6800	337
+Clovertop Nasturtium	Jr2	115	Aug	860	42	3706	173
*+Clovertop Necia	Sr3	305	Aug	188	10	7848	404
+Clovertop Pet	Jr2	264	Aug	606	27	6094	325
*+Clovertop Ringlet	7	144	Aug	898	44	5310	239
*+Clovertop Rose Queen	Jr3	253	Jul	455	26	6034	316
*Clovertop Rubina	6	256	Aug	809	36	9321	415
*+Clovertop Silver Fawn	Jr3	81	Aug	1078	41	3075	124
s. Ellwood Honey Boy	d. Clovertop Silver Siren						
*+Clovertop Star Bright	6	210	Aug	1112	51	9115	407
+Clovertop Trillum	Jr2	100	Aug	934	40	3284	147
s. Clovertop Peter	d. Clovertop Thelma						
*+Happyholme Wistar Marchoma	5	119	Aug	1135	57	5141	247

$RAHLMANN, H. E., CLOVERTOP RANCH, NEWCASTLE, CALIF.

+Cal-Mo Elura	Sr3	305	Aug	152	7	8802	429
*+Van de Kamp Wistar's Hebe	Jr3	158	Jul	1129	49	7140	316

RASBAND, J. MACK, MARI-MAC FARM, NORTH OGDEN, UTAH. ARHT

*+Ben Lomond Doc's Daisy	Jr3	34	Jun	1221	56	1339	61
s. Doc of Sun Shine Valley	d. Queen's Dandy Dot						
Ben Lomond Doc Temple	Jr2	299	Jun	539	29	5662	288
+Ben Lomond Theo's Grace	Jr3	305	Feb	273	14	7998	353
*¶Brookacres Illustrious	6	35	Jun	1935	71	2163	79
s. Chuckanut High Boy	d. Valley Gem Isabella						
*Claudesta Petunia	6	304	Jul	488	25	7426	347
*Ila of Edgehill	6	269	Jun	472	27	6732	349
+Mari-Mac Vernor's Gentle	#Jr2	299	Jul	457	25	6518	319
*Snow Summit Novelda	Jr4	99	Apr	1150	49	3655	156
Snow Summit Ronda	Jr4	100	Aug	913	45	3533	157
s. Snow Summit Ivan	d. Brookacres Royalanne						

$RAWLS, J. C., SOUTHAMPTON GUERNSEY FARM, FRANKLIN, VA. ARHT

+Southampton C. Maxine	Jr4	107	Aug	878	39	3274	143
*+Southampton C. Sylvia	5	229	Aug	711	37	7349	366
+Southampton K. Daisy	Jr2	228	Aug	497	28	4831	246
+Southampton Lady Suzy	Jr2	264	Aug	460	24	6513	335
+Southampton Maxim Jane	Jr4	112	Aug	1401	55	5430	225
*+Southampton Maxim's Buttercup	Sr4	139	Jul	1282	75	6577	341
*+Southampton Maxim's Lillian	5	114	Aug	1134	58	4690	227
*+Southampton Maxim's Nancy	Sr4	132	Aug	1166	53	5622	238
+Southampton Maxim's Peg	Jr2	38	Aug	1011	41	1214	49
s. Southampton Maxim	d. Southampton K. Peggie						
+Southampton Miranda	Jr2	305	Jul	270	13	7546	362
+Southampton Phillis	Jr2	305	Jul	237	13	7832	375
*+Southampton R. M. Daisy	Jr4	134	Aug	858	38	4455	199
+Southampton Sapho	Jr2	305	Jul	581	26	8181	361
*+Southampton Suzette	Sr4	260	Aug	535	27	7719	400

$RAY, H. G. & VIOLA, ELM ROW FARM, ALBION, MICH. ARHT

+Elm Row Bessie B 4th	Jr2	293	Jul	260	15	5155	257
+Elm Row Bessie 3d's Alice's G.	Jr2	166	Jul	471	26	3135	155
+Elm Row Charmer's Gal	#Jr2	294	Jul	259	14	4222	210
+Elm Row Crystal	Jr2	228	Jul	206	10	2861	138
Elm Row Dazzler's Gal	Jr2	300	Jul	230	13	3810	194
Elm Row Laura 2d's Gal	Sr2	316	Jul	259	16	4817	227
*Elm Row Laura 4th	Sr3	316	Jul	302	18	7396	371

REYNOLDS, JAMES R., LARCH FARM, WENHAM, MASS. ARHT

Larches Countess Hopeful	Jr2	122	Jul	1053	48	4647	215
Larches Countess Nina	Jr2	207	Aug	851	45	6542	334
Larches Duchess Virginia	Jr2	118	Aug	1069	42	4243	160

$RHODENBAUGH, W. W., RHODENBAUGH RANCH, CALDWELL, IDAHO. ARHT

*+Rhodenbaugh's Alyssum	7	298	Aug	484	22	9236	441
*+Rhodenbaugh's Amaryllis	8	153	Aug	1072	61	6338	302
*+Rhodenbaugh's Blenheim Rose	Jr3	290	Aug	677	44	7911	511
+Rhodenbaugh's Calla Lily	Sr2	116	Aug	595	36	2907	136
+Rhodenbaugh's Coral Rose	Jr2	262	Aug	415	22	4651	220
*+Rhodenbaugh's Evening Star	Jr3	123	Aug	846	44	4010	210
*+Rhodenbaugh's Ginger Lily	5	305	Jul	459	24	7204	351
*+Rhodenbaugh's Princess Pansey	Jr3	290	Aug	521	32	5835	312
*+Rhodenbaugh's Princess Rose	Sr4	151	Aug	1105	54	6398	300
*+Rhodenbaugh's Syringa	8	297	Aug	991	51	10136	538
*+Rhodenbaugh's Wild Rose	6	305	Aug	243	14	7513	412
+Rhodenbaugh's Zenia of Aralia	Jr2	305	Jul	170	8	6313	314
*+Westlynn Valor's Charm	8	112	Aug	1029	48	4112	186

RIDER, J. L., PLEASANTVIEW FARM, CATAWISSA, PA. ARHT

Pleasantview Belma	Jr2	92	Jul	970	38	3167	119
s. Coldspring's Romulus Invader	d. Royal Mabel of Pleasantview						
*Pleasantview Clara Belle	13	198	Jul	1379	62	10480	442
*Pleasantview Faithful Lady	5	250	Jul	1040	45	10620	472
Pleasantview Lucinda Ann	Jr2	365	Jun	561	24	10703	487
Pleasantview Romulus' Madge	Jr2	49	Jul	1199	52	1946	84
s. Coldspring's Romulus Invader	d. Pleasantview Madge Girl						
Raider's Hope of Pleasantview	Jr2	83	Jul	902	37	2820	107
s. Coldspring's Royal's Raider	d. Pleasantview Romulus' May						
Romulus' Leah	Jr2	256	Jul	988	45	8653	401

RIFORD, L. S. & STAPLES, T. M., GREYSTONE FARM, AUBURN, N. Y. ARHT

*¶Caumsett Eastern Doris	7	163	Aug	1663	68	9646	421
*¶Foremost Honor's Quotus	6	184	Aug	1275	56	10006	439
*¶Greystone Adelaide	Sr3	305	Jul	635	35	9312	438
*¶Greystone Aimee	Sr2	85	Aug	1114	45	3089	128
s. Foremost Acme 5th	d. Greystone Charming Helen						
¶Greystone Almira	Jr3	160	Aug	867	35	5734	243
Greystone Amber	Jr2	329	Aug	735	39	10268	507
¶Greystone Anita	Sr2	212	Aug	911	50	8123	376
¶Greystone Audrey	Jr2	170	Aug	801	39	5358	239
*¶Greystone Charming Artist	Sr4	59	Aug	1515	70	2912	132
s. Caumsett Magnet	d. Greystone Milkmaid						
*¶Greystone Charming Elsie	Sr3	203	Aug	822	41	7058	365
*¶Greystone Charming Molly	5	73	Aug	1260	68	3153	155
s. Caumsett Magnet	d. Greystone Royal Victoria						
*¶Greystone Charming Orchid	Sr4	226	Aug	798	44	8434	445
*¶Greystone Charming Susan	Sr4	201	Aug	1177	60	9363	456
¶Greystone Charming Viola	Jr4	241	Aug	951	53	9368	469
¶Greystone Northern Alpha	Jr3	286	Aug	739	43	9055	486
¶Greystone Northern Bess	Jr3	286	Aug	705	37	8978	397
¶Greystone Northern Grace	Sr2	305	Aug	284	17	8760	518
¶Greystone Northern Hazel	Jr3	131	Aug	866	46	4239	208
¶Greystone Northern Iris	Jr2	305	Aug	52	2	10286	476
¶Greystone Northern Nickie	Jr2	271	Aug	913	47	9772	453
¶Greystone Northern Opal	Jr2	305	Aug	590	31	10497	530
¶Greystone Northern Polly	Jr2	97	Aug	955	52	3399	176
s. Caumsett Northerner	d. Greystone Charming Alma						
¶Greystone Northern Rachel	Jr2	79	Aug	1119	51	2926	130
s. Caumsett Northerner	d. Damian Oram						
*¶Greystone Ora	Jr3	165	Aug	1076	57	7488	342

¶Greystone Princess Bonnie	Sr2	152	Aug	1081	49	5998	263
¶Greystone Princess Carol	Jr2	147	Jun	1336	54	7283	300
¶Greystone Princess Suzanne	Jr2	184	Aug	1115	52	7828	346
¶Greystone Storm Lass	Jr3	305	Aug	432	23	10080	498
*¶Mordele Farms Elaine	Sr4	139	Aug	1037	48	5841	274
¶Rosemount Rex Spring Day	Sr2	305	Aug	616	33	9815	442

§ROBERTS, DONALD, NORWALK, CONN. ARHT

Golden Herd's Carnation	♦Jr2	345	Apr	519	28	8044	431

§ROGERS, FRED F., SEABEE-ANCHORAGE FARM, BRANDON, VT.

+Amy of Seabee Anchorage	Sr2	17	Aug	587	28		
s. Wethersfield Seabee	d. Rex's Fifi						
+Coleen's Sea-Bee Cecile	Jr4	84	Aug	1250	61	3899	177
s. Argilla Czar	d. Savery's Coleen						
+Florabell's Seabee Flavia	♦Jr2	295	Aug	552	35	7158	375
+Gay Jane's Seabee Jasmine	Jr2	30	Aug	826	35		
s. Haven Hill Seabee Shipmate	d. Beauhaven's Gay Jane						
+Graypat's Seabee Gypsy	Jr2	159	Aug	908	39	5125	210
+Polly's Sea Bee Priscilla	Jr3	233	Aug	550	34	7728	360
+Rosalie's Seabee Ruth	Jr2	240	Aug	717	35	6378	303
+Seabee Golden Bell's Gladys	Jr2	219	Aug	675	35	5594	275

ROOSEVELT, NICHOLAS G., GIPPY PLANTATION DAIRY, MONCKS CORNER, S. C. ARHT

*Blossom's Bright Gracious	7	328	Aug	1136	57	15033	726
*Gippy C. Charline	Jr2	305	Aug	118	6	5887	292
Gippy C. Cynthia	Jr2	305	Jul	148	8	7262	372
*Gippy C. Donnie	Jr2	305	Jul	356	21	4299	237
Gippy Chief Carmen	Jr2	135	Aug	1164	58	5715	255
Gippy Chief Crescent	Sr3	110	Aug	991	50	7378	326
Gippy Chief Glenda	Jr2	196	Aug	1071	51	6322	375
Gippy Chief Glenis	Sr2	117	Aug	1284	63	5210	233
Gippy Chief Jess	Jr2	162	Aug	917	45	5861	281
*Gippy Chief's Corinne	Sr4	319	Aug	1492	64	18335	768
Gippy Don's Laurel	Sr2	151	Aug	1051	48	5823	265
+Gippy Nero Duxy	Jr2	62	Jul	739	38	1520	73
+Gippy Nero Jennifer	Jr2	47	Aug	647	30	983	45
s. Edisto Farm's Nero	d. Gippy Alert's Jenny						
Gippy Peerless Columbine	5	365	Jul	435	26	12948	650
Gippy Peerless Janie	Sr3	222	Aug	881	45	8548	400
Gippy Prediction Dorabell	Jr2	139	Aug	1024	50	5459	242
+Gippy Prediction Masie	Jr2	196	Aug	663	35	5228	251
+Gippy Princess Ada	Sr3	186	Aug	646	34	6182	328
*Gippy Princess Carolina	10	284	Aug	1264	53	16727	700
*Gippy Princess Clotho	5	338	Aug	964	49	10752	498
Gippy Steadfast Madeline	Jr2	147	Aug	898	52	4917	263
*Klondike Premost Melody	Jr2	254	Aug	425	26	5029	270
Maple Lane Master's Jewell	Sr2	136	Aug	922	53	4624	226
Midview Royal's Hannah	Sr2	69	Aug	1161	49	2557	103
s. Coldspring's Romulus Royal	d. Midview Majesty's Hannah						
Northern F Delia	Sr2	306	Aug	853	47	9904	491
*Rivelon Philosopher's Grace	Jr2	305	Jul	326	16	6222	280
Tarbell Romulus Esther	Jr2	288	Aug	861	45	9424	457

§RUSSELL, E. M., RUSSELLHURST DAIRY, WAPATO, WASH. ARHT

+Russellhurst Angelo's Princess	Jr2	44	Aug	1130	56	1614	79
s. Fircrest Angelo	d. Russellhurst Star Pearl						
+Russellhurst Angelo's Rosamond	Jr3	265	Aug	626	36	6468	379
+Russellhurst Raven	Jr3	292	Aug	786	43	8607	452
+Russellhurst Rendy	Jr3	225	Aug	643	36	5992	337
+Russellhurst Rene	5	179	Aug	1180	59	7991	399
*+Russellhurst Rilma's V. J.	6	193	Aug	986	53	7463	397
+Russellhurst Robby	Jr2	118	Aug	889	41	3592	166
+Russellhurst Robin	Jr3	146	Aug	747	36	4163	208
+Russellhurst Rosey May	Jr2	108	Aug	1075	50	3927	179
Russellhurst Rustina	Jr2	365	Jul	664	41	10267	520

§RUSSELL, JUNE, RUSSELLHURST DAIRY, WAPATO, WASH. ARHT

+Russellhurst Rill	Sr4	211	Aug	1226	57	9360	476

§ST. CLAIR FARM, IDAHO FALLS, IDAHO. ARHT

*+Brookacres Viking's Inez	Jr3	244	Aug	793	39	7819	354
*+Brookacres Viking's Mariene	Jr3	257	Aug	706	34	8614	342
*+Harp M. of St. Clair Farm	Sr4	248	Aug	722	39	7387	355
*+Idacrest Phyllis	5	74	Aug	1242	62	3308	159
s. Sun-Blest Farms Ensign	d. Chuckanut Phyl-D						
*+Mirt's Mortena of Golden Lawn	6	189	Aug	819	43	7075	342
*St. Clair Cain's Delsa	Jr2	35	Aug	1021	51	1805	91
s. St. Clair Farm Cain	d. St. Clair Nobleman's Dream						
+St. Clair Cain's Primrose	Jr2	48	Aug	976	40	1443	59
s. St. Clair Farm Cain	d. Idacrest Phyllis						
St. Clair Ensign's Charity	Jr2	309	Aug	598	38	7860	428
+St. Clair Ensign's Cynthia	Jr2	305	Aug	484	22	10231	453
*+St. Clair Ensign's Dixie	Jr3	55	Aug	1371	50	2430	89
s. Sun-Blest Farms Ensign	d. Bertalor Golden Dawn						
St. Clair Ensign's Hazel	Jr2	337	Aug	845	42	8403	371
St. Clair Ensign's Patricia	Jr2	340	Aug	881	44	10514	485
+St. Clair Ensign's Paula	Sr2	242	Aug	791	33	6824	273
*+St. Clair Nobleman's Harmony	Sr3	216	Aug	1139	58	10042	444

§SCHUTT, HAROLD S., SPAR HILL FARM, CHADDS FORD, PA. ARHT

*+Spar Hill Armeria	7	117	Aug	1616	67	6387	286
*+Spar Hill Canterbury Bell	Sr3	175	Aug	1057	46	7354	323
*+Spar Hill Cherry Blossom	Jr4	139	Aug	1083	52	5317	269
+Spar Hill Dingleberry	Jr2	283	Aug	776	39	8936	403
+Spar Hill Eucalyptus	Jr2	139	Aug	755	40	3954	205
*+Spar Hill Ginkgo	Jr3	189	Aug	881	45	7406	370
*+Spar Hill Gooseberry	Jr3	172	Aug	901	43	7006	320
+Spar Hill Hawthorn	Jr2	148	Aug	976	47	5382	254
+Spar Hill Holly Barberry	Jr2	104	Aug	881	41	3304	152
*+Spar Hill Jonquil	6	91	Aug	1252	59	3757	179
+Spar Hill Juniperberry	Jr2	91	Aug	847	38	2508	113
+Spar Hill Linden	Jr2	298	Aug	663	38	7640	416
*Spar Hill Mertensia	Sr4	279	Aug	808	39	10336	510
*+Spar Hill Orange Blossom 5th	5	116	Aug	1032	47	4549	196
*+Spar Hill Peach Blossom	5	118	Aug	1152	55	4848	228
+Spar Hill Scarlet Oak	Jr2	301	Aug	692	40	7643	431
Spar Hill Sugar Maple	Jr2	319	Aug	600	37	8292	511
Spar Hill Sunflower 6th	Jr2	385	Aug	662	32	9850	468
+Spar Hill Thimbleberry	Jr2	216	Aug	817	33	6615	263
+Spar Hill Thyme	Jr2	60	Aug	960	38	1900	77
s. Spar Hill King's Heir	d. Spar Hill Dewberry						
+Spar Hill White Pine	Jr2	270	Aug	737	42	7956	420

SCHWEDER, RICHARD, GARDENVILLE FARM, GARDENVILLE, PA.

¶Colonel's Mariegold	Jr3	103	Jul	839	40	3407	159
s. Hunhill Flying Colonel	d. Dawn of Annhurst Farms						
¶Cristine of Annhurst-Farm	Sr3	268	Jul	566	30	8486	395
¶Dawn of Annhurst Farms	6	248	Jun	675	29	7981	362
¶Dorothy of Lower Round Top	Jr4	265	Jul	494	24	8317	412
*¶Elizabeth of Lower Round Top	7	271	Jul	917	48	12442	588
General Lee's Annebelle	♦Jr2	362	Apr	240	11	11475	510
*¶General Lee's Patty	Jr3	114	Jul	1158	43	5165	196
s. Blakeford General Lee	d. Robinette of Lower Round Top						
¶Hi-Holly Anastasia	Sr2	305	Jul	21		9986	421
*¶Lower Round Top Amanda	5	103	Jul	1244	57	4943	207
s. Blakeford Legacy	d. Readbourne's L'Africanne						
¶Lower Round Top Clara	Sr4	305	Apr	185	9	8440	343
Marianna of Lower Round Top	6	339	Jul	624	32	12158	546
Olive of Annhurst-Farm	6	325	Jan	553	23	12721	539
*¶Readbourne's Minnehaha	9	289	Jul	1007	38	12383	549
Snowball of Annhurst-Farm	Sr4	359	Apr	688	32	12570	571

SCOTT, W. H. & BRIDGES, GORDON W., HUNTERDALE FARMS, FRANKLIN, VA. ARHT

Hunterdale Golden Flossie	Jr2	365	Aug	491	33	7731	467
Hunterdale Golden Laura	Sr2	365	Aug	148	9	10537	610
Hunterdale Golden Laurie	Jr2	298	Aug	469	28	6095	354
Hunterdale Golden Rose	Jr2	365	Aug	385	24	8904	510
Hunterdale Knight's Rosemary	Jr2	341	Aug	489	27	7917	410
Hunterdale Knight's Valorie	Jr2	291	Aug	674	35	7841	480
*Hunterdale's Rose Marie	5	336	Aug	599	38	10400	614

§SCUDDER, LUCY R., SCUDDER RANCH DAIRY, YAKIMA, WASH. ARHT

+Scudder Ranch Cameron's Betty	Jr2	251	Jul	935	49	8078	441
Scudder Ranch Cameron's Ela	Jr2	192	Jul	1081	51	6754	326
+Scudder Ranch Cameron's Judy	Jr2	305	Jul	305	17	7034	385
+Scudder Ranch Cameron's Julice	Sr2	114	Jul	883	49	3490	177
Scudder Ranch Cameron's Katie	Jr2	365	Jun	477	20	12420	516
+Scudder Ranch Cameron's Lassie	Jr3	101	Jul	1067	56	3731	189
s. Chicona Cameron	d. Scudder Ranch Colmar's Lady						
*+Scudder Ranch Cecile Van	5	147	Jul	1173	57	6141	284
*+Scudder Ranch Colmar's Genifee	6	48	Jul	1447	71	2147	99
s. Chicona Colmar	d. Scudder Ranch R. Gentian						
*+Scudder Ranch Colmar's Julia	Sr4	305	Jul	372	22	8388	477
*+Scudder Ranch Colmar's Juliet	5	305	Jul	123	6	6814	384
*+Scudder Ranch Colmar's Pam	Sr4	267	Jul	805	42	9346	485
+Scudder Ranch Guard Faith	Sr2	264	Jul	656	33	6132	310
+Scudder Ranch Guard's Annette	Jr2	183	Jul	802	44	4912	265
*Scudder Ranch Guard's Carmen	Jr3	204	Jul	858	50	6104	346
+Scudder Ranch Guard's Janice	Sr3	159	Jul	697	40	4416	235
+Scudder Ranch Guard's Juniper	Jr2	75	Jul	1070	52	2458	114
s. Scudder Ranch Guard	d. Scudder Ranch Colmar's June						
+Scudder Ranch Guard's Justina	Jr3	147	Jul	1153	61	5702	281
+Scudder Ranch Guard's Kitty	Jr2	133	Jul	1022	49	4639	210
*Scudder Ranch Guard's Renee	Jr3	182	Jul	1027	56	6820	364

SHELTON, KATHRYN W., PUDDINGTON FARMS, CALVERT, MD. ARHT

¶Langvalley Levity Sky Girl	Sr3	225	Jul	655	30	6386	280

SHELTON, WILLIAM A., PUDDINGTON FARMS, CALVERT, MD. ARHT

*¶Antietam Beauty	7	175	Jul	1049	49	7215	368
*¶Bedminster Kate	Sr4	153	Jul	1042	44	6562	305
**¶Elk Manor King's Faith	7	16	Jul	498	23		
s. Spar Hill Strongheart's King	d. Faith of Little Baltimore						
*Elk Manor's Bessie	6	365	Jun	544	24	11083	480
**¶Elk Manor's Royal Charlotte	7	274	Jul	833	33	10394	470
*Fellowship's Ideal Joan	Jr3	195	Jul	890	44	7224	327
*¶Greenwyck Julia	Sr3	264	Jul	658	37	7527	401
*¶Greenwyck Lakewood	Sr3	195	Jul	909	46	8443	386
**¶Ideal's Senator's Ida G.	6	175	Jun	1198	43	8257	346
*Langvalley Levity Belle	Sr3	35	Jul	787	28	897	32
s. Curtiss Franchester Levity Ace	d. Langvalley Belle of The Ball						
**¶Liseter Hardwick's Sweetie	8	305	Jul	661	31	9611	494
*¶McDonald Farms Dese Katura	6	97	Jul	1099	47	3821	154
*Puddington Colonel's Sweet	Jr2	211	Jul	906	45	7569	362
*Puddington Farms Ann	8	128	Jul	1386	78	6729	324
*Puddington Farms Lalla Bess 2d	Jr3	279	Jul	703	34	7919	397
**¶Puddington Farms May Girl	Jr4	136	Jul	1043	50	5581	256
**¶Puddington Farms Sonia Girl	Sr3	187	Jul	857	43	6931	342
**¶Puddington Farms Trinket	Sr3	225	Jul	783	42	7014	370
*Puddington Prince Bess	Sr2	161	Jun	973	45	6139	290
Puddington Royal Light	Sr2	211	Jul	1029	43	8743	348
*Puddington Royal Nan	Sr2	50	Jul	989	43	1525	59
s. Liseter Royalist	d. Puddington's Nancy						
Puddington Royal Varinka	Sr2	193	Jul	1002	41	8402	340
*Puddington's Blanche Moody	5	89	Jul	1582	82	4656	234
**Puddington's Enna	Sr3	70	Jul	1048	56	2500	123
*Puddington's Kudzine	Sr2	217	Jul	611	33	6153	333
**Puddington's Nancy	5	185	Jul	936	47	7497	372
*Puddington's Red Rose	6	94	Jul	1504	74	5241	231
*Puddington's Red Rose 2d	Jr3	305	Jul	391	18	9184	399
**¶Raider's Rosamond Light	8	72	Jul	1325	49	3285	121
*Red Rose of Wycomia	10	82	Jul	1799	82	5160	242
**Ruby Ella Procria	6	87	Jul	1399	65	4392	197
**¶Spencer's Landing Georgina	5	72	Jul	1526	67	3543	155

§SHOCK, RALPH, SHONA FARM, ROCKFORD, OHIO. ARHT

+Shona Clarice	Jr2	116	Jul	797	37	3274	142
Shona Nancy	Jr2	313	Jul	442	24	6170	287
+Shona Patty	Sr2	305	Jul	222	14	6679	364
+Shona Tela	Jr2	156	Jul	499	29	3149	154
Shona Vicky	Jr3	279	Jul	437	25	7741	381
+Shona Viola	Sr2	305	Apr	34	2	7854	402

SMOCK, KENNETH, MR. & MRS., KENVER FARM, NOBLESVILLE, IND. ARHT

KenVer Cherub's Lady	Jr2	305	Aug	34	2	7901	400
+KenVer Cherub's Ruby	Jr3	83	Aug	783	34	2252	108
s. King's Cherub of Normandy	d. Normandy Ruby						
KenVer Lady Carmen	Jr2	365	Jul	363	16	10602	501
*KenVer Lady Fi Fi	Sr2	231	Jul	575	26	6586	302
KenVer Princess Hazel	Jr4	365	Aug	198	10	11473	563
*KenVer Princess Marcella	Jr3	365	Aug	39	1	8580	385
*¶McDonald Farms King's Maud	Jr4	204	Aug	752	37	6254	286

§SONNABEND, A. M., SONESTA FARM, MILLIS, MASS. ARHT

+Basquaerie Esq.'s Golden Bloom	Jr2	305	Jul	588	29	8998	440
+Basquaerie Esquire's Amethyst	Jr2	305	Jul	302	12	10346	412
+Basquaerie Esquire's Pearl	Jr2	305	Jun	187	13	7696	410
+Basquaerie Gay Diane	Jr2	305	Aug	41	2	8701	385
+Basquaerie Levity Betty	Sr2	305	Jul	533	26	7537	361
*+Ladderlook Moonblossom	10	305	Jul	200	8	8277	337

SOUTHERN DAIRIES, INCORPORATED, VALKYRIE FARM, CANDLER, N. C. ARHT

*Valkyrie Dixie Shiney	5	365	Jul	253	11	12556	524
¶Valkyrie Leader Doll	Jr2	259	Jun	547	28	6822	293
¶Valkyrie Lucky Darling	Jr2	294	Jul	590	33	7633	404
¶Valkyrie Lucky Ellen	Jr2	296	Jul	742	42	6815	414

*Valkyrie Lucky Milly	Jr2	244	Jul	547	27	6226	284
*Valkyrie Lucky Sunflower	Jr2	255	Jul	795	49	7940	417
*Valkyrie Southerner Sunflower	5	259	Jul	651	28	8824	392
*Valkyrie Tar Heel Lass	Jr4	345	Jul	481	26	10609	534
*Valkyrie Vita-Lure Belle	Sr4	345	Jul	393	24	10512	521
*Valkyrie Vita-Lure Masher	10	361	Jul	104	6	11817	574

§SPANG, LOYAL B., SPANG FARMS, BUTLER, PA. ARHT

*+Spang's Banner Rosalie	Sr4	294	Jul	459	22	9419	403
*+Spang's Banner Roseann	Sr4	305	Jun	143	8	8599	419
*+Spang's Laura Janice	5	305	Jun	361	17	10050	431
*+Spar Hill Gaillardia	Jr4	260	Jul	599	35	8447	457

§STEINER, KARIN, FORD'S LANDING, MILLINGTON, MD. ARHT

*+Brooklandwood Myra	Jr4	305	Feb	81	3	9905	437
+Ford's Landing Belle	Sr2	249	May	498	23	5765	262
*Ford's Landing Blue Bell	6	365	Mar	110	5	10532	475
*+Ford's Landing Daphne	Jr3	128	May	884	35	4367	174
+Ford's Landing Luxury	Jr2	40	May	758	30	976	39
s. Blakeford Formidable	d. Blakeford Loraine						
*+Ford's Landing Merry Maid	Sr3	116	May	848	36	3830	180
+Ford's Landing Peggy Anne	Jr2	47	May	708	29	1058	43
s. Blakeford Tranquil's Prince	d. Ford's Landing Penelope						
*+Ford's Landing Penelope	Sr4	213	May	758	31	7244	328
+Ford's Landing Princess	Jr2	149	May	485	20	3302	143
+Ford's Landing Sadie	Jr2	129	May	681	27	3485	138
*Leeholme Poinsetta	10	311	May	482	23	8420	394

§STONEMAN, WILLIAM A., GALLIO FARM, BELLE VERNON, PA. ARHT

+Gallio Alein	Sr3	305	Jun	77	4	5677	308
*+Gallio King's Cherub	Sr3	84	Jul	911	36	2789	136
s. Gallio King	d. Gallio B Cherry						
*+Gallio King's Ora	Jr3	226	Jul	523	23	5663	256
*+Gallio King's Suzanne	Sr3	166	Jul	679	32	5119	239
*+Gallio N. Diana	7	125	Jul	951	43	4427	203
*+Gallio Noble Freida	Jr4	216	Jul	710	32	6885	317
*+Gallio Noble Levity	5	97	Jul	1234	47	4142	157
*+Gallio Super Belle	5	187	Jun	766	37	7075	328
*+Gallio V. Mildred	10	157	Jul	816	36	5078	245
*+Lone Oak Merry Alice	6	181	Jul	902	35	7172	291
*+Supermost Blue Blood	7	179	Jul	915	46	7386	357

TANIS, JACOB, IDEAL GUERNSEY FARMS, AUGUSTA, N. J.

Ideal's Beacon's Annette	Sr3	310	Aug	1112	55	13338	604
Ideal's Beacon's Celia	Sr2	235	Aug	1323	64	10726	477
Ideal's Beacon's Evelene	6	169	Aug	1320	69	8133	398
*Ideal's Beacon's Honey	Sr3	163	Aug	1509	73	8866	387
s. Ideal's Beacon	d. Betsy's Honey of Rural Home						
*Ideal's Beacon's Josie Alfa	6	99	Aug	2172	108	7337	348
Ideal's Beacon's Kate	Sr2	144	Aug	1252	57	6053	292
*Ideal's Beacon's Kathleen	Sr4	89	Aug	1712	83	4746	228
s. Ideal's Beacon	d. Ideal's Nonpareil's Kathleen						
*Ideal's Beacon's Katie	6	281	Aug	1819	96	18851	915
Ideal's Beacon's Katrinka	Jr2	359	Aug	1027	53	14110	736
Ideal's Beacon's Lassie	Sr2	249	Aug	1421	74	11259	581
Ideal's Beacon's Lonora	Jr2	141	Aug	1367	62	6064	256
Ideal's Beacon's Lucy	Sr2	192	Aug	1502	73	9396	431
Ideal's Beacon's Marcia	Jr2	114	Aug	1706	74	6417	288
s. Ideal's Beacon	d. Ideal's Regent's Marnetta						
Ideal's Beacon's Marietta	Jr2	275	Aug	1154	58	11602	585
*Ideal's Beacon's Marigold	Sr3	213	Aug	1014	45	9931	423
*Ideal's Beacon's Marnetta	Sr4	121	Aug	1480	67	6416	303
Ideal's Beacon's Miriam	Jr2	309	Aug	1133	73	13160	763
Ideal's Beacon's Myrna	Jr2	336	Aug	1057	54	14420	712
*Ideal's Beacon's Nina	5	286	Aug	1591	102	16862	970
Ideal's Beacon's Priddy	Sr2	130	Aug	1403	64	5923	260
Ideal's Beacon's Pride	Sr4	348	Aug	1204	65	18111	859
Ideal's Beacon's Queenie	Jr2	290	Aug	1049	50	11592	533
*Ideal's Beacon's Rosette	6	239	Aug	1554	71	13773	667
Ideal's Beacon's Sally Jane	Jr4	101	Aug	1819	79	6137	266
s. Ideal's Beacon	d. Sally Jane of Rosedale						
*Ideal's Beacon's Zella	5	305	Jul	1142	51	17907	814
Ideal's Captain's Dora	6	41	Aug	1173	50	1525	65
s. Ideal's Captain Peter	d. Ideal's Independent Dora						
*Ideal's Champ's P. Rose	6	198	Aug	1218	64	9726	468
Ideal's Chief's Alice	6	172	Aug	1180	62	7859	362
s. Ideal's Chief	d. Ideal's Alice Maud						
Ideal's Claremont's Myrna	5	209	Aug	977	54	7068	367
Ideal's Comet's Cherie Mae	Jr3	205	Aug	1253	61	10403	453
Ideal's Comet's Kathy	Jr3	153	Jul	1144	63	5971	321
Ideal's Dairy Boy's Pearl	5	365	Jul	826	48	13119	727
*Ideal's Dandy Boy's Arvor	Sr4	295	Aug	1239	66	13398	677
Ideal's Dandy Boy's Fair Maid	Sr4	271	Aug	1442	74	13777	757
Ideal's Dandy Boy's Kathrin	Jr3	336	Aug	1225	58	15599	713
Ideal's Dandy Boy's Lady Sally	Jr2	269	Aug	516	29	6941	363
Ideal's Ensign's Belle	Sr3	173	Aug	1514	71	9628	433
Ideal's Ensign's Day	Sr3	265	Aug	1305	55	14137	599
Ideal's Ensign's Pansy	Jr4	163	Jul	1033	66	5872	319
Ideal's Ensign's Shirley	Jr2	365	Jul	1197	65	15374	765
Ideal's Fancier's Abbie	Jr3	333	Aug	959	57	13443	665
Ideal's Fancier's Doralin	Sr4	38	Aug	1678	74	2040	89
s. Ideal's Fancier	d. Ideal's Edward's Doralin						
Ideal's Firo's Ida	Jr3	79	Aug	1743	78	4281	186
s. Ideal's Firo	d. Ideal's Dairy Boy's Ida						
Ideal's Gay Boy's Lily	10	365	Jul	284	13	9362	424
Ideal's G. S.' Susie	Jr2	244	Aug	1265	80	11060	616
Ideal's Jubilee's Beth	5	74	Aug	1909	76	4518	173
s. Ideal's Jubilee	d. Ideal's Risbecq's Beth						
Ideal's Jubilee's Pride	5	365	Aug	283	16	12528	656
Ideal's Jubilee's Verda	Jr3	167	Aug	934	39	7277	306
Ideal's King's Cherry Queen	Sr3	178	Aug	1289	66	8559	436
Ideal's King's Donta	Sr3	365	Jul	401	20	15952	763
Ideal's King's Dora	5	149	Aug	1144	49	6557	303
*Ideal's King's May Jewel	6	244	Aug	1554	79	13824	687
Ideal's King's Pet	Sr4	184	Aug	1593	64	10532	411
Ideal's Laymon's Marietta	6	365	Aug	99	6	10298	558
*Ideal's L. D.'s Beaut	Sr4	229	Aug	1829	92	14485	714
*Ideal's L. D.'s Charm	Jr4	263	Aug	1574	82	14891	750
Ideal's L. D.'s Cherie	Jr3	92	Aug	1470	64	4640	217
s. Ideal's Lettie's Duke	d. Ideal's Risbecq's Cherie						
Ideal's L. D.'s Daisy	Jr3	170	Aug	1426	74	8556	453
*Ideal's L. D.'s Gratitude	Jr4	348	Aug	1034	53	16676	824
Ideal's L. D.'s Jewelette	Jr4	92	Aug	1419	66	4941	219
s. Ideal's Lettie's Duke	d. Ideal's Risbecq's Jewelette						
*Ideal's L. D.'s Lady Beauty	7	269	Aug	1107	65	11780	649
*Ideal's L. D.'s Lady Kent	5	129	Aug	1709	87	7799	392
Ideal's L. D.'s Lassie D.	Jr3	295	Aug	1041	59	11562	680
*Ideal's L. D.'s Lela	5	220	Aug	1492	78	12030	601
Ideal's L. D.'s Lucy's Jane	Jr2	134	Aug	1403	72	5920	293
Ideal's L. D.'s Meg	Jr4	226	Aug	1013	63	8376	480
*Ideal's L. D.'s Norma	Jr4	365	Jul	370	18	13930	677
*Ideal's L. D.'s Patty	Sr3	81	Aug	1929	88	4796	224
s. Ideal's Lettie's Duke	d. Ideal's Gardenius' Pearlette						
Ideal's L. D.'s Sally	Jr2	43	Aug	1708	80	2176	102
s. Ideal's Lettie's Duke	d. Ideal's Regent's Sally						
*Ideal's L. D.'s Stella	Sr3	244	Aug	1295	64	12084	605
*Ideal's L. D.'s Trixie	5	184	Aug	1556	75	11028	527
Ideal's Lenoa	5	163	Jul	1596	74	9548	439
Ideal's Leola	5	194	Aug	1391	64	10252	465
Ideal's Main Stay's Cloe	Sr2	47	Aug	1248	52	1818	76
s. Ideal's Main Stay	d. Ideal's L. D.'s Cloe						
Ideal's Main Stay's Mae	Jr2	285	Aug	1074	58	10568	572
Ideal's Main Stay's Verna	Jr2	205	Aug	1130	60	8198	411
Ideal's Marshall's Lass	Sr3	365	Jul	365	20	14054	692
Ideal's Marshall's Lucia	Sr3	365	Aug	644	38	12332	709
Ideal's May Royal's Daisy	Jr2	86	Aug	1307	61	3646	159
s. Langwater May Royal	d. Ideal's Claremont's Daisy						
Ideal's Modern's Jennylea	5	221	Aug	1460	74	12899	516
Ideal's Nelson's Reanna	5	60	Aug	1633	65	3072	122
s. Ideal's Nelson	d. Ideal's Strongard's Reanna						
*Ideal's Noranda's Cora	7	204	Aug	1347	68	9780	459
*Ideal's Peter's Miriam	8	365	Aug	477	29	18303	942
Ideal's Pharaoh's Maybelline	Sr3	148	Aug	1680	91	8954	440
Ideal's Prediction's Emeranda	Jr4	89	Aug	1659	76	4735	220
s. Ideal's Prediction	d. Ideal's King's Emeranda						
Ideal's Prediction's L. Beauty	Jr3	176	Aug	1074	65	7014	382
Ideal's Risbecq's Ethel	Sr4	153	Aug	1444	66	8037	386
Ideal's Risbecq's Fairy	Sr4	158	Aug	1183	69	7559	421
Ideal's Risbecq's Magnetta	5	179	Aug	1367	89	8950	525
Ideal's Risbecq's Queen	Sr4	153	Aug	1042	45	6257	261
Ideal's Risbecq's Rita	Sr4	309	Aug	695	42	11715	661
Ideal's Risbecq's Starbright	Jr4	287	Aug	837	45	10785	571
Ideal's Satellite's Della	9	365	Jul	364	20	12268	649
*Ideal's Satellite's Susie	11	153	Aug	1370	70	8303	428
*Ideal's Senator's Miriam	6	365	Jul	165	9	16740	813
Ideal's Standbest Daisy Lassie	Sr3	169	Aug	1197	65	7294	358
Ideal's Standbest Delilah	Jr2	365	Jul	469	26	11517	684
Ideal's Standbest Mable	Sr3	206	Aug	1598	89	12349	615
Ideal's Standbest Mona	Jr2	365	Aug	305	19	13706	842
Ideal's Standbest Rose	Jr2	365	Aug	587	29	15939	782
Ideal's Standbest Rosemary	Jr2	365	Jul	509	27	11715	601
Ideal's Standfast Queen Lady	Jr3	295	Aug	1277	71	13569	728
Ideal's Stellate's Velvet	Sr2	134	Aug	1287	64	6070	299
Ideal's Triumph's Cherub	Sr2	152	Aug	1358	67	6646	348
*Ideal's Wistar's Princess Rose	Sr4	227	Aug	1245	56	10846	469
*Ideal's Wistar's P. Rose	Sr4	230	Aug	1536	75	12604	619
*Ideal's Wistar's S. Susie	Sr3	365	Aug	216	13	14289	820
*Ideal's Wistar's Susie	Sr3	365	Jul	797	53	16796	932
Langwater Countess Sheba	Jr2	333	Aug	1339	62	14813	712
*Summitstead's Rosette	11	62	Aug	1576	73	2998	127
s. Ideal's Gardenius Glen	d. Beauty Rose of Doll Homestead						
*Welcome Lane's Mary	10	87	Aug	2129	98	5969	286
s. Lybarger's Searchlight	d. Willow Brook's Pinkie						

TANIS, JOHN, IDEAL GUERNSEY FARMS, AUGUSTA, N. J.

Ideal's Beacon's Fanny	Jr2	353	Aug	772	46	13088	693
Ideal's Beacon's Wilma	Sr2	346	Aug	1196	63	15931	762
Ideal's Claremont's Fantine	5	71	Aug	1457	62	3126	129
s. Ideal's Claremont	d. Ideal's Clarion's Fantine						
*Ideal's Jubilee's Wilma	Sr4	350	Jul	1280	73	18142	961
Ideal's Standbest Fantine	Jr2	353	Aug	1144	61	16098	871

TEXAS TECHNOLOGICAL COLLEGE, LUBBOCK, TEXAS. ARHT

Repelmar Her Bonny	Jr2	211	Jul	745	45	5731	313
Repelmar Her Inlove	Jr2	224	Jul	814	40	6050	317

§THWING, WALTER E., GOLDEN HERD FARM, WILTON, CONN. ARHT

*+Cragscut Countess Lidyll	7	215	Aug	903	41	8704	385
*+Donniebrook's Isolde	8	74	Aug	1381	77	3360	181
s. Donniebrook's Captain Augustus	d. Donniebrook's Europa						
+Golden Herd's Alyssum	Jr2	107	Aug	986	36	3644	143
*+Golden Herd's Aster	Sr3	61	Aug	1238	71	2548	148
s. Nyala Supreme Goldenrod	d. Meadow Spring Polly Girl						
+Golden Herd's Goldielocks	Jr2	213	Aug	927	41	7198	304
+Golden Herd's Heather	Jr2	303	Aug	273	12	7522	360
*+Golden Herd's Laurel	Sr4	21	Aug	954	45		
s. Nyala Supreme Goldenrod	d. Magnate's Mollie						
+Golden Herd's Marigold	Jr3	157	Aug	1011	50	6216	288
*+Golden Herd's Mignonette	Jr3	305	Jul	273	12	6970	368
*+Golden Herd's Pennyroyal	Jr4	210	Aug	700	27	7775	322
*+Golden Herd's Tansy	Jr4	156	Jul	1165	63	6857	356
*+Golden Herd's Tiarella	Sr4	183	Aug	994	41	7348	267

TIMMINS, GEORGE H., GREENWAY FARM, WARE, MASS. ARHT

Greenway Charming Belle	Sr2	283	Aug	888	38	10210	433
Greenway Charming Smiles	Jr2	144	Aug	1083	49	5536	243
s. Greenway Prince Charming	d. Greenway Gladness						
Greenway County Gentian	Jr4	252	Aug	799	36	8737	390
Greenway Fairy	Jr3	233	Aug	949	52	7960	407
Greenway Marie	Jr2	181	Aug	1170	52	6977	297
Greenway Queen Lassie	Sr2	261	Aug	971	45	9494	416
Greenway Queen Mermaid	Jr3	275	Aug	1085	48	11524	504
Greenway Rejoyce	Sr2	335	Aug	1255	51	13860	579

§WAGNER, ARTHUR, WANOOKA FARMS, FARMINGTON, WASH. ARHT

Grayamarsh Princess Betty Ann	Jr2	231	Jul	593	24	6223	260
*+Marvel's Briana of Sunnyside	8	291	Jul	516	28	8140	365
*+Ruby's Sunny Hope	6	146	Jul	965	33	5429	217
*+Valley Pride's Bea	10	291	Jul	774	32	8473	352
+Wanooka Farms Blossom	Sr2	56	Jul	701	38	1501	73
s. Wanooka Farms Bell Boy	d. Wanooka Farms Bonnie						
+Wanooka Farms Crystal	Sr2	142	Jul	659	26	3498	148
+Wanooka Farms Delighted Ann	Sr4	238	Jul	704	31	7156	302
+Wanooka Farms Delightful Annie	Jr3	139	Jul	731	25	3979	164
+Wanooka Farms Dollie May	Jr4	74	Apr	916	37	2560	112
s. Chicona Shelby	d. Mary's Doll of Dewfield						
+Wanooka Farms Jennie Lee	Sr2	206	Jul	715	29	5804	233

§WEHR, WADE N., BELLE VISTA FARM, NORTH LIMA, OHIO. ARHT

+Belle Vista Forward Laura	Jr2	285	Jul	833	44	8215	413
+Belle Vista Forward Marie	Jr2	217	Jul	892	45	6515	327
+Belle Vista Forward Sheila	Jr2	213	Jul	764	42	5502	298
+Belle Vista Forward Surprise	Jr2	250	Jul	877	47	7187	404
+Belle Vista Phil-Alice	Sr2	304	Jun	901	46	10431	543
+Belle Vista Phil-Bleubell	Sr2	283	Jul	1101	50	10696	468
+Belle Vista Phil-Contentment	Sr2	305	Jul	743	35	10062	458
+Belle Vista Phil-Lady	Sr2	305	Jul	516	26	9835	498
*+Belle Vista Phil-Sunbeam	5	159	Jul	1256	65	7101	352

§WENGER, CHARLES & CARL E., ROYAL CREST GUERNSEY FARM, CLAYTON, OHIO. ARHT

+Royal Crest Eva	Sr2	281	Jul	716	32	8619	429
+Royal Crest Rosalee	Sr2	169	Jul	698	33	4838	233

§WESTERN GLOW FARMS, INCORPORATED, BOW, WASH. ARHT

*+Bellaroyal of Aldarra	Sr3	214	Aug	975	48	9177	464
*+Butterton Master's Venus	Jr3	106	Aug	1446	70	5203	272
s. Western Glow Master	d. Santa Cruz King's Veda						
*+Delphi Dell Nifty Paula	9	184	Aug	1281	65	8752	440
*+Frolic of Aldarra	6	167	Aug	1024	56	7726	398
+Golden Duchess of Aldarra	Jr2	92	Aug	1093	52	3415	158
+Primadem of Aldarra	Jr2	275	Aug	828	50	7427	437
*+Riverside Acres Dora	Jr4	188	Aug	927	60	7319	446
*+Rocky Home Fame's Faith	Sr3	242	Aug	927	55	9044	495
*+Royal Martha of Aldarra	5	268	Aug	1124	57	12303	638
*+Stilly Valley Rivel	6	157	Jul	1160	66	6788	377
*+Western Glow Bea O'War	Jr3	301	Aug	720	43	10658	649
+Western Glow Country Nanette	5	213	Aug	1024	58	9050	486
+Western Glow Fame's Della	Jr2	297	Jul	1025	52	12071	573
+Western Glow Fay O'War	Sr3	220	Aug	1074	66	9378	516
+Western Glow Lady O'War	Sr2	296	Aug	913	51	9831	532
+Western Glow Lanet O'War	Jr3	197	Aug	1022	53	7301	367
*+Western Glow Lark O'War	Jr3	305	Aug	333	19	11997	644
*+Western Glow Lil O'War	Jr3	285	Aug	1040	52	12536	644
*+Western Glow Markee O'War	Jr3	268	Aug	859	57	10143	616
+Western Glow Merry An	Sr2	305	Aug	230	11	10583	492
+Western Glow Merry Duchess	Jr2	305	Aug	197	10	11256	565

WHISSEN, A. C., BROADVIEW FARMS, BROADWAY, VA. ARHT

+Riegeldale Ben's Colette	Jr2	289	Jul	482	25	5507	303

WHITE, HOWARD J., "MONTEREY FARM," MIDDLETOWN, DEL.

*¶Don's Rona of Monterey	6	85	Aug	1358	65	4046	204
s. Dononia's Emblem of Monterey	d. Monterey Rowena						
*¶Dusty's Nora-Dora of Monterey	Sr3	85	Aug	1648	74	4692	224
s. Langwater Stardust	d. Nora Top Dora of Hill Girt						
Fairlawn Actor's Ladyship	Jr2	365	Jul	207	12	11773	633
*Fairlawn Actor's Pansy	Sr3	289	Aug	1103	56	12899	645
*Monterey Caroline	7	317	Aug	1228	60	18143	1000
*Monterey Cherie	Jr2	244	Aug	774	48	7364	399
**Monterey Eleanor	Jr3	146	Aug	1272	66	6058	363
*Monterey Symbol	Sr3	178	Aug	1177	55	7840	402
*Monterey Violet	7	365	Aug	324	17	13180	721
¶Peerless Top Dora	Jr2	305	Aug	472	26	9138	515
*¶Peerless Topsy Dora	5	258	Aug	1101	55	11349	592
*Perego's Peggy	9	196	Aug	1387	73	10507	578

WHITE, MOLLY L., GAYHEAD GUERNSEY FARMS, COXSACKIE, N. Y. ARHT

Anchor's Queenie	Sr2	197	Jul	1026	49	7379	317
Gayhead's Chippy	Jr3	81	Jul	1072	46	2768	117
s. Fairlawn Actor's Forward	d. Gayhead's L. Cora						
Gayhead's C. Lovely	Jr2	260	Jul	813	37	7919	355
Gayhead's Cordella	Jr2	126	Jul	911	39	4197	158
*Gayhead's In-limn	5	365	Jul	17	1	10460	502
*Gayhead's L. Babbie	Sr4	128	Jul	1070	45	5489	223
Gayhead's L. Bee	Jr2	249	Jul	828	38	7887	354
Gayhead's L. Bonnie	Jr3	365	Jul	77	4	10642	541
Gayhead's L. Sue	Jr2	229	Jul	712	37	6451	303
Gayhead's Nightingale	Jr3	153	Jul	942	50	5215	288
Sara of Pleasant Knob	Sr2	224	Jul	815	42	6536	297

§WILLIAMS, HOMER & CHESTER, WERN FARMS, WAUKESHA, WIS.

Allenwood Grandee's Carolyn	Jr2	365	Jun	215	11	8616	431
Crown Prince's Mary	Sr2	209	Aug	687	36	5360	261
Gylden Performer's Luella	Sr2	317	Aug	635	29	7994	330
*L. F. Nora	6	365	Jul	352	18	9417	505
Wern's Levity Bonny	Jr2	357	Jul	634	27	8948	364
Wern's Levity Sue	Jr2	365	Jun	169	8	8503	390
Wern's Tradition's Evangeline	Jr2	101	Aug	904	37	3198	138
s. Meadow Lodge Tradition	d. Wern's Levity Evangeline						
Wern's Ultimus Gloria	Jr2	365	Aug	528	25	8213	370

§WILLIS, J. C., MRS., HARTSVILLE, S. C. ARHT

+State Line Maxim Sherry	5	228	Aug	602	24	6913	288

§WINBURN, ANNIE B., WINDALE FARM, HARTSVILLE, S. C. ARHT

*+Grassy Grove Majesty's Rubina	Jr4	230	Aug	974	47	8134	401
+K C B Beautiful's Pearl	Jr2	221	Aug	614	30	5571	229

§WINBURN, J. D., SR., WINDALE FARM, HARTSVILLE, S. C. ARHT

+Windale Annie Kate	Sr2	134	Aug	950	50	4635	232

§WINBURN, J. D., SR. & W. C., WINDALE FARM, HARTSVILLE, S. C. ARHT

+Gold Branch IBG Glo AD Rosa	Sr2	144	Aug	875	38	4360	208

WOODHULL, MARK J., HULLWOOD FARM, ANGOLA, IND.

*Hullwood Farm Levity Sunshine	Sr4	249	Jun	1121	54	9756	474
*Hullwood Levity Echo	Sr4	208	Jul	1302	57	9990	455
*Hullwood Levity Octavia	Sr4	298	Jun	866	44	10123	497
*Hullwood Levity Rosalie	Sr4	365	Jun	370	18	11616	573
Hullwood Queen Belma	Jr4	219	Jul	1036	50	8563	407
Hullwood Queen Blanche	Sr2	259	Jul	911	38	8350	378
Hullwood Queen Carol	Jr2	256	Jul	1014	42	9309	387
Hullwood Queen Empress	Jr2	301	Jul	1041	44	11735	519
Hullwood Queen Isabella	Jr2	47	Jun	1313	47	1882	71
s. McDonald Farms King Karol	d. Cottage Farm Bonnie						
Hullwood Queen Olga	Jr2	225	Jul	791	35	6505	299
Hullwood's Cupid's Annette	5	365	Jul	240	10	14680	638

§WORTHINGTON, ALVIN, SUNSET VIEW, NEWTOWN, PA. ARHT

*+Gloria of Sunset View	8	213	Aug	1251	59	9813	460
+Sunset View Bonnie Lass	Sr2	305	Aug	74	4	6413	348
+Sunset View Daisy May	Sr2	296	Aug	471	25	6446	349
+Sunset View Delores	Jr2	123	Aug	602	27	2861	121
+Sunset View Dixie Le	Sr2	305	Jul	368	20	8043	445
+Sunset View Fannie	Jr2	305	Aug	449	26	7768	368
+Sunset View Joy	Jr3	279	Aug	518	33	7479	366
+Sunset View Royal Susie	Jr3	105	Aug	951	42	3441	144
+Sunset View Ruby	Sr2	183	Aug	737	40	4861	239
+Sunset View Topsy Girl	Sr2	305	Aug	556	34	6329	361

§YAKIMOFF, FLORENCE, PINE HILL FARM, KATONAH, N. Y. ARHT

+Pine Hill Maggi	Jr2	105	Jul	644	27	2648	129

YAKIMOFF, NATHAN, PINE HILL FARM, KATONAH, N. Y. ARHT

*+Agnes Advancer of Pine Hill	17	143	Jul	978	42	5505	246
s. Farvue Advancer	d. Agnes of Andrews Homestead Farm						
Ben Tulloch Country Belle	Jr2	250	Jul	651	33	6757	322
*Brookmead's Primula Lass	5	330	Jul	796	33	11882	507
*+Colonial Hill Sunflower	Jr3	112	Jul	935	45	4089	175
+Creek Side Jester's Jane	Jr3	102	Jul	956	39	3802	154
*+Flashy Grandee	Sr3	203	Jul	812	45	7876	425
*+Florham P. Fern	Jr3	294	Jul	454	26	7265	350
**Golden Presto's Premier	7	288	Jul	1109	47	15208	655
+Greenbank Wilma	Jr2	258	Jul	658	35	7507	400
*+Hominy Hill Fairy	5	152	Jul	1090	49	6760	300
*+Kitchener Fashion's Cynthia	Sr3	244	Jul	563	23	8221	364
*+Lottie's Princess Anne Rose	Sr3	140	Jul	1045	53	5888	299
+Pine Hill Agnes Carnation	Jr2	77	Jul	1116	46	2765	116
*+Pine Hill Agnes Charm	Jr4	198	Jul	895	44	7467	347
+Pine Hill Forward Levity	Jr2	92	Jul	934	34	3051	117
*+Ring-Win King's Patina	Jr3	122	Jul	1054	49	4957	241
s. Gardenville King Coronet	d. Blakeford Patina						

YEOMANS, JOHN O. & K. D., ELMCREST FARM, COXSACKIE, N. Y. ARHT

+Elmcrest Demonstrator's Ann	Jr2	83	Aug	1110	41	3240	118
+Elmcrest Demonstrator's Linda	Jr2	18	Aug	666	28		
s. Caumsett Demonstrator	d. Elmcrest Prophet's Linda						
+Elmcrest Demonstrator's Margie	Jr2	11	Aug	307	12		
s. Caumsett Demonstrator	d. Elmcrest Queen Mollene						
¶Elmcrest Demonstrator's Marion	Jr2	295	Jul	718	31	9389	413
+Elmcrest Demonstrator's Miniver	Jr2	140	Jul	797	41	4397	212
+Elmcrest Highlander's Minosa	Sr2	41	Aug	986	42	1346	57
s. Caumsett Highlander	d. Elmcrest Vindicator's Minosa						
+Elmcrest King Paul's Mildred	Jr2	4	Aug	110	4		
s. Elmcrest King Paul	d. Minnie of Flint Hill						
*+Elmcrest Paul's Gail	Jr4	153	Aug	936	51	5763	281
*+Elmcrest Paul's Ladine	Sr4	23	Aug	817	32		
s. Elmcrest King Paul	d. Elmcrest Actor's Ladine						
**Elmcrest Peter's Dolly	5	365	Jul	295	18	12771	657
*+Elmcrest Prophet's Annabella	Jr4	91	Aug	1036	55	3451	180
*+Elmcrest Prophet's Lady	5	153	Aug	902	43	5771	266
*Elmcrest Prophet's Linda	Jr4	356	Aug	563	35	12950	727
+Elmcrest Prophet's Mrs. Miniver	Sr2	264	Aug	638	35	6675	346
*+Elmcrest Queen Lady	5	89	Aug	1229	44	3996	149
s. Green Meads King Allegro	d. Brookdell Colonial Lady						

APPROVED HERD IMPROVEMENT RECORDS

Explanation of Symbols

* Indicates Reentry.
+ Indicates a 305 day record on twice a day milking.
¶ Indicates a 305 day record on three times a day milking.
If the record was in the 365 day class, neither symbol appears before the cow's name.
C following Days in Milk indicates that calving requirements were met.
§ Before a Breeder's name, indicates all cows milked twice daily.

OWNER AND RECORD	Age	Days In Milk	Total Number Milkings	Lbs. Milk	Lbs. B. Fat
§ADKINS, CHARLES P., CLEARVIEW FARM, SAINT HENRY, OHIO					
*Clearview Roxie	Sr3	286	572	9133	393
s. Franchester Handy Milkmaker	d. Clearview's Golden				
*Clearview Royal Mae Ellen	Sr3	323	646	6341	364
s. Welcome-In-Royal	d. Linwood's Maebelle				
*Clearview's Federal Duchess	Sr4	329	658	8919	453
s. Fairlawn L. Federal	d. Linwood's Winnie Mae				
*Clearview's Jean	Sr4	311	622	8630	389
s. Raemelton King of Twin Pines	d. Clearview's Speckle Premier				
*Clearview Wilma	Sr3	289	578	6981	411
s. Franchester Handy Milkmaker	d. Clearview's Speckle Premier				
§ALEXANDER, RAY H., SUNNYSIDE FARM, UNION SPRINGS, N. Y.					
*+Sunnyside Select Carol	Sr3	305C	610	9735	464
s. McDonald Farms King Select	d. Sunnyside Corsica				
§ALLEN, T. W., ALLEN ACRES, LAS CRUCES, N. MEX.					
Arrow Farm Karen's Queen	Sr4	321	642	8487	401
s. King Placid of Gardenville	d. Karen of Arrow Farm				
Broad Hill Jacquelin	Jr3	315	630	9456	452
s. Green Meads Monogram	d. Pharos Border King's Arlene				
Grassland Hiwood D-Nectarine	Jr3	346	692	8277	388
s. Butterfat Demonstrator	d. Elm Tree Nectarine				
Grassland Hiwood Ethel's Best	Sr3	319	638	7864	332
s. Grassland Best Bower	d. Grassland Orpheus' Ethel				
Greentree Levity Glad	Jr4	365	730	8036	401
s. Sierra Manor Superb	d. Greentree Glad Light				
Lady Ann of Greenridge	Sr3	317	634	7499	345
s. Pharos Baron Marine	d. Gabe's Princess Rose Ann				
Langmore Lucy	Sr3	364	728	11204	606
s. Langmore Ambition	d. Langmore Lucy's Inheritance				
§ALLEY, BEN, SHAMROCK FARM, PRICHARD, W. VA.					
+Shamrock Golden Fairy Fern	Jr2	305C	610	7451	317
s. Golden Vic of Hickory Hill	d. Willow Valley Fairy				
+Willow Valley Golden Queen	Jr3	305C	610	8688	412
s. Graceland Bomber's Valor	d. Pretty Boy's Beauty				

$ALLEY, J. W., SHAMROCK FARM, PRICHARD, W. VA.
+Willow Valley Royal Star — Jr3 305C 610 7570 413
s. Graceland Bomber's Valor — d. Ruby of Willow Valley

$ALLEY, JOE, SHAMROCK FARM, PRICHARD, W. VA.
+Welcome In Valor Dorothy — Jr2 305C 610 7670 320
s. Welcome In Chum's Valor — d. Welcome-In Forward's Dorothy

$ALLUMBAUGH, H. R., HOLLYLAWN ACRES, EUGENE, OREGON
Hollylawn Ideal Marion — Jr2 365 730 8656 374
s. Bonnibell Isobel's Ideal — d. Twin Springs Golden Mathilda
Hollylawn Little Rose — Jr2 337 674 6038 310
s. Bonnibell Isobel's Ideal — d. Hollylawn's Victory Rose-Marie

$ANDREWS, FRANK W., CEDAR BROOK FARM, BELLVILLE, OHIO
Andrews' Petunia's Mag — Jr2 365 730 7664 376
s. Raemelton Levity Major — d. Walneta's Petunia

$ANGLE, W. N., OLD FORGES FARM, ROCKYMOUNT, VA.
*Basquaerie Levity Welcome — Jr3 284 568 6248 291
s. Pine Manor Levity Sovereign — d. Fairlawn L. Girlie
*Hamburst Danny Boy's Lilly — Jr3 329 658 7094 422
s. Bournedale Danny Boy — d. Lily of Dunbrooke
*Old Forge's Dairymaid — Jr3 320 640 7148 375
s. Quail Roost Bright Idol — d. Dairymaid Minerva of Red Lawn
*Old Forge's Dianne — Jr3 307 614 6875 381
s. Midview's Champion — d. Sheppard Farm's Dee
*Old Forge's Kaffa Society — Sr3 249 498 5209 299
s. Midview's Champion — d. Sheppard Farm's Nora 2d
*Old Forge's Virlie — 5 343 686 5842 301
s. Rumford Farm Prince — d. Curles Virlie's Brownie

$ANNVILLE INSTITUTE, ANNVILLE INSTITUTE FARM, ANNVILLE, KY.
Sophia of Annville — 6 316 632 9579 442
s. Annville's Admiral — d. Flora of Annville

$ARIZONA, UNIVERSITY OF, TUCSON, ARIZ.
*U. of A. Granger's Eldorena — Jr4 299 598 5192 268
s. McDonald Farms Granger — d. U. of A. Lubas Eldorene
*U. of A. Jasper's Millie — 5 246 492 5541 227
s. Shamrock's Jasper of Surrogate — d. U. of A. Royal Millie
*U. of A. Royal Mildred — 6 307 614 7477 357
s. Adohr Eldor Claud — d. U. of A. Royal Millie

$AUERBACH, BEATRICE F., AUERFARM, BLOOMFIELD, CONN.
*Auer Majestic's Rosette — 9 365 730 13434 555
s. Auer Nelly's Majestic Wasatch — d. Auer Majesty's Royal Rosebud 2d

$BACHMAN, HARRY L., MARI LEE FARM, METAMORA, ILL.
Mari Lee's Gold Finch — Jr2 309 618 7459 375
s. Groton House Levity's Aztec — d. Finchley Manor Marie
Mari Lee's Jennie — Jr2 361 722 6788 382
s. Groton House Levity's Aztec — d. Mari Lee's Ruthie

BAILEY, MERLE R., MR. & MRS., ALEXANDER, IOWA
West Star Eric's Karla — Jr2 318 636 6279 330
s. Elmwood Grandee's Eric — d. Hickory Hill Keepsake

$BALDERSTON, LLOYD, III, COLORA FARM, COLORA, MD.
+Beatrice-Ann — Sr2 305C 610 10140 518
s. Antietam Knight — d. Peter's Lucky Beatrice
+Coe's Luck — Sr2 305C 610 8381 458
s. Sherwood Forest Model Lucky — d. Coe-Ace
+Kem's Lustre — Sr2 305C 610 9487 524
s. Sherwood Forest Model Lucky — d. Star's Kem
+Knight's Lucking Emma — Sr2 305C 610 7797 445
s. R.F.'s Highlander's Knight — d. Lucking Emma
+Knight's Pet Dona — Jr3 305C 610 9900 575
s. R.F.'s Highlander's Knight — d. Star's Pet Emma

$BALLANTINE, ELIZABETH STEVENS, STONEHOUSE FARM, GLADSTONE, N. J.
*Stonehouse Candid — 10 339 678 10835 525
s. Stonehouse Ebenezer — d. Stonehouse Honor
*Stonehouse Rosette — 7 327 654 7316 398
s. Stonehouse Ebenezer — d. Stonehouse Rosalba

$BARTLETT, LARRY D., HERMITCROFT FARMS, FREDERICKTOWN, OHIO
Hermitcroft Levity Fay — Jr3 320C 640 6852 362
s. Wey Acres Levity Hermit — d. Hermitcroft Cora Fame

$BARTLETT, LARRY D. & LARRY D., JR., HERMITCROFT FARMS, FREDERICKTOWN, OHIO
Hermitcroft Levity Melodie — Sr2 360C 720 7231 354
s. Wey Acres Levity Hermit — d. Hermitcroft D. Meter

$BASH, C. E. & COMPANY, INCORPORATED, BUSY BIDDY FARMS, HUNTINGTON, IND.
Busy Biddy Farms Francile — Jr2 365 730 9696 472
s. Fuller Farms Merry King — d. Favorite of Busy Biddy Farms

$BASSETT ESTATES, INCORPORATED, STAR VALLEY, POTTERSVILLE, N. J.
*Blossom Hill's Thespian Rose — 8 350 700 12375 567
s. Sequel Thespian — d. Blossom Hill's Muthka

$BEARD, EDWARD A., CHRISRICK FARM, WARRENTON, VA.
*Sycamore Hattie — 6 312 624 5714 295
s. McDonald Farms Gregory — d. Sycamore Nettie

$BEBB, DON, ELVON FARM, DIAMOND, OHIO
Elvon Flossie — Sr2 365 730 7958 396
s. Warel R. Captain — d. Avalon Tonkawa Crystal
Elvon Mary Lou — Jr2 365 730 9475 416
s. Warel R. Captain — d. Elvon Norma
*Elvon Nancy Dolly — Jr3 333 666 9882 482
s. Warel Majesty — d. Elvon Fern

$BEEBE, CHARLES PHILIP, EASTLEIGH FARMS, FRAMINGHAM CENTER, MASS.
+Eastleigh C. Cinderella — Jr2 305C 610 8322 462
s. Coronation Majestic's King — d. Eastleigh Clarissa
+Eastleigh Darling — Sr2 305C 610 7012 435
s. McDonald Farms Pre Lyle — d. Eastleigh Dulcy

$BEEBE FARM, INCORPORATED, WEST MANSFIELD, MASS.
*Beebe Farm Victoria 2d — 6 312 623 8087 398
s. Rockingham Elect — d. Beebe Farm Victoria

$BENDER, JAMES P. & HUGHETTA E., BELL-GATE FARM, COOPERSBURG, PA.
*Bell-Gate's Bar Maid — 8 331 662 9316 442
s. NJES Augustin Larkspur James — d. Polly Girl of Oak Hill
*Bell-Gate's Favorite — Jr4 310 620 7377 393
s. Kilmac Leader — d. Bell-Gate's Bar Maid

$BERGEN, F. WILLARD, FENWICK FARMS, AUGUSTA, N. J.
*Perona Farm Marlena — 5 287 574 12469 495
s. Perona Farm Butter Fat Boy — d. Bellevernon Gem's Marleen

$BERTHOLF, W. H., GREEN PASTURES FARM, WICHITA, KANS.
*Bonita's Pearl — 7 328 656 8118 411
s. Sunbright Western Crusader — d. Improver's Bonita

$BICKERT, J. H., MARYDALE FARM, ALBIA, IOWA
+Marydale H. G. Cherub's Ella — 5 305 610 7035 315
s. Hill Girt Cherub — d. Marydale Cherub's Elma

$BLACKWELDER, P. B., TWIN BROOK FARM, MOCKSVILLE, N. C.
Twin Brook Maxim Isabelle — Jr2 242 461 4655 226
s. Quail Roost King Glamour — d. Royal Count's Daisey Belle

$BOEHLE, GERALD, BOEHLE'S GUERNSEY FARM, LAWRENCE, KANS.
*Boehle's Damsel's Dimples — 7 320 640 7661 373
s. Damsel's Aristocrat — d. Boehle's Maxim's Dimples

$BOEHLE, W. O., BOEHLE'S GUERNSEY FARM, LAWRENCE, KANS.
*Boehle's Queen's Lucy — Sr4 325 650 6508 370
s. Quail Roost King Beau's Maxim — d. Boehle's Damsel's Lucinda
Boehle's Queen's Molly — Sr2 329 658 7867 459
s. Quail Roost King Beau's Maxim — d. Boehle's Damsel's Molly

$BOEHLE, W. O. & SON, BOEHLE'S GUERNSEY FARM, LAWRENCE, KANS.
*Boehle's Damsel's Queen — 8 365 730 9607 590
s. Damsel's Aristocrat — d. Springdale Babs
*Boehle's Damsel's Sally — 7 339 678 10025 534
s. Damsel's Aristocrat — d. Boehle's Blondie
*Boehle's Queen's Rose — Sr3 332 664 8223 447
s. Quail Roost King Beau's Maxim — d. Boehle's Blondie

$BOGARDUS, CHARLES S., SPRING PASTURE FARM, CLINTON, ILL.
*Spring Pasture Dell — 10 332 664 7213 380
s. Wildwood Hilda's Diamond — d. Spring Pasture Bluebell 2d
*Spring Pasture L. Babbette — Sr3 365 730 8631 524
s. Tarbell Peerless Landsman — d. Spring Pasture Count's Baby
*Spring Pasture L. Blanchette — 5 298 593 6914 369
s. Tarbell Peerless Landsman — d. Spring Pasture M. Blanchette
Spring Pasture L. Lilly — Jr2 306 611 6083 351
s. Tarbell Peerless Landsman — d. Spring Pasture Meteor's Lotus
*Spring Pasture M. Blanchette — 7 326 652 7199 350
s. Berea's Brookwood Meteor — d. Spring Pasture Blanchette

$BOLDTHEN, L. A., SHARON MAPLES FARM, LE SUEUR, MINN.
Boulder Bridge Yen — Sr2 332 664 5785 285
s. Boulder Bridge Design — d. Boulder Bridge Teaser
*Cherub's Little One — 10 319 638 8966 396
s. Bellmada's Archer of El Mere — d. Superior Cherub's Lily
*Sharon Maple's Odessa — 7 301 602 4943 253
s. Hill Girt Don Juan — d. Boulder Bridge Monica
*Sharon Maples Roberta — Sr3 297 594 5948 309
s. Boulder Bridge Constant — d. Sharon Maple's Nira
Sharon Maples Shine — Sr2 336 672 7830 423
s. Boulder Bridge Constant — d. Sharon Maple's Cherub's Nola
Sharon Maples Thrill — Jr2 336 672 5356 298
s. Boulder Bridge Ruler — d. Boulder Bridge Skylark

$BOSWORTH, HAROLD W., OAKWOOD FARM, ALGONA, IOWA
*Oakwood Judge's Carnation — 6 311 622 5508 289
s. Chedco Judge — d. Oakwood Bluebell

$BRADFORD, FRED & R. D., BRADFORD'S DAIRY FARM, ALMA, MICH.
*Bradford's Gem — Sr3 365 730 11527 578
s. Cowham Farm Bethel's Rex — d. Bradford's Doll

$BRANTON, RAYMOND J., RAY-N-JEE FARM, STAFFORD, N. Y.
Sonnyboy's December Delight — 5 331 662 10474 527
s. Sonnyboy of Arnoldia — d. Probus Jewel of Gypsumview
Sonnyboy's Prize Daisy — Sr4 299 598 8284 362
s. Sonnyboy of Arnoldia — d. Rosalie's Prize of Gypsumview

$BRIGGS, H. C. & SON, BRIGEEN FARMS, TURNER, MAINE
*Hidden Acres Regent's Mazie — Jr4 289 578 7679 320
s. Argilla Regent — d. Beckdale Ultra Mary

$BROOKS, HAROLD J., TWIN OAKS FARM, SARASOTA, FLA.
*+Fernieblues' Maestro's Cristina — Sr4 259C 518 4940 273
s. Marben Ford Stalwart — d. Maradea Preeminent Dolly

$BROWN, J. BUFORD, BROWNIES GUERNSEY FARMS, WOODBURN, OREGON
+Napoleon's Nora — Jr2 305C 610 8515 404
s. Valley Gem Napoleon — d. Commander's Babe of Linnacres

$BROWN, ORVILLE L., BROWNIES GUERNSEY FARMS, WOODBURN, OREGON
+Fair View's Lady's Cora — Jr3 305C 610 8377 360
s. Oak Park's Pal — d. Royal Beauty's Letha

$BROWN, WILBUR C. & PAUL A., BONNIE BROOK FARM, WATERLOO, IOWA
*Bonnie Brook Bluebelle — Jr3 277 554 4324 236
s. Highland Place Esquire — d. Joan of Bonnie Brook

$BUCK, C. D., BUENA VISTA, WILMINGTON, DEL.
Mordington Hightide — Jr2 307 608 6689 341
s. Royal May Roamer — d. Willowmere Eventide
Mordington Lucky Bell — Jr2 323 640 7678 349
s. Royal May Roamer — d. Fairlawn F. P. Jasmine
*Roamer's B. V. Jane — Jr3 344 688 10164 459
s. Royal May Roamer — d. Frances Jane of Cedar Point

$BURGRAFF, ALBERT, RIVER VIEW FARM, LYNDEN, WASH.
*Noble Duke's Camellia — Jr3 318 636 8226 465
s. Fircrest Noble Duke — d. Fircrest Golden Priscilla

$BURNS, ARTHUR C. & SONS, DARBY MAPLE FARMS, MILFORD CENTER, OHIO
Darby Maple Sunrise — Jr2 365 730 4936 262
s. Welcome In Forward's Supreme — d. Barbara Jean Stardust
Darby Maple Surprise — Jr2 360 720 6315 292
s. Welcome In Forward's Supreme — d. Darby Maple Corona

$BUTTERFIELD, STUART E., SOLDIER CREEK FARM, DOLLIVER, IOWA
Arleen's Thelma — Sr3 281 562 6848 306
s. Kitty's Mell of Woodside — d. Camilla's Arleen
Butterfield's Lillie — Sr3 270 540 7340 412
s. Boulder Bridge Prediction — d. Lulubelle of Poulterfarm 2d
Butterfield's Luann — Jr2 365 730 7686 472
s. Boulder Bridge Prediction — d. Butterfield's Lucinda
*Butterfield's Rita — 6 357 714 10465 596
s. Milford's Ace of Airy Knoll — d. Ruby of Poulterfarm 2d

§CALHOUN, E. F., TWINKLE STAR RANCH, GRANTS PASS, OREGON
Quella of Twinkle Star Ranch Jr3 330 660 8832 540
s. Chuckanut Phylbond d. Questa of Twinkle Star Ranch
Spot of Twinkle Star Ranch Jr3 299 598 7200 448
s. Chuckanut Phylbond d. Birdina of Twinkle Star Ranch

§CARLSON, SANFRID, SanLo FARM, GHEEN, MINN.
Sanlo's Supreme Charm Jr3 301C 602 7930 390
s. Burton Lane's Supreme Leigh d. Verbena of West Grove Farm

§CARMAN, J. THOMAS, HIGHLAND FARMS, GLEN ROCK, PA.
*Highland Beauty's Della D. Jr4 322 644 8752 457
s. Coldspring's Beauty's Benedick d. Highland Farm's Noble's Della
*Highland Beauty's Dutiful Jr4 307 614 7705 390
s. Coldspring's Beauty's Benedick d. Highland's Laddie's Dutiful
*Highland Chief's Fan's Letty Sr4 365 730 7765 394
s. Coldspring's B. R. Chief d. Fan's Letty of Clear View
*Highland Farm's Noble's Ida 7 364 728 8124 377
s. Noble Lad of Montfaucon d. Highland Lady Ivydene

§CARROLL, F. A., DOUGHOREGAN MANOR, ELLICOTT CITY, MD.
*+Manor Gretchen Jr4 305C 610 6852 354
s. Gay Boy's Governor of Fulton d. Manor Donna
*+Manor Sheba 6 293C 586 8079 402
s. Golden Steadfast d. Manor Governess
*+Manor Venus 5 271C 542 6713 283
s. Marshallvale Valor d. Manor Graceful

§CHAMBERLIN, ISABEL C., HEMLOCK HILL FARM, DOYLESTOWN, PA.
+Rose Bud of Val-Kill Farms Jr3 305C 610 8015 449
s. Steadfast of Norman's Kill d. Two-Step's Rose of Peach Ridge

§CHAPPELL, J. F., CHAPPELL GUERNSEY FARM, JONESVILLE, VA.
*Pride of Sandalwood 7 246 492 6283 300
s. Sherwood Forest Kris Kringle d. Araminta of Ellerslie

§CHENEY, A. A., FALCON'S FLIGHT FARMS, LITCHFIELD, CONN.
*Falcon's Penny Jr3 115 230 2998 113
s. Sterlingold Merry Boy d. Falcon's Hildegarde

§CHENEY, C. B., FALCON'S FLIGHT FARMS, LITCHFIELD, CONN.
Falcon's Quintessence Sr2 365 730 7548 360
s. Eastleigh Marmion d. Count's Supreme Sally

§CHUMNEY, W. R., CHUMHURST FARM, ONTARIO, VA.
Gerar Vagabond Nolen 5 365 730 6677 308
s. Rosewald Foxy's Vagabond d. Reliance's Valiant Nolen
Rosalie's Joe Ann 7 345 690 5710 296
s. Lucky Majesty's Prince d. Big Boy's Rosalie

§CLINTON, FRANCIS, CLINTON FARM, WATKINS, MINN.
*+Watkins Swami's Faithful Sr3 293C 586 8623 412
s. Boulder Bridge Swami d. Watkins Rex Blossom

§COASTAL PLAIN BRANCH EXPERIMENT STATION, NEWTON, MISS.
M. F. Sensation Magic Sr4 308 616 7775 360
s. Pleasant View Sensation Acme d. Oakhurst Magic Mallet
Seco Imperial Lucette Jr2 312 624 6230 319
s. Gayhead's Imperial d. Meadow Lodge Queen R. Louise
Walker Farms Annette Sr3 276 552 5486 319
s. Walker Royal Gallant d. Walker Golden Janette Actress

§COELHO, VICTOR R., MARVICERN FARM, GILROY, CALIF.
Matapa Consul's Patti Jr2 365 730 10211 492
s. Circle L Consul Boy d. Matapa El Toro's Pansy

§CORBIN, GLEN R., ROSETTE FARM, CROWN POINT, IND.
*Rosette's Levity Surprise Sr4 297 594 8229 421
s. Curtiss Candy Levity Conqueror d. Elcoxa Secret's Model

§CORNELL UNIVERSITY, ITHACA, N. Y.
Cornell Shine Vivian Jr2 236 472 6039 266
s. Peerless Shine of Applecot d. Cornell Forester Violet

§CORNWELL, R. K., PLEASANT VIEW FARM, ROUND HILL, VA.
Shoal Falls Donna Pansy Jr2 334 668 5657 288
s. Bryn Du Maxim Dodsworth d. Quinton Stock Farm's Bonny

§COTY, WILLIAM D. & SON, LANGWELL FARM, SUMMITVILLE, IND.
Langwell Cleo Sr2 327 654 7233 353
s. Golden Arrow Count Fleet d. Collinwood Cleo
Langwell May Bell Sr2 293 586 7227 328
s. Golden Arrow Count Fleet d. Pinemont's May Bell
*May Lady of Maplewood 8 365 730 8696 386
s. Maplewood's Mahout Wonder Boy d. Pinemont's May Bell
*Princess Coronet of Maplewood 8 365 730 8374 433
s. Bournedale Prince Coronet d. Rosebriar Jeneva
*Ver-Lo-Lew Susie 9 312 624 5668 262
s. King's Model of Joliet d. Susie of Birch Herd

COUNTER, BEN T., FORT LUPTON, COLO.
"the little farm" Donna Sr3 365 730 8327 386
s. "the little farm" Major d. Bent's Lady Donna

COUZENS, MARGARET A., WABEEK FARMS, PONTIAC, MICH.
*Caumsett Eastern Julia Jr3 336 672 9646 411
s. Caumsett High Strung d. Caumsett Ocean Jane
Fireside Victoria Jr2 205 610 6194 285
s. Fireside Gay Lad's Victor d. Fireside Czar's Victory
Riegeldale Emory's Carry Jr4 365 1088 12346 632
s. Riegeldale Melba's Emory d. Blakeford Carry
*Wabeek's Daisy Bell Jr4 237 474 6999 375
s. Eth-Mead Ambition d. Wabeek's Rita
Wabeek's Ginger Sr2 324 648 7719 407
s. Eth-Mead Ambition d. Hermitcroft Cora Fides
*Wabeek's Jessica Jr4 317 634 10334 543
s. Eth-Mead Ambition d. Brookwood Floweret

§COWHERD, FRANK G., RED FOX FARM, VALLEY FALLS, N. Y.
Willy-O-Lou's Mirth 5 340 680 8537 424
s. Gayhead's In-comparable d. Florence of Mechanic St.

§CRAWFORD, ROY, CRAWFORD'S FARM, JESUP, IOWA
*Crawford's Farm Dessie 5 299 598 6419 338
s. L.D. Park Lane d. Crawford's Farm Bessie
*Crawford's Farm Dimple 5 305 610 7532 316
s. L.D. Park Lane d. Glencliff Noble Roberta

§CROWGEY, R. R., HAM FARM, WYTHEVILLE, VA.
Dairylou Southland Fern Sr3 281 562 8982 441
s. Caumsett Pioneer d. Yeoman's Ball of Mt. Ararat

Dame of Ham Farm Jr2 365 730 7860 446
s. Bournedale General Maxim d. Benita Maxim of Ham Farm
Lizzie of Cedar Crest 7 365 730 8824 455
s. Graceland Prince Glamour d. Patsy of Cedar Crest
Palmer Haven's Rebecca 7 365 730 5395 294
s. Effie's Maxim d. Beverly May of Mountain View
Palmer's Irene 8 365 730 9843 526
s. Effie's Maxim d. Palmer's Flick

CURTIS, T. K., SITRUC FARM, WEST CHESTER, PA.
*Gwynllan Ranger's Beth 5 365 730 7652 363
s. Langwater Ranger d. Blakeford Beth

§DANELL, T. C., ROSALAYN GUERNSEY FARM, DABOB, WASH.
*Julia's Veda May 6 365 730 9464 507
s. Evelina's Sonny Boy d. Karen Lorene's Julia

§DANIEL, KENNETH H., KENMAX STOCK RANCH, GOODING, IDAHO
*+Kenmax Counterfeit's Lola Sr3 305C 610 8507 [illegible]
s. Kenmax Count's Counterfeit d. Patricia's Ladie
*+Kenmax Counterfeit's Lula Sr3 305C 610 10740 496
s. Kenmax Count's Counterfeit d. Patricia's Ladie

§DEEG, BRUCE E., HOLT, MICH.
Noble Dell's King's Polly Jr2 335 670 9157 515
s. McDonald Farms King Lombard d. Beau Gay Pollyanna

§DELAWARE, UNIVERSITY OF, NEWARK, DEL.
Foxden's Frederica Sr2 299 598 7272 417
s. Woodacres Royal Foreman d. Foxden's Firstlady
Marlboro Emily Sr4 314 628 9352 505
s. McDonald Farms Jasper d. Gladiator's Dim of L. H.
Meadowcroft Nellie Sr4 365 723 7864 403
s. Golden's Merchant d. Walnut Grove Nellie
Pinebrook Polly Girl Sr2 288 576 7584 340
s. Gardenville Supreme's Valiant d. Witchwood Wizard's Dolly
Ranger's Nana Sr2 312 624 9273 405
s. Sun Set Lone Star Ranger d. Iris's Gem
Woodela's Queen Varsity Jr3 297 594 9114 466
s. Rappahannock's Aristocrat d. Woodela's Beauty

§DENGLER, WARREN C., ALFALFA LAWN FARM, DAVENPORT, IOWA
Alfalfa Lawn Carry Sr2 287 574 9300 438
s. Oakwood Farm Levity King d. Crow's Lady Sara
*Alfalfa Lawn Freda Sr2 279 558 5941 314
s. Gaylord's Squire's Fame d. Mary's Belle of Avondale
Dean's Trudy of Tiptonola Sr4 317 634 8599 395
s. Highcroft Matcher Dean d. Susan of Tiptonola

§DENISON ENGINEERING COMPANY, LOCH LOMOND FARM, POWELL, OHIO
Loch Lomond Radiant Laurel Sr2 364 728 7614 444
s. Riegeldale Emory's Radiant d. Matchless Laurlie's Ann
Loch Lomond Radiant Starletta Sr2 360 720 8718 490
s. Riegeldale Emory's Radiant d. King's Viola Star
*Loch Lomond Radiant's Melody 5 334 638 9294 488
s. Riegeldale Emory's Radiant d. Royalite's Lady

§de TALLEYRAND, LELA MARQUISE, GWYN CAREG FARM, ABINGTON, CONN.
Gwyn Careg Gay Cunning Jr2 365 730 11450 501
s. Gwyn Careg Gay Warden d. Gwyn Careg King's Cunning

§DETAMORE, REGINALD H., BALDWIN, MD.
*Brooke's Cross Magdelina 6 310 620 7866 488
s. Riegeldale Emory's Count d. Marguerita of Brooke's Cross

§DICKMAN, GEORGE & HENRY, GARNAVILLO GUERNSEY FARM, GARNAVILLO, IOWA
*Ore Hill Caroline Sr3 291 582 7831 346
s. McDonald Farms King Loyal d. Ore Hill Carol

§DODGE, BOYNTON, STUART VIEW GUERNSEY FARM, ELLENSBURG, WASH.
Stuart View Lovely Sr2 365 730 9984 502
s. Chicona Playfair d. Locust Nook Ginger

§DODGE, MERRILL M., LOCUST NOOK FARM, ELLENSBURG, WASH.
*Locust Nook Addie 11 360 709 12051 580
s. High Valley Admiral d. Abbie of Clara Cooper Farms
*Locust Nook Berna 5 343 686 9021 495
s. Chicona Notker d. Locust Nook Beauty

§DORR, CARL J. & PAULINE, DorRest GUERNSEY FARM, REMBRANDT, IOWA
*DorRest Miss Goldie Sr3 299 598 6732 396
s. Mortimor of Rosedale d. Buena Lea Glenda

§DOTY BROTHERS, DOTY HOMESTEAD, MONROE, MICH.
Kristin of Doty Homestead Sr3 297 594 8507 356
s. Shawnee Springs Mainstay d. Vanguard's Pansy

§DOTY, DONALD, DOTY HOMESTEAD, MONROE, MICH.
Lucy of Doty Homestead Sr2 316 632 7108 344
s. Shawnee Springs Mainstay d. Hope of Doty Homestead

§DOYLE, BERNARD E., GOLDEN EAGLE FARM, HEBRON, IND.
*Golden Eagle Belinda 11 336 672 11051 [illegible]
s. Golden Arrow Alice's Paul d. Bonnie of Baldwin Prairie Farm
*Golden Eagle Fern 7 343 686 11157 [illegible]
s. Golden Eagle Sensation d. Golden Eagle Gertrude

§DREIBELBIS, W. H. & SONS, DREIBELBIS FARM, SHOEMAKERSVILLE, PA.
Dreibelbis C. S. Rosa Sr2 309 618 8338 367
s. Dreibelbis' Noble Classy Sam d. Dreibelbis' Royal Rosemaid

§DUER, FRED L. & ALEXANDRIA H., DUER CREST FARM, BATAVIA, ILL.
*Elizabeth's Rose Supreme Sr3 291 582 6425 323
s. Woodacres Supreme King d. Tarbell Bright Elizabeth

§DUKES, R. F., DUKES DALE FARM, ORANGEBURG, S. C.
*+Dukes Dale Fair Lady 6 305C 610 7701 333
s. Blossom's Bright Lad d. Daylofette's Fair Lady
+Edisto Farm's Madrey 7 305C 610 7683 422
s. Edisto Farms Challenger d. Rivelon Royal Martha

§ECKMAN, ALBERT W., ECKMAN'S GUERNSEY FARM, BALDWIN, KANS.
*Eckman's Francine 5 365 730 12113 693
s. Ransom Worldbeater's Wrecker d. Baldorf's Jean

§EDISON, ARTHUR P., SPRINGHILL FARM, GRAND RAPIDS, MICH.
*Sunny Side Andy Maid 8 365 730 11370 643
s. Ultra Prince of the Ridge d. Andy's Maid Sunny Side

§EGBERT, C. E., ESTATE, EMRL FARM, BOW, WASH.
*Emrl Tess 6 333 666 9048 492
s. Emrl Laddie d. Skagit Chief's Trudy

§EGBERT, KEITH, EMRL FARM, BOW, WASH.
*Emrl Hallie 7 365 730 12521 684
s. McDonald Farms Charter d. Victor's Hallie

§EKSTRAN, HERBERT V., BROCKWELL FARM, BOW, WASH.
*Brockwell Peerless's Rosette Jr4 298 596 10189 490
s. Western Glow Peerless d. Duna's Rose of Brockwell
*Western Glow Country Unique 5 240 480 7084 392
s. Langwater Country Steadfast d. Unique of Lopez

§ELLIOTT, DONALD F., DARBY VALE FARM, GALLOWAY, OHIO
Darby Vale Annis Sr4 294C 588 8712 435
s. Darbyvale's Forward d. Darby Vale's Ann
Darby Vale Emma 5 253 506 5971 326
s. Darbyvale's Forward d. Darby Vale Zelma
Darby Vale Mae Jr4 305C 610 7810 351
s. Darbyvale's Forward d. Darby Vale Zelma

§ELLSWORTH, HUGH, FAIRHOLM FARM, HOLT, MICH.
Betty G. of Cozy Valley Jr4 313 626 9769 412
s. General of Le Rene Farms d. Donna of Cozy Valley

§ELWOOD, E. ELLIS, ELWOOD HOMESTEAD FARM, FORT PLAIN, N. Y.
Achievement's Buttermaid 9 212 424 5380 251
s. Lynbrook Cherub's Achievement d. Hunter's Buttercup
Philosopher's Homestead Glamor Jr3 262 524 5913 299
s. Lynbrook Philosopher d. Achievement's Glamor

§EMBURY, F. B., LARCH HOLLOW FARM, GAINESVILLE, N. Y.
*Larch Hollow Amber 6 303 606 12311 531
s. Waldorf Prediction d. Malta Farms Lively Miss
Mordele Farms Sherlie Sr3 307 614 8284 437
s. McDonald Farms Hale d. Bethany Wistar's Sherl

§ENGELHARDT, ALFRED G. & MARGARETHE T., GRAMO'LAND FARM, ARMADA, MICH.
*Vagabond's Perfect Prediction 8 322 644 12449 597
s. Faithful's Vagabond d. Fanny May of Redwood

§ETTER, F. B. & R. W., FLOBEN FARMS, WALLED LAKE, MICH.
*Floben Pam Arjorie Sr4 282 564 7657 363
s. Playhaven F. Fashioner d. Old Acres Marjorie

§EWING, JAMES W., JR., SHADY NOOK GUERNSEY FARM, TUCSON, ARIZ.
*Cooper's Indefinite Jr4 365 730 8162 417
s. McDonald Farms Industrious d. Cooper's Diana
*U. of A. Surrogate's Ramona 12 314 628 8194 348
s. Surrogate's Supreme of Adohr d. U. of A. Mildred's Ruth

§FAIR, FRANK D., FAIRDALE FARM, GROVE CITY, PA.
*Ringgold Angelica 7 365 730 10457 531
s. Broadland Baronet d. Ringold's Sturdy Ann
*Zenda Eleanor's Dunkirk 9 365 730 13432 652
s. Douglaston Baron Clifford d. Douglaston Queen Eleanor

§FARNSWORTH, HOWARD G., DORELLA FARM, PLANADA, CALIF.
*Dorella Elect's Anne 5 365 730 11500 505
s. Chuckanut Elect d. Dorella Excelsior's Anne
*Dorella Elect's Rhoda 7 365 730 8740 544
s. Chuckanut Elect d. Dorella Rival's Ruth

§FEIND, W. E., CARRYON FARM, HAZEL, S. DAK.
+Carryon Dawn Sr2 305C 610 7527 402
s. Carryon Yeoman d. Carryon Tilly

§FELT, J. EARL, SUN SHINE VALLEY GUERNSEY FARM, HUNTSVILLE, UTAH
*Ila of Sun Shine Valley Jr3 365 730 6686 378
s. Wandamere Arbitrator d. Long View Verbena's Iona 2d
*Liza of Sun Shine Valley Jr3 318 636 6899 364
s. Wandamere Arbitrator d. Long View Lilyta
*May Belle of Sun Shine Valley 6 341 682 9501 533
s. Fairlawn Peerless Earle d. Mary Ann of Sun Shine Valley
*Myra of Sun Shine Valley 5 317 634 7179 422
s. Doc of Sun Shine Valley d. Mirt of Golden Lawn

§FELTON, FRANK P. & SON, FOREST BROOK GUERNSEY FARM, BRADFORD, N. H.
*Forest Brook Linda Sr3 282 564 5038 223
s. Kadockadee Royal Forester d. Forest Brook Lulu
*Forest Brook Queen Mirth Sr3 210 420 3164 173
s. Wolfpen Archer d. Princess Fantastic Maple Shade

FERRIS, FRANK W., MRS., SUMMERFIELD FARMS, NEW WILMINGTON, PA.
*Summerfield Countess 5 325 947 9903 476
s. Summerfield Royal Robin d. Summerfield Fanny's Queen
Summerfield Princess Rita Jr2 291 849 8080 433
s. Ideal Chieftain d. Summerfield Princess
*Summerfield Royal Susanne Jr3 293 851 8275 447
s. Glenburnie Royal d. Summerfield Superb Sora
*Summerfield Superb Venus 5 278 824 9106 442
s. Forward Warbond Hamilton d. Summerfield Trixie's Twin Star

§FICKE, LEROY W., PRAIRIE ROSE FARM, MILFORD, NEBR.
Commander's Delsis of Omar 5 325C 650 7537 388
s. Skyline Commander d. Delcy of Omar

§FICKIES, ROY F. & LYNN, OVILEA FARM, OVID, MICH.
Ovilea Monarch's Angela Sr2 309 618 6102 302
s. Monopoly's Monarch d. Ovilea Monarch's Daffodil
*Ovilea Monarch's Flora Sr4 296 592 7228 312
s. Monopoly's Monarch d. Alexander's Lorna Doone
Ovilea Victorian's Ember Jr3 312 624 8200 429
s. Starr Farm Victorian d. Ovilea Eola
*Ovilea Victorian's Magnolia Sr3 289 578 8109 374
s. Starr Farm Victorian d. Ovilea Nell
Ovilea Victorian's Susan Sr2 309 618 5044 289
s. Starr Farm Victorian d. Ovilea Loraine

FIKE, HOMER S., OLD FARMSTEAD, WATERLOO, IOWA
*Old Farmstead Pet Sr3 318 636 7753 379
s. Old Farmstead Sarah's Prince d. Old Farmstead Cynthia
*Old Farmstead Marina Jr3 335 670 9757 485
s. Highcroft Disraeli d. Old Farmstead Bonnie

§FISCHER, HUBERT, CLOVER LEA FARM, OWATONNA, MINN.
Clover Lea A's Jessie Sr2 365 730 7819 462
s. Woodacres Royal Athenian d. Indian Pat's D-ad Jasmine

FLEMING, M. C., TROUTDALE, OREGON
Land o'Dreams King's Mary Sr4 309 618 9339 477
s. McDonald Farms May King d. Western Glow Pansy's Maryann

§FLETCHER, THEODORE E., TWIN MEADOWS FARM, CENTERVILLE, MD.
+Ideal's Comet's Emeranda Jr2 298C 596 9054 447
s. Ideal's Comet d. Ideal's Don's Emeranda
+Ideal's Comet's Netoria Jr2 305C 610 8749 434
s. Ideal's Comet d. Ideal's Risbecq's Netoria
+Ideal's Standfast Azalea Jr2 305C 610 10601 507
s. Ideal's Standfast d. Ideal's King's Azalea
*+Twin Meadows Betsy 5 305C 610 6988 319
s. Spar Hill Pilot d. King's Golden Pride
*+Twin Meadows Buttercup Jr3 296 592 9215 404
s. Spar Hill Pilot d. Twin Meadows Pride

§FORT DODGE CREAMERY COMPANY, ROSEDALE FARM, FORT DODGE, IOWA
*Rosedale Doral Sr3 326 652 8481 381
s. Iowa Hi-Acres Gardenius d. Leocourt Betsy

§FORTKAMP, CARL, GOLD BANNER FARM, COLDWATER, OHIO
*Franchester Honey's Cheer 5 280 560 10741 432
s. Langwater Honey's Onward d. Franchester Saint Cheer

FOWLES, ELWYN M., SUNNYDELL FARM, SOUTHAMPTON, MASS.
*Sunnydell Coreen 5 325C 650 9309 505
s. Pharos King Conquest d. Lincoln Charming Rebecca

§FOXBOWER, JULIUS W., JUL-MAR FARM, WILMINGTON, OHIO
Crown King's Linda Jr3 306 612 8938 428
s. Langwater Crown King d. Curving Hill Royal Gem

§FRAHM, WALTER E., ELMWOOD FARM, FRANKENMUTH, MICH.
*Cowham Farm King's Dorothea Jr4 365 730 10598 475
s. Riegeldale King's Philosopher d. Playhaven's V. Dorothea

§FRAZIER, DALE J., JO-ELLEN FARMS, FINDLAY, OHIO
Eastlawn Commodore's Dolores 5 365 730 10307 492
s. Aveshurst Commodore d. Eastlawn Belleceta

§FREY, SIMON S. & LECKIE, F. D. & W. H., DARBY ACRES FARM, PLAIN CITY, OHIO
Darby Acres Emperor Maree Sr2 301 602 6584 359
s. Welcome In Emperor d. Doughty Valley Duchess
Darby Acres Emperor's Glory Sr2 303 606 6295 293
s. Welcome In Emperor d. Edinham M Glory
Darby Acres Janett Sr2 307 614 6926 328
s. Browniea Merry Duke d. Primrose Girl of Glenview

§GAINES, C. W., ABERDEEN, MD.
Cokesbury Butterfat Jean Judy Sr2 324 648 5906 298
s. Basquaerie Colonel's Butterfat d. Rosewald Betty Jean

§GARSIDE, ADELAIDE, LONG MEADOW FARM, NESHANIC STATION, N. J.
*Dunwalke Grace's Maggie 2d 7 276 492 6429 342
s. Dunwalke Melody d. Dunwalke Grace's Maggie

GARST, W. M., HEMLOCK FARM, ROANOKE, VA.
*Hemlock C. Augustine 5 305 610 9902 459
s. McDonald Farms King's Colonel d. May King Valor's Augusta
*Hemlock K. Gem 5 305 610 10917 482
s. Klondike Kemlock d. Hemlock Goldie
Hemlock Oberon's Baroness Jr2 361 722 8371 413
s. Butterfat Oberon d. Spruce Run Noblesse Anita
*Hemlock Pre Katherine Jr4 285 570 6590 351
s. McDonald Farms Pre Eminent d. Klondike Kaprice

§GATES, LIZZIE E., HOLLY BROOK FARM, RICE, VA.
Charmer's Annie of Holly Brook Sr2 284C 568 4744 244
s. Midview Charmer's Hannibal d. Curly Ann

§GATES, W. B. SONS, EVERGREEN FARM, RICE, VA.
Gates' Golden Eve 6 365 730 6906 357
s. Midview's Golden d. Oak Range Evelyn
*Gates' Raider Queen 5 300C 600 7049 377
s. Midview's Golden Raider d. Queenie of Evergreen

§GATES, W. B. SONS, HOLLY BROOK FARM, RICE, VA.
Charmer's Pearl of Holly Brook Jr3 296C 592 5766 260
s. Midview Charmer's Hannibal d. Gates' Pearl of Evergreen
*Creola's Princess May 8 262C 524 6072 321
s. Rosemount May King's Pride d. Creola of Clover Hill
*Gates' Golden Jane 6 282C 564 7582 340
s. Midview's Lord d. Golden's Janice
*Gates' Golden Lady Jane 6 293C 586 8275 412
s. Midview's Lord d. Gates Golden Lady
*Gates' Golden Louise 7 294 588 10293 532
s. Midview's Golden d. Louise of Burk's Tavern
Gates' Independent Goldie Jr2 327C 654 6997 398
s. Midview Majesty's Independent d. Golda of Evergreen
Gates' Lady Bug 9 365 730 9130 454
s. Midview's Golden d. Soso's Creampot
*Gates' Lord's Elite Sr4 301C 602 8984 453
s. Lord of Evergreen d. Royal Jane of Evergreen
Gates' Lord's Evelyn 7 293C 586 7494 374
s. Midview's Lord d. Oak Range Evelyn
*Gates' Majesty's Lust 5 302 604 7881 368
s. Midview Majesty's Independent d. Rosebud's Lustral
*Gates' Raider's Benita 5 303 606 7228 344
s. Midview's Golden Raider d. Golden Rosebud of Evergreen
*Gates' Raider's Lady 5 274C 548 8102 427
s. Midview's Golden Raider d. Ann's Lady Julia
*Gates' Raider's Margie 5 282C 564 8727 417
s. Midview's Golden Raider d. Mary Itchen of Woodland
Jeff's Princess Anne 11 315 630 7046 326
s. Quincy Jeff d. Piney's Princess
*Josephine Teymick Mary 6 321C 642 9635 454
s. Sutherland King d. Generous Edward's Mary

§GEORGIA EXPERIMENT STATION, BLAIRSVILLE, GA.
*Clear Springs' Gold Jolly 6 235 470 4039 232
s. Clear Springs' Holli-Gold d. Fashion's Jeanie

§GEORGIA, UNIVERSITY OF, UNIVERSITY DAIRY FARM, ATHENS, GA.
Conqueror's Kadi Sr2 365 730 5881 324
s. Riegeldale Conqueror's Lad d. Emelba Koko
Emelba Isis Jr3 353 706 6560 332
s. Riegeldale Conqueror's Lad d. Abournedale Immage
Emelba Isotope Jr3 347 694 4946 262
s. Riegeldale Conqueror's Lad d. Ingot Iona

§GIEGLER, GRAHAM L., HOWELL, MICH.

Gramo'land Marigold	Jr2	327	654	7317	356
s. El-Te-Kon's Juno's Improver	d. Longacres Goldie				

§GILDERDALE, BURTON G., GILDERDALE FARMS, SHARON, CONN.

Alice of Radio Guernsey Farm	Sr3	317	634	8719	387
s. Sunny Lea Bunker	d. Mary of Radio Guernsey Farm				
*Faraway Brown Girl	7	233	466	8115	391
s. Faraway Superior Gentleman	d. Faraway Superior Madera				
*Faraway Lizzie Pearl	9	261	522	7933	377
s. Lizzie's Superior	d. Faraway Pauline Bay				
Gilderdale Gloria Lass	Sr2	343	686	8683	444
s. Bog Meadow Trylon Lad	d. Meadow Brook's Glenna				
Marie of Radio Guernsey Farm	Sr2	308	616	6991	367
s. Westmead's Sultan	d. Eula of Radio Guernsey Farm				
Otter Meadow Babs	Sr2	338	676	6766	325
s. Otter Meadow Bright Boy	d. Otter Meadow Dream				
Otter Meadow Estrella	Sr2	336	672	6198	309
s. Otter Meadow Bright Boy	d. Otter Meadow Kalma				
Otter Meadow Evangeline	Sr2	336	672	6589	369
s. McDonald Farms D. Langbro	d. Otter Meadow Starlight				
Otter Meadow Janice	Jr2	319	638	7302	342
s. McDonald Farms D. Langbro	d. Otter Meadow Jason's Berla				
Otter Meadow Lidette	Jr2	320	640	6411	363
s. McDonald Farms D. Langbro	d. Otter Meadow Bula				
*Sunny Lea Dairymaid	5	306	612	10352	643
s. King Sequel of Sunny Lea	d. Crescent Iona Judy Lee				
Sunny Lea Gay Maid	Jr2	365	730	9035	508
s. Wethersfield Nutmeg	d. Sunny Lea Dairymaid				
*Sunny Lea Judy's Clarice	6	321	642	10615	625
s. King Sequel of Sunny Lea	d. Crescent Iona Judy Lee				
*Sunny Lea Levity Bopeep	6	321	642	10928	558
s. King Sequel of Sunny Lea	d. Princess Mab of Sunny Lea				
*Surprise of Sunny Lea	8	359	704	12269	567
s. Lincoln Gay Prince	d. Barbian Valclare				

§GILLMOR, R. D., BETHWAY FARM, BETHANY, CONN.

*+Broad Hill Primrose	5	241	482	4126	211
s. Pharos Frost King	d. Fair Royal Vida				

§GINGERICH, TRUMAN W., IOWA-WAY FARM, PARNELL, IOWA

*Iowa-Way Valor's Lena	Sr3	295	590	6875	347
s. Foremost Royal Valor 18th	d. Iowa-Way Victory's Lizzy				
*Iowa-Way Valor's Quick-Wit	Sr3	322	644	7947	425
s. Foremost Royal Valor 18th	d. Iowa-Way Solitaire's Queen				
*Iowa-Way Valor's Rachel	Jr4	319	638	7973	428
s. Foremost Royal Valor 18th	d. Spruce Grove Victory's Ruby				
*Iowa-Way Valor's Zona	Jr4	302	604	7228	347
s. Foremost Royal Valor 18th	d. Iowa-Way Hero's Zella				
*Iowa-Way Victory's Ritz	5	327	654	6273	308
s. Spruce Grove Victory	d. Red Face of Echo Dell				

§GLESSNER, JOHN J., ARGILLA FARM, IPSWICH, MASS.

*Argilla Eve	Jr3	359	718	7112	441
s. Foremost Wood Ford	d. Wood Ford Dancer				
*Wood Ford Command Queen	Jr3	332C	664	8530	457
s. Highfields Commandant	d. Stony Ford Peruvian Queen				

§GLUEK BREWING COMPANY, GLUEK FARMS, NO. 2, SAINT PAUL, MINN.

*Gluek Farm Patrina	5	306	612	9080	453
s. Green Meads King of The Meads	d. Gluek Farm Petunia				
*Gluek Farm Rosabell	5	292	584	6925	324
s. Cesor Helene's Maxim	d. Gluek Farm Roxie				

§GODDARD, NEWELL A., OAKSDALE FARM, SIMSBURY, CONN.

*Broad Hill Starling	7	305	610	8503	427
s. Holly Farm Dasher	d. Broad Hill Harriet				
*Pharos Sensation Donetta	11	365	730	9283	438
s. Holly Farm Sensation	d. Donetta of Pharos				
*Grand View's Bonnie Girl	7	297	594	4289	229
s. Roughwood Brigadier	d. Bella-Tanya				
*Oaksdale Farm's Hope	Jr3	202	394	4682	247
s. Pharos King Watchman	d. Broad Hill Rose				
*Oaksdale Farm's Isabella	Jr3	210	410	4769	223
s. Broad Hill Traveler	d. Mt. View Farm Isabel				
*Oaksdale Farm's Mollie	Sr3	283	552	7206	332
s. Broad Hill Traveler	d. Oaksdale Alpha				

§GOSCH, ARNOLD A., CHEERI-HILL FARM, BIGELOW, MINN.

*Buttergold Levi's Sue	8	284	568	5603	273
s. Elk Meadow Maid's Leviathon	d. Buttergold Foremost's Sue				
*Fair Field Levity Rexanna	7	305	610	9039	369
s. Fair Field Royal Rex	d. Fair Field Levity Girl				

§GOULDIN, J. M., WINDSOR FARM, TAPPAHANNOCK, VA.

*Windsor Queen Anne	Sr4	365	730	9122	446
s. Riegeldale Emory's Pirate	d. Windsor Queen				

§GRABER, JOE M., SPRING LAKE FARM, NO. 1, PRETTY PRAIRIE, KANS.

*Spring Lake Favor's Frances	Sr3	317	634	8578	506
s. Meadow Lodge Favor	d. Spring Lake's Fancy				

§GRABER, JOE M., SPRING LAKE FARM, NO. 2, HUTCHINSON, KANS.

*Betty Vanity's Frosty	Sr4	365	730	8734	504
s. Jo-Mar Fashioner's Toreador	d. Betty's Vanity				
*Glencliff C. Belle	Sr4	314	628	8973	468
s. Caumsett Duke of Kirklawn	d. La Belle's Enid				
*Spring Lake King's Ella	Sr3	306	612	6854	378
s. Repelmar L. May King	d. Glencliff Emmaline's Emma				
Spring Lake King's Georgette	Jr2	319	638	5432	305
s. Repelmar L. May King	d. Golden Glow Georgette				

§GRABOUSKI BROTHERS, GRABOUSKI BROTHERS GUERNSEY FARM, BEATRICE, NEBR.

Boehle's Queen's Dewdrop	Jr3	327	654	6918	396
s. Quail Roost King Beau's Maxim	d. Boehle's Damsel's Lucinda				
Grabouski's Consort Donna Bell	Jr2	305	610	5434	277
s. McDonald Farms Skyline King	d. Skyline Challenger's Consort				
*Orphan Annie's Pattie	6	297	594	8099	403
s. Jo-Mar King's Lustre	d. Queen's Orphan Annie				

§GRAY, BLAIR R., GRAYSON FARMS, HONEY GROVE, PA.

*Grayson Agnes	Sr3	365	730	10292	484
s. Vagabond's Africander	d. Grayson Hazel				

§GREENLAW, VERA, GREENLAW FARM, BELFAST, MAINE

*Greenlaw Farm Princess Eudora	Sr4	292	584	8108	441
s. Florham Prince of The East	d. Greenlaw Farm Patricia				
Greenlaw Farm Vim	Jr2	336	672	7325	407
s. Sterlingold Prince Victor	d. Greenlaw Farm Countess Rosabel				

§GRIESEMER, JOSEPH J., PLEASANT VIEW FARM, BILLINGS, MO.

Marguerite's Annabella	Sr3	358	716	9440	477
s. McDonald Farms King Fair	d. Fern of Clover Ridge				
Pleasant View KD Pearl	Sr3	355	710	10191	544
s. McDonald Farms King Dor	d. Regina of Clover Ridge				
Prairiemede's Cleanna	7	365	730	7643	420
s. Meadow Lodge King's Horatio	d. Cletabel of Knight Errant				

§GRIFFITH, G. O., GILRU RANCH, AUBURN, CALIF.

*Barnegat Inti's Lassie	Jr3	286	572	6659	330
s. Barnegat Maxim's Inti.	d. Barnegat Traveler's Lassie				
Gilru Barney's Dutie	Jr2	359	718	11912	514
s. Barnegat Alsiki's Traveler	d. Melody Rose				
*Revilo Ednea	7	355	710	7369	358
s. McDonald Farms Charter	d. Ednea La France of Minnie				

§GROUT, G. P., JEAN DU LUTH FARM, SULPHUR BLUFF, TEXAS

Jaebardale Forward's Rita	Jr2	328	656	5313	287
s. Langwater Forward	d. Wolvergreen Rita				

§GROVE, HERMAN & LOUIS, GROVELAND FARM, NORTH JACKSON, OHIO

Groveland's A. Petunia	Jr2	310	620	5979	324
s. Holly Farm Athenian	d. Groveland's Polly				
Groveland's M. Almira	Jr2	365	730	8006	455
s. Wethersfield Prince Marmion	d. Groveland's Steadfast Alice				
*Groveland's Superior Beauty	Jr3	318	636	6574	338
s. Rockingham Superior	d. Groveland's Steadfast Beauty				
*Groveland Steadfast Nora	Jr3	310	620	8487	413
s. Maple Lane Gloria's Steadfast	d. Groveland's Norma Mae				

GUNNLAUGSSON, HARVEY, ALGOMA, WIS.

+Whiteash Georgina	Sr2	305C	610	5847	283
s. Whiteash Honor	d. Whiteash Girl				

GUSTAFSON, ALFRED, COLCHESTER, CONN.

Golden Harvest V Blue Moon	Sr3	264	528	3655	207
s. Golden Harvest Valiant	d. Golden Harvest Maxim Blue Bell				

HAGA, H. J., CLEARBRANCH FARM, BRISTOL, VA.

Frewvale Alert's Faunie	Sr4	346	692	9838	487
s. Blakeford Alert	d. Plato's Frances of Frewvale				

§HAINES, MAHLON N., HAINES ACRES, YORK, PA.

*Dot's Diana of Shallow Creek	10	365	730	8972	468
s. Noranda's Noble Boy of Hill Girt	d. Ultra boy's Dot of Sunnyside				
Lizzie of Haines Acres	Sr2	264	528	4517	212
s. Goose Valley Cole	d. Dot's Diana of Shallow Creek				
Ridgewood Crusader's Marjorie	Jr2	244	488	4139	206
s. Antietam Crusader	d. Ridgewood Beacon's Lassie				

HALLIWELL, LEONARD E., PINEHOLM FARM, LITCHFIELD, CONN.

*Margo A. of Mt. Pleasant View	6	331	662	11869	551
s. Premier of Mt. Pleasant View	d. Margo of Mt. Pleasant View				

§HALSTEAD, HAROLD, WASECA, MINN.

*Boulder Bridge Waterlily	Jr4	270	540	4421	247
s. Boulder Bridge Tribute	d. Boulder Bridge Salome				

§HAMILTON, LYNN B., LYNNDALE FARMS, GLENDALE, ARIZ.

*Cedar Croft Bess	8	288	576	6996	344
s. Western Glow May's Royal	d. Cedar Croft Beauty				
*Lynndale Farms Maggie	Sr3	289	578	6967	344
s. McDonald Farms Krag	d. Ranchito Queen Mary				

§HANK, HARRY, LONE OAK FARM, MONONGAHELA, PA.

*Lone Oak Charming Alice	Jr4	305	610	8334	376
s. Langwater Prince Charming	d. Lone Oak Merry Alice				
*Lone Oak Charming Faith	Sr3	305	610	6479	308
s. Langwater Prince Charming	d. Lone Oak Faithful				
*Lone Oak Charming Pride	Jr3	301	602	8846	399
s. Langwater Prince Charming	d. Lone Oak Merry Princetta				

§HANNEMAN, EDWIN & SON, GOLDEN ARROW FARM, MADISON, S. DAK.

*Boulder Bridge Zinnia	Jr3	292	584	8149	339
s. Argilla Beacon	d. Boulder Bridge Theodora				

§HARDER, WILLARD, DEEP CREEK GUERNSEY FARM, BUHL, IDAHO

Fern Lane Ilene	Sr2	325	650	8164	403
s. Banker of Thousand Springs	d. Iona of Deep Creek				

§HARTWAY, ERNEST J. & SON, LENOX, MICH.

*Beau Glory	8	319	638	6426	275
s. Thread River's Rubinstein	d. Glory of Elmdale				

§HARVILLE, THOMAS, MRS. & HARVILLE, ARTHUR, AVALON FARM, NEW MILFORD, OHIO

*Avalon Brilliant Irene	5	288	576	9318	439
s. Langwater Brilliant	d. Marvel's Irene of Avalon				

§HASTINGS, HAYES A. & MARION R., GREEN MEADOWS FARM, KIRKWOOD, PA.

*Green Meadows Lady's Rilma	7	331	662	9680	495
s. Green Meadows May Royal's Ned	d. Green Meadows Lady Archer				

§HASTINGS, JAMES L., GREEN MEADOWS FARM, KIRKWOOD, PA.

Green Meadows Lady's Dimple	Jr2	318C	636	7292	370
s. Coldspring's Beauty's Archer	d. Green Meadows Lady's Rilma				

§HERRON, BEVERLY F., MAPLE SHADE FARM, LEYDEN, MASS.

Noble's Nanette of Maple Shade	Sr2	303	606	5572	285
s. Deershorn Noble	d. Queen Marie of Maple Shade				

§HERSEY, LEROY H., KNIGHTONGALE FARM, EDGEWATER, MD.

*+Knightongale Foremost Princess	10	289C	578	7256	400
s. Quail Roost Valor's Foremost	d. Select's Anniversary Queen				
+Knightongale Maxim Jewel	Jr2	305C	610	6782	361
s. Quail Roost Bright Maxim	d. Knightongale Jumbles				

§HERSHBERGER, E. D., HERSHBERGER'S GUERNSEY DAIRY, NEWTON, KANS.

*Hershberger Laddie's Arvil	Jr3	337	674	7450	422
s. Meadow Lodge King's Laddie	d. Beautie's Favor Polly				
*Hershberger Laddie's Janet	Jr3	298	596	5857	306
s. Meadow Lodge King's Laddie	d. Hershberger's Favor's Jane				
*Hershberger's Laddie's Adaline	Jr4	305	610	6012	359
s. Meadow Lodge King's Laddie	d. Evergreen's Butterfat Beauty				

§HETZNER, HENRY, SAGINAW, MICH.

*Morninglory Delores	6	335	670	8597	424
s. Longacres Golden Crystal	d. Longacres Belinda				
*Morninglory Edith	6	306	612	10763	543
s. Nora's Neptune's Royal	d. Morninglory Molly Ann				

$HIBBERD, WALTER R., JR., RIDGEWOOD FARM, BIRCHRUNVILLE, PA.

*Ridgewood Beacon's Lassie	Sr4	299	598	9013	414
s. Coldspring's Hardwick's Beacon	d. Ridgewood Booster's Lassie				
Ridgewood Crusader's Peg	Jr2	300	600	5218	250
s. Antietam Crusader	d. Ridgewood Pet's Martha				
*Ridgewood Pride	5	313	626	8235	378
s. Rose's Gold Bond	d. Delhaven Pride				

$HIGH, F. L., HIGH'S HONEY FARM, MENDON, OHIO

*Honey Farm Bess	Jr3	305	610	5692	292
s. Wrendale B's Royal	d. Pioneer's Standard Lass				

$HIGH, F. L. & SON, HIGH'S HONEY FARM, MENDON, OHIO

Honey Farm Pauline	Jr2	301	602	6972	364
s. Gold Banner Farms' Forest	d. Honey Farm Madge				

$HIGH, ROBERT E., HIGH'S HONEY FARM, MENDON, OHIO

*High's Honey Farm Mollie	Jr3	281	562	7479	334
s. Wrendale B's Royal	d. High's Honey Farm Maid				
*King's Princess M.	Jr4	305	610	7988	325
s. Hildie's Noble King B	d. Dumore's Beauty Princess				

$HILLCREST DAIRY, INCORPORATED, HILLCREST DAIRY FARMS, AUBURN, MASS.

*+Cragscut Countess Octavia	Sr4	305C	598	7517	326
s. Caumsett Count of Cragscut	d. Cragscut Hermes Karolina				
*+Cragscut Gentleman's Maude	5	305C	604	8199	412
s. Florham Gentleman of Cragscut	d. Bright Blonde 2d				
*+Cragscut Lad's Olivia	Sr4	297C	594	6124	296
s. Cragscut Echo Laddie	d. Cragscut Countess Kipling				
+Cragscut Majestic Pegene	Sr2	305C	610	7306	407
s. Cragscut Echo Majesty	d. Cragscut Gay Queen Irene				
+Cragscut Majestic Quality	Jr2	305C	610	7257	363
s. Cragscut Echo Majesty	d. Oakholm's Jessineli				
*+Cragscut Lad's Perkie	Sr2	305C	610	5620	274
s. Cragscut Echo Laddie	d. Cragscut Countess Marie				
+M. H. Blazer's Avis	Jr2	303C	606	6458	340
s. Caumsett Blazer	d. Frankland Avis				
+M. H. College Foremost's Alfreda	Sr2	305C	610	8050	408
s. Deershorn College Foremost	d. Green Glen Alfreda				
+M. H. Delight's Bluette	Jr2	305C	610	6435	348
s. Splitsilk's Delight	d. Bluette of Storrow Farm				
*+Tarbell Bright Luxury	5	305C	610	9361	433
s. Antietam Bright Lad	d. Tarbell Farms Peerless Lavina				

$HILLMAN, W. R., HARR HILL FARM, BLOUNTVILLE, TENN.

*Maxfield's Golden Bunnie	5	362	724	7872	355
s. Midview Master's King	d. Riegeldale Gentleman's Elva				

$HINGER, G. A., MOUNTAIN VU GUERNSEY FARM, WALLA WALLA, WASH.

*Dina of Golden Glow	5	339	678	12298	631
s. Valley Gem Parado	d. Ladina of Golden Glow				
*Pride's Gem of Golden Glow	5	307	614	8725	514
s. Valley Gem Parado	d. Twin's Pride of Golden Glow				
*Pride's July of Golden Glow	Jr4	308	616	8872	487
s. Valley Gem Parado	d. Twin's Pride of Golden Glow				

$HOARD, W. D. & SONS COMPANY, HOARD'S DAIRYMAN FARM, FORT ATKINSON, WIS.

*+Dairyman I's Barbee	Sr3	269C	530	6047	347
s. McDonald Farms Independent	d. Dairyman A's Barbara				
*+Dairyman I's Biddy	Sr3	268C	536	5315	283
s. McDonald Farms Independent	d. Dairyman A's Bridget				
*+Dairyman I's Bonita	Sr3	305	610	9133	446
s. McDonald Farms Independent	d. Dairyman A's Bonnie				
*+Dairyman K's Kathy	Sr4	302C	604	8135	408
s. McDonald Farms King's Dairyman	d. Dairyman A's Kate				
*+Dairyman K's Princetta	Sr3	267C	534	4216	212
s. McDonald Farms King's Dairyman	d. Dairyman I's Princess				
+Dairyman K's Rosanna	Sr2	305C	610	7119	355
s. McDonald Farms King's Dairyman	d. Dairyman P's Rosetta				
*+Dairyman K's Velda	Jr4	287C	574	6350	315
s. McDonald Farms King's Dairyman	d. Dairyman Z's Vampire				
*+Dairyman P's Janora	Sr3	305C	610	8983	518
s. Playhaven's Y. Plymouth	d. Dairyman R's Janette				
+Dairyman R's Butter Girl	Jr2	283C	566	8234	382
s. Woodacres Royal Dairyman	d. Dairyman I's Butter Queen				

$HOBAN, ALLEN E. & ELEANOR W., HOBANHEIM, DECATUR, MICH.

Crockery Vale Suzette	Sr3	308	616	8208	419
s. Lookwell Tim	d. Crockery Vale Elva's Sue				

$HOFFMAN, HAROLD J., HEDGEREST FARM, HASTINGS, MINN.

*Hedgerest Alma's Gem	Jr3	193	378	2977	161
s. Glenmary's Heir	d. Hedgerest Grace's Alma				
Hedgerest Dolores' Ginger	Sr2	271C	542	5261	306
s. Glenmary's Heir	d. Hedgerest Julia's Dolores				

$HOLLAND, MARJORIE M., HOLLAND DALE FARM, LONGMONT, COLO.

Actor Lad's Darling	Sr2	365	730	[illegible]	403
s. St. Albans Grandee Actor Lad	d. Holland Dale Actor's Dixie				
Holland Dale Lad's Dawn	Jr2	354	708	6869	376
s. Acta Val Roxie's Grandee's Lad	d. Holland Dale Prediction's Dot				
Holland Dale Prediction's Dot	Sr3	339	678	6430	321
s. Seco Prediction	d. Holland Dale Actor's Dixie				
St. Albans Que Vive Sheila	11	352	704	9803	490
s. Hilltop Emblem Que Vive	d. Ox Bow Sheik's June				

$HOLLAND, O. C., HOLLAND DALE FARM, LONGMONT, COLO.

Holland Dale Count's Trinket	Jr4	293	586	7517	341
s. Bethany Shah's Count	d. Juvis' Trixie				
Valor's Donald's Flora	5	310	620	8638	432
s. Valor's Foremost Donald	d. Steadfast Valor Gift's Fern				

$HOLLOWAY BROTHERS, RIVERDALE FARM, AVON, CONN.

Coldbrook Begum	Jr2	322	635	6838	397
s. Sterlingold Prince Eminent	d. Leeside Princess Sultaness				
*Grassland Hiwood D-Dame	Jr3	281	554	7036	335
s. Butterfat Demonstrator	d. Arethusa Dame				
Orkil Farms Impressive Kate	Sr2	333	666	7630	390
s. McDonald Farms Impressive	d. Golden Harvest Katarina				
Pine Knoll Jessica	7	292	576	8213	421
s. Bournedale Challenger's Maxim	d. Massapoag Jessie				
Riverdale Atlas' Queenie	Sr4	281	553	8467	415
s. Riverdale Susana's Atlas	d. Stony Ford Douglas' Queenie				
Riverdale Juliett	8	291	582	9253	470
s. Stony Ford Sequel Blend	d. Nonpareil's Julia				
Riverdale Levity Etna	Jr2	263	526	6291	250
s. Basquaerie Levity Butterfat	d. Levity's Etna				
River Head's Marigold	10	308	616	9840	421
s. Greyholme Valiant Trojan	d. River Head's Silky				
Willuwin Mary Coronet	10	288	576	9198	440
s. Victor's Levity Pharaoh	d. Jessie's Coronet				

HOOD, H. P. & SONS, CHERRY HILL FARM, BEVERLY, MASS.

Beaulea Levity's Farina	Jr2	245	490	6063	263
s. Sterlingold Levity's Royal	d. Beaulea Heir's Fanita				
Ideal's Charmer's Arvella	Jr2	260	780	7014	338
s. Gardenville Charmer	d. Ideal's King's Arvella				

$HOOPER, WILLIAM, FENN HILL FARM, HARWINTON, CONN.

*Fenn Hill Bonnie Dixie	9	299	598	6239	303
s. Holly's Bonnie Boy	d. Arethusa Florence				
*Fenn Hill Corabel	Jr4	305	610	11405	518
s. Fenn Hill Butterfat Jerry	d. Fenwood Starlet				

$HUBER, S. H., EDGEWOOD FARMS, DALTON, PA.

Brownlie Royal Wyona	Jr3	365	730	11292	584
s. Brownlie Royal	d. Shady Lawn's Wyona				
Edgewood Farm's Nancy Belle	Sr2	285	570	6204	301
s. Caumsett Dreamer	d. Ultra Annabelle's Betsy				

$HUNSBERGER, LYLE, LYRENE GUERNSEY FARM, GRAND RAPIDS, MICH.

*Lyrene Queen Bonnie	Jr4	337	674	9433	460
s. Meadow-Gold Rose King	d. Queen Bonnie's Spot				

$HURLBUTT, RALPH B., HURLBUTT HOMESTEAD, GALES FERRY, CONN.

*Agatha of Brookmoor	Jr3	273	546	6752	313
s. Holly Farm Royal Educator	d. Tronkeel Agatha				

$HUTTON, CLYDE, GALLOWAY, OHIO

Darby Vale H. Irene	Jr2	306C	612	7512	413
s. Welcome In Hornet	d. Darby Vale Irene				

$IOWA STATE COLLEGE, AMES, IOWA

Ames Buttergirl	Jr2	343	686	4707	238
s. Boulder Bridge Wizard	d. Ames Ada				
*Marigold's Linda of Smithdale	9	334	668	9608	518
s. Pollyanna's Lad of Smithdale	d. Gold's Marigold of Smithdale				

$JENNINGS, C. H. & SONS, PLANE VIEW GUERNSEY FARM, IOWA CITY, IOWA

Plane View King's Sally	Sr2	322	644	7585	390
s. Clermont Dicta's King	d. Crow's Lady Susan				
*Plane View King's Twilite	5	280	560	6515	292
s. Clermont Dicta's King	d. Dot's Bonita of Smithdale				
*Plane View S. Bonita	Jr3	312	624	8065	400
s. King Hill King's Superb	d. Dot's Bonita of Smithdale				

$JOHNSON, EARL W. & FLORENCE I., LYNN EDGE FARM, VICTORIA, ILL.

*Ross Farm Champion's Charlene	7	348	696	7526	316
s. Rock Creek Champion	d. Ross Farm Mary Lou				

$JOHNSON, HOWARD H., VALKOMNA GUERNSEY FARM, OTTAWA, KANS.

*Masher's Jackie	5	310	620	6496	357
s. Valor's Josie's Masher	d. Jewel's Janice by Knight				
Valkomna Starlight	Sr2	323	646	6685	363
s. Betty's Sir Galahad	d. Jewel's Janice by Knight				

$JOHNSON, W. A. & SONS, VALLEY ROGUE GUERNSEY FARM, GRANTS PASS, OREGON

*Barrie's Rose Bud	10	315	630	9241	480
s. Chicona Barrie	d. Penny's Majestic Rose				
*Cloverlawn's Theo-Dora	9	309	618	8568	444
s. Chicona Barrie	d. Queen Theo of Cloverlawn				
*Valley Rogue Edith	Jr3	282	564	6348	281
s. Bonnibell Esquire	d. Valley Rogue Pearl				
*Valley Rogue Flavia	Sr4	281	562	9205	492
s. Quality Farm Prime	d. Charlette of Valley Rogue				
Valley Rogue Georgette	Sr2	296	592	8638	388
s. Gaylord's Squire's Nonpareil	d. Lucelle of Valley Rogue				

$JOHNSON, W. L., JR., FAR FIELDS FARM, WASHINGTON, CONN.

*Far Fields Betty	Sr3	309	618	10652	594
s. Far Fields Freddie	d. Far Fields Betsy				
Far Fields Miss	Sr2	260	520	8608	385
s. Webotuck Prince	d. Far Fields Lady				

JONES, P. E., OPPORTUNITY, WASH.

Prince's Princess Annette	Jr3	283	566	8481	482
s. Cloverleaf Skagit Prince	d. Ace's Aleucia				

$KEHRET, CARL E., CRESTWOOD FARM, AUSTIN, MINN.

Boulder Bridge Rilma	7	365	730	15549	651
s. Valleywood Valiant Hero	d. Pauline's Katy of Smithdale				

$KEISER, J. RAY, WHITEDEER, PA.

*Broadwater Sabrina	11	365	730	11848	649
s. Hardwick's Master	d. Broadwater Holly Hock				

$KENDALL, H. P., MOOSE HILL FARM, SHARON, MASS.

*Aldrich Farm Gazelle	6	339	678	9362	440
s. Conrad's Peter	d. Monarch's Jasmine				
M. H. Guard's Garnet	Jr2	303	606	7554	341
s. Caumsett Guard	d. Moose Hill Garnet				
*Moose Hill Nora	5	285	570	6302	315
s. Green Meads King James	d. Linwood Bouncing Bet				
*Moose Hill Olive	Sr4	331	662	9010	432
s. Chedco Munroe	d. Moose Hill Cleopatria				
*Moose Hill Ollie	Sr4	281	562	7620	430
s. Chedco Munroe	d. Frankland Adelaide				
Moose Hill Phoebe	Jr3	360	720	8189	411
s. Idylbrook Chieftan	d. Frankland Adele				
Moose Hill Phyllis	Sr3	350	700	8863	470
s. Idylbrook Chieftan	d. Green Glen Queen				
Moose Hill Princess	Sr3	305	610	5938	346
s. Idylbrook Chieftan	d. Frankland Adelaide				

KERCKHOFF, DANIEL M., LAKE CLIFF FARM, McKITTRICK, MO.

Pevely Actor's Josephine	Sr4	320	640	9718	395
s. St. Albans Actor's Boy	d. Pevely Hector's Rose				
Pevely Actor's Victoria	Sr4	280	560	7264	389
s. St. Albans Actor's Boy	d. Pevely Raider's Vernie				
St. Albans Glamour A V Heiress	Sr3	312	921	6888	437
s. McDonald Farms Glamour	d. St. Albans Archer's V. Heiress				

$KINGSBURY, HAROLD L. & ONALEE J., KINGSBURY FARMS, LAPEER, MICH.

*Lone Creek Gallant's Fennetta	6	281	562	7242	376
s. Green Meads Proud Gallant	d. Mark's Fennetta				
*Lone Creek Northerner's Patsy	Sr4	323	646	7619	453
s. Green Meads Northerner	d. Proud Gallant's Petunia				
*Lone Creek Tom's Flossie	Jr3	311	622	8458	428
s. Curtiss Candy Levity Tom	d. Lone Creek Northerner's Flory				

§KIRK, NORRIS J., OAKRYN FARMS, NOTTINGHAM, PA.
*Oakryn Bonnie 6 365 730 9734 382
s. Woodside King of The Fannie d. Fair Field Bernice C.

§KLAPPROTH, CHRISTIAN P., VACRIS FARM, PHOENIX, MD.
Lady's Carol of Maple Springs Sr4 252 504 9178 461
s. Gabriel's Elector d. Lida's Lady of Maple Springs
Ruben's Lady Sunlight 5 365 730 10167 526
s. Delajean Fairboy d. Ruben's Lady Sunshine

§KLAPPROTH, CHRISTIAN P. & E. VIRGINIA, VACRIS FARM, PHOENIX, MD.
Spring Creek's Daffodil 8 273 546 9871 382
s. Blakeford Tribune d. Crum Creek's Gold Saxafraga
Spring Creek Gunner's Belle 5 266 532 8842 354
s. Clora's Point Gunner d. Crum Creek's Gold Lobelia

§KNIGHT, C. L. & SONS, PINE VIEW, SPRINGVILLE, IOWA
*+Pine View Bonnie Sr4 291C 582 11493 572
s. Cesor Jupiter's Manuel d. Lenders' Dilborn Beatrice

§KNIGHT, CLARENCE O., KNIGHTDALE FARM, GUILFORD COLLEGE, N. C.
Knightdale R.I. Elizabeth Sr3 365 730 8695 367
s. Knightdale Royal's Ideal d. Knightdale Ideal's Dasia
*Knightdale Prince's Marygold 5 296 592 8519 435
s. Clear Springs' Bonnie Prince d. Marcus' Pauline
*Knight Illustrator's Dorthy 11 289 578 7756 311
s. Ruayne Illustrator's Knight d. Marcus' Pauline

§KNOTT, W. B., BONNEVILLE FARM, DINWIDDIE, VA.
Cor-Dale Bright Jewel Sr4 365 730 10455 521
s. Quail Roost Bright Clarion d. Louella of Burke's Tavern
Paul's Mary Jr3 365 730 10466 523
s. Midview Chieftain's Paul d. Whippernock's Lila

KOCH, HARRY F., SHELDEGREN FARM, GREENFIELD, MASS.
Sheldegren Hero's Endora Sr2 365 1095 11882 616
s. Sheldegren Hero Lad d. Sheldegren Endora

§KONISHI, BEN, SUN RISE FARM, PLATTEVILLE, COLO.
Sun Rise Golden Laura 5 323 646 9945 436
s. Cathedral Ross Rilma d. Sun Rise Golden Lillian
Sun Rise Golden Lita Jr4 342 684 8344 364
s. Cathedral Ross Rilma d. Sun Rise Golden Lila

§KUHTZ, ALLAN, KUHTZDALE FARM, WAUKESHA, WIS.
Kuhtzdale Kipling's Bonnie Jr2 305 610 8232 368
s. Gaylord Squire's Kipling d. Vera's Babe

§KUHTZ, C. H. & SONS, KUHTZDALE FARM, WAUKESHA, WIS.
Freshman's Buttermaid 6 316 632 8964 515
s. Ransom Fayetta's Freshman d. Hoeft's Milk Maid
Sadie's Lily 5 290 580 10264 481
s. Norscot's Cavaliera Bandit d. Vestaluey's Sadie

§KUHTZ, LeROY, KUHTZDALE FARM, WAUKESHA, WIS.
Kuhtzdale Cora's Cutie Jr3 307 614 7054 422
s. Midnight Bomber d. Freshman's Cora

§KURAS, ANTHONY, FLOWER FARM, WEST SUFFIELD, CONN.
*McDonald Farms S. May Lady Sr4 336 672 7371 382
s. McDonald Farms Steadfast d. McDonald Farms Pre Jade Lady

§LAGE, HARRY, STEDE WELL FARM, DAVENPORT, IOWA
*Stede Well's Grace Ann 5 365 730 7812 384
s. Lea Pearl Moonlight d. Annabelle of Stede Well

§LAGE, ROBERT H., STEDE WELL FARM, DAVENPORT, IOWA
Stede Well's King's Flower Sr2 365 730 9882 498
s. Mordele Farms King Paul d. Stede Well's Flora
*Stede Well's Nome's Lea Connie Sr4 359 718 8551 431
s. Lea Pearl Moonlight d. Stede Well's Nome

§LAKE, H. SHERMAN, MAPLE LAWN FARMS, LYONS, N. Y.
*Baron's Margaret of Maple Lawn 5 338 676 11324 490
s. Wychmere Dauntless Nobleman d. Wychmere Climax Margo
*Maple Lawn's Chief Violet Jr3 324 648 7951 378
s. Maple Lawn's Chief Carib d. Duke's Violet of Clover Hill

§LANGE, RAY & SON, WESTSIDE DAIRY FARM, GARNAVILLO, IOWA
Sunny Dale Pat Sr2 314 628 8434 417
s. Argilla First Mate d. Sunny Dale Farm Pride

LANSDOWNE FARMS, INCORPORATED, PROSPECT, KY.
*Lansdowne Betty Rose Jr3 346 918 11824 552
s. Flying Horse Footprint d. Ferdinand's Betty Rose
*Lone Pine Country Daisy 5 334 668 7542 377
s. Langwater Country Squire d. Clearfield Daisy

§LAWYER, C. G., CHARMAE FARM, CLEAR LAKE, IOWA
Charmae Bobbie Sr2 365 730 7080 372
s. Charmae's Master Max d. Charmae's Angela
*Charmae Fair Lady Jr4 247 494 5187 326
s. Duddel-Bug of Charmae d. Charmae Lady Amy
Charmae Judy Jr2 302 604 4913 251
s. Charmae's Dancer d. Leocourt Judith
Charmae Nancy Jr2 334 668 6005 323
s. Charmae's Dancer d. Al-Fin Amy

§LIBEL, SHALMON, LIBEL FARMS, MIST, OREGON
*Betty-Lou's Midget 8 309 618 7681 373
s. Oakdale Corporal Bill d. Son's Betty-Lou

§LINDLEY, C. A., CAMEL CRESS FARM, TRENTON, OHIO
Duke's Masie of Glenview 5 365 730 8885 395
s. Brownlea Merry Duke d. Commander's May of Glenview

§LOERS, L. B. & B. M., LOERLAND DAIRY FARM, OAK HARBOR, WASH.
Fran-Ell Josie Sr4 210 420 6065 266
s. Chuckanut Spot's Sam d. Fir Ridge Josie

§LONG ISLAND AGRICULTURAL & TECHNICAL INSTITUTE, FARMINGDALE, N. Y.
Nysia Advocate Gretchen Sr2 342 684 7859 408
s. Caumsett Advocate d. Nysia Student Gretchen
Nysia Storm Titania Jr2 365 730 6907 375
s. Caumsett Storm d. Nysia Student Titania Invader

§LUKAVICH, THEODORE, LUKDALE FARMS, WEST SUNBURY, PA.
Hartzell's Wistar's Spot Sr3 365 730 9475 490
s. Bethany Wistar's Sunny d. Hartzell's Forceful's Spot
*Lukdale Alexis' Cherry Jr3 306 612 7167 335
s. Dundee Alexis d. Ann-Tony Farms Ellen

§LUTEY, W. G., MEADOW GLEN FARM, FALL CITY, WASH.
Glenbar Barbara Sr2 289 578 9616 364
s. Western Glow Leader d. Bess of Strahm's Farm

§LYMAN, JOHN, THE LYMAN FARM, MIDDLEFIELD, CONN.
*+Gunsight Jezebelle Jr4 257C 514 6725 306
s. Foremost Royal Valor 13th d. Gunsight Golden Belle

MAINSTONE FARM TRUST, WAYLAND, MASS.
Fair Royal Sailor Girl 5 323 934 9399 439
s. Argilla Fair Royal d. Mildred's Sailor Girl
*Mainstone Pedro's Emerglow Sr3 230 690 7028 315
s. Argilla Pedro d. Fair Royal's Emerglow

§MALLORY, STANFORD C., MR. & MRS., WENDOVER FARM, MENDHAM, N. J.
+Ivanhoe's Ultra Alice Jr4 301C 602 8479 356
s. Riegeldale Emory's Ivanhoe d. Knight's Alice
+Leader's Woodman's Melody 5 280 560 6144 403
s. Evanbrook's Leader d. Woodman's Melody
*+Mulhocaway Lively Sylvia Jr4 286C 572 8339 376
s. N.J.E.S. Marvel Florina Lively d. Mulhocaway Butterfat Sylvia
+Northerner's Bess 2d 5 298C 596 8210 405
s. Brooklawn Heritage d. Northerner's Bess
+Rycklaver Snowdrift Sr2 305C 610 10008 507
s. Fairlawn Actor's Radiant d. Rycklaver Sunbeam

§MANTHEY, LLOYD, DEER CREEK GUERNSEY FARM, BELLINGHAM, WASH.
Deer Creek Lellia Jr3 353 706 9656 390
s. Quality Farm Lass's Nero d. Deer Creek Lulabell
*Deer Creek Regena 6 337 674 10719 613
s. Fircrest Patron d. Deer Creek Ruby

§MARKLEY, C. ROLLAND, SHARON FARM, ELLISVILLE, ILL.
High Blue Honey 6 306 612 9099 430
s. Rock Creek Harvester d. High Blue Pride

§MARTIN, BERT W., LAKEHOLM FARMS, MOUNT VERNON, OHIO
*Audacity's Rosette 6 365 730 8330 447
s. Brian Boru Audacity d. Sunnycrest Rosette
*Philosopher Virgil's Morn Sr3 361 703 7391 382
s. Philosopher C. Palotterie d. Audacity Virgil's Morn

§MARTIN, EVELYN THOMPSON, FRIENDSHIP HILL FARM, NEW GENEVA, PA.
Friendship B. E. Blossom 8 321 642 7447 403
s. McDonald Farms Brigadier d. Friendship E. Blossom

§MASSIE, T. H., ESTATE, ELM GLADE FARM, LAKEVILLE, OHIO
*Elm Glade Rosanna 10 365 730 8719 381
s. Foremost May Royal's Star d. Flossie of Elm Glade

§MATTHYS, WALTER, SHANTITUCK FARM, BARRON, WIS.
*Sumner's Lileth 5 310 620 8822 483
s. Glen Flora Sumner d. Glen Flora Lily

§MAULE, CHARLES, CHESTERLUCK GUERNSEY FARM, DOUSMAN, WIS.
Chesterluck Levity Dixie Sr3 283 566 7692 348
s. Curtiss Candy Levity Drummer d. Gusanna's Dixie of Bonnie Brae
*Rosella of Lake Valley Farm 6 344 688 8797 443
s. Shantituck Daisy's Dave d. Una of Sunny Mead

§MAY, C. EDGAR, BROWNSTONE FARMS, DOVER, PA.
Brownstone Farms Essence Sr2 365 730 6880 382
s. McDonald Farms Gladiator d. Windwood Levity Essence
*Brownstone Farms Joan Jr3 305 610 4946 285
s. McDonald Farms Gladiator d. Windale Joan
*Brownstone Farms Princess Jr3 321 642 4945 288
s. McDonald Farms Gladiator d. Maywood Benton's Princess

§MAYER, R. D., PRAIRIE HILL FARM, BIGELOW, MINN.
Prairie Hill D. Sophia Sr2 279 558 6132 381
s. Cuthbert Farm Deluxe d. Prairie Hill Phylis Jean
Prairie Hill Roma Jr3 357 714 6254 335
s. Cuthbert Farm Deluxe d. Prairie Hill Ohma
*Prairie Hill Rose Sr3 320 640 6933 352
s. Cuthbert Farm Deluxe d. Prairie Hill Kate

§McCANDLESS, WILSON B., MR. & MRS., "HAYLANDS", CLARKSVILLE, MD.
Bertha's Bernetta 7 305 610 7613 358
s. Beaufort Observer d. Bwela's Bertha
Gabriel's Claire 6 291 582 6216 313
s. Gabriel's Rubis d. Branchrock Rosiclaire

§McCLELLAND, W. T. & SON, SHAMROCK GUERNSEY FARM, TUCSON, ARIZ.
Kitchener Fearless Fairy Jr3 276 552 8825 377
s. McDonald Farms Fearless d. Kitchener Royal Faith
Quality Farm Sadie Mae's Clara 7 275 550 10495 509
s. Wandamere Phylip d. Sadie Mae of Highland View
*Shamrock Farms Belva 5 235 470 5368 205
s. McDonald Farms Granger d. Between of Surrogate's Trojan
*Shamrock Farms Betridge 5 277 554 8649 455
s. McDonald Farms Julian d. Shamrock's Beatrice of Bell Buoy
Shantituck Chum's Bunny Sr3 273 546 4035 171
s. Welcome In For-Chum d. Shantituck Jury's Charm

§McCONNELL, GEORGE T., MR. & MRS., FIVE POINTS FARM, WEST SALEM, OHIO
Five Points M. Cora Jr2 365 730 8475 449
s. Proudmaid's Master d. Five Points Corliss

§McCOY, RALPH M., McCOY'S GUERNSEY FARM, HEPBURN, IOWA
McCoy's Farm Bonnie Jr2 288 576 5517 298
s. McCoy's Farm Perfection d. Gazer's Golden Star

§McCULLOUGH, JACK D., PREMIER FARMS, ROCHESTER, MICH.
*Langmeadow Abalone Sr4 341 682 10117 420
s. Cesor Pontiff's Anchor d. Romeo's Supreme Blend Blondy
*Lyrene Louise 6 305 610 10831 542
s. Meadow-Gold R. Queen's Mac d. Foreman's Louise
Premier N. Jennifer Jr2 365 730 6779 368
s. Great Oaks K. Neptune d. Premier M. Judith
Premier N. Nola Jr2 365 730 8346 421
s. Great Oaks K. Neptune d. Premier M. Nelly

§McINTOSH, FLORENCE P., STRATHBRAN FARM, CAYUGA, N. Y.
*Strathbran Daisy 14 252 504 4488 191
s. Strathbran King Peter d. Strathbran Meadow Maid

§McLEAN, GEORGE P., ESTATE, HOLLY FARM, SIMSBURY, CONN.
Doral S. C. Valorie Sr2 335 670 5047 269
s. Nyala Supreme Chief d. Nyala Supreme Delight
*Holly Farm Frissie 5 297 594 4642 263
s. Holly Farm Stars and Stripes d. Holly Farm Elegance

*Holly Farm Gypsy Queen Sr4 301 602 5448 239
s. Groton House Caesar's Holly d. Holly Farm Gypsy Jane
Holly Farm Lady Marjorie Sr2 327 654 5937 315
s. McDonald Farms King Cheney d. Chilmark Marjorie
*Holly Farm Lady Prudence Sr3 365 730 6439 267
s. Argilla Paladin d. Holly Farm Prudence
*Holly Farm Princess Marigold Sr3 365 730 9980 594
s. Holly Farm Stars and Stripes d. Holly Farm Marigold
Holly Farm Winette Sr2 325 650 7453 340
s. Green Meads Valencian d. Hamlet Hill Winette

$McMONIGLE, WILLIAM J., MAXVALE FARM, YELM, WASH.
*Maxvale's General's Marguerite Jr4 303 606 9481 437
s. St. Albans Valiant General d. Lady Marguerite of Maxvale
*Maxvale's Queen Marian 8 356 712 7153 393
s. Dot's Pride of Maxvale d. Toots of Maxvale

$McVEIGH, CHARLES J. D., JOCHAMAL FARM, HACKETTSTOWN, N. J.
Jochamal's Bright Star 7 365 730 12039 570
s. Quarry Valley Prince Hollival d. Star Lena Benedict of Maulton

$MEIER, FRANK E., FLYING M. RANCH, OREGON CITY, OREGON
*Delphi Dell Houdini's Elenore Jr4 286 572 9086 458
s. Valley Gem Houdini d. Delphi Dell Helena

$MEISENHELDER, SAM F., TULIP POPLAR GUERNSEYS, YORK, PA.
*Tulip Poplar Valdor Kitty Jr2 292C 584 5105 244
s. Riveredge Valdor d. Tulip Poplar Vanity

$MENTOR FARMS, VOLGA, S. DAK.
Mentor Countess Freda Sr2 323 646 5508 266
s. Holmead King Count d. Mentor Royal Freda

$MESSIX, W. BERNARD & H. TAYLOR, PEMBERTON FARM, QUEEN ANNE, MD.
*Messix's Grace Sr4 256 512 6849 323
s. Blakeford Paramount d. Messix's Gritty Girl
*Messix's Blue Bell Jr4 339 678 6152 286
s. Blakeford Paramount d. Messix's Beauty Star
*Messix's Matilda Sr3 263 526 5687 284
s. Blackbeard's Premier d. Messix's Marie Primrose
*Messix's Minnie Sr4 345 690 7110 344
s. Blakeford Paramount d. Messix's Mary Kay
Messix's Queenella Sr2 323 646 7356 314
s. Blakeford Single Lad d. Messix's Queen

$MESSIX, W. BERNARD & MESSIX, WILLIAM B., JR., HOPESTEAD FARM, QUEEN ANNE, MD.
Messix's Belle Beatrice Sr2 353 706 5971 257
s. Blakeford Paramount d. Messix's Busy Bee
Messix's Donna Jr2 315 630 8983 374
s. Blakeford Paramount d. Messix's Doris

METZCAR, R. H., GOLDEN PLAIN FARM, PLEASANT PLAIN, OHIO
*Betty Rae's Frances 6 365 730 10535 451
s. Star's David Jones d. Betty Rae of Wintona Way
*Crown Prince's Annabel 6 342 684 7320 383
s. Langwater Crown Prince d. Lockwood's Pride
Crown Prince's Ophelia Jr2 365 730 6418 324
s. Langwater Crown Prince d. Laura's Betty Lou

$MEYER BROTHERS, DELPHI DELL FARM, OLYMPIA, WASH.
*Delphi Dell Ada Sr2 289 578 7156 386
s. Delphi Dell Lilly's Lucky d. Delphi Dell Marvel Adie

$MICHIGAN STATE COLLEGE, W. K. KELLOGG FARM, HICKORY CORNERS, MICH.
*Kellogg Maxim's Elsie 7 301 602 8059 328
s. Cesor Michigan Maxim d. Kellogg Athenian's Isabel

MICKEY, WALTER W., MILFORD, OHIO
*Flame Sequel of Hadley Farms 6 305C 610 7147 338
s. Quincy Pilgrim's Yankee d. Bessie Sequel of Beech Brook 3d
*Ver-Dell Dawn Jr2 305C 610 6634 330
s. Ver-Dell Pharoah's Prince d. Yankee Marlene of Hadley Farms

$MILLER, LEO H. & METZGER BROTHERS, SOUTH VIEW FARM, SOUTH WHITLEY, IND.
*Jewel's Butterfat Jeanette 5 305C 610 11352 530
s. Lawnsett's Bob d. Jewel's Butterfat Garnet

$MILLER, ORVILLE, MILLER FARM, MORLEY, MICH.
*Connie's Carol of Miller Farm 7 305 610 10001 478
s. Rex Juno of Cowham Farm d. Juno's Connie of Miller Farm
Norma's Mary of Miller Farm Sr2 308 616 6093 342
s. Riegeldale Conqueror's Actor d. Julia's Norma of Miller Farm

$MILLIKEN, MARGARET, DOT-MAR FARM, PRINCETON, ILL.
*Dot-Mar Buster's Helen Jr4 347 694 11727 534
s. Ramona Aiden's Buster d. Dot-Mar Ferdinand's Helena

$MILLS, FRED T., BREEZE HAVEN, PROSPERITY, S. C.
*Leslie's Beulah 5 287C 574 6251 304
s. Butler Island Leslie d. Masterpiece's Clara

$MILLS, T. P., BREEZE HAVEN, PROSPERITY, S. C.
*Kimbrough's Saluda Rose 8 269C 538 7053 335
s. Klondike Kimbrough d. Hero's Violet Beauty
*Plowman's Pamela Sr3 250C 500 4946 241
s. Klondike Plowman d. Foremost's Princess Adele

MISSOURI IMPROVEMENT COMPANY, SUNNYMEDE FARM, BISMARCK, MO.
Finchley Manor Lotus 10 365 1095 12910 628
s. Cesor Pharos' Marshall d. Finchley Manor Glenadene

$MOODY, A. R. & SON, FAIR FIELD FARM, JACKSONVILLE, VT.
*Fair Field Midnight S. Ceres Jr3 279 558 5920 311
s. Fair Field Midnight Sable d. Fair Field Quaker Girl

$MOORE, CHARLES J., LANGMORE FARM, CLUMS CORNERS, N. Y.
Langmore Idol Frieda 7 365 730 14285 604
s. Gayhead's His Idol d. Frieda of Langmore
Langmore Lucy's Inheritance 5 356 712 8879 382
s. Gayhead's In-heritor d. Langmore Lady Laila

$MOSES, J. H., JASPER STOCK FARM, MOTLEY, VA.
Jasper Dan's Izzie Tiny Jr2 365 730 5577 287
s. Allan Manor Noble Dan d. Jasper's Izzie
Jasper Dan's Virginia Belle Jr2 365 730 6944 349
s. Allan Manor Noble Dan d. Jasper's Virginia

$MULLER, JOE P., JO-BE FARM, OMAHA, NEBR.
Jo-Be C. H.'s Clara Sr2 365 730 10541 521
s. Skyline Clara's Hercules d. Jo-Be King's Alta
Jo-Be C. H.'s Delight Jr2 365 730 9677 459
s. Skyline Clara's Hercules d. Edgewater Toreador's Nola
Jo-Be C. H.'s Delorna Jr2 365 730 8529 461
s. Skyline Clara's Hercules d. Lorna of Jo-Be
Jo-Be Challenger's Candy Jr3 336 672 8544 414
s. Skyline Gretta's Challenger d. Daisy Maxine Maid

$MYERS, HARRISON & ELIZABETH, MYERLEA FARM, WOODSTOWN, N. J.
Myerlea RW. Flute Sr2 365 714 7049 363
s. Coldspring's B. R. Romwick d. Floss of Sunset View
Myerlea RW. Helena Sr2 365 730 6315 318
s. Coldspring's B. R. Romwick d. Myerlea Indy's Henrietta

$NELMS, HOMER L., MED-O-DALE FARMS, ALTAMONT, N. Y.
Waldorf Mistress Mandy 7 365 730 11782 530
s. Waldorf Sir Byron d. Waldorf Miranda

$NEMITZ, CHARLES J., ELM RAVINE, BRIDGMAN, MICH.
*Priscilla's Ally of Elm Ravine Jr3 325 650 6652 394
s. Cleo's Royal Banner d. Adanac Priscilla

$NICHOLS, HURBY & R. H., BURR OAK FARM, CONCORD, MICH.
*Burr Oak's Lucille Sr3 320C 640 9268 502
s. Cowham Farm Queen's Phil d. Burr Oak's Surprise

$NOURSE, C. P., ROOT RIVER FARM, MILWAUKEE, WIS.
Owendale Bomber's Bonita Sr2 230 460 5762 226
s. Curtiss Candy Levity Bomber d. Owendale's Butterfat Mary

$OELKER, HAROLD, OELKER FARM, URBANA, OHIO
*Clover Dee's Alice Jean 10 328 656 11737 560
s. Boulder Bridge Absolute d. Gwenith's Famous Tootsie
Himes' Daisy Sr3 185 370 3788 188
s. Sun-Blest Farm Melody King d. Dove's Daisy
*Oelker Farm's Joyland Jr4 329 658 11582 528
s. Coronation King of Fireside d. Joy of Shadeland

$OHIO STATE UNIVERSITY, COLUMBUS, OHIO
*Ohio Brilliant Sunbeam 7 321 642 11520 487
s. Raemelton Brilliant Lad d. Ohio Lucy Sunbeam
Ohio Steadfast Lila Jr2 312 621 9823 504
s. McDonald Farms Steadfast King d. Ohio Dreaming Lila

$O'NEIL, GUY, O'NEIL'S GUERNSEY FARM, OZARK, MO.
O'Neil's Judy's Jane Jr2 331 662 5637 325
s. McDonald Farms Jackson d. O'Neil's Judy

$OSTENDORF, RICHARD, FORT DODGE, IOWA
Love's Princess Jita Jr2 284 568 6309 339
s. McDonald Farms King Marvin d. Rosedale Love
*Rosedale Love 5 329 658 9140 383
s. Dawn's Pride of Rosedale d. Rosedale Maisie

$OVERMYER, LOWELL D., LOWAN FARM, GREENVILLE, OHIO
*Lowan Saint Clara 7 363 726 10449 521
s. Franchester Saint Jerome d. Lowan Lady Prima

$PARKER, H. LLOYD, THE IDEAL DAIRY, DECATUR, GA.
Al-Del-Mar Ilium's Gem 9 289 578 8116 324
s. Renown Ilium d. Gwinett's Beauty Gem
Parker's Sue Sr3 292 584 6572 315
s. Renabie Emory's Major d. R. Illustrious Model Daisy

$PARMERLEE, ROY, PARMERLEE PLACE, HUNTINGTON, IND.
Ver-Lo-Lew B. Golden Aura Jr2 316 632 8158 400
s. Meadow Lodge King's Bugler d. Gaylord's Golden Aura

$PASSMORE, PUSEY & WILLS, LYNTHWAITE FARM, WILMINGTON, DEL.
Lynthwaite Victoria Sr2 364 728 8441 418
s. Highland O's Merry Cherub d. Lynthwaite Primrose
Spar Hill Petunia 7 330 660 9723 421
s. Coronation King's Heir d. Leader's Eiletta Again

PATRICK, C. ALLEN, PLEASANT HILL FARM, SALEM, N. J.
Blaze's Maryanna of Q. S. F. 5 290 580 10732 538
s. St. James Champion Blaze d. Maryanna of Quinton Stock Farm
Polly of Harmony Jr2 295 590 6601 352
s. Charmer of Harmony Road d. Penny of Harmony Road

$PATRICK, ROY C., QUINTON STOCK FARM, QUINTON, N. J.
Ben's Royal Marigold 5 364 728 11682 553
s. Riegeldale Ben's Taxpayer d. Royal's Marigold
Madrey Farm Victorine 8 365 730 10087 496
s. Bournedale Sensation d. Madrey Farm Fancy's Victory
Manor Valentine Sr4 283 566 9984 461
s. Marshallvale Valor d. Manor Selma
Quinton Blaze's Katherine Jr3 326 652 8661 419
s. St. James Champion Blaze d. Quinton Stock Farm Ben's Kay

PEACOCK, D. W. K., KILMAC FARM, FLANDERS, N. J.
Kilmac Masher's Queenie Jr3 365 1041 14206 661
s. Kilmac Masher d. Florham Queenie

$PECK, BENJAMIN T., JR., BEN-DOR FARM, ACTON, MAINE
Stronghold C. Daffodil Jr4 352 704 8621 405
s. Groton House Craftsman d. Stronghold Coronation Dahlia

$PENNEWELL, R. D., FLO-RAY FARMS, PALMYRA, MO.
*Flo-Ray's Arvella Jr3 328 656 9440 451
s. Douglaston Baron Gage d. Flo-Ray's Fannie
*Flo-Ray's Camille 6 325 650 10765 479
s. Woodacres Royal Viking d. Raider's Claudette
Flo-Ray's Jenny Lind Jr2 345 690 7043 366
s. Woodacres Royal Viking d. Flo-Ray's Jeanette
Flo-Ray's Memory Sr2 341 682 8813 377
s. Douglaston Baron Gage d. Flo-Ray's Royal Millie
Flo-Ray's New Year's Darling Jr2 333 666 7214 336
s. Douglaston Baron Gage d. Flo-Ray's Charlotte
Flo-Ray's Relia Sr2 331 662 7392 328
s. Douglaston Baron Gage d. Flo-Ray's Rosella
Flo-Ray's Royal Fortune 5 343 686 8851 439
s. Woodacres Royal Viking d. Fern's Faithful
*Flo-Ray's Royal Lily 6 330 660 8520 480
s. Woodacres Royal Viking d. St. Albans Valiant Lily
*Flo-Ray's Royal Virginia Jr3 331 662 10062 413
s. Woodacres Royal Viking d. Flo-Ray's Jeanette
King Hill King's Charm 9 332 664 10169 434
s. Green Meads King Pharaoh d. King Hill Rexcharming

*Philosopher's Hero's Pet 7 365 730 12107 575
s. St. James Philosopher's Hero d. Rosebriar Glow

§PENNSYLVANIA STATE COLLEGE, STATE COLLEGE, PA.
*Penstate Caesar's Dorine Sr2 312C 624 9543 437
s. Groton House Caesar's Penn d. Penstate Crusader's Dora
*Penstate Crusader's Rosie 5 309 618 10592 496
s. Woodacres Steadfast Crusader d. Beechwood Rossitza
Penstate Noble's Grace Jr2 311 622 10339 502
s. Coldspring's Noble's Favor d. Penstate Caesar's Grace

§PERONA, EMIL, PERONA FARM, ANDOVER, N. J.
Perona Farm Gracious Sr4 365 730 11279 490
s. Perona Farm V. Vikinham d. Perona Farm Grace
*+Perona Farm Joiella 8 305 610 9272 439
s. Brooklawn's Viking d. Peerless' Josie
+Perona Royal Darling Sr2 305 610 6134 323
s. Woodacres Royal Count d. Perona Farm Galantine
*+Perona Vikinham Innocence 5 305 610 9705 416
s. Perona Farm V. Vikinham d. Perona Farm Scallopina

§PFEIFFER, WALTER R. & HERMAN W., PFEIFFER FARMS, ARLINGTON, NEBR.
Larry's Golden Glo of Omar Sr4 365 730 10979 518
s. Meadow Lodge King's Larry d. Daffydill's Goldie 3d

§PIOCH, WILLIAM F., WILLEDA FARMS, MILFORD, MICH.
*Bettaleen Dutchess 13 348 696 6984 331
s. Maple Grove Peter d. Scottland Farms Duchess
Willeda Farms Rose Jr2 314 628 6235 339
s. Cesor Neptune d. Bettaleen Phlox

§POOK, OTTO C., RIVERSIDE FARM, EMMETT, IDAHO
Riverside Clementine's Daisy Jr2 311 622 6289 369
s. Prestdale Monarch's Crusader d. Anthony's Dollie's Clementine

§POTTER, A. F., PENBART FARM, BARRINGTON, ILL.
Sleepy Hollow Margy's Queen 5 307 614 6419 308
s. Monarch's Ambassador d. Monarch's Challenger's Margy

§PRALLE, BERNARD, ONALASKA, WIS.
*Wern's Dart's Mary Jr4 306 612 5675 312
s. Wern's Dart's Climax d. Gerard's W. Mary

PRATT, GEORGE D., JR., SUNNY VALLEY FARM, NEW MILFORD, CONN.
*Rockmere's R. Buttercup 10 353 706 6587 359
s. Horse Shoe Raider d. Golden King's Butterfly
*Roughwood Almond 7 344 688 5725 270
s. Langwater Advance d. Roughwood Nutmeg
*Roughwood Nanette 6 328 656 9971 477
s. Langwater Advance d. Roughwood Nana
Sunny Valley Jethro's Lady Jr2 337 674 5673 280
s. Coronation Majestic's Jethro d. Counsellor's Lady B.
Sunny Valley Lad's Surprise Jr2 365 730 9264 424
s. Sunny Valley Royal Lad d. Sunny Valley's Jean's Surprise
Sunny Valley Noble's Dawn Jr2 302 604 5801 281
s. Fairlawn H. Noble d. Sunny Valley Dawn
*Sunny Valley Play Boy Nanette Jr3 291 582 7752 376
s. Golden Harvest Play Boy d. Roughwood Nanette
*Sunny Valley's Brenda 5 365 730 9353 473
s. Sunny Valley Mahomet d. Sunny Valley Hepatica
*Sunny Valley's Camoria 2d Jr4 365 730 8414 476
s. Sunny Valley's Noble Man d. Sunny Valley's Camoria
*Sunny Valley's Gladus 5 302 604 8867 372
s. Sunny Valley Phyllip d. Sunny Valley's White Cliff
*Sunny Valley's Crissie 7 365 781 10965 477
s. Sunny Valley's Valor d. Sunny Valley Cresmay

§REED, JOHN M., GRANDVIEW FARM, KITTANNING, PA.
*Grandview's Labelle 5 365 730 7343 384
s. Klondike Kingship d. Grandview's Happy Belle

§REED, JOHN M. & SON, GRANDVIEW FARM, KITTANNING, PA.
Belle Vista Forward Ivy Jr2 305 610 4171 201
s. Jaebardale Forward Countryman d. Glenco Royal Ivy

§RHAME, PAUL W., RHAMEFIELDS FARM, FLINT, MICH.
*Martina Jane of Maxfield Farm 7 352 704 11971 527
s. Victory Mac d. Jane of Maxfield Farms

§RIDDER, GEORGIA BUCK, BROOKE'S CROSS FARM, BALDWIN, MD.
*Brooke's Cross Desdemona Sr4 275 550 6810 330
s. Clear Springs' Cynthia's Major d. Brooke's Cross Deanna
Brooke's Cross Loretta Sr2 300 600 5632 286
s. Clear Springs' Majestic Prince d. Brooke's Cross Lucretia
*Brooke's Cross Wanetta Jr3 299 598 6701 380
s. Riegeldale Emory's Count d. Willowmere Wedding Ring

§RIEHL, ELMER J., ELMBETH FARM, CANFIELD, OHIO
Elmbeth L.P. Levity Ann Sr2 195 390 4834 238
s. Groton House Levity's Goldmine d. Elmbeth Argo's Tranquil
*Elmbeth L.R. Lucky Joy Jr4 365 730 10110 535
s. Chedco Mars d. Sailor's Lucky Joyce

§ROZAS, PRISCILLA, ALBERT ROZAS FARM, CHATAIGNIER, LA.
Walker Farms Foremost Quince Sr2 336 672 8189 351
s. Walker Farms Foremost d. Walker Farms Maestro's Queen

§RUEHS, E. W., ROSEMONT FARM, CALEDONIA, MICH.
*Rosemont C Loop Sr4 353 706 10003 532
s. Carlo of Hickory Grove d. Phyllis of Penelope
*Rosemont C. Ruby 5 328 656 9861 440
s. Carlo of Hickory Grove d. Rosemont Ruby
Rosemont F. Shorty Jr2 365 730 9508 532
s. Elane's Fritz Sunny Side d. Rosemont T Sweetheart
*Rosemont U Irene 8 305 610 9269 491
s. Ultra Prince of the Ridge d. Rosemont Aunt Molly

§SCHAUB, WALTER F., SR. & SONS, SCHAUB FARM, DOWAGIAC, MICH.
Jennie of Tamarack Ridge Sr2 365 730 8838 424
s. Rose's King of Meadow Lane d. Jessie of Tamarack Ridge
Meadow Lane K Janet Sr4 315 598 9015 451
s. Rose's King of Meadow Lane d. Patsy Jane of Meadow Lane

§SCHNEBLY, ROY S., CROWN STONE FARM, CLEAR SPRING, MD.
*Dell of Mason Dixon Line 9 365 730 10296 456
s. Major's Master of Blue Ridge d. Sally of Mason Dixon Line
*+Major's Joyce of Blue Ridge 11 305C 610 7310 353
s. Antietam Mona's Major d. Sharlot's Patsy of Blue Ridge

§SCHNEBLY, SETH K., CROWN STONE FARM, CLEAR SPRING, MD.
+Woodside Hall Ken's Nellie Jr3 305C 610 7865 407
s. Woodside Hall Kenny d. Woodside Hall Knolton Hasty

§SCOTT, ROBERT M., HIGHLAND VIEW FARM, BEAR LAKE, PA.
Clementine of Highland View 5 289 578 7184 357
s. Pointer's Gay Pat d. The King's Farm Bess
Sweet Sue of Highland View Sr4 313 626 9689 544
s. The King's Farm Royalman d. Valorous Queen

§SHELLEY, ORVILLE E., ORBROCK FARM, STERLING, ILL.
*King Fred's Pride 5 196 392 3732 206
s. Kenfleur's Rose King Fred d. Limberlost's Marigold

§SHERBURNE, V. K., SHERBURNE PRAIRIE FARM, RUSK, WIS.
*Sherburne Prairie Glenna Sr4 311 622 7938 364
s. Prairie Beacon d. Sherburne Prairie Beulah
*Sherburne Prairie Hannah Jr3 311 622 5048 274
s. Boulder Bridge Ardor d. P. V. Annabel
Sherburne Prairie Hester Jr4 244 488 7773 320
s. Gaylord's Squire's Heritage d. Sherburne Prairie Beulah
*Sherburne Prairie Hilarie Jr4 259 518 3883 183
s. Boulder Bridge Ardor d. Sherburne Prairie Della
Sherburne Prairie Janice Jr2 285 570 4529 204
s. Gaylord's Squire's Heritage d. Sherburne Prairie Debutante
Sherburne Prairie Jasmina Jr2 296 592 7103 295
s. Gaylord's Squire's Heritage d. Sherburne Prairie Calla Lily
Winsome of Elmwood 7 293 586 6377 333
s. Fashion's Laddie Boy d. Fashion's Tricksey

§SIGRIST, ELDON E., SEVEN MAPLES FARM, WEST SALEM, OHIO
*Donnabelle of Seven Maples 8 323 646 7408 326
s. Villa-Way Carpini d. Donna's Joy of Sugar Grove
*Seven Maples Julabelle 8 344 688 7497 386
s. Meadow Lodge King's Tonkawa d. Avalon Annabelle

§SIMMONS, JOHN & LeROY, RoyJon FARMS, BELLVILLE, OHIO
Levity Pat's Mae Jr4 301C 602 6729 398
s. Queen's Levity Pat d. Laddie's Edna Mae

§SIMMS, ALBERT G., LOS POBLANOS RANCH, ALBUQUERQUE, N. MEX.
Poblanos Hardwick Honey Jr3 299 598 10227 469
s. Basquaerie Drummer's Hardwick d. Poblanos Roamer Honey Dew
Santa Cruz Jackie's Willow Jr2 365 730 9503 473
s. Santa Cruz Holliston Jackie d. Santa Cruz King's Wilma

§SKAAR, CHRIS, PINE RIDGE FARM, HAYWARD, MINN.
*Pine Ridge Red Fawn 8 365 730 7620 371
s. Corium Slogan's Nipper d. Pine Ridge Ready 2d

§SMITH, GERARD C., RATCLIFFE MANOR FARMS, EASTON, MD.
*Ratcliffe Manor Belle 11 365 730 9574 492
s. Blakeford Country Boy d. Delhaven Ethel Royal
*+Ratcliffe Manor Gypsy Rose 7 305C 610 7230 362
s. Jewell's Cathedral King d. Klondike Royal Gypsy
*+Ratcliffe Manor Jessica 5 303 606 6983 310
s. Spar Hill General King d. Ratcliffe Manor Ida
Ratcliffe Manor Mimi Sr4 365 730 8098 404
s. Spencer's Landing Caesar d. Ratcliffe Manor Virgie
Ratcliffe Manor Rosa Jr4 317 634 7588 366
s. Spencer's Landing Caesar d. Ratcliffe Manor Elsa
+Ratcliffe Manor Tina Sr3 305 610 9480 429
s. Spencer's Landing Caesar d. Ratcliffe Manor Princess
*Ratcliffe Manor Beatrice 6 365 730 9835 506
s. Jewell's Cathedral King d. Ratcliffe Manor Belle

§SNARR, WARD, WARDHAVEN FARM, SILER CITY, N. C.
Wardhaven Molly Fillpail Jr2 365 730 9696 517
s. Fairlawn Maxim's Jeff d. Wardhaven Maxim Fillpail

§STAUFFER, IRA, VALMARK GUERNSEY FARM, LYNDEN, WASH.
*Danny's Pansy Judy 6 365 730 9935 482
s. Roselyn Danny d. Lady Ann's Pansy

§STEINKE, R. A., MOUNT PLEASANT GUERNSEY FARM, SODUS, MICH.
*Laura of Walnut Lane Jr3 307 614 8153 400
s. Admiral Forest of Mt. Pleasant d. Ida of Walnet Lane

§STEVENS, L. B., SHORELAND FARM, OCONOMOWOC, WIS.
*Shoreland Donna Lucille Jr3 324 648 6162 363
s. Shoreland Courageous d. Shoreland Donna
Shoreland Easter Lily Jr2 309 618 3722 179
s. Shoreland Courageous d. Shoreland Beatrice
*Shoreland Lavender Jr3 260 520 5670 257
s. Shoreland Courageous d. Shoreland Meadow Larkspur
Shoreland Ripple Jr2 314 628 4370 210
s. Shoreland Courageous d. Mary Ripple of Stone Bank

§STONOROV, OSKAR, MONTCALM FARM, PHOENIXVILLE, PA.
*Sunny's Royal Maiden 10 339 678 7796 389
s. Sunny Supreme d. Fellowship Royal Dairy Maid

§STOUDER, H. O., FAWN ISLE FARM, SOUTH WHITLEY, IND.
*Fawn Isle Ada Jr3 365 730 11000 449
s. Sun-Blest Farms Foresquire d. Fawn Isle Adaline
*Fawn Isle Patience Sr4 353 706 9627 489
s. Polly's Alert of Nosker Farm d. Reliance's Peggy Anne

§STOUDER, H. O. & LOWELL, FAWN ISLE FARM, SOUTH WHITLEY, IND.
Fawn Isle F's Country Flower Sr2 365 730 11389 531
s. Sun-Blest Farms Foresquire d. Reliance's Pearl

§STRICKLAND, HAROLD L., LANANDY FARM, ROCKFALL, CONN.
*Lanandy Brilliant Etta Sr4 324 648 7251 300
s. Homeland Slogan's Brilliant Boy d. Lanandy Valetta
*Lanandy Brilliant Pearl 7 347 694 7598 364
s. Homeland Slogan's Brilliant Boy d. Lanandy Valpearletta
Lanandy King's Daisie Sr2 313 626 5787 262
s. Deershorn Foremost Kingman d. Lanandy Valparaiso
Lanandy King's Prize Jr2 358 716 7184 320
s. Deershorn Foremost Kingman d. Lanandy Brilliant Marie
Lanandy King's Queen Sr2 365 730 8362 338
s. Deershorn Foremost Kingman d. Lanandy Lincoln Louise
*Lanandy Valemily 12 289 578 7898 312
s. Grassland Beau Valentine d. Boulder Knoll Heartsease Emily

§SWALES, G. O., CRESCENT STOCK FARM, JOHNSON, WASH.
Crescent's L. Bebe Sr2 295 588 6677 355
s. Chicona Langtry d. Brabakers L. Babe

$SWINT, WENDELL R., WEALWOOD FARM, LANDENBERG, PA.
Peter's Wealwood Nora — Sr2 290 580 — 6265 316
s. Ratcliffe Manor King Peter — d. Wealwood Nell
*Wealwood Gay — Sr4 299 598 — 8790 425
s. Wealwood Johnny — d. Delhaven Lydia's Gem

$TEAFF, C. K., ROPESVILLE, TEXAS
Bluff View Maxim Queenie — Jr2 357 714 — 8023 378
s. Bourndale Maxim's Laddie — d. Blondie's Queenie

$TENNIS, A. M. & SONS, ALCHRIST FARM, HAYWARD, MINN.
Alchrist H. Claudia — Jr2 302 604 — 8875 456
s. McDonald Farms Harvester — d. Alchrist Sunbeam
*Alchrist H. Frieda — Jr2 275 550 — 6512 336
s. McDonald Farms Harvester — d. Alchrist Charmaine
*Alchrist H. Linda — Sr2 283 566 — 8791 433
s. McDonald Farms Harvester — d. Alchrist Lulubelle
Alchrist H. Myrna — Jr2 269 538 — 8225 392
s. McDonald Farms Harvester — d. Moby's Beauty of Watkins
*Boulder Bridge Wren — Sr4 279 558 — 8017 390
s. Green Meads King Don — d. Boulder Bridge Rhea
*Boulder Bridge Zeno — Jr3 223 446 — 7725 373
s. Boulder Bridge Recorder — d. Alexander's Patrica Lass
*Spruce Shadows Monica — Jr4 365 730 — 7199 346
s. Langwater Michael — d. Spruce Shadows Mitzi

$THATCHER, GEORGE W., RANCHO BYE GEORGE, ALBUQUERQUE, N. MEX.
*Actor Lad's Venus — Jr3 209 418 — 6020 303
s. St. Albans Grandee Actor Lad — d. Actor's Venus

$THAYER, ERNEST W., JR., THAYER'S FARM, SALISBURY, MASS.
+Thayer Farm Pride's Diane — Jr2 281C 562 — 7496 374
s. Wadsworth Pride's Elmer — d. Thayer's Roseway Ann
+Thayer Farm Pride's Melody — Jr2 305C 610 — 6459 363
s. Wadsworth Pride's Elmer — d. Argilla Fiddle

$TOMLINSON, E. T., PONITON FARM, BRIDGETON, N. J.
*Poniton Puritan Maid — 8 266 532 — 7897 354
s. Kilmac Monarch — d. Glenburnie Sweet Brier 3d

$TORREY, J. P. & SON, TORREY FARM, BRISTOL, WIS.
Torrey Farm Diana — Sr2 365 730 — 6539 382
s. Wethersfield Peter Pan — d. Torrey Farm Fern
Torrey Farm Eilene — Sr2 365 730 — 8434 445
s. Wethersfield Peter Pan — d. Torrey Farm Delight
*Torrey Farm Ida — 6 365 730 — 10425 478
s. Jonacre Royal Challenger — d. Salome's Empress of Poskin

$TURNBULL, WILLIAM & TURNBULL, ARTHUR, TEVIOT FARMS, FAR HILLS, N. J.
Teviot Dug's Little Eva — Sr2 273 546 — 4663 245
s. Meadowbrook Dug MacArthur — d. Meadowbrook Emma Holz
*Teviot Emma's Lively — Jr3 328 656 — 9130 481
s. Majesty's Jack of Meadowbrook — d. Meadowbrook Alert's Emma
*Teviot's Immigrant Elsie — Jr4 365 730 — 9536 446
s. Fairlawn F. P. Immigrant — d. Wilgorlan Farms Peerless Doll

$ULLAND, LENA, LENULL FARMS, AUSTIN, MINN.
*Lenull Farms Bonnie — Jr4 309 618 — 6540 407
s. Utopia Rex of Iowagold — d. Lenull Farms Faithful
*Lenull Farms Commander Nina — Jr3 350 700 — 6465 315
s. Pine Ridge Commander — d. Lenull Farms Barbara
*Lenull Farms Cutie — Sr3 357 714 — 5786 297
s. Glenwater Financier — d. Lenull Farms Whiteface

$VAGUE, DALE W., TRIPLE V FARM, BOW, WASH.
*Lauretta of Mountain View — 7 333 666 — 9698 516
s. Fir Ridge Major Clark — d. Jeanette of Mountain View
Triple V's Donna Lee — Jr2 333 666 — 8095 363
s. Western Glow Marymost — d. Harmony Lassie Donna

$VANDER GRIEND, HERMAN O., VANCREST DAIRY FARM, LYNDEN, WASH.
Sally of Vancrest — Jr3 305 610 — 8017 397
s. Argilla Adjuster — d. Baker View Satinette

$VAN TROJEN, FRED, CANONCREST FARM, ENUMCLAW, WASH.
+Canoncrest Daisy — Jr3 305C 610 — 8091 443
s. Western Glow Slogan King — d. Fir Grove's La France

$VERMONT AGRICULTURAL EXPERIMENT STATION, UNIVERSITY FARM, BURLINGTON, VT.
U.V.M. Clarabelle's Rosette — Sr2 295 590 — 6091 315
s. U.V.M. Clarabelle's Raider — d. U.V.M. Viking Rose
*U.V.M. Superb Ruby — 5 259 518 — 6272 271
s. Cornell Royal Superb — d. U.V.M. Raider Ruby

$VOSS, ALBERT G., OAKLAWN FARM, BELEW CREEK, N. C.
*+Oaklawn Jay Blossom — Sr4 280C 560 — 6616 344
s. Bourndale Maxim La Noce Jay — d. Woodrow's Summer Blossom

$WALLIN BROTHERS, TUOLUMNE ACRES, TURLOCK, CALIF.
Tuolumne Peer's Lady — Jr3 365 730 — 8036 474
s. Gayoso Coronation Peer — d. Circle L Duke's Ann

WARE, MALCOLM C., WATAQUADOCK FARM, BOLTON, MASS.
Alethea of Bolton Abbey — Sr2 279C 608 — 7768 397
s. Prince Roland de Carteret — d. Theressa of Bolton Abbey
Alexandra of Bolton Abbey — Sr2 293C 636 — 7501 357
s. Prince Roland de Carteret — d. Nerissa of Bolton Abbey
*Princess Wendy de Carteret — Sr3 287C 632 — 7650 433
s. Splitsilk's Delight — d. Princess Lydia de Carteret

$WAYSON, WALTER L., GOLDEN RANGE FARM, DAVIDSONVILLE, MD.
*Golden Range Favor's Clara — Jr3 327 654 — 5876 298
s. Quail Roost NoMax Favor — d. Golden Range Opal's Clara

$WEBSTER, WILLIAM & CLOSE, STEVENSON W., COOL BRANCH FARM, ABERDEEN, MD.
Delwake Orphie — Jr3 333 666 — 8045 429
s. Two Brooks Tocsin — d. Delwake Cherub's Butterfat
Greenacres Jinger Jar — Sr3 365 730 — 9787 416
s. Barbian King Victor — d. Greenacres Jinger
Greenacres Mighty — Sr3 352 704 — 8813 381
s. Barbian King Victor — d. Greenacres Marble
Hickrill Garden Maisie — Jr3 365 730 — 10025 496
s. Caumsett Guard — d. Farvue Thunderbolt's Mary
Overbrook Dairy Brighton — 5 365 730 — 11099 564
s. Jo's Josiah — d. Overbrook Dairy Irena

$WEEKS, JOHN F., GUNSTOCK HILL FARM, LACONIA, N. H.
*High Maples Farm Josephine — Sr3 315 630 — 7267 333
s. Great Elm C. Alfred — d. Lad's Josephine

$WETHERWAX, RONALD, HILLCREST FARM, WYOMING, N. Y.
*+Colonel's Betty of Hillcrest — Jr4 305C 610 — 11559 574
s. Rex's Royal Colonel — d. Betty Jean's Joanna

$WHITE, N. H., JR., ENTERPRISE, MITCHELLVILLE, MD.
Enterprise Jacola Luck — Jr2 365 730 — 10266 460
s. Enterprise Lucky Captain — d. Bloomfield Jacola
*Enterprise Ola's Princess — Jr4 365 730 — 12647 588
s. Moughon Faithful Prince — d. Enterprise Ola

$WHITE, OGDEN, ALAMATUCK FARM, FAR HILLS, N. J.
*Thatch Meadow Brenda — 10 309 618 — 9132 387
s. Horse Shoe Falls Colonel — d. Maple Lawn Brenda

$WIDMAN, J. L., POMONA ACRES, FREMONT, OHIO
Pomona Acres Queen Mary — Jr2 317 634 — 7025 362
s. Lincoln Ridge K. Romulus — d. Pomona Acres Queen

$WILLEY, D. HERBERT, ALMOSTA FARM, EDEN, MD.
Almosta D. Angela — Sr2 365 730 — 9735 483
s. Blakeford Defiance — d. Tanana of Bonnie Blink
Almosta D Minuet — Jr2 325 650 — 6767 342
s. Blakeford Defiance — d. Thatch Meadow Remembrance

$WILSON, J. H., MR. & MRS., JIMALDA FARM, BROCKWAY, PA.
Jimalda Ultra Princess — Jr2 346 692 — 7585 413
s. Hill Girt Ultra Prince — d. Jimalda Masterful's Sally

$WISCONSIN, UNIVERSITY OF, MADISON, WIS.
U. W. Merry George Brummel — Sr2 302 604 — 5822 282
s. McDonald Farms Beau Brummel — d. U. W. Merry Myrtle George
U. W. Merry Gold — Sr2 307 614 — 7106 347
s. Blakeford Professor — d. U. W. Merry Wilmer
*U. W. Priscilla Sultan — Jr4 299 598 — 8075 394
s. Blakeford Sultan — d. U. W. Priscilla Brummel

$WITMER, KERMIT L., KEREST FARM, DALMATIA, PA.
East Malta's Sharon's Ann — Jr3 305 610 — 7950 440
s. Langwater Sharon — d. East Malta's Harold's Ann
East Malta's Sharon's Tillie — Sr2 311 622 — 8440 399
s. Langwater Sharon — d. East Malta's Supero's Tillie

$WOOD, B. C., WOODCROFT FARM, GALESVILLE, WIS.
*Woodcroft Content — 5 338 676 — 6758 401
s. Meadow-Gold Nobleman — d. Contentment of Frenchville
Woodcroft Lady Contentment — Jr2 306 607 — 5578 263
s. Grassland's Trempealeau Dodge — d. Contentment of Frenchville

$WOOD, THOMAS E., WOOD ACRES STOCK FARM, SAINT MARTIN, OHIO
*Royal Lindy Lulu — 6 321 642 — 7322 329
s. Rameses Royal Flo Gold — d. Brookside's Lily Lou
*Royal Princess Ella — Jr3 344 688 — 5914 276
s. Raemelton Levity Quixote — d. Chieftain's Silver Princess

$WOOSTER, DAISY, MEADOW LANE FARM, ROCKFORD, MICH.
+Dutchess of Meadow Lane Farm — Sr4 305C 610 — 9417 475
s. Elane's Fritz Sunny Side — d. Penny of Meadow Lane Farm

$WOOTTON, J. G. & BRASHEAR, VERNON B., PURPLE DAWN FARM, COXS CREEK, KY.
Purple Dawn Charleen — Jr2 308 616 — 3373 157
s. Red Cross Bright Medford — d. Purple Dawn Steadfast Rose
Purple Dawn Martha May — Jr2 309 618 — 4843 249
s. Red Cross Bright Medford — d. Purple Dawn Star

WRIGHT, L. G., LAKEVIEW, MICH.
Gold's U. Carol — Jr2 292 584 — 7264 356
s. Hampshire Hills Gold — d. Ultra's Carol

$YONKMAN, ANTHONY T., PLEASANT VIEW FARM, BILLINGS, MO.
*Marguerite's Butter Girl — Sr4 346 692 — 9639 473
s. St. James Duke's Exchange — d. Lady Carol of Grand View Farm
Yonkman's MK Molly — Jr2 365 730 — 6331 241
s. McDonald Farms Missouri King — d. Marguerite's Valor Princess

$YOUNG, CLYDE MELVIN, GRAIN MEADOW GUERNSEY FARM, GREENTOWN, IND.
Grain Meadow Chum's Marie — Sr2 365 730 — 11590 568
s. Welcome In Chum's Forward Ace — d. Grain Meadow Joyful

$YOUNG, HAROLD L., COLDBROOK FARM, HOLDEN, MASS.
Coronation Hector's Flovette — Jr2 302 604 — 6479 344
s. Coronation Hector — d. Coronation Majestic's Floss
Ken Noble Clara — Jr3 305 610 — 6323 299
s. Howland Noble Lorristar — d. Ken Clara

YOUNG, HENRY D. & FLORENCE C., VALLEYSIDE FARM, WOODSTOCK, CONN.
*Valleyside Cheta's Fay — Jr4 365 892 — 9551 448
s. Waterville Butterfat Quonset — d. Valleyside Edette's Cheta
*Valleyside Dearest's Carie — 7 365 844 — 9339 464
s. Hilltop Butterfat Chief — d. Valleyside Vocalist's Dearest

$YOUNG, WALTER L., GRAIN MEADOW GUERNSEY FARM, GREENTOWN, IND.
*Grain Meadow Chum's Fleurie — Sr3 307 614 — 9676 432
s. Welcome In Chum's Forward Ace — d. Grain Meadow Jean
*Grain Meadow Chum's Patty — Sr3 321 642 — 10783 480
s. Welcome In Chum's Forward Ace — d. Grain Meadow Pat

$YOUNG, WALTER L. & SON, GRAIN MEADOW GUERNSEY FARM, GREENTOWN, IND.
*Boulder Bridge Unique — 5 365 730 — 10429 479
s. Valleywood Valiant Hero — d. Boulder Bridge Nonsense
*Griffin Ruby Harmony — 9 365 730 — 15639 723
s. Lockshore Harmony — d. Griffin Ruby

$ZIMMERMAN, C. EDWARD & M. K., SILVER LAKE FARM, CENTER SQUARE, PA.
*+Silver Lake Geraldine — Jr3 305C 610 — 7329 437
s. Silver Lake Columbian — d. Silver Lake Peg
*+Silver Lake Jeanie — 6 305 610 — 10661 525
s. Gwynllan Junior — d. Silver Lake M Janette
*+Silver Lake Jen — 6 305C 610 — 10829 503
s. Gwynllan Junior — d. Silver Lake M Princess

Sonesta Farm

An Excellent Full Sister To Our Senior Sire
TOPS FRANCHESTER SALE AT $9,000

Our Senior Sire

BASQUAERIE MELBA'S MAJESTIC
30 daughters in our herd.
Melba—Coronet—Levity Close-up.

His Full Sister

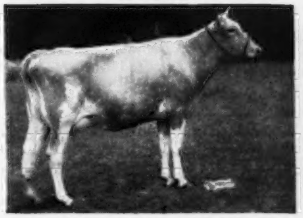

CORONATION MAJESTIC ARAWANA
15755—832—Jr4C
17035—904—5yrs—347 days
VG '50—EXCELLENT '52
Sold to Charlescote Farm for $9,000.

His Sire's Dam

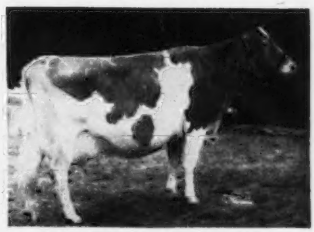

CORONATION MELBA
13001—804—GG
Former Class Leader
2 A. R. sons, 2 A. R. daughters

OUR SENIOR SIRE'S DAM

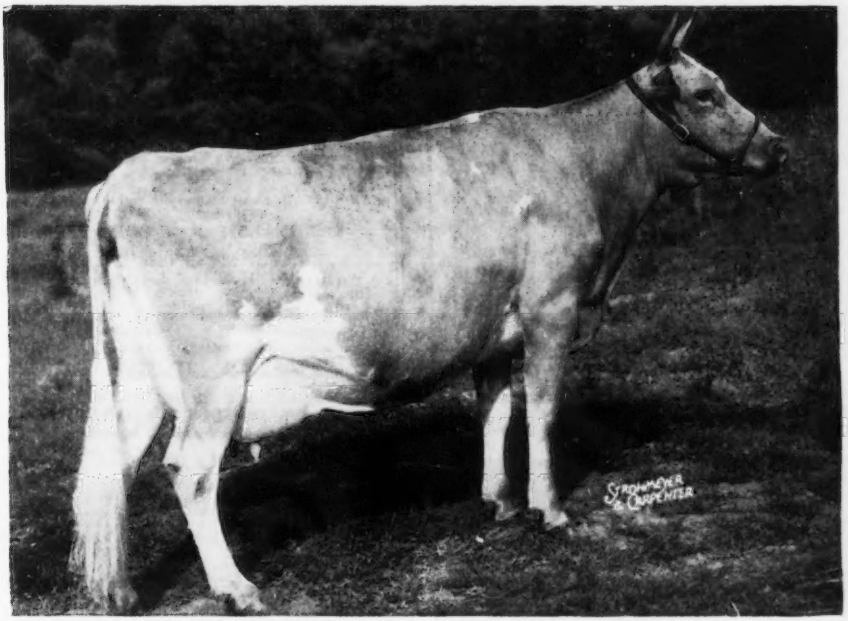

CORONATION AURINIA

11131—617—Sr2, 16501—833—5yrs

Due to calve Nov. 11, 1952. She is bred to Fairlawn Actress' Hornet.

s: Green Meadow Hornet

d: Bright Lad's Actress
19146—980—Jr4. Excellent '47.

She, her dam and her full sister are all in our herd.

ADD THIS BLOOD TO YOUR HERD

A. M. SONNABEND, Owner
Federal Accredited for T. B.
Bang's Certified No. 41

ORCHARD STREET
MILLIS, MASSACHUSETTS

Please address correspondence to —
KENNETH G. CLARKE, Manager
(Tel. Millis 244-2)

OUR HERD SIRES

1) MAPLE LANE LUCILLE'S SHEIK, A. R.
7 nearest dams average 819 lbs. fat
Sire: Langwater Frolic, A. R.
Dam: Maple Lane Steadfast's Lucille
14907—790—5yrs—365C

HIS MATERNAL GRANDDAM

MAPLE LANE MONARCH'S LUCKY
11671—625—FF, 16532—871—BB, 18162—962—AA. BB and AA records former Class Leading records. 3 A. R. daughters.

2) COLDSPRING'S NOBLE'S GOLDBOND
Sire: Coldspring's Romulus Noble, A. R.

HIS DAM

GLENBURNIE ROYAL'S GOLDEN
12168—610—Sr3—305C—2x, 20686—1101—6yrs—365, former Class Leader, Pa. State Production Champion, 1 A. R. daughter.

3) LANGWATER NEWSBOY
Sire: Langwater Onward

HIS DAM

LANGWATER GLAD TIDINGS
11473—630—E, 15913—793—6yrs—365
Full sister to **Langwater Good News**, 15881—755—Jr4

THEIR SONS FOR SALE

MAPLE LANE FARMS

KINGSTON, NEW YORK

Herd Established 1923

T. B. ACCREDITED — BANG'S FREE NO. 171

A. H. CHAMBERS, Owner T. J. DOYLE, Manager

Still Building

on the Blood of
DOUGLASTON PRINCE ROYAL
and
HOLLISTON ROYAL OF ROCKINGHAM
ADDED TO
the Blood which made
PRIMROSE LEA OF BURGER'S PLACE
National Champion Senior Four-Year-Old

RESULT: as yet unknown.

MAITLAND'S RANCHITO

CLYDE AND GERTRUDE MAITLAND

HIR Testing **Dulzura, San Diego Co., Calif.**

Herd Sires That Are Getting The Job Done

GAYOSO PHIL'S HOLLISTAR

Born March 9, 1947

26 daughters in our herd—11 in milk. 10 daughters classified—1 Very Good, 5 Desirable, 3 Acceptable and 1 Fair, all 2-year-olds with first calf.

Sire: **GAYOSO L. PHILOSOPHER**
A son of Chinquapin Philosopher out of Fra-Mar Betty, 18787—900—A.

Dam: **ROCKINGHAM HOLLIDAME**
12353—597—G, 15066—766—A. A daughter of Rockingham Prince Hollistar.

"HOLLISTAR" daughters are being bred to our "Lady Augusta" grandson—

McDONALD FARMS FORE RANDALL

Born April 8, 1951

We have 10 "Hollistar" daughters safe in calf to his service.

Sire: **McDONALD'S FOREMOST PREDICTION**
(Foremost Prediction—"Lady Augusta")

Dam: **McDONALD FARMS JAPONICA**, 11515—584—Jr2—365C. She by McDonald Farms Hightime, out of McDonald Farms Honeydew, 14122—777—Jr4—365.

Bull calves for sale rich in this proved—popular breeding.

WRITE US

BRAE BONNIE FARM

ALLEN L. GIBBONEY & SONS **Bradford, Ohio**
Owners

Our Herd Sire . . .
A double LANGWATER CHUM, A. R.
NU-MAID PARADOX
Born December 19, 1948

Sire: **Welcome-In Cupid, A. R.** A proved son of Langwater Chum, A. R., out of Barbara Ann of Elgercon, 3 records including 14015—656—AA, she dam of Lucia of Scioto Trail, Excellent '47.

Dam: **Welcome-In Chum's Pandora,** 3 A. R. records include: 11803—489—Jr4—305C—3x. A daughter of Langwater Chum, A. R.

Visitors Always Welcome

CLOVERLEAF STOCK FARM - Aurora, Indiana

GILBERT AND FRANCIS MILLER

Something Worth Mentioning . . .

McDONALD FARMS PRE JEDETTA, dam of "NORTH STAR", our senior sire, topped the 4th McDonald Sale at $8,500.

OUR SENIOR SIRE — **A Show Winner** —

McDonald Farms North Star

Born August 17, 1948

1st Calf & Jr. Ch., N. Y., 1949; 1st Sr. Yr. & Res. Jr. Ch., N.G.S., 1950; 1st Sr. Yr., I.D.E., 1950; 1st Sr. Yr., N. Y., 1950.

Sire: McDONALD FARMS HIGHTIME. A. R.

His Dam — $8,500 — His Paternal Sister

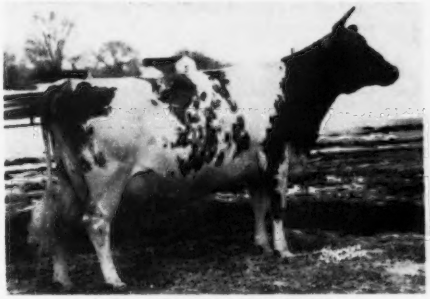

McDONALD FARMS PRE JEDETTA
10724—585—Jr4—365
13006—705—5yrs—365C
Made while traveling show circuit.
VG '47 '48—Excellent '50

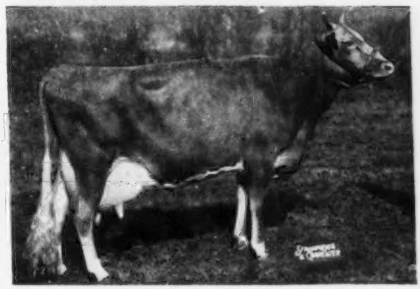

McDONALD FARMS HIGH'S JUNEAU
13161—616—Jr2, 15772—743—Sr4C
VG '47 '48 '50
A "Hightime" daughter of Sovereign's Imogene, the fountainhead of one of the good female lines at McDonald Farms.

Visitors Are Always Welcome At Begeacres

BEGEACRES FARM — Lake Road, Ithaca, N. Y.

T. B. ACCREDITED — BANG'S CERTIFIED

Our Junior Sire Is A "LEADER" — The Leaders Did It Again . . .

1st Junior Get, National Guernsey Show, 1951, and again in 1952.
Half-brothers and sisters to our sire —

McDONALD FARMS LE PATRIOT — Born: October 9, 1950

Sire: **McDONALD FARMS S. LEADER** (Combines the Lady Augusta, Coronation Queen, Melba blood).

Dam: **McDONALD FARMS IDEAL KIDETTE,** 14149—812—Sr4. She is by McDonald Farms Ideal, A. R., out of McDonald Farms Idette, 12230—674—Jr2C. **Combines the Harriet and Thelma blood.**

His Sire's Dam

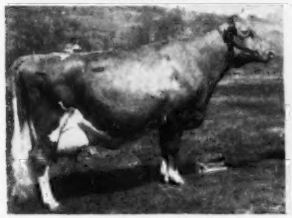

McDONALD FARMS DELLA
15700—681—AA, Excellent '47 '48 '50
Noted show cow and a daughter of Douglaston Lady Augusta, A. R. Classified Excellent at 14½ years. 5 A. R. daughters average 731 (4 Excellent, 1 Very Good).

His Dam's Paternal Granddam

GREEN MEADS THELMA
12902—704—G, 13518—740—D
Classified Excellent at 16½ years. 2 A. R. daughters, 8 breeding sons, including McDonald Farms Ideal, A. R., sire of "Ideal Kidette," dam of our "Le Patriot" bull.

A Planned Program. . . . We test every cow, every year. We believe in lifetime production records as proof of our cows, ability. The records speak for themselves. 51 HIR records on cows in our present herd average 9090 lbs. of milk, 461 lbs. of fat.

T. B. ACCREDITED No. 541552 . . . BANG'S FREE CERTIFICATE No. 7611

BRADFORD FARM — Alma, Michigan

FRED AND R. D. BRADFORD and SON, Owners

STERLING FARMS

HOME OF OVER 150 HEAD OF REGISTERED GUERNSEYS

Seventy head milking. Testing for production and following the recommended breed program for herd improvement.

STOP!! Look The Boys Over At STERLING

I. COLDSPRING'S ROMULUS AMBITION, A. R.

8 A. R. daughters, others on test.
1 over 700, 3 over 600, 4 over 500.
Sterling Victory, Class Leader first place
13566—725—Jr2—305C—3x

Sire:
Langwater Romulus
40 P. R. sons, 56 A. R. daughters
3 over 800, 14 over 700, 33 over 600, 44 over 500 lbs.

Langwater Merrymaker
36 P. R. sons, 34 A. R. daughters
2 over 700, 11 over 600, 30 over 500 lbs.

Langwater Country Flower
10536—580—F
15106—790—A
4 A. R. sons, 3 A. R. daughters

Dam:
Coldspring's Valor's Inez
14758—720—GG
2 A. R. sons, 4 A. R. daughters

Valor's Nobly Born
1 A. R. son, 6 A. R. daughters
1 over 800, 3 over 700, 5 over 600, 6 over 500 lbs.

Coldspring's Martha Lou
14201—669—F
1 A. R. son, 2 A. R. daughters

II. HOMINY HILL BENEFACTOR

1 A. R. daughter, others on test.
40 daughters in the herd.

Sire:
Riegeldale Coronation King
21 P. R. sons, 70 A. R. daughters
7 over 800, 23 over 700, 37 over 600, 54 over 500 lbs.

Coronation Rose King
36 P. R. sons, 34 A. R. daughters
2 over 800, 3 over 700, 9 over 600, 22 over 500 lbs.

Coronation Lustre
12688—655—FF
2 A. R. sons

Dam:
Riegeldale Mck Blanche
11647—641—EE
15164—794—8yrsC
1 A. R. son, 1 A. R. daughter

Green Meads Coronation King
6 P. R. sons, 17 A. R. daughters
1 over 700, 4 over 600, 12 over 500 lbs.

Rockingham Ladyship
12367—652—AA
1 A. R. son, 3 A. R. daughters

III. STERLING'S COLONEL BEN

His progeny are just arriving and look most promising.

Sire:
Hominy Hill Benefactor
1 A. R. daughter
Sterling Retired
10436—548—Jr2—305C—3x

Riegeldale Coronation King
21 P. R. sons, 70 A. R. daughters
7 over 800, 23 over 700, 37 over 600, 54 over 500 lbs.

Riegeldale Mck Blanche
11647—641—EE
15164—794—8yrsC
1 A. R. son, 1 A. R. daughter

Dam:
Flying Horse Colonel's Belle
16888—750—6yrs (1030)
17837—806—7yrs
Sold 1948 for $4,000.

Chedco Colonel
15 P. R. sons, 25 A. R. daughters
4 over 800, 9 over 700, 16 over 600, 20 over 500 lbs.

Flying Horse Butterfat Belle
(VG '48 '49)
14959—658—5yrs
17708—739—7yrs
3 A. R. daughters

STERLING FARMS

Alderson, Penna.

A. J. SORDONI, Owner — ELLIS SWINGLE, Farm Supt. — PAUL SCHOMP, Herdsman

VICOR FARM

"Home of the FASCINATORS"

A "FASCINATOR" Out Of A "CAVALIER"

Vicor Fascinator's Cavalier

Born August 30, 1948

15 "CAVALIER" daughters in our herd. His oldest daughters freshen this spring. He has been used on many of our top, older, foundation cows.

HIS DAM

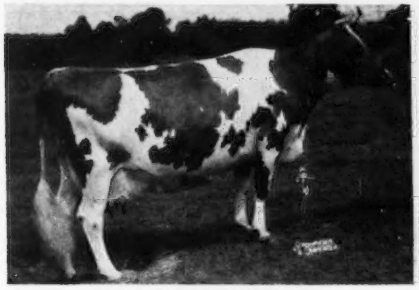

BLAIR'S REST SQUIRE'S LUCY
13553—663—Sr3—365C
Very Good '51—GP '47
A daughter of **Foremost Supreme Cavalier, A. R.**

HIMSELF

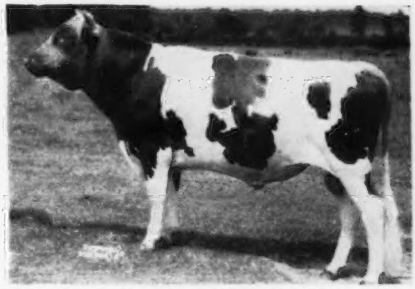

VICOR FASCINATOR'S CAVALIER
Sire: **McDonald Farms Fascinator, A. R.**
OUR FOUNDATION SIRE
A son of **Foremost Prediction, A. R.**, out of **Foremost Jenaveve**, 12448—634—AA (VG '47). **2 A. R. sons, 7 A. R. daughters.**

Coldspring's Noble's Valencian

Born June 28, 1950

12 daughters in our herd . . . many more due to freshen to his services.

He is being used on the daughters of **McDonald Farms Fascinator, A. R.**

"VALENCIAN" is by **Coldspring's Romulus Noble, A. R.** out of **Riveredge Valdor's Belle**—13765—629—Jr2C. His dam is by Riveredge Valdor ($7,500) and out of Midview's Blossom (see below).

HIS SIRE'S DAM

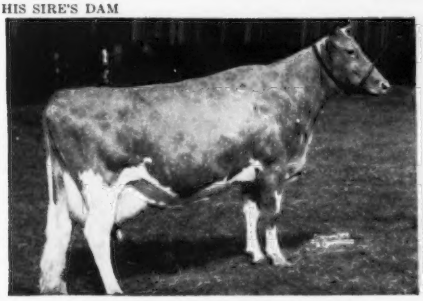

COLDSPRING'S HARDWICK'S BEAUTY
17614—824—6yrs, 14492—642—B, 12066—559—GG
Three Times EXCELLENT
She is out of old "Beauty" and by a grandson of old "Faithful."

HIS DAM'S DAM

MIDVIEW'S BLOSSOM
14760—717—AA
3 A. R. daughters include:
Riveredge Golden Belle
13921—715—6yrs—2x

VICOR GUERNSEYS PRODUCE . . .

1951 D.H.I.A. HERD AVERAGE . . . 28 COWS	**10631**	**527**
1952 D.H.I.A. HERD AVERAGE . . . 26 COWS (Includes five 2-year-olds)	**9761**	**469**

VICOR FARM

3900 West Broad Street
J. G. SIRLES, Manager

Richmond, Virginia
Telephone 5-3075

MOUNT PAUL FARM

GLADSTONE, NEW JERSEY

MR. AND MRS. JOHN L. WINSTON
Owners

THOMAS BERRIGAN
Herdsman

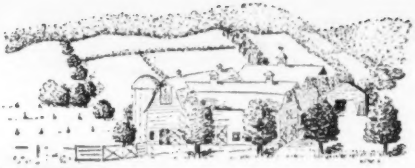

INTRODUCING . . . OUR HERD SIRES

SENIOR SIRE:

HOMINY HILL FLASHDALE

His oldest daughters are breeding age and look most promising. They will be tested as they freshen.

Sire: **Riegeldale Coronation King. A. R.**

Dam: Here she is . . . EXCELLENT

FAIRLAWN FAWN
11578—601—Jr2C
13959—746—7yrs
Excellent '48 '50

JUNIOR SIRE:

MT. ARARAT KING KRISHNA

2nd prize Bull Calf to the Jr. Champion, Maryland '52.

Sire: **Hominy Hill Coronation King.** A son of Riegeldale Coronation King, A. R., out of Meadow-Gold Prudence, 18037—1017—6yrsC, Excellent '48.

Dam: Here she is . . . VERY GOOD

MT. ARARAT DAUNTLESS GILDA
10216—472—Sr2—305C—2x
10963—543—Sr3—305C—2x; Very Good '50

We recently sold one-half interest in our older senior proved high index sire, **CHEDCO FORWARD** (10 A. R. daughters) to the New Jersey Agricultural Experiment Station, Sussex, New Jersey. "FORWARD" is by the proved sire, **Chedco Coronation King,** 25 P. R. sons, 37 A. R. daughters, out of **Chedco Laura,** 11785—619—FF.

A HERD WITH A FUTURE—BUILDING ON A SOUND FOUNDATION

FOUNDATION SIRE . . . 50 DAUGHTERS IN OUR HERD

MEADOW LODGE KING'S DAUNTLESS

Sire: **Langwater King of the Meads**
Dam: **McDonald Farms Deanna,** 11306—617—C

ALSO IN SERVICE . . . **BROADMOOR CHEROKEE**

Sired a Class Leader out of first five daughters completed

BROADMOOR CHERO RUTH
*11284—718—Jr2—HIR—2x

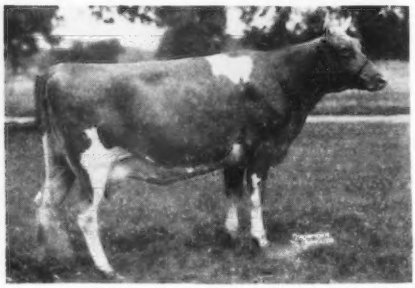

Dam: **BROADMOOR QUEEN**
10041—499.5—Jr2—2x—D.H.I.A.
11679—586—Jr3—HIR—2x
14013—676—Sr4—HIR—2x (pending)

Other "Cherokee" daughters are finishing records from 500 to 600 lbs. as Jr2—2x.

This "CHEROKEE"—"DAUNTLESS" combination is working for us.

BROADMOOR FARM - Milford, Indiana

A. F. BUCHANAN
Owner

LAWRENCE HUGHES
Herdsman

JOSEPH A. CLARK, JR.
Lessee

HERD SIRES IN SERVICE:

A Grandson of "Lord Jim"

Dolvin's Constant

Born March 2, 1949

"Constant" carries some of the best breeding of Blakeford Farm.

Sire: **BLAKEFORD CONSTANT, A. R.**
He by "Lord Jim," out of Franchester Delight (below)

His Paternal Granddam

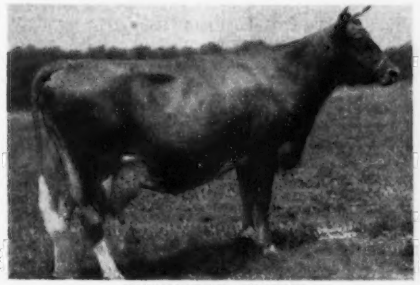

FRANCHESTER DELIGHT
12004—617—G
16714—841—A
15600—744—AA
3 A. R. sons, 3 A. R. daughters

Dam: **LANGHURST QUEEN CALLA**
11101—577—5yrs—HIR
A daughter of Broadland Maestro, A. R.

A "Rose King" out of a 1063 lb. Dam

Ideal's Ninrod

Born September 3, 1950

Class Leader inheritance all the way back.

Sire: **FAIRLAWN ACTOR'S ROSE KING**
(Melba—Actress)

Dam: **IDEAL'S BEACON'S NINA**

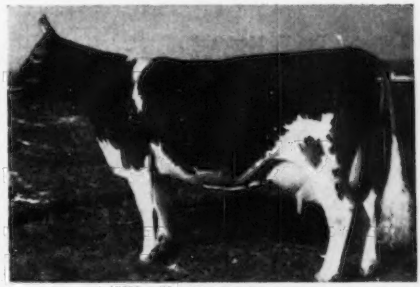

13310—702—Jr2—365C
*15176—880—Jr3—365C (10th place)
*18564—1063—Sr4—365C (3rd place)

2nd Dam: **WELCOME LANE'S NINA**
*11554—589—Jr3—305C—3x
*12978—664—Jr4—305C—3x
12513—663—5yrs—305C—3x
15588—821—6yrs—365C

*Class Leader when made.

Would A Son of One of These Top Sires Interest You?
Write for prices on available stock

DOLVIN FARM

CHARLES RUTHELL, JR. **WYE MILLS, MD.**

PRESENTING . . . Our Herd Sires

The Type Of Sires That Get The Job Done

I

McDONALD FARMS JUST LOYALIST
Born July 24, 1946
LOYALIST CHARMION, 6340—307—Sr3—186 days—HIR
LOYALIST JEANETTE, 1535—65—Sr3—38 days—HIR
LOYALIST DAIRY MAID, 7585—389—Sr2—237 days—HIR
Several more starting on test.

Sire: **McDONALD FARMS JUSTICE, A. R.**
A proved son of McDonald Farms Distinction, A. R., out of Green Meads Thelma, 13518—740—D, Excellent at 16½ years.

Dam: **McDONALD FARMS HIGH JILDA**
12365—625—Jr2—365
12752—625—Sr4—365C
Classified VG '47 '48 '50
A daughter of McDonald Farms Hightime, A R.

II

CORONATION YEOMAN
Born August 5, 1937
Sire of 20 A. R. daughters, including Yeoman's Judy ($2,500), 13790—728—Sr3—365, 13363—728—5yrs—365, Grand Champion Female, Dutchess Co. Fair, 1951.

Sire: **CORONATION ROSE KING**
Sold for $5,000.
A son of Green Meadow Ambler and out of Green Meadow Rosamond, 14218—803—C.

Dam: **GREEN MEADOW FROLIC**
13853—664—Jr2—365
A daughter of Green Meadow Coronation King.

III

MARS' JEWELLER
Born February 4, 1950

Sire: **McDONALD FARMS IDEAL MARS**
A son of McDonald Farms Ideal, out of McDonald Farms Iris, 11300—589—Sr3—365C.

Dam: **YEOMAN'S JEAN**
9601—490—Sr3—305C—2x
8279—428—5yrs—273 days—HIR
A daughter of Coronation Yeoman, A. R. and full sister to Yeoman's Judy (see above).

OFFERING — Bull calves sired by these popularly-bred bulls out of daughters of Cornell Royal Calculator and Rosemount Rex.

WRITE US YOUR NEEDS

H. B. WILSON, Owner **MEADOWBROOK FARM — Caledonia, New York**

FULLER FARMS ★ *Shelbyville, Indiana*
Route 2

OUR HERD SIRES

Full Brother To "D. Monogirl"

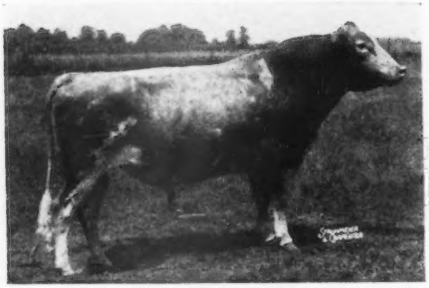

1 . . . **McDONALD FARMS GOLDEN LAD, A. R.**
A son of McDonald Farms Distinction, A. R., out of the Blueblood family. He is a full brother to McDonald Farms D. Monogirl, A. R., 12858—696—Sr4—305C—2x (pending), Excellent '50 '52.

Two "Golden Lad" Sons
Also In Service

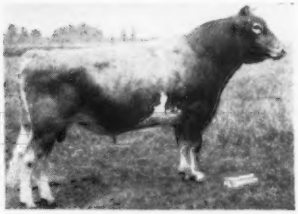

2 . . . **FULLER FARMS MEDIATOR**
Dam: St. Albans Actor's V. Faith
14095—714—Jr3, 13808—717—Sr4

3 . . . **FULLER FARMS CONFIDER**
Dam: Guernsey Maid's Confident
9627—490—Jr2C
D '49—Excellent '51
A daughter by McDonald Farms Jubilee, out of Riegeldale Emory's Confident, 14548—764—7yrsC.

Three More Bulls Rich In Proved McDonald Farms Breeding.
Strong In "PANSY" and "LADY AUGUSTA" Blood.

4 . . . **McDONALD FARMS KING NATHAN**
A "King" son out of the Pansy family. 3 nearest dams—all Excellent.

His Dam

McDONALD FARMS GENTIAN
9952—540—G
VG '47 '48—Excellent '50

5 . . . **McDONALD FARMS FORE PEERLESS**
Combines the "Lady Augusta" and "Pansy" blood.

His Dam

McDONALD FARMS S. KANOVA
10664—627—Jr2
GP '48—VG '50

6 . . . **McDONALD FARMS FORE ROMEO**
Another son of McDonald's Foremost Prediction. Half-brother to "Peerless."

His Dam

McDONALD FARMS IDALIA
11028—602—Sr4C
13063—723—5yrsC

We can usually offer a choice selection of bull calves out of proved cows—cows backed by depth of breeding and proved inheritance.

Send today for our four-page folder showing our herd sires and picturing our brood cows. A card or letter today will get you our illustrated folder tomorrow.

GOLDEN GUERNSEY

P. E. KEFFABER, Supt. C. S. COLLINGS, Manager

TEN LEADING COWS at VARIOUS AGES

Herd Improvement Register — 365 Day

(2x Milking)

Age Mature	Lbs. Milk	% B. F.	Lbs. B. F.
Red Rose Queen Mab 5 yrs. '41	18767	5.4	1026
La Whitecap's Agnes 5 yrs. '49	18746	5.0	948
Red Rose Queen Mab 6 yrs. '42	16923	5.6	948
Springdale Faithful 10 yrs. '51	16616	5.6	944
Eyeone of Hickory Hollow 11 yrs. '51	17659	5.2	931
Jacob's Loretta Lee 8 yrs. '47	17116	5.3	918
Jacob's Sally 6 yrs. '48	16124	5.5	891
Cannie of Tersana Farm 2d 6 yrs. '46	15798	5.6	885
Woodhaven Julia 6 yrs. '48	18956	4.6	880
Old Timber's Heidi 5 yrs. '50	18240	4.8	875
Senior 4			
Boehle's Prince's Fanny '52	15765	5.8	919
King's Royal Irene '51	15269	5.6	857
Barnes Chief's Sally '51	16412	5.1	845
Hamby Farms Bom Augusta '51	14281	5.9	844
Rosie of M'Land '51	15824	5.3	842
Fir Ridge Bonni Sweetness '50	15250	5.4	834
Lustrous Cora '51	15040	5.5	832
Boehle's Queen's Patience '52	13364	6.0	806
Furlough's Judy '52	17954	4.4	804
Willow Brook Monarch's Envy '50	16039	4.9	800
Junior 4			
Whispering Cedar Rose '52	15529	5.3	837
Molly's Ann of Stever Farms '52	13917	6.0	837
Langmeadow Magnet '52	14237	5.8	829
Belle of Fern Lane '52	17955	4.5	824
Eckman's Francine '51	13694	6.0	822
Feura Noble Queen '50	16326	5.0	820
Secret's Caress '50	14405	5.6	820
Auer Model's Kitten '49	14453	5.6	812
Delight of Dellahome '49	16692	4.8	806
Greenfield Watchful Salome '51	12387	6.3	785
Senior 3			
Umphrey's Butter Cup '52	16391	5.4	897
Prince's Actress' Ann '50	14618	5.8	850
Wells Hill June '51	16352	4.9	804
Califia King's Delia '51	13870	5.7	803
Furlough's Judy '51	17502	4.5	799
Twin Meadows Beaulah '51	16654	4.7	786
Twin Birch Pal's Clarice '51	15269	5.1	782
Lowland Lillie '51	11843	6.5	775
Eikco Coronet '44	12482	6.1	765
Stately Roberta '50	14059	5.4	764
Junior 3			
Langmeadow Minnie '51	15807	5.2	829
Wood Ford Dottie Governess '51	14631	5.2	773
Beau Janoca '51	14122	5.4	765
Eikco Pearl '47	13678	5.5	763
Fir Ridge Bonni Sweetness '49	14980	5.0	761
Fawn Isle Patricia '51	13287	5.6	753
Penelope's Rosetta '52	13836	5.4	751
Eckman's Francine '50	13125	5.7	748
Boehle's Prince's Fanny '51	12738	5.8	746
Sunset Superb Judy '51	12140	5.9	724
Senior 2			
Auer Master's Rosebloom '50	17303	4.6	805
Meadow Brook Mary Elizabeth '47	15261	4.9	757
Sunny Lea Dairymaid '50	11359	6.1	700
Twin Birch Pal's Clarice '50	13385	5.1	691
Greenlee Farms Butterfly '47	13802	5.0	690
Mt. Fair Mistress Nobella '51	15658	4.3	687
Woodfield's Fanciful '43	12852	5.2	676
Dorella Guardsman's Damsel '51	13283	5.0	675
Gwyn Careg King's Elfrida '50	14758	4.5	674
Gippy Peerless Kate '51	12178	5.4	663
Junior 2			
Eikco Tillie '46	14288	6.0	861
Alexander's Fred's Delight '50	15714	5.1	814
Levelland Farm's Valencia '50	17629	4.2	744
Eikco Toiler '47	13198	5.4	719
Broadmoor Chero Ruth '52	11284	6.3	718
Cedarcroft Florie '46	12115	5.8	712
Wells Hill Sally '51	14271	4.9	709
Argilla Bright Star '51	12317	5.7	703
Twin Meadows Beaulah '49	14209	4.7	673
L. P. Fern of Nosker Farm '52	12175	5.5	672

(3x Milking)

Age Mature	Lbs. Milk	% B. F.	Lbs. B. F.
Flume Farm Lady Smith 6 yrs. '52	20581	5.1	1064
Kilmac Royal's Leda 7 yrs. '45	18598	5.4	1014
Marietta of Green Acres 8 yrs. '50	19975	4.9	985
Anne's Lady of Fairhaven 10 yrs. '37	19554	4.9	972
Sheldegren Clare 5 yrs. '51	16769	5.7	957
King's Arbutus of Wildwood 6 yrs. '43	15682	6.0	947
Sunny Valley Verona 7 yrs. '52	18039	5.2	942
Kilmac Geraldine 2d 6 yrs. '46	16075	5.8	934
Glenburnie Brier Rose 5 yrs. '46	19453	4.7	921
Dolly of Flint Hill 6 yrs. '47	17744	5.1	919
Senior 4			
Kilmac Royal's Leda '43	16664	5.5	929
Kilmac Maggie '46	17982	4.9	885
Paulette of Meadow Lane '48	16954	5.2	883
Golden Bull Farms Beauty '51	15913	5.3	852
Flora of Wycomia '48	16474	5.1	847
Sunny Lea Carol '51	17474	4.6	818
Clara Bell of Lone Pine '39	14797	5.4	809
Sagamore Holly '50	16926	4.6	790
Sunny Valley's Marilyn 2d '52	15011	5.2	782
Elmwood Irman's Sunbeam '50	14691	5.3	781
Junior 4			
Homeward Gretchen '49	17672	5.7	1009
Patay Jane of Meadow Lane '49	16359	5.1	847
Campus Maybelle '42	16965	4.7	807
Kilmac Monarch's Jessa '42	15608	5.1	803
Belle de Fleur '40	15446	5.2	803
Maywood Nora Galli '40	13592	5.8	794
Flossie of Maple Knoll '38	14777	5.2	781
May of Allora Farms '35	15039	5.1	776
Midview's Topsy '40	14146	5.3	763
Kilmac Heroine '46	15934	4.7	752
Senior 3			
St. Albans Actor's C. Hale Spot '47	17207	4.6	806
Valley Hill's Primrose '36	16018	4.9	795
Sunset Golden Lenorill '35	13073	5.9	772
Fannie of Moorland Farm's Gem '36	15759	4.8	765
Green Meads Lady Penelope '42	14556	5.1	750
Sheldegren Estella '52	12929	5.7	748
Foremost Masterpiece's Dora '40	14518	5.1	745
Daisyan of Tamarack Ridge '42	14574	5.1	742
Janet of Overlook Acres '38	14702	5.0	740
Sheldegren Evadne '50	16166	4.4	719
Junior 3			
Kilmac Royal's Leda '41	15924	5.6	904
Sheldegren Tilda '51	13722	5.9	812
Clover Glen Tribute's Rose '50	14410	5.6	807
Langvalley Sunray '50	14551	5.3	775
Golden Bull Farms Buela '52	15323	5.0	773
Circle Drive's A. C. Fashion '43	14544	5.1	750
Dot's Felice '40	14402	5.1	744
Clover Glen Tribute's Amy '50	13825	5.3	744
Helen a Gordon '40	14674	5.0	740
Rex's Blanch of Cowham Farm '45	15027	4.8	731
Senior 2			
Broadwater Anita '34	14630	5.5	804
Sheldegren Norma '50	14030	5.5	771
Sheldegren Corilisa '51	14363	5.3	769
Eth-Mead King's Patience '41	14730	5.1	757
Ryecklaver Estelle '48	15480	4.8	750
Sheldegren Emily '50	15468	4.7	731
Fenn Hill Joan '51	13582	5.3	730
Alfacrest's A. C. Harriet '49	12331	5.9	728
Eth-Mead F. Blossom Queen '41	11999	6.0	723
Cowham Farm Emory's Lela '47	14082	5.0	715
Junior 2			
Circle Drive's L. P. Faith '51	14605	5.2	764
Kilmac Draftsman's Eve '46	13670	5.3	733
Hood Farms Marietta Strongheart '51	14698	4.7	701
Golden Bull Farms Buela '51	12727	5.4	689
Patay Jean of Meadow Lane '47	13958	4.9	687
Circle Drive's A. C. Fashion '42	13922	4.9	685
Kilmac Monarch's Heroine '46	12674	5.3	682
Golden Harvest Miss Holly '51	14740	4.6	682
Fannie of Moorland Farm's Gem '34	13868	4.9	680
Halfred Farms Hilda '36	15353	4.3	669

The above are as they appeared October 15, 1952.

(The date after each cow's name denotes the year in which the record became official.)

IS IT A SOUND PROGRAM?

BREEDING - - - We believe a Guernsey cow should be bred for profitable production, with enough type to last over the years. Dairy character—body capacity—udders and legs are essential, and are stressed in our breeding program.

WEEDING - - - - To date, the butcher has been our best customer. Unprofitable families for production and type are eliminated. Cow families are being founded.

TESTING - - - - This herd is on ARHT and the entire herd is on D.H.I.A. all the time. We believe in lifetime production.

PATIENCE - - - - It takes a long time to develop an outstanding herd. One essential is patience. We feel, with our foundation and patience, that in the years to come we will have a better herd than we have today.

CLASSIFYING - - We have had the herd classified three times, and will again classify in December. Classification is not perfect, but is another tool to help breed better cattle.

SHOWING - - - - Our herd has been shown for the last four years with good results. It is a means of comparing our cattle with those of other breeders. Showing is also a medium of letting more people see our cattle. In time we hope to expand our showing.

ADDITIONS - - - From time to time, we select cattle to add to the herd that we believe will strengthen our herd. They are mostly selected with a profitable cow in mind, rather than fancy breeding.

FEEDING - - - - We have never gone in for forced records. Many outstanding records could be made by using expensive feed, men and methods. We believe these kind of records would be misleading to us and to the public. We are stressing profitable lifetime production. Our farm is on a paying basis from the sale of milk.

HEALTH - - - - - Our health program is essential to us and to our customers. We are practicing calfhood vaccination, and all other methods of maintaining a healthy herd.

FARMING - - - - We believe a profitable herd is no better than the land that maintains them. In our farming program, an abundance of quality home-grown grains, roughages, and pasture are stressed.

ADVERTISING - - It will be honest. High pressure advertising might make sales, but not satisfied customers—unless the cattle are the right kind. We will concentrate on the facts, and let the cattle speak for themselves.

SALES - - - - - - Only bulls that we think worthy of bearing our name are offered for sale. Even at this, we know that all of the bulls we sell will not do the job. This is a chance that all of us must take in selecting bulls. However, in making sales the whole story will be told—the good and the bad—in all instances. When this is done, we feel the customer can make the final decision with confidence. We want satisfied customers and repeat customers on both male and female sales.

PRICES - - - - - We do not depend on cattle sales to make our herd pay—therefore, our prices are reasonable. They are priced at their worth rather than what they will bring. A highly advertised farm name does not add a dollar to the true value of cattle.

SERVICE - - - - - We will be glad to lend our experience in setting up a breeding program for any breeder. This can be done by a visit and seeing the herd. If we cannot help you, we will tell you so.

650 REGISTERED GUERNSEYS

Federal Accredited 339823 **P. O. BOX 2491** Bang's Free 719-530

BAYVILLE FARMS, INC. NORFOLK, VIRGINIA

C. F. Burroughs, Owner
Hilton Stallings, Herd Manager

W. Clark Fleming, Jr., Manager
H. S. Sanders, Herdsman

"THE BULL STAFF"

PROVED

FAIRLAWN MAXIM'S IMPRINT, A. R.
51 A. R. daughters
Sire of:
1st prize Sr. Get, A.R.E., 1952
1st prize Sr. Get, Dixie Classic, 1952
1st and 3rd Udder, A.R.E., 1952
1st and 2nd Udder, Dixie Classic, 1952

Sire: QUAIL ROOST ROSE MAXIM, A. R.
Dam: AFTON'S GOLDEN MARIE
9911—577—GG
10938—596—Jr4—305C—3x
14417—785—6yrs—365C
15661—819—7yrs—365
Excellent '47 '48 '50 '51

BOURNEDALE GENERAL MARS, A. R.
12 A. R. daughters—16 on test.
2 E, 3 VG, 6 D
In heavy service.

Sire: BOURNEDALE GENERAL LA NOCE, A. R.
Dam: BOURNEDALE LADY MARGARET
12293—536—GG, 13945—668—BB

QUAIL ROOST NOBLE SWAIN, A. R.
27 A. R. daughters—others on test.
Full brother to:
QUAIL ROOST NOBLE MAID
E '48 '49 '50 '51

Sire: CESOR NOBLE MAXIM, A. R.
Dam: QUAIL ROOST QUEEN MAID
9370—498—GG, 10652—528—D
9792—517—AA, 11181—558—8yrs—365

NOBLE'S BEN, A. R.
11 A. R. daughters—others on test.
Leased to Virginia Artificial Breeding Assn., Rocky Mount, Virginia.

Sire: QUAIL ROOST NOBLE SWAIN, A. R.
Dam: KITTY OF GREEN VALLEY
12569—643—Sr3—365C
VG '48, Mammary System Excellent

SOUTHAMPTON MAXIM
12 A. R. daughters
A GREAT SIRE OF MILK. IN HEAVY SERVICE.

Sire: QUAIL ROOST LUCKY GLAMOUR, A. R.
Dam: SOUTHAMPTON SOCUTE, VG '49
12656—573—G, 14393—619—DD
20021—844—8yrsC

AWAITING PROOF

BAYVILLE MAXIM IMPMOST
5 daughters on test.

Sire: FAIRLAWN MAXIM'S IMPRINT, A. R.
Dam: KITTY OF GREEN VALLEY (see above)

BAYVILLE MAXIM IMPFAIR
Sr. & Gr. Ch. Bull, Dixie Classic, 1951 and 1952.
2 daughters on test.

Sire: FAIRLAWN MAXIM'S IMPRINT, A. R.
Dam: HILLANDALE MAXIM'S MAYFAIR
9501—480—Jr2—365
11355—608—Sr3—365C
14532—743—7yrs—365, VG '48 '49

BAYVILLE ROYAL LESLIE
His daughters suit us.

Sire: QUAIL ROOST RAYMOST
Dam: PEG'S NANNETTE'S NANCY
10699—526—Sr3—365
13237—681—7yrs—365, VG '49
1st Aged Cow, A.R.E., 1950

FAIRLAWN HORNET'S MASTERFUL
An outcross—1 daughter in milk.
Others to follow.

Sire: FAIRLAWN ACTRESS' HORNET, A. R.
Dam: FAIRLAWN ACTOR'S INFANT
13384—624—Jr2—365
VG '47—E '48—VG '51

McDONALD FARMS JUST PAT
12 young daughters.
Out of a daughter of Walnut's Ella's Pansy, E '47.

Sire: McDONALD FARMS JUSTICE, A. R.
Dam: McDONALD FARMS PRE KARENA
11204—587—Jr2C
7678—427—Jr3—305C—2x, GP '48–VG '50

RIEGELDALE MAX'S VIKING
Several young calves.

Sire: RIEGELDALE MELBA'S MAXIM, A. R.
Dam: RIEGELDALE EMORY'S ISABELLE
9883—521—Jr2
11447—610—Sr3C, 11313—590—5yrsC
VG '48 '49 '51

BEING SAMPLED

BAYVILLE GENERAL LEE
Being used by Pine Grove Dairy Farms, Portsmouth, Virginia (half-owners)

Sire: BOURNEDALE GENERAL MARS, A. R.
Dam: HILLANDALE MAXIM'S MAYFAIR
VG '48 '49 (see above)

BAYVILLE GENERAL MARKSMAN
Full brother to:
BAYVILLE MARGARET MARLENE
VG '49—E '51
11493—501—Jr2—305—915
15518—720—Sr3—365C
15754—713—Sr4—365—HIR—3x

Sire: BOURNEDALE GENERAL MARS, A. R.
Dam: BAYVILLE MARGIE—VG '48 '49
8082—409—Sr2—305C—710
10657—516—Sr3—305C—915
14413—728—5yrs—365C

BAYVILLE MAXIM IMPCHARLIE
Out of a great producing cow.

Sire: FAIRLAWN MAXIM'S IMPRINT, A. R.
Dam: ELKHARDT'S EVELYN—D '49 '51
15616—708—Sr2—365C—1095
17892—798—5yrs—365—1095

BAYVILLE FARMS, INC.

TEN LEADING COWS at VARIOUS AGES

365-Day Division — Advanced Register

Cows Carrying Calf 200 Days of Record

(Formerly Double Letter)

Age Mature	Lbs. Milk	% B. F.	Lbs. B. F.
Ideal's Peter's May Jewel 7 yrs. '51	23364	5.1	1210
Spot's Whittie 8 yrs. '51	21832	5.5	1206
Spot's Whittie 9 yrs. '52	20343	5.7	1163
Flying Horse Royal Rose 5 yrs. '47	22558	5.1	1154
C. F.'s Mint Julip 6 yrs. '44	20881	5.2	1090
Wonder of Woodside 5 yrs. '43	20823	5.2	1083
Superb's Faithful 6 yrs. '40	19678	5.5	1077
Willowmere Pearl 8 yrs. '49	22546	4.7	1071
Idylbrook Mistress Squaw 5 yrs. '51	18602	5.7	1071
Ideal's Supreme's Netoria 6 yrs. '52	21631	4.9	1061
Average based on last 5 yrs. prod.	**12993**	**4.8**	**630**
SENIOR 4			
Ideal's L.D.'s Ella Mae '51	23744	4.7	1137
Alfalfa Farm Primrose '42	17564	6.2	1083
Ideal's Beacon's Nina '51	18564	5.7	1063
Alfalfa Farm Lute '40	17378	6.1	1058
Delwake Jenny '52	20587	5.1	1053
Cathedral Dorothy's Lass '38	18814	5.6	1043
Adohr Lubas' Calico '44	18222	5.6	1027
Alfalfa Farm Heloise '42	15951	6.3	1006
Caumsett Ocean Glory '47	20307	4.8	985
Meadow Lodge Honeydew '47	19405	5.0	983
Average based on last 5 yrs. prod.	**12424**	**4.9**	**612**
JUNIOR 4			
Langwater Petite '49	16991	6.0	1027
Bournedale Princess Coronet '41	18859	5.4	1019
Welcome In Royal Hollara '52	20317	4.9	1014
Beechford's Glow '40	17812	5.6	987
Rycklaver D. Lucy '51	16772	5.8	977
Landhome Butterfat Alice '45	17726	5.5	965
Foremost Lida '40	17674	5.5	962
Heweshurst Princess Mertie '45	17402	5.5	955
D. B. Daisy '36	19805	4.8	949
Adohr Eldor Pauline '48	18561	5.0	945
Average based on last 5 yrs. prod.	**11983**	**4.9**	**592**
SENIOR 3			
Ideal's L.D.'s Cloe '52	18983	5.3	1019
Coldspring's B. R. Iris '52	19488	5.2	1019
Foremost Royal's Rose '48	17685	5.6	994
Ideal's L.D.'s Ella Mae '50	19399	4.9	967
Ideal's Beacon's Josie Alfa '51	19740	4.8	956
Welcome Lane's Mary '47	18379	5.1	954
Riegeldale Ben's Arietta '49	17558	5.4	949
Fairlawn Actor's Indigo '49	19426	4.8	946
Beaverbrook Madonna '42	18817	5.0	943
Ideal's Wistar's Susie '52	16796	5.5	932
Average based on last 5 yrs. prod.	**11466**	**4.9**	**573**
JUNIOR 3			
Tarbell Farms Peerless Margo '42	18501	5.5	1013
Alfalfa Farm Flute '39	16206	5.9	962
Marigot of Starr Farm '44	15284	6.0	921
Wey Acres Lilian's Lustre '47	17998	5.0	914
Riegeldale Majesty's Buttercup '43	15272	5.9	907
Charlescote Progress '41	18557	4.8	894
Welcome In Royal Hollara '51	17008	5.2	889
Fanning Fields' Kamile '47	18245	4.8	881
Sterlingold Valorie '48	15828	5.5	881
Ideal's Beacon's Nina '50	15176	5.8	880
Average based on last 5 yrs. prod.	**10789**	**5.0**	**543**
SENIOR 2			
Green Meadow Melba '36	15342	6.3	963
Ideal's Standbest Dot '52	17737	5.0	901
Franchester Perky Jane '51	15370	5.6	872
Bournedale Dandy Girl '40	14094	6.1	853
Hominy Hill Rose '48	16521	5.0	841
Douglaston King's Charlotte '38	15228	5.4	828
Shoal Falls Compliment's Reba '50	14387	5.7	828
Hominy Hill Veree '49	14848	5.5	823
Ideal's Wistar's Susie '51	14310	5.6	811
Hominy Hill Paulette '48	16387	4.9	810
Average based on last 5 yrs. prod.	**10505**	**4.9**	**525**
JUNIOR 2			
Hominy Hill Betty '48	18094	5.1	924
Flying Horse Master's Harp '44	15687	5.9	917
Dunwalke Desirer '52	18194	4.7	867
Ideal's G. S.' Netoria '51	15656	5.5	864
Ideal's Jubilee's Wilma '50	17500	4.9	860
Flying Horse Royal Rose '43	15059	5.7	853
Eastleigh Mary '38	14360	5.9	852
Hominy Hill Pollyanna '47	15201	5.6	851
Cathedral Jane Rilma '38	16681	5.1	847
Caumsett Ocean Beth '44	15337	5.5	837
Average based on last 5 yrs. prod.	**10175**	**4.9**	**506**
All Ages Ave. based on last 5 yrs. prod.	**11375**	**4.9**	**562**

Cows Carrying Calf Less than 200 Days

(Formerly Single Letter)

Age Mature	Lbs. Milk	% B. F.	Lbs. B. F.
Cathedral Rosalie 5 yrs. '37	23714	5.1	1213
Spar Hill Clematis 7 yrs. '49	23096	5.2	1205
Ideal's Peter's May Jewel 8 yrs. '52	22537	5.3	1200
Ideal's Peter's May Jewel 5 yrs. '50	23275	5.1	1194
Noranda's Milkmaid 7 yrs. '36	19654	5.9	1155
Ideal's Tilda 5 yrs. '52	20621	5.4	1127
Welcome In Forward's Clara 6 yrs. '51	26672	4.2	1120
Spot's Whittie 7 yrs. '50	20606	5.3	1109
St. Albans Count's Hale Spot 7 yrs. '46	19786	5.6	1106
Countess Prue 6 yrs. '20	18626	5.9	1103
Average based on last 5 yrs. prod.	**12949**	**4.8**	**630**
SENIOR 4			
Anesthesia Faith of Hill Stead '25	19741	5.6	1112
Sunny Acres Surrogate's Susan '52	20220	5.4	1093
Whimsy May Day '44	19650	5.3	1046
Florham Beauty Rose '40	19090	5.4	1033
Wolfpen Lilac '32	17637	5.8	1028
Foxburg's Knight's Pozy '51	19344	5.2	1017
Twin Hickory's Jane '42	18079	5.6	1009
Cowham Farm Emory's Blanch '49	18110	5.5	1005
Ideal's L.D.'s Daisy Lassie '52	17682	5.6	1004
Plainsman's Radium Girl '45	18186	5.5	1002
Average based on last 5 yrs. prod.	**12271**	**4.9**	**609**
JUNIOR 4			
Tarbell Farms Royal Lenda '40	20508	5.4	1109
Endean Marjean '43	17343	5.8	1003
Bright Lad's Actress '39	19146	5.1	980
Avalawn's Marie '33	15793	6.2	973
Monterey Violet '49	16001	6.0	965
Ideal's Peter's May Jewel '49	18433	5.2	963
Rumford Major's Foam '46	17457	5.5	956
Foremost Royal's Jackie '49	17893	5.1	927
Cherub's Althea of Fair Meadows '28	15277	6.1	926
Chestnut of Meadowbrook '46	17045	5.4	923
Average based on last 5 yrs. prod.	**11800**	**4.9**	**585**
SENIOR 3			
Ideal's Jubilee's Wilma '51	20079	5.2	1056
Red Cross May '51	16469	6.2	1034
Langwater Venus '45	19999	5.1	1011
Green Meadow Lustre '32	16371	6.0	978
Madrey Farm Peerless Berdena '48	16856	5.6	945
Lynbeth Grace '49	19013	4.9	945
Groton House Caesar's Julia '51	15910	5.8	936
Atamannsit La Noce '29	15328	6.1	933
La Noce's May Rose '23	18119	5.2	932
Ideal's Beacon's Pearl '51	15588	5.8	916
Average based on last 5 yrs. prod.	**11561**	**4.9**	**573**
JUNIOR 3			
Whimsy May Day '43	17341	5.6	963
Adohr Supreme Calico '41	15475	5.9	920
Ideal's L.D.'s Arvella '51	18099	5.0	918
Wolfpen Amber '38	17065	5.4	913
Endean Hibernia '45	16421	5.5	904
Cherub's Elsie of Dellwood '37	13345	6.7	899
Ideal's Champ's Penny '50	18092	4.9	898
Innisfree S. Joan '52	19114	4.6	887
Rock Creek Milky Way '44	15674	5.7	885
Afterglow of Roughwood '23	16815	5.2	878
Average based on last 5 yrs. prod.	**10794**	**4.9**	**538**
SENIOR 2			
Brookwood Rita '40	16580	5.5	918
Ideal's Beacon's Betty Lue '52	18186	4.8	890
Beechford's Carol '37	15851	5.5	864
Cathedral Rose Rilma '38	16881	5.1	863
Holliknoll Royal Ada '49	15166	5.6	857
Ideal's Standfast Netoria '52	13895	6.1	854
Maxim's May Queen of Dassel '26	13967	6.1	849
Ideal's L. D.'s Lettie '50	17585	4.7	841
Brightness of Indian Bridge '22	14460	5.7	826
Philcrest Daphne '50	13630	5.9	816
Average based on last 5 yrs. prod.	**10518**	**4.9**	**523**
JUNIOR 2			
Florham Irene '30	14646	6.2	905
Cherub's Bell of Hill Girt '42	13715	6.3	862
Foremost Nanita '40	16131	5.3	857
Charlescote Playgirl '47	16260	5.2	850
Florham Polly '33	15463	5.5	846
King's Adele of Dellwood '42	15592	5.4	842
Loma Burnella '30	12900	6.6	832
Ideal's Beacon's Josie Alfa '49	17045	4.8	827
Missaukee Blue Bell Jane '27	15692	5.3	824
Ideal's L.D.'s Cloe '51	15881	5.1	823
Average based on last 5 yrs. prod.	**10077**	**4.9**	**502**
All Ages Ave. based on last 5 yrs. prod.	**11399**	**4.9**	**563**

The above averages are as they appeared October 1, 1952.

(The date after each cow's name denotes the year in which the record became official.)

Ideal Guernsey Farms

GOLDEN GUERNSEY

BUILDING ☆ FOR ☆ A ☆ CENTURY

"THE WORLD'S LARGEST HERD OF PURE BRED GUERNSEYS"

NO BUSINESS TRANSACTED ON SUNDAY

PRESENTING . . . Three Of The Breed's Greatest Production Sires

Ideal's Lettie's Duke, A. R.

6 over 1000 pounds of fat — 16 over 900 pounds of fat
33 over 800 pounds of fat — 48 over 700 pounds of fat

IDEAL'S L. D.'S ELLA MAE			
23744	1137	Sr4	365C
IDEAL'S L. D.'S LASSIE			
19652	1079	7yrs	365
IDEAL'S L. D.'S SUSIE			
21258	1042	5yrs	365C
IDEAL'S L. D.'S CLOE			
18983	1019	Sr3	365C
IDEAL'S L. D.'S MIDGET			
20223	1013	9yrs	365
IDEAL'S L. D.'S DAISY LASSIE			
17682	1004	Sr4	365
IDEAL'S L. D.'S ROSETTA			
17931	993	6yrs	365
IDEAL'S L. D.'S ROSE			
19175	987	8yrs	365
IDEAL'S L. D.'S MAGGIE			
17182	940	8yrs	365
IDEAL'S L. D.'S KELSO			
17956	937	7yrs	365
IDEAL'S L. D.'S PEARLETTE			
19462	927	5yrs	365
IDEAL'S L. D.'S ARVELLA			
18099	918	Jr3	365
IDEAL'S L. D.'S KATE			
19231	917	5yrs	365C
IDEAL'S L. D.'S TRIXIE			
17860	916	Sr3	365
IDEAL'S L. D.'S MARGERIE			
17324	902	Sr4	365C
IDEAL'S L. D.'S VERDA			
20917	901	6yrs	365

Ideal's Beacon, A. R.

2 over 1000 pounds of fat — 8 over 900 pounds of fat
15 over 800 pounds of fat — 30 over 700 pounds of fat
20 daughters over 700 pounds of fat as two-year-olds

IDEAL'S BEACON'S NINA			
18895	1109	5yrs	331 days
IDEAL'S BEACON'S KATIE			
21328	1043	6yrs	326 days
IDEAL'S BEACON'S JOSIE ALFA			
20086	993	5yrs	365C
IDEAL'S BEACON'S BUTTERCUP			
21309	958	5yrs	365C
IDEAL'S BEACON'S QUEEN LADY			
19676	938	5yrs	365
IDEAL'S BEACON'S DAUGHTER			
19162	917	Sr3	365C
IDEAL'S BEACON'S PEARL			
15588	916	Sr3	365
IDEAL'S BEACON'S ROSETTE			
18835	911	Sr4	365C
IDEAL'S BEACON'S PRIDE			
18719	897	Sr4	365C (pending)
IDEAL'S BEACON'S BETTY LUE			
18186	890	Sr2	365
IDEAL'S BEACON'S BETSY			
18617	855	Jr4	365C
IDEAL'S BEACON'S CHERIE			
18820	846	5yrs	365
IDEAL'S BEACON'S NELL			
17421	828	Sr4	365
IDEAL'S BEACON'S ZELLA			
17907	814	5yrs	365
IDEAL'S BEACON'S WILMA			
16645	802	Sr2	365C (pending)

Ideal's Standbest

His first 7 tested daughters all average over 717 pounds fat as two-year-olds. 1 over 900, 3 over 800 pounds fat.

IDEAL'S STANDBEST DOT			
17737	901	Sr2	365C
IDEAL'S STANDBEST FANTINE			
16488	894	Jr2	365C (pending)
IDEAL'S STANDBEST MONA			
13706	842	Jr2	365
IDEAL'S STANDBEST WILMA			
13197	790	Jr2	365C (pending)
IDEAL'S STANDBEST BETH			
16531	785	Jr2	365C
IDEAL'S STANDBEST ROSE			
15939	782	Jr2	365 (pending)
IDEAL'S STANDBEST LULU			
13402	717	Jr2	365C (pending)
IDEAL'S STANDBEST MABLE			
13817	694	Sr3	236 days

"IT'S ALL IN THE RECORDS"

JACOB TANIS & SONS, Proprietors
JOHN TANIS, D. V. M.
WILLIAM AULD, Herdsman

GOLDEN GUERNSEY

IDEAL GUERNSEY FARMS
Augusta - Sussex County - New Jersey

TEN LEADING COWS at VARIOUS AGES

305-Day Division — Advanced Register

Cows Carrying Calf 175 Days of Record

(2x Milking)

(Formerly Triple Letter)

Age Mature	Lbs. Milk	% B. F.	Lbs B. F.
Western Glow Butterfat Miss 12yrs. '52	17585	5.2	921
Elm's Barbara Rose 6yrs. '48	17844	4.8	869
Imp. Hilltop Butterfat's Clara 7 yrs. '32	15963	5.4	860
Elm's Barbara Rose 7 yrs. '49	17549	4.8	842
Cedarcroft Jessie 6 yrs. '51	16197	5.1	829
Yellow Creek King's Bea 5 yrs. '51	14075	5.7	812
Margo of Mt. Pleasant View 7 yrs. '48	15792	5.1	807
Quincy Bright Aneta 6 yrs. '47	15766	5.1	804
Western Glow Butterfat Miss 11 yrs. '51	15760	5.1	804
Fairlawn K. Hedy 6 yrs. '51	14723	5.4	798
Average based on last 5 yrs. prod.	**9078**	**4.8**	**437**
Senior 4			
Primrose Lea of Burger's Place '47	14059	5.7	802
Chuckanut Elegance '39	14710	5.4	797
Hilltop Governor's May Rose '38	12472	5.9	730
Greyholme's Choice Christine '34	13513	5.4	729
Sleepy Hollow Noble's Patty '51	13025	5.5	721
Johnson's Betty's Patsy '44	11284	6.3	713
King Hill Rexqueen '43	13178	5.4	710
Bear Canyon's Ruby '33	12074	5.9	710
Western Glow Royal Duchess '52	13146	5.3	705
Coronation Glamour '47	13753	5.1	703
Average based on last 5 yrs. prod.	**8710**	**4.8**	**426**
Junior 4			
Maxvale's General's Corlee '50	15429	5.4	842
Matapa Lou-Boy's Sandy '48	14784	5.3	786
Maggie's Snowdrop '35	16967	4.7	788
Rock Creek Fanciful '42	14312	5.5	783
Hi-Hopes Winner's Lustre '52	13460	5.6	761
Alfalfa Farm Flute '40	12499	6.1	756
Gardenville Supreme's Chime '50	13399	5.6	751
Dorelia Royal's Synthia '51	12978	5.7	748
Dunwalke Governess's Daughter '47	15789	4.6	734
Meadow-Gold Rosabell '44	14372	5.1	733
Average based on last 5 yrs. prod.	**8453**	**4.9**	**415**
Senior 3			
Yellow Creek King's Bea '50	13403	5.6	755
Biscoe Heartsease Betty '44	14965	5.0	752
Johnson's Betty's Patsy '43	11604	6.5	751
Rock Creek Madwatch '42	14262	5.3	749
Western Glow Noble May '43	15045	4.9	734
Quanqual Buttercup '35	16314	4.5	731
Flying Horse Select Primrose '43	11479	6.2	712
Cla-ore Phil's Beatrice '52	12150	5.8	705
Dicta's Ideal Beauty '46	12636	5.4	682
Val-lea Triumph Sparky '51	12538	5.3	671
Average based on last 5 yrs. prod.	**8184**	**4.9**	**403**
Junior 3			
Gladiola's Aneta '49	14014	5.5	784
Rock Creek Parisian '43	15151	5.0	759
Rock Creek Fanciful '41	13295	5.5	724
Convent's A. Fantasy '36	12795	5.6	721
Lady's Pet of Betts Homestead '42	13327	5.4	720
Maxvale's General's Corlee '49	12980	5.5	717
Hope's Reddy of Clallam County '35	13542	5.2	710
Foster Farm Princess Minuet '50	12473	5.4	682
Matapa Lou-Boy's Sandy '47	12313	5.5	681
Princess of Burger's Place '52	12519	5.4	681
Average based on last 5 yrs. prod.	**7924**	**4.9**	**391**
Senior 2			
Western Glow Jean's Gloria '43	13115	5.3	700
Cedarcroft Master's Jeanette '52	11656	5.9	690
Monterey Caroline '47	11538	5.9	685
Elmcrest Prophet's Pauline '51	12870	5.1	660
Western Glow Mayflower '36	12794	5.1	650
Western Glow Merry Lee '52	11256	5.7	642
Cedarcroft Bonita '49	10551	6.0	638
Quanqual Buttercup '34	14601	4.3	633
Autocrat's Masher Maid '33	11427	5.5	625
Hilltop Butterfat Maid '32	11848	5.2	614
Average based on last 5 yrs. prod.	**7469**	**4.9**	**368**
Junior 2			
Matapa Consul's Senorita '51	12957	5.7	743
Sunny View King's Remembrance '50	14802	4.9	726
Spencer's Landing Drucilla '48	10435	6.2	652
Skyline Crusader's Wanda '46	11741	5.5	646
Lady's Pet of Betts Homestead '41	12618	5.1	645
Matapa Honey's Adabelle '51	11743	5.4	636
Jaebardale Princess Sandra '50	11219	5.6	635
Western Glow Bea O'War '51	10181	6.1	628
Harmony Hollow Jacqueline '44	12104	5.2	625
Chuckanut Phyllis '38	12050	5.2	624
Average based on last 5 yrs. prod.	**7239**	**4.9**	**355**
All Ages Ave. based on last 5 yrs. prod.	**8050**	**4.8**	**393**

Cows Carrying Calf 175 Days of Record

(3x Milking)

(Formerly Four Letter)

Age Mature	Lbs. Milk	% B. F.	Lbs. B. F.
Ivy Oak Belle's Jingle 8 yrs. '51	19239	5.4	1045
Hill Girt Chevalier's Violet 6 yrs. '51	17597	5.7	1013
Clarheart's Dainty 8 yrs. '51	16936	5.4	929
Sister Sue of Green Acres 5 yrs. '48	16077	5.6	900
Matapa El Toro's Valerie 5 yrs. '47	18149	4.7	870
Rycklaver Estelle 7 yrs. '52	19043	4.5	864
Ideal's Jewel's Loetta 7 yrs. '49	17429	4.9	862
Guernsey Good Will 6 yrs. '47	19634	4.3	861
Willowmere Pearl 7 yrs. '48	19219	4.4	854
Meadow Lodge Honeydew 6 yrs. '48	16849	5.0	853
Average based on last 5 yrs. prod.	**10903**	**4.7**	**520**
Senior 4			
Foremost Royal's Rose '49	15265	5.5	839
Gardenville King's Ellen '50	15436	5.3	819
Ideal's Supreme's Netoria '50	17571	4.6	817
Mulhocaway Butterfat Rosetta '50	16319	4.9	807
Bonnie Blue of Green Acres '47	15898	5.0	804
Convent's Berry '50	14442	5.4	790
Pharos King's Donett '50	13600	5.7	784
Saddle River Actor's Eve '50	15585	5.0	782
Pebble Hill Coronet's Heloise '51	15419	4.9	769
Queen's Wilheminia '47	17475	4.3	765
Average based on last 5 yrs. prod.	**10431**	**4.8**	**507**
Junior 4			
Rycklaver Estelle '49	18213	4.9	907
Ideal's Peter's Miriam '48	15253	5.0	774
Cowham Farm's Emolea '50	14615	5.2	769
Wey Acres Templar's Lil '50	16536	4.5	757
Woodacres Steadfast Vivian '48	15792	4.7	756
Dononia of Monterey '49	14098	5.3	749
Yellow Creek Supreme's Jewel '50	14635	5.1	748
Don's Fairy '51	13867	5.3	740
Peerless Topsy Dora '51	13693	5.2	725
Santa Ynez Valor's Beth '49	16999	4.2	725
Average based on last 5 yrs. prod.	**10190**	**4.8**	**498**
Senior 3			
Flying Horse General's Holly '52	15874	5.2	836
Tarbell Peerless Lenda '48	13537	5.6	762
Nyala Madonna's Buttercup '51	13878	5.3	746
Coronation Majestic's Portia '51	13961	5.3	742
Royal Sarah Ann '47	13980	5.2	735
Saddle River Actor's Eve '49	14322	5.1	734
Convent's K. Timely '47	14720	4.9	731
Adohr Lubas Lucinda '51	13298	5.4	723
Wolfcreek Elma '50	13106	5.5	728
Biscoe Clarabelle Lenfestey '50	14943	4.8	727
Average based on last 5 yrs. prod.	**9705**	**4.9**	**478**
Junior 3			
Wey Acres Templar's Lil '49	16405	4.8	791
Shining Star Storrs '51	15601	4.8	757
Convent's P. Meadow '47	13967	5.3	753
Sunny Acres Surrogate's Susan '51	14690	5.0	747
Cowham Farm's Emolea '49	14076	5.2	735
Ideal's Peter's Miriam '47	14231	4.9	706
Dorella Elect's Cleo '48	13889	4.9	691
Lancresse Minnie '52	13478	4.9	673
St. Alban's A V Boy's Nell '52	12013	5.5	670
Peerless Flossie '49	10830	6.1	665
Average based on last 5 yrs. prod.	**9424**	**4.8**	**461**
Senior 2			
Hominy Hill Princess Rose '48	16485	4.4	729
Ben Tulloch Royal Blossom '51	15685	4.5	717
Nyala's Independent Spitfire '47	15853	4.3	695
Burch's Butterfat Ellen '50	13528	5.0	688
St. Albans A Grand A V Roxie '52	13506	4.8	659
Caumsett Ocean Virginia '48	14498	4.5	658
Ideal's Wistar's S. Susie '51	12196	5.3	652
Tarzan's Molly Girl '50	12317	5.2	650
Forges F. H. Springtime '47	12853	4.9	633
Sterling Dixie '50	11186	5.6	633
Average based on last 5 yrs. prod.	**8865**	**4.8**	**432**
Junior 2			
Sterling Victory '52	13566	5.3	725
Coker Maxim's Ada '51	13151	5.1	675
Green Acres' Flicka '46	14316	4.7	675
Maple Lane Princess Theresa '51	14665	4.5	673
Gwendale Vallie Patience '52	10949	6.1	672
Cliff Dell's Bonny Bess '52	14269	4.7	672
Wey Acres Templar's Lil '48	14654	4.5	665
Master's Dilley '51	13315	4.9	653
Mulhocaway Queene Fawnette '52	12105	5.3	648
Convent's K. Timely '46	12939	5.0	648
Average based on last 5 yrs. prod.	**8585**	**4.8**	**418**
All Ages Ave. based on last 5 yrs. prod.	**9692**	**4.8**	**470**

The above averages are as they appeared October 1, 1952.

(The date after each cow's name denotes the year in which the record became official.)

RAEMELTON FARM *Presents . . .*

THREE HERD SIRES

No. 1 — PINE MANOR LEVITY KING

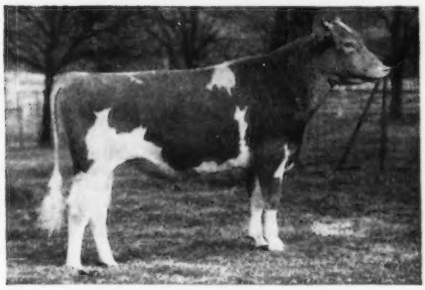

PINE MANOR LEVITY KING

Sire:
Green Meads Taurus
- **Langwater King of the Meads**
- **Green Meads Thelma** 13518—740—D

Dam:
Green Meadow Levity 13961—707—FF
- **Green Meadow Coronation King**
- **Shuttlewick Levity** 16896—804—G

Daughters:
- **Raemelton Levity Mag** 16756—758—8yrsC
- **Raemelton Levity Cora** 13246—706—5yrsC
- **Raemelton Levity Neva** 11514—641—Jr2
- **Raemelton Levity Corinne** 14505—700—5yrsC
- **O-Kay Levity Fancy** 13585—682—Jr4—2x

No. 2 — LANGWATER SENTRY

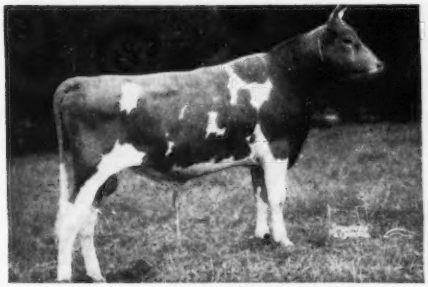

LANGWATER SENTRY

Sire:
Langwater Onward
- **Langwater Countryman**
- **Langwater Cora** 15653—710—D

Dam:
Langwater Brightness 14589—663—Sr4C
- **Langwater Valencian**
- **Langwater Corona** 15066—749—A

Daughters:
- **Raemelton Sentry Mag** 13140—600—Sr2
- **Raemelton Sentry Duchess** On test, Jr2, with about 625 lbs. fat

No. 3 — RAEMELTON LEVITY CORONA

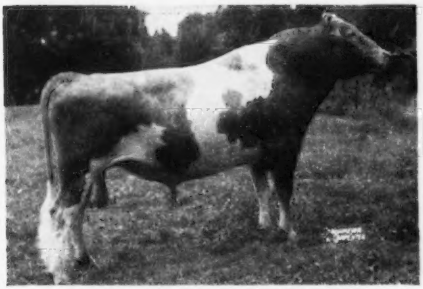

RAEMELTON LEVITY CORONA

Sire:
Pine Manor Levity King
- **Green Meads Taurus**
- **Green Meadow Levity** 13961—707—FF

Dam:
Langwater Coronal 14366—724—A
- **Langwater Pharaoh**
- **Langwater Coronet** 12811—679—D

Daughters:
- **Raemelton Corona Duchess** 13247—656—Jr4
- **Raemelton Corona Marguerite** 10788—610—Jr3

Let Us Mail You The Pedigree Of A Son Of One Of These Sires!

HERD FEDERALLY ACCREDITED NO. 43001 — OHIO BANG'S ACCREDITED NO. 4

RAEMELTON FARM — **Mansfield, Ohio**

ROGER A. BLACK, Owner — EDWARD M. BROWN, Superintendent

This Is The HERD SIRE Issue - Not The "BULL" Issue

HIS DAM—LUCKY CELIA

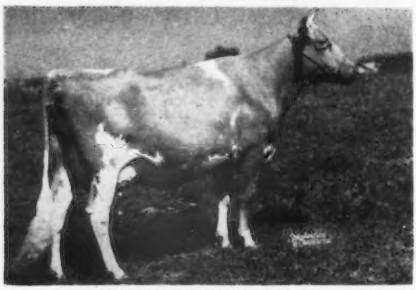

HIS DAM—MAXIM'S NECTAR

HIS DAM—ALBERTA

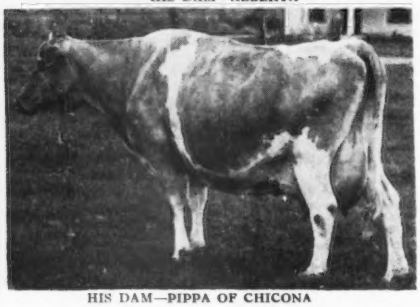

HIS DAM—PIPPA OF CHICONA

We, therefore, submit the pertinent facts relative to these four desirably-proved sires that are being used in our herd, and, of whose progeny we are justifiably proud. We have never thought that the picture of a bull had any great value in helping to form an opinion as to the sort of daughters he might sire. We do value the pictures, as well as the performance of the dam and other close-up cows in the pedigree. The blending of the blood of these four great cows should result in better, not poorer Guernseys. That's what we all want!

QUAIL ROOST NOBLE MAXIM
45 A. R. daughters, 26 P. R. sons

Sire: CESOR NOBLE MAXIM, A. R.
←—Dam: **QUAIL ROOST LUCKY CELIA**, VG '48 '49
10235—509—GG, 13812—684—E
2nd Dam: **Quail Roost Queen Celeste**, E '48
Res. Gr. Ch., N.D.S., 1940.

Noble Maxim is owned jointly with Holliknoll Farm Franklin, Va. Not only is he accumulating a long list of A. R. daughters but his sons are doing exceptionally well. At the 1952 North Carolina State Fair the first three Senior Gets shown by Brays Island, Allan Manor and Arden, respectively, were sired by good sons of Quail Roost Noble Maxim.

HOLLIKNOLL MAXIM NOBLE MAJESTY
1 A. R. daughter, 11 on A. R. test

Sire: QUAIL ROOST ROSE MAXIM
←—Dam: **CESOR MAXIM'S NECTAR**
9009—559—Sr2—305C—3x, former Class Leader
2nd Dam: **Cesor Noble's Necia**
12695—630—G, 16471—880—A

We also own this good sire jointly with Holliknoll. Noble Majesty made an enviable show record. His daughters bid fair to equal this record as was demonstrated at the Atlantic Rural Exposition this year. Even more pleasing is their uniformly heavy production as two-year-olds. This young bull looks like a good one. His full sister at Holliknoll is one of their good ones.

QUAIL ROOST MASTER MAX
14 A. R. daughters, 1 P. R. son

Sire: QUAIL ROOST MAXIM HOTCHA
←—Dam: **ALBERTA OF THORN HILL**, E '48 at 14 years.
9132—519—FF, 14018—840—B
Dam of 3 A. R. sons

We have a great group of Master Max daughters and his sons head some of the better Southern breeding herds. If only an occasional daughter is the equal of his great dam, Alberta of Thorn Hill, we will be pleased for we have always rated her as "The type of Guernsey we would like to breed."

CHICONA PABLO
18 A. R. daughters, 1 P. R. son

←—Dam: **PIPPA OF CHICONA**, VG '47—E '49
7237—443—GHI—730, 12270—713—D—730
10972—663—AaA—610, 10746—611—AA—730
11568—691—AA—730, 9708—573—8yrs—365—710
11221—645—10yrs—730

This amateur snapshot of old Pippa at 15 years is the best advertisement one could find for her son, Chicona Pablo, an inbred Langwater Traveler. We have not been able to breed him artificially. To our great regret, this limits the number of his progeny. We are high on those we have and have kept two sons to be used in our herd. His sons have always found acceptance in the herds of some good breeders where we confidently expect them to make good.

We have sons and grandsons of all the sires listed above. They are very reasonably priced. We would be pleased to quote prices and send pedigrees. Write us.

QUAIL ROOST FARMS

GOLDEN GUERNSEY

FEDERAL ACCREDITED

NORTH CAROLINA BANG'S FREE CERTIFICATE 11

GEO. WATTS HILL
Owner

Rougemont, N. C.

RAY G. GRIFFIN, Supt.
W. W. FITZPATRICK, Mgr.

THE SENIOR BULL STAFF

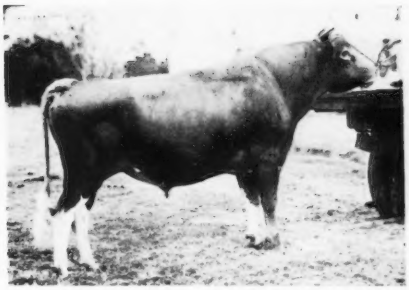

Foremost May Royalty

36 A. R. daughters
22 daughters on test
1 EXCELLENT, 8 VERY GOOD

All records are immature—up to 15000 lbs. milk and 620 lbs. fat. 1st Get of Sire & Grand Champion daughter at Tampa, Fla., 1952.

Sire: **Foremost Royal Valor**
7 daughters over 900, 11 over 800.
76 A. R. daughters, 25 A. R. sons

Dam: **Foremost Loyalty**
13759—653—GG
18229—856—CC
2 A. R. daughters, 3 A. R. sons

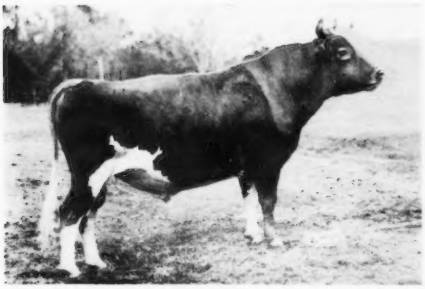

Quail Roost Noble Yeoman

29 A. R. daughters
14 daughters on test
4 VERY GOOD

Sire: **Cesor Noble Maxim**
30 A. R. daughters
13 A. R. sons
7 EXCELLENT

Dam: **Quail Roost Bright Maid**
13337—649—FF
3 A. R. daughters, 2 A. R. sons

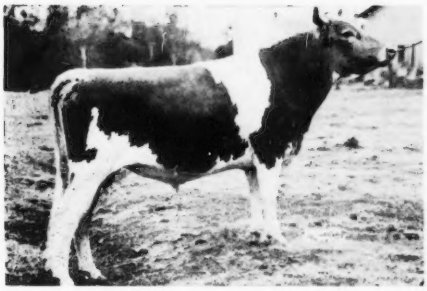

Dinsmore Juryman

4 daughters on test
Over 75 young daughters in our herd that will be tested as they calve.

Sire: **Quail Roost Noble Yeoman**
(see above)

Dam: **Butler Island Janice**
11374—507—GG
13803—603—CC
EXCELLENT '49
Dam of Dinsmore Royal May.
EXCELLENT '49 '50 '51 ($10,000)

FEDERAL ACCREDITED 57790 — J. B. LANOUX, Herdsman — NEGATIVE TO BANG'S

Dinsmore Farms • 10 miles north of Jacksonville Near U. S. 1 • **Dinsmore, Florida**

V. C. JOHNSON — EARL A. JOHNSON — CHARLES F. JOHNSON — BRADY S. JOHNSTON

CHATEAULA FARMS DISPERSAL

JOHN F. McFADDEN, Owner FRANCIS McFADDEN, Manager

80 HEAD — 3 Bulls - 39 Cows - 10 Bred Heifers - 28 Open Heifers

T. B. Accredited and Bang's Free—All Calfhood Vaccinated With Strain 19.

COMPLETE LINE OF FARM MACHINERY AND DAIRY EQUIPMENT
Including 2 Farmall tractors, 4 DeLaval milkers, etc., will be sold beginning at 10:00 A. M.
Cattle Sale at 12:30 P. M., prompt.

At the farm, Eldersburg, Md., Monday, November 24, 1952 — 10:00 A. M.

The farm is 1 and 7/10 miles north of Eldersburg on Johnsville Rd. Eldersburg is 13 miles northwest of Baltimore on Liberty Rd., Route 26, and 27 miles southeast of Frederick, 45 miles north of Washington and 14 miles south of Westminster.

A Grandson In Sale

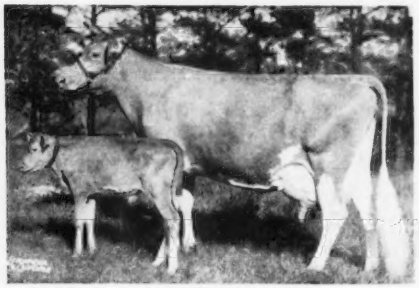

ALFALFA FARM FLUTE, 15961—970—AA

Classified Very Good '48, Gr. Ch., Topsfield, 1939. Her son, Flying Horse Footprint, is sire of "Footprint's Foremost", he out of Gay Boy Leader's Mary Jane, 11288—513—CCC (2x), 10167—465—AAA (543). "Footprint's Foremost" is in sale with 30 daughters.

Pictured Below In This Group Of Alyukpa Golden Marmion Daughters Is The Dam Of The Foundation Sire.

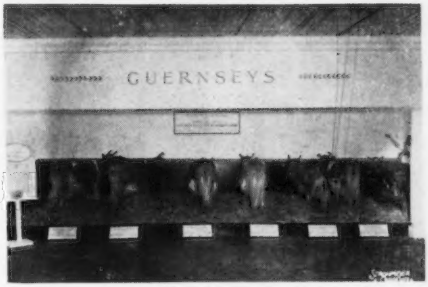

BROOKLANDWOOD ALEENE, 16643—961—AA

Court of Dairy Queens, N.D.S., 1940.

Dam of Brooklandwood MacArthur, he by Langwater Gabriel. "MacArthur" has 10 daughters in sale.

7 Direct Descendants

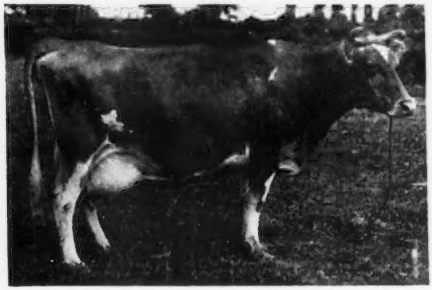

IMP. LA BELLE FRANCE

One of the foundation females at Chateaula was Priscilla Maid of Kenilwood, 13377—666—E, she by Langwater Ptolemy, out of Florham Jonquille, a Florham Pioneer daughter of La France, she out of Imp. France XXXVIII. There are 7 direct descendants in the sale.

Another foundation herd sire was
Sherwood Forest Majestic

Sire: CORONATION POTENTATE

Dam: SHERWOOD FOREST EMPRESS
12122—607—GG

Sire: SHERWOOD FOREST MAJESTY

Dam: SHERWOOD FOREST NOBLE PRINCESS
14869—698—AA

"MAJESTIC" has 12 daughters in sale.

FOR CATALOGS WRITE

THE LOUIS McL. MERRYMAN & SONS, INC. — Sparks, Maryland